"Look in, let not either the proper quality, or the true worth of anything pass thee, before thou hast fully apprehended it."
As sound philosophy for the newspaper reader today as it was 1,800 years ago.

The Washington Post.

Weather—Fair and cooler today; tomorrow fair, with slowly rising temperature; moderate to fresh winds.
Temperature yesterday—Highest, 99; lowest, 66.

NO. 18,287. ENTERED AS SECOND-CLASS MATTER POSTOFFICE, WASHINGTON, D. C. WASHINGTON: SUNDAY, JULY 11, 1926.—NINETY-TWO PAGES *
COPYRIGHT, 1926, BY THE WASHINGTON POST CO.
FIVE CENTS.

50 TO 75 DIE IN ARSENAL BLASTS

3 HURT IN STORM ENDING HOT WAVE; 3 ARE PROSTRATED

Heavy Damage Is Done to Property; Windows and Roofs Wrecked.

TREE CRUSHES MAN FASTENING AUTO TOP

Artery of Woman's Arm Is Severed at Her Home by Flying Glass.

OFFICIAL TEMPERATURE, 99, IS YEAR'S HOTTEST

Capital Again Leads East in Torridity; Cooler Weather Promised for Today.

Three persons were injured in a sudden and violent thunderstorm which early last night broke a two-day heat wave, the second day of which saw three more persons prostrated by the heat.

Scores of persons escaped serious injury in the brief storm seemingly by as many miracles. Scores of trees were blown down, limbs were torn from hundreds of others and whirled about the streets, chimneys were blown down, roofs torn from houses and windows were broken in many residences, business houses and government buildings.

Damage in thousands of dollars was done to property during the storm which began shortly before 7 o'clock and lasted less than a half hour.

While only six persons were taken to hospitals suffering from heat or storm injuries, many others suffered less severely and were treated in their homes or on the streets.

Motorist Badly Injured.

Thomas Roth, 27 years old, 1326 Connecticut avenue northwest, was seriously injured when a tree was blown down on him while he was seated in his automobile in front of 1302 Euclid street northwest attempting to fasten storm curtains on his car. He was struck across the abdomen and pinned to the back of the seat. At Emergency hospital it was said he had suffered internal injuries and his condition was serious.

Mrs. Marie Brozinski, 29 years old, 253 Fifteenth street southeast, had an artery in her arm severed by flying window glass blown out by the wind as she was lowering a window in her home. She was taken to Casualty hospital. She will recover, it was said.

Matthew MacDonald, colored, 34 years old, 1626 Fifteenth street northwest, a doorman at the Metropolitan club, was severely cut about his face when the storm blew out the glass of one of the club windows as he was closing it. He was treated at Emergency hospital. He will recover also, it was said.

Collapses Near Church.

Mrs. Mary Evans, 25 years old, 808 Sixth street northwest, collapsed from the heat in front of St. Patrick's Catholic church, Tenth and G streets northwest, and was taken to Emergency hospital. She is expected to recover.

A man believed to Gilbert Cornell, 65 years old, of Bath, N. Y., fell to the street at Ninth and F streets northwest, another sufferer from the heat, and was taken to Casualty hospital. Unable to identify himself, his identification was determined by papers found in his clothes. These indicated he had been discharged Friday from the New York Soldiers home. He was later taken to Gallinger hospital.

A woman who did not give her name walked into Casualty hospital on the verge of collapse from the heat, was treated and left for her home.

Holiday a Life Saver.

That there were not more persons prostrated by the heat yesterday probably was due to the Saturday half holiday of government employes and the all-day holiday given employes by the large department stores and many business firms.

(CONTINUED ON PAGE 2, COLUMN 1.)

Western North Carolina Mountains. "Land of the Sky," offer attractive inducements for Summer Vacation. Southern Railway, City Ticket Office, 1510 H St. N.W., for booklets and information.—Adv.

Storm and Heat Victims as Torrid Wave Ends

Three persons were treated at hospitals for injuries sustained in the storm early last night. They were:

Thomas Roth, 27 years old, 1326 Connecticut avenue northwest. Serious internal injuries.

Mrs. Marie Brozinski, 29 years old, 253 Fifteenth street southeast. Artery in her arm severed by flying glass.

Matthew MacDonald, colored, 34 years old, 1626 Fifteenth street northwest. Face severely lacerated by flying window glass.

Three persons were treated at hospitals for heat prostrations. They were:

A man believed to be Gilbert Cornell, 65 years old, of Bath, N. Y., collapsed at Ninth and F streets northwest. Condition serious.

Mrs. Mary Evans, 25 years old, 808 Sixth street northwest, collapsed in front of St. Patrick's church, Tenth and G streets northwest.

An unidentified woman, who left Casualty hospital after treatment without giving her name.

375 CONVICTS IN MINE YIELD TO HUNGER PANGS

Kansas Men, Realizing Warden and Governor Are Firm, Agree to Surrender.

FED AND SENT TO CELLS

Lansing, Kans., July 10 (By A. P.).—Mutineers in the mine of the Kansas penitentiary here capitulated early tonight and came to the surface.

The convicts, who had remained in the mine since yesterday, defying prison officials, gave in without having gained their demands.

Hunger and the futility of further resistance in the face of the stern attitude adopted by Warden W. H. Mackey, supported by Gov. Ben S. Paulen, brought the collapse of the rebellion.

The convicts released the cage in the mine shaft, which they had tied down yesterday, and were hoisted up in groups of 12.

Shortly before they sent word over the mine telephone that they were ready to surrender, a threat had been made that the mine would be destroyed.

Warden Mackey held firm, however, and warned that any damage to the mine would result in prosecutions on charges of destroying State property.

W. Gleeson, one of the thirteen guards who had been marooned in the mine with the prisoners, was the first officer to reach the top. He made a dash for the kitchen to obtain food.

As the convicts reached the surface they were immediately marched to the bathhouse. After bathing, the 375 prisoners were fed and locked up.

Warden Mackey said he would take no action against the men tonight, but that a thorough investigation would be conducted next week and the guilty men would be punished.

WOMAN DIES IN FALL; CHILD, 3, BADLY HURT

Leaning on Porch Is Fatal to Mrs. Kissell; Girl Stumbles From Window.

Falls from the second story of their homes yesterday caused the death of Mrs. Julia Kissel, 36, 1011 K street northwest, and seriously injured Olive Wall, 3, 3628 O street northwest.

Mrs. Kissal died in the afternoon at Casualty hospital from a fractured skull received when she fell to the sidewalk from the back porch of her home. Police say the railing of the porch gave way when she leaned upon it.

Olive Wall is in a serious condition at Georgetown hospital, suffering from a broken jaw, cut tongue and possible internal injuries, received when she fell from a second story window of her home, where she had been playing. She is said to have stumbled against the blinds and crashed through the open window.

FENNING REPORTED IN DISAGREEMENT WITH HIS ADVISERS

Assurance Is Held Given Without Consulting Commissioner.

INDICATES INTENTION OF RETAINING PLACE

Rudolph Hints That He Will Serve Until His Term Expires in April.

There were strong indications yesterday that Commissioner Fenning and his political advisers were not in tune. It became apparent that some one in whom the President has confidence has given the assurance that Mr. Fenning's resignation would be forthcoming and consequently no summary action was necessary.

But Mr. Fenning has given every indication that he is not of this mind.

At the District building it was indicated that in so far as Commissioner Rudolph is concerned, the reports about his resignation may delay rather than hasten it. If he resigns, it was said, it will not be because of ill health.

Another view of the Fenning situation was given in advices last night from the summer White House to the effect that his resignation was expected as soon as he had had an opportunity to discuss the situation with his advisers. These advisers, the advices said, were not at present in Washington.

Expected to Retire.

This followed the plain and reiterated statements from the White House, both here and at Paul Smiths, N. Y., that Mr. Fenning was expected to retire. The President was represented in the advices as not seriously considering a successor until the resignation was received.

In view of the conflicting reports from Paul Smiths and the District building, coupled with the tenor of last night's advices, the impression was gained that those who had assured the President just before he left here that Mr. Fenning would retire, had not counselled with Mr. Fenning. Last night advices were taken as a hint to the local Republican leaders to see the commissioner and acquaint him with what the President had been assured would come about.

Just who the "advisers" of Mr. Fenning, now out of the city, were,

(CONTINUED ON PAGE 23, COLUMN 1.)

HAWLEY GIRL FINED AFTER NIGHT IN CELL

No Bath With Wine in It in the Chicago Jail, Court Advises Her.

Chicago, July 10 (By A. P.).—Joyce Hawley, whose abulutions in wine brought to Earl Carroll, New York theatrical producer, a sentence for perjury, was fined $50 here today for ignoring two stop lights as she motored up Congress street.

"And I guess you'll pay it," remarked the court, "because there's no bath with wine in it at the Bridewell."

She posed for photographers while the obligation was discharged by a cabaret publicity agent. She had passed a night in a cell after "sassing" arresting officers.

Bobby Jones Is Winner Of Open Golf Tourney

Boby Jones, of Atlanta, Ga., who won the British open golf championship less than a month ago, was winner of the United States open golf tournament yesterday over the Scioto course at Columbus, Ohio. Jones turned in a card of 298 for the 72 holes, one stroke better than that of Joe Turnesa, New York professional, who finished just ahead of Jones. Mehlhorn, who led for 36 holes, Sarazen, Hagen, and more than two score other great golfers, finished back of the two who fought it out for the lead. Details of the tournament will be found in the sports section.

COOLIDGE WILL TAKE TRIP TO PLYMOUTH EARLY THIS WEEK

White Pine Camp Astir in Preparation for an Immediate Journey.

PRESIDENT STUDIES POLITICAL SITUATION

Withdrawal of Stickney in Vermont Declared Due to His Request.

(By Staff Correspondent.)

Paul Smiths, N. Y., July 10.—There is no place like home, even to a President.

Because this is fundamentally true, White Pine camp, the summer White House, was astir today with President Coolidge's preparations for a trip to Plymouth, Vt.

The President was born and raised in a farmhouse at Plymouth. It was there under the uneasy rays of a kerosene lamp that he took the presidential oath. His father, Col. John Coolidge, is buried there and his son, Calvin, jr. The house holds his dearest memories.

It is home in his heart.

A greater contrast could hardly be imagined than the difference between the $500,000 camp where President Coolidge is now situated and that weatherbeaten homestead in the Vermont hills.

Eyes Look to Vermont.

Yet, the President hadn't been in the Adirondacks an hour before his thoughts followed his straining eyes, straight east over the hazy blue mountains toward Plymouth.

At that, no one had thought he would go so soon. It was presumed he would test awhile longer the joys of millionaire camp, and the excitement of fishing the quiet waters of Lake Osgood or the St. Regis river rapids.

The President indicated, however, at his first newspaper conference here yesterday that the homing instinct was strong in him. He will probably leave early next week for a few days' visit with his old neighbors.

Since Col. Coolidge's death the Coolidge house has been kept open and ready for occupancy at a minute's notice.

The President will stay there while in Plymouth.

Attend Church Today.

Tomorrow the President and Mrs. Coolidge will attend the morning services at the First Presbyterian church, Saranac Lake, of which the Rev. G. K. Newell is minister. Here

(CONTINUED ON PAGE 2, COLUMN 5.)

Index to Today's Issue.

MAIN SECTION.
Pages.
1—50 to 75 Killed in Explosion. Three Hurt in Storm Here. Fenning at Odds With Adviser Coolidge to Go to Old Home.
2—$13,500,000 School Fund OK'd.
3—Last of S-51 Crew Identified.
4-5—News and Sidelights of Blast.
6—Ritchie Dedicates Club Home.
7—Guard Camps Open Today.
8—Sees Fraud in Chicago G. O. P.
9—Offer Naval Training Course.
10—Finds Iowa Prosperous.
11—To Tour Columbia River.
12—Business Men Plan Picnic.
13—D. C. Poor at Patuxent Camp.
14—Arrears of States Explained.
15—City Asks First Iron Vessel.
17 to 22—Sports.
23-24-25—Financial.
26—Catholics Plan Dry Campaign.
EDITORIAL AND SOCIETY.
1—Editorials.
2—Letters to the Editor.
3-4-7-8-9-10—Society.
5—Fashions of Capital Women.
6—Women's Clubs' Activities.
11—Service and Veteran News. At the Chess Table.
AMUSEMENTS AND FEATURES.
1-2-3—Stage and Screen.
3—Music and Musicians. Cross Word Puzzle.
4—Art and Books.
6-7—Radio and Electricity.
MAGAZINE, ROTOGRAVURE, COMICS, AUTOMOBILES, REAL ESTATE AND CLASSIFIED ADVERTISING SECTIONS.

HUNDREDS HURT, TOWNS LEVELED NEAR NAVY DEPOT; FIRES SPREADING TOWARD ARMY EXPLOSIVES PLANT

The Known Dead.

MRS. FRANCES FEELY, of Brooklyn.

Among the Injured.

Injured persons taken to the Dover General hospital, as reported by the Associated Press, included:

Casmer Kensigh, a marine, of Hamtramck, Mich.
Samuel Boggs, of Hugo, Okla., attached to the depot.
Mrs. Mathilda Koch, 42, of the depot.
Mrs. Burdick, of the navy depot.
Louis Marvin, naval depot, 4110 Shaw avenue, St. Louis, Mo.
Charles Huntler, naval depot.
Charles O. Downing, of the naval depot.
Mrs. H. H. Zornich, living at the Picatinny arsenal.
Mrs. O. Crump, Picatinny arsenal.

Three Officers Missing.

Capt. Dowling, in a telephone message late last night to the Navy Department from Picatinny arsenal, reported that Lieut. Comdr. Brown, Lieut. Schrader and Capt. Russell H. Clarke were missing. This did not indicate, however, that they had been killed, he said, as it was impossible to check up the personnel.

Navy Men at the Depot.

The personnel of navy men stationed at the Lake Denmark, N. J., naval depot follows:

Capt. Otto C. Dowling, in command, of Glen Ridge, N. J.
Lieut. H. C. Schrader, of New York.
Lieut. Comdr. Edward Allen Brown, of Virginia Beach, Va.
Chief Gunner Josiah M. Gately, of Rhode Island.
Chief Gunner William A. Gerdts, of Rhode Island.
Chief Pharmacist Mate C. F. Breamer.
Pharmacist Harry C. Brown, Poughkeepsie, N. Y.
Pharmacist's Mate Second Class D. S. Prescott, North Reading, Mass.
Pharmacist's Mate Third Class Bernard J. Schackman, Richmond Hill, L. I.

Marines at the Depot.

Capt. Burwell H. Clarke 2200 Gaines street, Little Rock, Ark.

Quartermaster Sergeant Warren F. Granger, Philadelphia, Pa.; First Sergeant Bernie Burdick, Washington, D. C.

Sergts. Norman E. Maret, Kansas City, Mo.; Jackson P. Nicholson, Kerens, Tex.; Jack Salesky, San Francisco Calif.

Corporals Charles A. Dettenback, East St. Louis, Ill., Axel Frederickssen, Salt Lake City, Utah; Marvin Lewis, Sabula, Mo.; Thomas F. Mullarkey, New York city; Edward A. Thimsen, Mount Olive, Ill.

Privates first class—Matt Allen, Allensville, Ky.; Charles E. L. Berghorn, Singac, N. J.; Joseph A. Bubel, Rahway, N. J.; John Harper, Bay View, Ala.; John M. Harrold, Cleveland, Ohio; Charles M. Hedrick, Mount Valley, Kans.; Charles Hungler, Jersey City, N. J.; Daniel M. Huntley, Jamaica Plains, Mass.; Carl L. Lindsay, Dallas, Ga.

Privates—Alton J. Hunter, Mount Olive, N. C.; Thomas Johnston, Chicago; Libbie N. Kirks, jr., McGregor, Tex.; John A. Little, Leon, N. Y.; John R. MacMechan, Farmington, W. Va.; Edward McCracken, Brooklyn; Eugene C. Marrs, Sydney, Ohio; Paul W. Moreau, New Britain, Conn.; Bertson O. Mye, Fostoria, Ohio; Joseph F. Patrick, Milwaukee; Merrick E. Prather, New Albany, Ind.; James C. Radford, Fairmount, W. Va.; Chester R. Rourke, Morrow, La.; Otto L. Siler, Tulsa, Okla.; Ethel R. Sawder, Berry, Ky.; Edward P. Sullivan, Springfield, Mass.; Joseph P. Tillyer, Newark, N. J.; Bernardin Trotrier, Manchester, N. H.; John M. Wallace, Little Rock, Ark.; Charles E. Miller, Milan, Mich.; John H. Pratt, Montvale, N. J.; Fred J. Bachford, Xenia, Ohio; Anthony J. Schultz, New York, N. Y.; Walter L. Synder, Bellville, N. J.; Ernest Beaver, Haileyville, Okla.; Oliver C. Bliss, Watersville, Ohio; Samuel L. Boggs, Hugo, Okla.; Delbert L. Brundidge, Wichita, Kans.; Albert Burg, Delwood, Minn.; Antoine Bush, Jersey City, N. J.; Antonione Corvoto, Sunset, La.; John Gianninotto, Bronx, N. Y.; Wm. R. Goss, Passaic, S. J.; Chas. L. Hall, Robinson, Ill.; Ralph E. Hall, Robinson, Ill.; Maurice R. Hardaker, Galloway, Fla.; George V. Hertig, Emporian, Pa.; Phillip Hogan, Waterbury, Conn.; James M. Weaver, Wylan, Ala.; Ernest W. Webb, Los Angeles, Cal.

Man, 15 Miles Away, Sees And Hears the Explosions

Montclair, N. J., Resident Tells of Thundering Rumble and Hissing Shock, and Brilliant Flames Lighting Up the Sky.

New York, July 10 (By A. P.).—Frank A. Gale, Montclair, N. J., tonight described the explosion of the naval ammunition depot at Lake Denmark, N. J., as he witnessed it from Oak Ridge, N. J., 15 miles distant.

The first indication of an accident was the appearance over the Sparta mountains, which separate Oak Ridge and New Foundland, N. J., from the valley in which the arsenal is located, of a huge cloud of white smoke.

A sharp explosion, deafeningly loud, followed the appearance of the cloud. Immediately afterward a thundering rumble and hissing shook the ground. A brilliant cloud of flame spread over the sky in the direction of the arsenal. A second and heavier explosion followed almost immediately.

The rumbling continued without intermission until some 40 minutes later when a third explosion spread another brilliant flame across the sky. This third explosion was not as intense as the two which preceded it.

The rumbling continued for almost two hours after the first explosion, punctuated at brief intervals by sharp reports as of bombs and mines.

Mr. Gale said that the villages of Oak Ridge and New Foundland suffered little damage from falling debris, as they were protected by the mountain ridge. He added that he feared greatly for the lives of numerous children in summer camps in the vicinity of the arsenals.

Mr. Gale expressed the opinion that if lightning caused the original explosion it was literally "a bolt from the blue." He said the storm which had broken over the territory some time previously had quieted to a gentle rain and that the western sky was clearing rapidly when the first blast came.

The Western Union telegraph operator at Dover, N. J., 4 miles from the arsenal, told Mr. Gale that the town of Dover suffered little damage, also due to a protecting ridge intervening.

Mr. Gale said that persons dwelling within a radius of 15 miles of the arsenals were leaving as rapidly as possible because of reports that there still remained a large magazine at the naval ammunition depot which had not yet exploded, but which was expected to go at any minute.

Noise of New Battle Is Heard in Peking

Peking, July 10 (By A. P.).—A general attack of the "allied" forces on the kuominchun, or people's army, has been launched near here. Severe fighting is in progress and the sound of gunfire is audible in Peking.

15 DAY FLORIDA EXCURSION. Leave Washington July 16-August 20. Fare $25 to $35. Savannah, $22. Havana, 22 days, $59.75. Atlantic Coast Line R. R., 1418 H st. nw. Tel. Main 7835.—Adv.

Detonations Continuing in New Jersey, Blocking Efforts to Combat Flames; Residents of Countryside Terrified by Shocks.

CONFLAGRATION STARTED BY LIGHTNING; MOST OF THE DEAD SAID TO BE MARINES

Force of Explosions Felt 30 Miles Away, Flaming Embers Carried Over Vast Region; 1 Woman Dies in Hospital; Most of Victims Believed to Be in the Ruins.

Dover, N. J., July 10 (By A. P.).—From 50 to 75 persons are believed to have been killed in a series of terrific explosions today at the navy munitions depot near here which destroyed the depot and spread destruction through the surrounding territory.

At midnight tonight flames still roared through the depot and repeated smaller explosions made it impossible for rescue workers to enter the danger area to remove the dead and assist the injured. Soldiers and marines formed a guard around the depot, allowing no one to pass.

Hundreds of persons living in a radius of a few miles of the depot were injured when the blasts leveled their homes.

EXPLOSION STRIKES ENTIRE FORCE.

Most of the dead were marines stationed at the depot. A bolt of lightning late in the afternoon struck an arsenal which exploded. The entire force at the depot, 70 men, was called out to fight the fire which followed, and a second and greater explosion caught them, leaving them dying or injured.

The terror and confusion spread through the surrounding country made it almost impossible for some time to determine the number of casualties.

Fifty persons were taken to the Dover general hospital, many seriously injured, 50 were taken to an emergency hospital at the American Legion headquarters, thirteen seriously injured were taken to Morristown hospital, Morristown, N. J., and scores of others with minor injuries were treated by physicians here and in nearby towns.

MANY INJURED AT MT. HOPE.

The entire town of Mount Hope, a few miles from the depot, was reported destroyed and many injured were found there. It was reported that the town of Hibernia also had been leveled.

The explosions were felt for 30 miles around the depot and pieces of steel and concrete, flaming embers and ashes fell miles away, starting many fires.

Late tonight the fire in the navy depot was reported by Capt. O. C. Dowling, U. S. N., commandant of the depot, to have spread to Picatinny arsenal, an army arsenal about a mile from the depot.

The first death reported was that of a woman who died in the Dover General hospital. It was believed, however, that the greater number of the dead would be found in the ruins of the depot when workers are able to enter it.

ALL KEPT 5 MILES FROM SCENE.

The danger lines, beyond which no persons were allowed to pass, were extended late tonight to about 5 miles from the arsenals. They had previously been maintained at 3 miles.

This followed reports that fire had spread to the Picatinny arsenal. It is thought here that none of the big concrete magazines at Picatinny had blown up; but only the stores of 16-inch shells at the naval reservation a mile away.

About midnight the explosions at the naval arsenal were not occurring as frequently as earlier in the evening.

FIRE LIKELY TO RAGE FOR HOURS.

Dover, N. J., Sunday, July 11 (By A. P.).—In a statement to the Associated Press at 12:30 o'clock this morning Capt. O. C. Dowling, U. S. N., commandant of the navy munitions depot, said that he saw no one killed in the explosions which wrecked the depot last night.

He said he had no way of checking the number of casualties before daylight and that he expected the fire which followed the explosions to rage for hours.

The depot, he said, contained 200 magazines, small buildings filled with T. N. T. depth charges, high explosive shells and smokeless powder. Every building in the depot was wrecked, he said, and virtually every magazine exploded.

At the time of the first explosion, he said, there were at the depot 61 marines, 20 sailors from the Brooklyn navy yard on special duty, 3 other sailors, and an undetermined number of civilians, including the wives and families of some of the men stationed at the depot.

WISP OF SMOKE FIRST SEEN.

Describing the disaster, he said:

"At 5:25 p. m. I was sitting in my quarters with my wife, when the fire alarm sounded. Some one had seen a wisp of smoke coming from a magazine containing T. N. T. depth charges. I got into my car and drove toward the magazine.

(CONTINUED ON PAGE 4, COLUMN 1.)

3 HURT IN STORM ENDING HEAT WAVE; 3 ARE PROSTRATED

Violent, but Brief Wind Fells Trees and Blows In Windows.

MANY MIRACULOUS ESCAPES REPORTED

Temperature Will Rise Again Tomorrow, the Weather Forecaster Says.

(CONTINUED FROM PAGE 1.)

Thousands of persons sought relief from the heat in nearby summer resorts and amusement parks. Downtown streets were almost deserted by pedestrians.

The storm which broke the heat wave smashed it with a quickness that was almost record breaking. The mercury in the thermometer at the weather bureau fell 27 degrees, from 98 to 71 degrees in the half hour from 5:50 to 6:20 o'clock. After the storm the temperature rose again slightly but to nothing like its former peak.

Cooler Weather Today.

The heat wave was definitely broken by the storm, the United States weather bureau said. Today will be partly cloudy and cooler, with the drop in temperature continuing tonight. Tomorrow will be fair with a slightly rising temperature, but there is now no prospect of a return of the high temperatures in which the city has sweltered for the last two days, the forecaster said.

Yesterday was the hottest day Washington has had since early in June of last year, the weather bureau officially recording a maximum temperature of 99 degrees at 5 o'clock yesterday afternoon. Only two cities in the eastern section of the country reported higher temperatures, Raleigh and Charlotte, N. C., reporting a high temperature of 100 and 102 degrees respectively. Baltimore suffered yesterday with a maximum of 98 degrees.

The break in the heat wave which enveloped Washington and other sections east of the Rocky mountains, however, did not affect another heat wave on the Pacific coast where Washington and Oregon report record high temperatures. Portland, Oreg., reported 104 degrees and Roseburg, Oreg., reported a temperature of 106, the highest temperature in the history of that section of the State.

Although the wind instrument at the weather bureau reported a velocity of only 33 miles an hour a much higher velocity tore things up in other localities. All of the parks in the city suffered broken trees and shrubbery.

Tree Misses a Woman.

A heavy limb torn from a tree in front of the Department of Justice narrowly missed a woman hurrying along under an umbrella. Startled, the woman ran up the street through the downpour.

The Rev. A. H. Zimmerman and his dog Ben, watched freaks of the storm from a construction car of the Cushing Construction Co. on I, near Thirteenth street northwest. Several persons on the corner escaped injury from falling trees and limbs only by racing.

Trees Crash on Autos.

The wind tore a heavy limb from one tree and whirled it high in the air, close to the top of an apartment house. It twisted as it fell and an unidentified man beneath it dodged back and forth as the limb twisted and turned as if some evil fate had determined it should find a victim.

Another man just left his parked automobile on I strett, between Twelfth and Thirteenth streets, when a tree crashed on it. Another tree crashed between two automobiles, in which there were six persons, a short distance north of Thirteenth street.

The wind tore the roof from the home of Alfred Ambrose, at 1819 A street southeast. Mr. Ambrose, an engraver employed by the Lanman Engraving Co., hurried home but his family was uninjured.

Dodges Falling Trees.

K. F. Griffin, accompanied by his wife and two children was driving on Thirteenth street, near K, when a tree crashed just in front of his automobile. Stopping, he started back, when another fell just behind the machine.

A young man and young woman narrowly missed injury when their automobile was struck by a heavy tree limb at Seventeenth and L streets northwest.

A chimney on the Treasury Department was blown down by the wind, but the bricks fell on the Treasury Department roof and no one was injured.

Leslie Walker, 20 years old, 1223 M street northwest, was saved from injury by his liking for playing his new saxophone. Mr. Walker was about to leave his home and drive downtown to bring home his mother, but he delayed five minutes to play a few more notes. As he started to leave his home a tree crashed on his automobile parked in front of his home.

Another Auto Crushed.

B. H. Goldstein's caution cost him a damaged automobile. Mr. Goldstein is manager of the Askins clothing store, 703 Seventh street northwest. He had parked his automobile across the street but moved it in front of the store just in time for a large sign, blown from the Bert clothing shop at 705 Seventh street, to crash through the roof of the sedan. Mr. Goldstein was not injured. The sign in its fall smashed two plate glass windows in the Morris Hardware Co. store.

The Seventh street shopping district from Pennsylvania avenue to K street was hard hit by the storm. Two windows were broken at Goldenberg's, the show windows of the McCrory Five and Ten cent store at Seventh and I streets were blown out, as was also the plate glass show window of Stewart's women's wear shop at 806 Seventh street.

Store Sign Is Missing.

The United Cigar store window at Ninth and F streets was blown out, strewing the sidewalk with watches, cameras, clocks, cigarettes and cigars. A 50-by-4-foot sign on top of the Palace laundry was blown away, and could not be found last night. A piece of tin blown by the wind narrowly missed two men emerging from a lunchroom at Ninth and F streets.

George D. Miller, of 812 Sixth street northwest, assistant manager of the damaged McCrory store, had a narrow escape when two trees fell beside his car, parked in front of his home. The trees fell one in front and one in back, and did not injure the car. A giant tree at Seventh and F streets fell upon a parked car and damaged it slightly.

Tree Near Church Felled.

A touring car parked at Ninth and F streets, bearing a Maryland license, had its top blown off by the storm. The owner was enjoying a movie, oblivious of the storm. Another large tree fell beside the Calvary Baptist church, at Eighth and H streets and blocked traffic on H street.

Motorists from the outskirts of the city reported that many trees had been blown down on the outlying roads leading into the city. Several telegraph poles and light wires were down, they said. A traffic policeman stationed at Seventh and F streets was unable to run to shelter of the sidewalk when the wind became so strong he could not battle against it.

Hotel Lobby Nearly Wrecked.

The suddenness with which the storm broke nearly wrecked the lobby of the Willard hotel. Papers were blown about and the heavy floor lamps about it and along Peacock Alley were nearly blown over before the doors could be shut.

When the Rev. Albert Zimmerman returned to his home at Thirteenth street and Rhode Island avenue northeast after the storm he found the windows of his library blown out and his books and papers wet and scattered about.

An automobile parked at Thirteenth and Euclid streets northwest was smashed by a tree blown on it.

Two hundred telephone lines were put out of commission, the Chesapeake & Potomac Telephone Co. reported. This damage was not excessive, company officers said, and would cause no serious inconvenience to subscribers.

Some of the telegraph lines of the Western Union Telegraph Co. were broken between Washington and Baltimore, and some of those of the Postal Telegraph & Cable Co., between Washington and Richmond, were broken, but in neither case was communication interrupted.

The automobile of Elmer Spencer, 1232 Twenty-eighth street northwest, and another, parked at Thirteenth and Euclid streets northwest, were smashed by trees blown on them.

Clifford Lanham, superintendent of trees and parks in the District, made a tour of inspection immediately after the storm stopped. Virtually all of the damage caused by the storm, Lanham said, was centered in the section bounded by Pennsylvania avenue and Florida avenue and New Jersey avenue and Washington circle.

Approximately 75 trees were uprooted or torn down by the storm, Lanham said. Large branches from hundreds of trees were broken by the wind and littered the streets in the northwest section, making driving hazardous for motorists. Lanham said the work of removing the limbs and fallen trees will be started early this morning.

Many of the trees and limbs fell against houses, breaking window panes and causing other damage. Traffic was blocked on scores of streets until workmen removed large trees which had fallen. Police of the Tenth precinct reported that the foundations of a new brick house in the 2400 block of California street northwest were weakened by the rain and that the walls had been blown over by the mind.

Little Rain in Takoma Park.

How the intensity of the storm varied in different sections of the city is indicated by the fact that while .44 of an inch of rain fell at the weather bureau, street intersections at several points downtown were flooded for a few minutes. The sky was clouded for a few minutes and only a slight rain fell in Takoma Park.

Outlying sections of the city reported little or no damage. The Washington Railway & Electric and the Capital Traction Street Railway Co.'s reported little damage and no interruption in service. Two overhead power wires were broken on the suburban line runnning into Maryland through Rhode Island avenue, but it was said by Washington Railway & Electric officials, there was no interruption to service.

ONE ESCAPES, ANOTHER HURT AS TREES HIT AUTOS

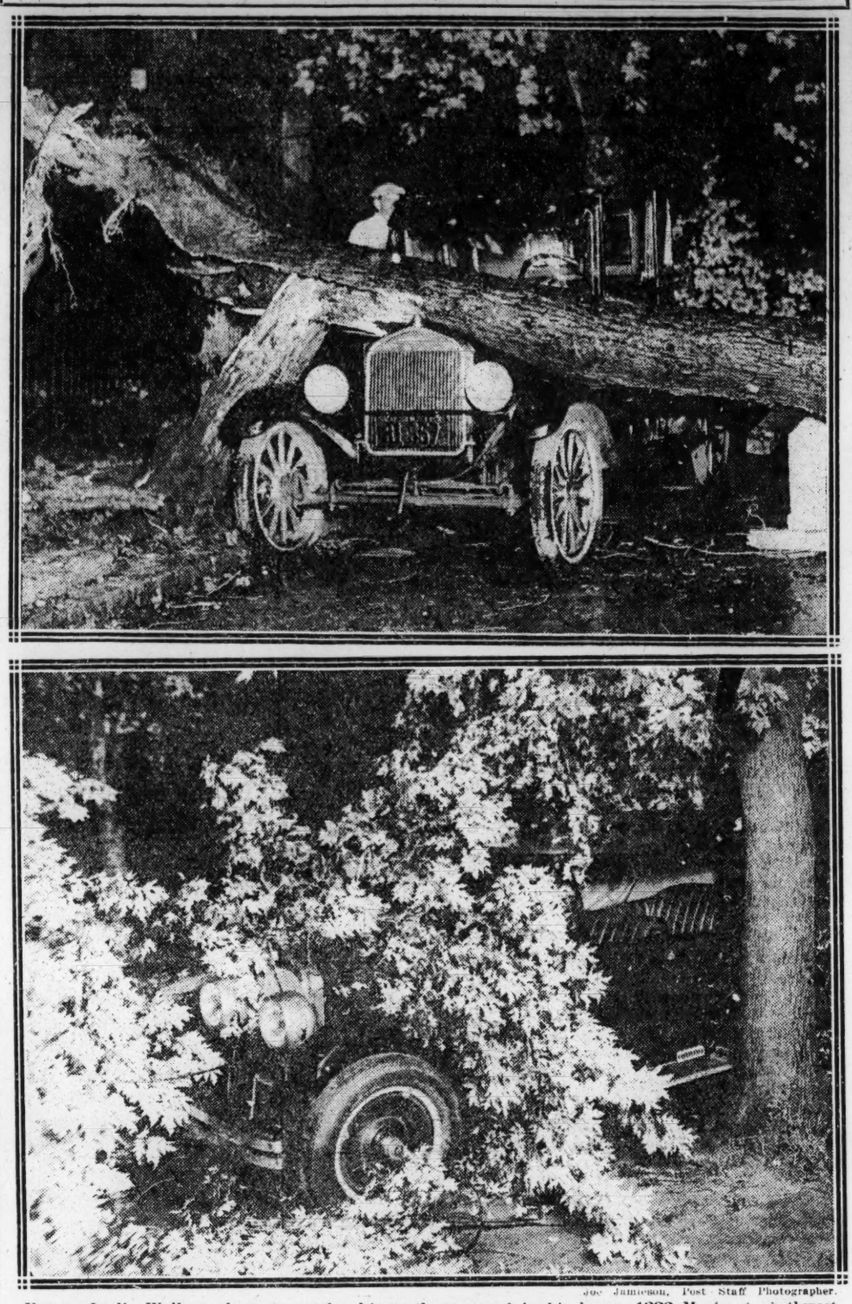

Joe Jamieson, Post Staff Photographer.

Upper—Leslie Walker, about to go for his mother, stayed in his home, 1223 M street northwest, to play his saxophone for five minutes more and consequently missed injury when the storm crashed down a big tree on his automobile parked in front of his home. Lower—Thomas Roth, 1326 Massachusetts avenue northwest, was severely injured when the storm blew down a large tree on him in front of 1302 Euclid street northwest, where he had stopped his automobile to put up the curtains.

Heat Kills 8 in East; Storm Fatal to Woman

New York, July 10 (By A. P.).—A tornado-like storm struck the Bronx tonight, killing one woman, unroofing houses and blowing down trees. Several buildings were struck by lightning and a Ferris wheel in an amusement park was blown over by the gale. The storm spent itself after half an hour.

Mrs. Betty Feltman, 34 years old, was fatally injured when a small automobile in which she was riding with her husband was blown across the slippery pavement into the path of a large truck. The car was demolished. Mr. Feltman escaped uninjured.

The East sweltered today in a Turkish-bath atmosphere that caused eight deaths and numerous prostrations. New York city led the list of fatalities with four deaths when the mercury climbed to 92 degrees late this afternoon.

Philadelphia reported three deaths and a temperature of 96. The other death occurred at Elizabeth, N. J., where unofficial thermometers in exposed places registered 106 degrees.

Relief from torrid heat reached the northern New England coast in the form of an easterly breeze. In Boston the mercury tumbled from 84 early in the forenoon to 64 later in the day. Electrical storms abated the heat in New Hampshire and other Northern sections.

A severe thunderstorm, accompanied by a deluge of rain caused a washout which derailed a locomotive near Sutton, Vt., and the engineer was scalded to death. At St. Albans, cellars and streets were flooded, and at Northfield lightning struck and destroyed a house.

A man and a boy were drowned near Poughkeepsie when they sought relief from the heat in the water. Two other men were drowned at Albany and Cohoes, N. Y.

Baltimore, Md., July 10 (By A. P.).—With the temperature reaching 98 degrees in mid-afternoon, after a steady rise from a 24-hour minimum of 77 at 6 o'clock this morning, Maryland steamed in its hottest weather of the summer today. The humidity stood at 66. One death, that of a Baltimore copper plant worker who, physicians said, overindulged in ice water, was recorded.

Heat Wave Swept to Sea, But Another Is on Way

Chicago, July 10 (By A. P.).—The season's first heat wave is being swept out to sea by a wave of cooler weather 30 to 40 degress lower than the middle west peak of 90.

Two days of cool weather were promised tonight by the forecaster, but he added that another warm spell is collecting on the Pacific slope, which may reach the central West by Wednesday.

The tornado which took four lives in Michigan Friday evening, swept down the St. Lawrence valley to bring thundershowers and relief to northern New England.

The hot spell was broken in the Western wheat belt, after two weeks of temperature in the 90s, by beneficial rains, which almost reached the proportions of a cloudburst at Kansas City. Oklahoma received two inches of rain, Chicago and northern Indiana, an inch and a quarter, and a cloudy day in the upper 50s today gave the corn belt courage to prepare for the next upward surge of the mercury.

Fire Damages Home Of Attorney General

Fire broke out in the home of Attorney General Sargent, 3208 Highland place northwest, last night, when an overheated gas heater in the basement exploded. Neither the Attorney General nor members of his family were home at the time.

Servants discovered the blaze and summoned firemen from No. 28 engine company, who extinguished the fire. Only slight damage was done by the blaze, firemen said.

Three Lawyers Admitted.

Floyd G. Blair, Assistant Secretary of the Treasury, was admitted to practice yesterday by the District Supreme court sitting in general term. J. Robert Sherrod, of Indiana, and Urban E. Wild, of Hawaii, also were admitted.

$13,500,000 SCHOOL BUDGET IS APPROVED BY CITY FEDERATION

James G. Yaden, Spokesman, Takes Issue With Citizens Council.

DISTRICT HEADS UPHELD IN INCREASING ESTIMATES

$12,000,000 Called Insufficient to Assure Building Program, He Says.

James G. Yaden, chairman of the committee on education of the Federation of Citizens Associations and president of the District of Columbia Public School association, has lined up with the District commissioners against the citizens advisory council in the matter of suggested appropriations for school purposes in the 1928 budget.

This was conveyed to the commissioners in a letter received by them from Mr. Yaden yesterday. Mr. Yaden, spokesman for the federation in school matters, has been one of the avowed friends of the council and took the lead recently in squelching criticisms of that body by citizens associations affiliated with the federation.

He said in his letter that the limit of $12,000,000 recommended for 1928 public school appropriations by the council would defeat the five-year school building program, which, he asserted, has the support of not less than 85 per cent of the people of the District. Mr. Yaden's letter, in part, follows:

Approves Action, He Says.

"I take this opportunity of advising you that I approve of your action, as represented in the public press, in fixing a tentative estimate for public schools of $13,500,000, instead of $12,000,000, as suggested by the citizens' advisory council.

"My objection to the estimate of the council is that they allow only $3,668,000 for the building program of public schools for the next year and of that sum only $2,500,000 is suggested for actual building operations. This, I feel reasonably sure, would only be sufficient to continue buildings already under contract.

"At least 85 or 90 per cent of the people of the District of Columbia want to see the five-year building program carried out and this would not be possible if only $2,500,000 was appropriated next year for buildings.

Feels Certain of Support.

"I am quite sure that the Federation of Citizens Associations, as well as the 46 organizations composing it, will approve of your tentative estimates rather than those of the citizens' advisory council and in my judgment the residents of the District as a whole will applaud your actoin in preference to that of the council on this item."

The council will meet tomorrow night to begin a more detailed study of the District departmental estimates.

COOLIDGE WILL TAKE TRIP TO PLYMOUTH

(CONTINUED FROM PAGE 1.)

Robert Louis Stevenson worshiped while seeking restoration of his health many years ago.

Politics is certain to figure in the coming days at White Pine camp. The very fact that the President repeated his laudation of Congress is accepted as indicative of the intention of the administration to take some active part in the fall campaign.

President Coolidge is already studying the political situation. It was at his suggestion that former Gov. Stickney withdrew as a candidate for United States senator in Vermont. Although Mr. Stickney is a relative of Mr. Coolidge, the latter at no time favored his entering the political field. Mr. Stickney finding that the President would not support him again left the field.

Reports that it was because Mr. Stickney feared defeat would injure the prestige of the President are denied. It was said here he retired because President Coolidge and the Republican national committee would not support him against Senator Dale.

President Coolidge is expected to be active in the coming campaign.

May Fight for Butler.

If he does go into any congressional elections, the most likely one will be the fight in Massachusetts between Senator Butler and former Senator Walsh.

President Coolidge is a resident of the Bay State. He can not be accused of interfering there as an outsider. Senator Butler managed his campaign and has been regarded as his spokesman in the upper house.

But as yet, the President has given no hint that he will take up Mr. Butler's battle any more than he will wage a fight for Senator Wadsworth, in New York.

Electric Storm Darkens House.

White Pine camp was beseiged by a heavy rain and electric storm early this morning, which put the powerhouse furnishing electricity to the camp out of business. The President and Mrs. Coolidge's bedrooms were in darkness this morning and the camp grounds presented a doleful appearance, with the ruts and swampy places—breeding places for mosquitoes—filled with rain.

The sun shown this morning for the first time, about three hours, since the White House was established Wednesday. It had rained every day, and on most days continuously. This has not made living in the woods any too comfortable, especially when the rain brings an army of mosquitoes.

Between rainstorms this morning, while the sun was resplendent, President Coolidge tried his hand at casting for pike in Lake Osgood. Before his arm grew tired the rain descended and he returned to shelter without landing his second fish. Many trout flies were received today by President Coolidge, and the mails report the coming of fishing rods and other paraphernalia.

Vice President Gets a Fish.

Chicago, July 10 (By A. P.).—Vice President Charles G. Dawes, returning here today, brought news that he, like the President, had caught a fish—a pickerel, hooked at Kennebunkport, Me., where he passed several days at the home of Kenneth L. Roberts. After August 1, he will have ten days of fishing at the ranch of Col. A. E. Humphries in Colorado.

14 ZONING REQUESTS WILL BE SETTLED AT HEARING JULY 22

Changes in Present Areas Are to Be Brought Before Commission Meeting.

BUILDERS WILL SEEK NEW CLASSIFICATION

Different Assignments to Be Asked for Northwest and Southeast Sections.

Fourteen requests for changes in zoning will come before the District zoning commission in public hearing July 22, beginning at 10 a. m. They include three large items involving important real estate operations.

One concern wishes to build semidetached houses on property in North Cleveland Park, bounded by Upton, Thirty-sixth, Thirty-eighth, Warren and Alton streets, Reno road and Wisconsin avenue northwest, and has asked to have that territory changed from a restricted to A area.

A similar change is sought as to property bounded by Rock Creek park, Woodley road and Twenty-eighth and Calvert streets northwest, to permit erection of apartment houses. Two parcels north of Reservoir road and east of Foxall road northwest are up for rezoning from A restricted to B restricted area, t permit extension of the Foxall village development in, row houses.

Many Changes Asked.

The other items coming up for consideration in the northwest section of the city are as follows:

North side of D street between Third and Fourth streets, 303 to 309 P street, inclusive, one-third of the lot at 722 Eighteenth street, rear of southeast corner of Georgia avenue and Gallatin street, and 1407 Thirty-fifth street, residential to first commercial; south side of L street between Fifteenth and Sixteenth streets, first to second commercial.

In the southeast section the following changes will be considered: Northeast corner of Seventeenth and A streets, north side of B street from Eighteenth street to the next alley east and 538 First street, residential to first commercial.

It is proposed to change the east side of Fifteenth street northeast, between Isherwood and E streets and the south side of Irving street northeast, from Eighth street to the B. & O. railroad tracks from second commercial to industrial area.

Prisoner Twice Escapes; Retaken

After escaping from the prisoners' cell at police court, where he was awaiting trial, Bertrand J. Murray, colored, 18 years old, was again taken into custody yesterday while in hiding at his home, 1503 Ninth street northwest, by Detectives Conners and Jett.

Police say this was Murray's second escape in three days, he having broken jail Thursday at Hammondton, N. J., where he was arrested on an automobile larceny charge. He was recaptured in an adjoining wood.

Smoke Causes Fire Scare.

Smoke coming from the basement window of the French embassy, 2416 Sixteenth street northwest, led a passerby to call out fire apparatus, blocking traffic on Sixteenth street for several minutes yesterday. The smoke was caused by an employe burning papers in the furnace of the embassy.

Mrs. Ward Gets Divorce.

Mrs. Mollie L. Ward, 1740 Euclid street northwest, was awarded an interlocutory decree for absolute divorce yesterday, by Justice Smith in equity court, against Joseph D. Ward. She was married January 10, 1909. She is allowed $40 a month alimony, and Ward is assessed counsel fees and court costs.

Woman Burned by Acid.

Lillian Bowie, colored, 35 years old, 26 Benjamin place northwest, was treated at Emergency hospital yesterday for burns on the face and breast, caused, police say, by carbolic acid taken with suicidal intent. The bottle containing the acid was knocked from her hand by a companion.

Elevator Victim Improved.

Miss Mary Agnes O'Connel, thought to have been fatally injured when she was crushed by an automatic elevator at the Library of Congress Friday, showed decided improvement yesterday. Physicians say there is a chance for her recovery.

Mrs. Brandt Leaves $25,000.

Mrs. Elizabeth Brandt, who died June 18, left an estate valued at more than $25,000, according to the petition for letters testamentary, filed yesterday in probate court by her son, Arthur A. Brandt, and her daughter, Annabelle Brandt. The estate includes the premises at 1103 Clifton street northwest.

Fire Damages Home Of Attorney General

Fire broke out in the home of Attorney General Sargent, 3208 Highland place northwest, last night, when an overheated gas heater in the basement exploded. Neither the Attorney General nor members of his family were home at the time.

Servants discovered the blaze and summoned firemen from No. 28 engine company, who extinguished the fire. Only slight damage was done by the blaze, firemen said.

Three Lawyers Admitted.

Floyd G. Blair, Assistant Secretary of the Treasury, was admitted to practice yesterday by the District Supreme court sitting in general term. J. Robert Sherrod, of Indiana, and Urban E. Wild, of Hawaii, also were admitted.

Goldheim's

Fourteenth Street at New York Avenue

The Net Results of Wearing a Goldheim Summer Suit—

Despite the heat you'll be comfortable, cool, carefree and smartly dressed in a Goldheim Summerweight Suit.

They are priced so that the average man may readily acquire several while he is about it.

Palm Beach Suits $15.00
Imported Linen Suits $15.00
Tropical Worsted Suits, $27.50
Mohair Suits $20.00
3-ply Tropical Worsted Suits $35.00
English Cricket Cloth Trousers $9.00
Linen Knickers $4.00

A GOLDHEIM SUIT IDENTIFIES YOU AS A SMART DRESSER

Graduate McCormick Medical College
Eyes Examined
Glasses Fitted
DR. CLAUDE S. SEMONES
Eyesight Specialist
409-410 McLachlen Bldg.
10th and G Sts. N.W.

ART SUPPLIES
TRY MUTH FIRST
710 13th St.

$7.49
SPECIAL
MONDAY ONLY
Limited Number
8-in. STANDARD SIGNAL FAN
Fully Guaranteed
Why suffer when relief can be secured at so small a sum?
Ask Your Nearest Dealer
Carroll Electric Co., Inc.
Distributor
Main 7320
714 12th St. N.W.

3 STORES NOW

Mr. MOTORMAN—
Mr. CONDUCTOR—
Mr. TRAINMAN—
!

—here is a watch that passes the most rigid inspection

As official inspector for the BALTIMORE AND OHIO R. R. and the SOUTHERN R. R. we can highly recommend this watch to meet the requirements of the man who must have A PERFECT TIMEPIECE—read about the features it offers—and come in and see it for yourself.

The 60 Hour 6 Position
BUNN SPECIAL
10K FILLED REGULAR GOLD CASE $60.00

WILL RUN 60 HOURS ON EACH WINDING
FITTED, TIMED AND RATED IN THEIR CASES AT THE FACTORY $60

$1.00 CASH—$1.00 WEEKLY

Look for the Schwartz Clock
Home of Perfect Diamonds
Chas. Schwartz & Son
709 14th St. N.W. | 708 7th St. N.W. | 3123 M St. N.W.

LAST OF 18 DEAD IN S-51 IDENTIFIED; 7 ARE YET MISSING

Three Officers, Including the Commander of Vessel, Unaccounted For.

BODIES OF THESE MEN MAY NEVER BE FOUND

Court of Inquiry Is Expected to Take Up Sinking of Submarine Monday.

New York, July 10 (By A. P.).—The last of the dead taken from the submarine S-51 were identified today as thousands of civilians journeyed to Brooklyn navy yard to view the wrecked undersea craft in which the men perished.

The identifications accounted for all but seven of the crew of the submersible that was rammed and sunk off Block Island last September. Thirty-six men were on the vessel at the time of the prow of the Savannah Line steamer City of Rome crashed into her. Three were rescued. Eighteen were taken from the S-51 while she was in dry dock at Brooklyn navy yard. Eight were taken from the wreck while it was on the ocean floor.

Of the seven missing when the final roll call was made, no trace ever may be found, navy officers said. Three of the men were officers, among them Lieut. R. H. Dobson, commander of the S-51, who was last seen on the bridge as the vessel sank.

Others Unaccounted For.

Those unaccounted for, besides Lieut. Dobson, are Lieut. Harlow M. Pine, Lieut. T. A. Glass, Walter E. Lawton, electrician's mate; Oscar J. Milot, fireman; Ralph E. Cassidy, gunner's mate, and Brady D. Lindsay, engineman.

The eight identified today were: James Marland Schofield, radio man first class, Bridgeport, Conn.

Herbert Eadelman Snyder, chief signalman, Philadelphia.

Ryde Firm, motor machinist's mate, first class, Klein, Mont.

Augustus Alexander Smith, torpedo man, first-class, Milton, Fla.

Frank Archibald Shea, electrician's mate, first-class, Gloucester, Mass.

John Joseph Shehan, motor machinist's mate, first-class, Groton, Conn.

Franklin P. James, chief machinist's mate, Stratford, Conn.

Stephen Hartley Triffitt, torpedoman, Pawtucket, R. I.

Ten were identified yesterday.

Court Is Adjourned.

The court of inquiry that had been investigating the cause of the S-51 going aground in East river, while being towed to the navy yard last Wednesday, adjourned until Monday. It is expected to take up investigation of the sinking of the S-51 off Block Island when it resumes sessions.

Three to be Buried Here.

Bodies of Lieut. F. D. Foster, Nutley, N. J.; Coxswain Harry Dick Elser, Columbus, Ohio, and Fireman Charles Carrol Thomas, Chillicothe, Ill., S-51 victims, will be buried at Arlington National cemetery, the Navy Department announced yesterday. While there are requests that four more bodies be buried at Arlington, the Navy Department is withholding announcement regarding these pending final identification of all bodies.

ESCAPED DEATH IN S-51 TRAGEDY

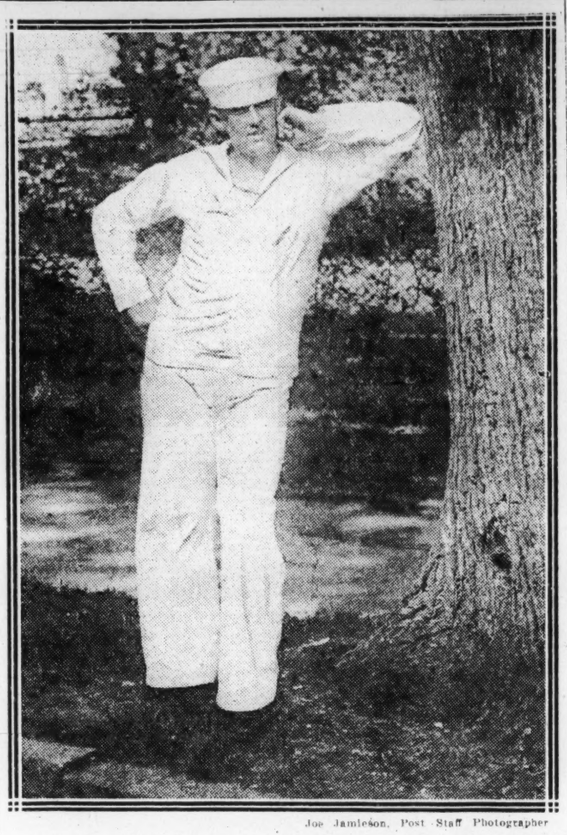

Joe Jamleson, Post Staff Photographer

Arthur E. Farley, stationed at the navy yard here, who escaped death on the S-51 because his work as secretary to the boat captain was up, and he was permitted to go on shore leave for the day.

S-51 Yeoman, Who Escaped Disaster, Ready to Return

A. E. Farley Given Leave Few Hours Before Tragedy; Says Adventure In Serving On Submarine Is Like Air Service.

Seaman's luck is a capricious thing. Arthur E. Farley, a yeoman in the fire control school of the navy yard here, little dreamed that the dead commander of the S-51 was saving his life last fall when he allowed him to go ashore on the day that the ill-fated boat was rammed.

Farley was secretary to Lieut. R. H. Dodson, captain of the S-51. He was all up in his work, he explained in an interview yesterday, and since he had nothing to do on the boat, he requested leave for the day. It was granted him. Neither did the commander dream that he was saving his life by doing it, and that he himself would never return to shore.

"But I will go back on her if they can repair her so that she can again put out to sea," Farley said.

Asked if he had a special desire to serve on the S-51, he replied:

"No, but I have a hunch on her. I am willing to risk the continuance of my luck."

He admitted that there is a bit of adventure about serving in a submarine. He explained:

"It is the same kind of impulse that makes a man want to be an aviator. There is one great difference. An aviator always knows that he is coming down. But when a man goes down in a submarine he never knows whether he will come up."

Farley lost his uniforms, a valuable watch and a diamond ring—about which a story of romance centers—when the boat went down.

But more than these things, he lost the comrades he had known a long time, nearly every one of them. He knew every man on the boat.

The lucky yeoman is 25 years old, and has been in the navy eight years. After the accident he left the service for a time, but returned after a month. He "missed the gang too much," he explained.

There were two other men on leave and one man in the hospital on September 25, the day on which the S-51 embarked from the New London, Conn., submarine base on its fatal voyage. The boat was rammed by the City of Rome off Block Island that night.

DIED

ALDERMAN—On Saturday, July 10, 1926, at her residence, 1829 Irving street northwest, MABEL H., beloved wife of Clarence E. Alderman.
Funeral services from Immanuel Baptist church, Sixteenth street and Columbia road northwest, Monday, July 12, at 2 p. m.

BOWLES—On Saturday, July 10, 1926, MARTHA V. BOWLES.
Funeral from residence of her daughter, Mrs. John G. Burkins, 820 Emerson street northwest, on Monday, July 12, at 3 p. m. Relatives and friends invited.

BROOKE—On Saturday, July 10, 1926, at 12:35 p. m., VIRGINIA C. BROOKE, mother of Alfred C. and the late Rodger T. and Mary V. Brooke.
Funeral from the funeral parlors of R. F. Harvey's Sons, 1400 Chapin street northwest, Monday, July 12, at 2 p. m. Interment private, Glenwood cemetery.

BURCH—On Friday, July 9, 1926, at Saratoga Springs, N. Y., WILLIAM PRESTON BURCH.
Interment Monday, July 12, 1926, at Oak Hill cemetery. Time and place of funeral service to be stated in Monday's Washington Post.

CAMPBELL—On Saturday, July 10, 1926, at the residence of her daughter, 234 Sixth street southeast, MARGARET HULL, beloved wife of the late Levi H. Campbell, and mother of Mrs. Marguerite Dunnigan and Mrs. Pearl Schoonover.
Funeral from the above residence on Monday, July 12, 1926, at 2 p. m.; relatives and friends invited.

HALL—On Saturday, July 10, 1926, at 4 p. m., at the residence, 1816 Decatur street northwest, WALTER EMMETT, infant son of Herbert H. and Blanche Prescott Hall. Funeral private.

HAMPTON—On Friday, July 9, 1926, at her residence, 706 D street northeast, EFFIE MARIE, beloved wife of Alfred Hampton. Services will be held at Zurhorst's funeral parlors, 301 East Capitol street, on Monday, July 12, at 10 a. m. Interment in Annapolis, Md.

HENNIG—On Friday, July 9, 1926, at her residence, 2005 Klingle road northwest, SARAH JANE, widow of Philip F. Hennig, in her seventy-fifth year.
Interment at Gettysburg, Pa. *11

NELSON—On Thursday, July 8, 1926, at Garfield hospital, FREDERICK NELSON.
Remains are resting at the brownstone funeral home of W. W. Chambers, 1400 Chapin street northwest.
Funeral from chapel on Sunday, July 11, at 9 a. m. Interment at Pisgah, Md.

POWELL—Suddenly, on Thursday, July 8, at Camden, N. J., ALICE VOORHEES JOLINE, wife of Col. W. G. Powell, U. S. M. C.
Interment at Arlington cemetery, at 2 p. m. Monday.

POWERS—On Thursday, July 8, 1926, at Sibley hospital, NATALIE FLORENCE, beloved daughter of William J. and Irene Powers, in her sixteenth year.
Services at St. Aloysius' church, on Monday, July 12, at 10 a. m. Interment at Glenwood cemetery. *12

RADER—On Friday, July 9, 1926, at his residence, 3021 Bunker Hill road, Mt. Rainier, Md., JAMES P., beloved husband of Sarah Alice Rader, aged seventy-eight years.
Funeral from Mt. Rainier Christian church, on Monday, July 12, at 2 p. m. Interment Fort Lincoln. *

ROSE—On Saturday, July 10, 1926, at the residence of her grandparents, Mr. and Mrs. George F. Tucker, 1909 Jackson street northeast, PEGGY VIRGINIA, beloved daughter of Stanford H. and Eva Virginia Rose, aged seven weeks.
Services at her late residence, on Monday, July 12, at 2 p. m. Interment in Fort Lincoln cemetery.

RITZ—On Saturday, July 10, 1926, at his residence, 36 P street northeast, JOHN, the beloved husband of Mary Ritz (nee Scamlon.
Notice of funeral hereafter. (Pittsburgh and Indianapolis papers please copy.)

SCOTT—On Friday, July 9, 1926, at his residence, 5427 Illinois avenue northwest, WINFIELD SCOTT, beloved husband of the late Neoma R. Scott, aged seventy-nine years. Remains resting at Hysong's funeral home.
Services from his late residence, 5427 Illinois avenue northwest, Monday, July 12, at 10:30 a. m. Interment at Rock Creek cemetery.

SMITH—On Friday, July 9, 1926, at 5 p. m., JANET BOYD, wife of the late Frederick H. Smith, aged seventy-eight years.
Funeral service in the chapel at Oak Hill cemetery, Monday, July 12, at 10 a. m.

WILSON—Suddenly, on Tuesday, July 6, 1926, at Berkeley, Calif., CHARLES McCORMICK, beloved husband of Elise Du Barry Wilson and son of the late Capt. James Eccleth Wilson, U. S. A., and Violetta Sprigg Wilson.

WIRGMAN—On Friday, July 9, 1926, at his residence, 1882 Columbia road northwest, WILLIAM WAYNE, beloved husband of Elizabeth Ryon Wirgman.
Funeral services will be held at his late residence on Sunday, July 11, at 8 p. m. Interment in Old St. David's cemetery, Radnor, Pa., on Monday, July 12, at 1:30 p. m.

Ship With Alchool Released by U. S.

Boston, July 10 (By A. P.).—United States Attorney Harold P. Williams today ordered the release from custody the British schooner Sunner, seized off Cape Cod Wednesday with a cargo of 2,500 cases of alcohol, when it was found that here was no legal evidence for holding her.

Counsel for the schooner declared that the craft was nearly 11 miles from shore at the time of the seizure; that she had had no contact with the shore, and that she had no intention of landing cargo in this country. The Sunner was towed out of the harbor today to resume her voyage to Havana.

DURKIN, SENTENCED TO 35 YEARS, FACES NEW MURDER TRIAL

State Plans to Push Charge of Killing H. I. Gray, Police Sergeant.

"MIGHT BETTER HANG ME," SAYS PRISONER

Slayer's Counsel Will Ask for a New Hearing and May Take Appeal.

Chicago, July 10 (By A. P.).—While Martin J. Durkin pondered in his cell today a prison sentence of 35 years, imposed by a jury which found him guilty of murder for the killing of Edwin C. Shanahan, a Federal agent, assistant State's attorneys moved to put the youth again in jeopardy of the death penalty which the jurors declined to inflict for the Shanahan shooting.

An indictment charging Durkin with the murder of Harold I. Gray, a police sergeant, killed in an effort to trap the fugitive after the Shanahan killing, is on the court calendar and may be called for trial, prosecutors said, in a new effort to get a verdict of death by hanging.

The jury which found Durkin guilty of Shanahan's murder early today, had little difficulty in agreeing on his guilt, but deliberated for six hours on the penalty before compromising on the 35-year term. Only two jurors wanted Durkin hanged.

State Is Disappointed.

The Gray case has been regarded as less sound than the Shanahan indictment by several prosecutors, but the State's admitted disappointment in failure to win at least a life-imprisonment verdict resulted in conferences today looking to the demanding of the death penalty for the Gray shooting.

Gray was slain last fall, a few weeks after the Shanahan killing, when Durkin, who had fled Eastward returned to the city and the police attempted to ambush him at the home of Lloyd Austin, an uncle of Betty Andrews Werner. Betty was preparing to flee with him to California. The plans to trap Durkin went awry. Austin and Gray were killed in the shooting, and Durkin himself was wounded in the arm.

It was generally agreed that Austin was killed by cross-fire of the officers, but the State charges that a bullet from Durkin's gun brought death to Gray.

Counsel Seeks Appeal.

Durkin may still find a legal channel through which to evade the prison sentence imposed today, for his attorneys will argue a motion next Saturday for a new trial, and will appeal to the State supreme court if that is denied. His hope of acquittal was mirrored in a letter to a girl acquaintance who had not come into the spotlight of Durkin's loves until Capt. George F. Weldeling, of the Cook county jail, revealed an intercepted letter from Durkin to the girl.

Durkin said, after today's verdict, that he did not get justice. "I was tried for everything but murder," he declared. "It's a fine state of affairs when a man can't use a revolver to protect himself."

Durkin expressed a dread of prison life. "They should have hanged me, instead," he told questioners when asked what he thought of 35 years behind the bars.

Duggan at Camocin, Brazil.

Camocim, Brazil, July 10 (By A. P.).—Bernardo Duggan, Argentine sportsman, who is flying from New York to Buenos Aires, arrived here shortly before noon today. He left Maranhao early this morning. Maranhao is about 300 miles from Camocim.

Pittsburg

Automatic Gas Water Heaters
During July and August

$5.00 DOWN — Balance Easy Terms

24-Hour Service!

EDGAR MORRIS SALES CO.
Factory Distributors

Made in 25 Sizes

1305 G St. N.W. Main 1032-1033

All Sold But One—
Hurry If You Want This Beautiful Home
At Grant Circle

The Topmost Value in a Better Home

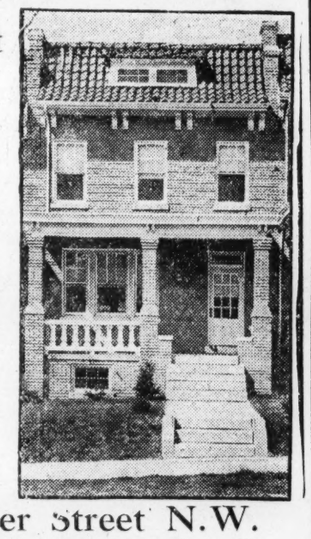

Think of being able to sit on your front porch and have an unobstructed view of Beautiful Grant Circle!—Why, it's the most ideal location in all Petworth . . . inspect this home at once to be sure it's yours.

505 Webster Street N.W.
Illinois Ave. at Grant Circle
Terms Arranged for You

A Few of the High Lights In This Beautiful Home!!

Southern exposure, where the daylight can stream in. Beautiful lawn artistically landscaped with attractive shrubbery. Six extra large rooms with plenty of wall and floor space, guests' closet on first floor, several large closets throughout this home, latest style bath and shower, outside brick pantry, large front porch constructed of concrete, stone and brick, wide paved alley and other conveniences too numerous to mention.

Open and Lighted Daily and Sunday Until 9 P.M.
16th Street Double-Decker Busses to GRANT CIRCLE

D. J. DUNIGAN, Inc.
1319 New York Ave. Main 1267
BUY WITH CONFIDENCE—BUY A DUNIGAN ALL-BRICK HOME

See This Allison Street Home
Just Off 16th Street

AN EIGHT-ROOM, semi-detached home in one of Washington's really exclusive neighborhoods. Within a stone's throw of 16th Street, and entirely surrounded by higher priced homes.

Has carefully planned rooms. Roomy, yet compact. Living, dining room and kitchen—with inviting entrance hall. Four bedrooms upstairs. Two baths, with built-in fixtures and tiled shower. Walls downstairs are tinted. Floors are of hardwood, with those on lower rooms mahogany-inlayed. Kitchen is fully equipped and has outside pantry. Plenty of clothes closets in bedrooms; one cedar-lined. Good-sized garage.

Just *one* left. The price is *unusual*—especially considering the type of home, the character of materials, construction and location. Plan an *early* visit of inspection. Priced at only $18,950—terms reasonable.

The Joseph Shapiro Co. Inc.
Exclusive Agents REALTORS
919 Fifteenth Street N.W. Phone Main 8949

Summer Brings Breezes in Petworth

FOLKS living in this delightful, new section have no cause to complain of the weather. They are away from city congestion—high above the city level, where evenings are always cool.

YOU can live in Petworth, too. In fact, you can OWN A HOME there much easier than you've thought it possible. For as little as $500 cash, you can move right in. The monthly payments are actually less than rent. A splendid way to save.

There are only a few of these homes left at these terms. They are of all-brick construction with covered front porch. SIX DELIGHTFULLY LARGE AND AIRY ROOMS. Spacious kitchen with outside pantry and built-in refrigerator. Bathroom has built-in fixtures and tiled shower. Everything attractively finished. Soundly constructed of finest materials.

Insect Quickly—Do It Sunday.

Sample House
5013 7th Place Northwest

Take 14th St. or Ga. Ave. car to Farragut St., and walk east to property. Or phone our office and have auto take you. Open all day every day from 9 a.m. to 9 p.m.

The Joseph Shapiro Co. Inc.
REALTORS
919 15th St. N.W. Main 8949

People Are Looking the Town Over for a Home Just Like This One

Think of Getting a Beautiful
Detached Home
At Grant Circle
Dunigan Built—All Brick
On Terms to Suit and for Only

$13,500

See It Sunday—Before It's Gone!
4414 5th St. N.W.
5th and Webster Sts. N.W.

Large, sunny rooms, built-in garage, large front porch, spacious lawn, etc. In style, construction and, above all, location, this home stands out from competition and comparison.

Open and Lighted Daily and Sunday Until 9 P.M.
Convenient to Cars and Busses

D. J. DUNIGAN, Inc.
1319 New York Ave. Main 1267
BUY WITH CONFIDENCE—BUY A DUNIGAN ALL-BRICK HOME

1333 INGRAHAM STREET N.W.

THESE homes contain a large living room with open fireplace, from which entry is gained to the spacious living porch. A dining room well lighted and designed so that there is a place for every piece of furniture. A well lighted man's room and the model kitchen, four bedrooms, two baths (one with shower) and ample closet space. Double rear porches, one a sleeping porch, add to the livability of this home during hot Summer months.

Charm—Livability
Economy

In Beautiful 14th Street Terrace. Accessible to Downtown Sections via 14th Street Surface Cars (the best service in Washington).

ALWAYS OPEN FOR YOUR INSPECTION

SHANNON & LUCHS INC.
MEMBERS OF THE OPERATIVE BUILDERS' ASSOCIATION OF THE DISTRICT OF COLUMBIA

REAL ESTATE SALESMEN

We have an especially fine opportunity for live, wide-awake realty salesmen.

Only salesmen of proven ability and experience. Reference required. All applications in strictest confidence.

See Mr. Godden, Sales Manager,

Allan E. Walker & Co., Inc.
813 15th St. N.W. Main 2690

FUNERAL DIRECTORS

NORVAL K. TABLER
1526 L St. N.W. Telephone Main 1544

V. L. SPEARE CO.
Neither the successors of nor connected with the original W. R. Speare establishment.
Phone Frank. 6626.
Formerly 940 F St. N.W. 1009 H St. N.W.

CHAS. S. ZURHORST
301 EAST CAPITOL ST.
Phone Lincoln 372.

J. WILLIAM LEE'S SONS.
FUNERAL DIRECTORS.
Auto Service, Commodious Chapel and Crematorium. Moderate Prices.
632 PA. AVE. N. W. Telephone Main 1385

THOS. S. SERGEON
1011 7th St. N. W. Telephone Main 1090

JAMES T. RYAN
317 Penna. Ave. S.E. Atlantic 1700

Frank Geier's Sons Co.
1115 SEVENTH ST. N. W. MAIN 2478
Modern Chapel. Telephone.

Wm. H. Sardo & Co.
412 H ST. N. E.
Modern Chapel. Lincoln 524

Gawler Service
Funeral Directors Since 1850
Main 5512 1732 Penna. Ave. N.W.

FUNERAL DESIGNS

FUNERAL DESIGNS
Of Every Description. Moderately Priced.
GUDE.
1212 F ST. N. W. Phone Main 4276

GEO. C. SHAFFER 900 14th ST. N.W.
EXPRESSIVE FLORAL EMBLEMS. Phone M. at moderate prices. No branch stores. 2416-109

BLACKISTONE'S
Floral "Blanket Sprays"
And Other Beautiful Floral Designs at Moderate Prices. TWO STORES, 14th & H; Tel. Main 3707. 1222 F St.; Tel. Frank. 5591.

SCORES DIE IN DISASTER AT NAVAL AMMUNITION DEPOT

FIRE AND BLASTS ARE THREATENING THE ARMY PLANT

(CONTINUED FROM PAGE 1.)

When I was about 200 feet from it there was a terrific explosion, which wrecked my car and threw me out of it."

There was nothing to do but run before the rain of shells which followed as magazine after magazine blew up. Capt. Dowling made his way to Dover, where he was treated for cuts on the face, and where his wife was confined to a hospital with minor injuries.

INHABITANTS ORDERED OUT.

Morristown, N. J., July 10 (By A. P.).—Following the explosion of the magazines at the United States naval arsenal at Lake Denmark, near here, inhabitants of nearby towns were ordered out.

About twenty refugees from adjoining towns arrived here tonight and meager reports from Dover, which is several miles from the scene, stated that 50 persons were in the general hospital. One of these, a Mrs. Feeley, died of injuries.

FOLLOWS ELECTRICAL STORM.

The explosions were caused by fire at the naval arsenal which followed an electrical storm. Adjoining the naval arsenal are the army magazines of the Picatinny arsenal. Reverberations were heard in Orange, about 30 miles away.

Refugees said that scores of ambulances, with their complement of doctors and nurses were being held within about a mile of the danger zone, waiting for the explosions to subside before venturing into the two arsenal reservations.

Most of the refugees were from Rockaway and Mount Hope, about 2 miles from the arsenal.

ARSENALS A MILE APART.

The arsenals are about a mile from each other and are small communities in themselves.

Residents of Mount Hope and the adjoining town of Rockaway evacuated their homes before their lives were threatened.

Robert Richards, a native of Dover, told friends that an officer had telephoned him from one of the arsenals at about 7:30 o'clock and advised him to move his family out of Dover. Richards said he would leave immediately. Who the officer was and what arsenal he called from could not be learned.

The naval arsenal is located on Lake Denmark, a small body of water about seven miles northwest of Dover. Mount Hope, with a population of close to 1,000 was about two miles southwest of the plant. The shells bombarded Mount Hope, a few landing in the army arsenal at Picatinny and setting off the powder there.

Buildings in Rockaway, about five miles southwest of the arsenals, were damaged by the concussions of the explosions. No shells were reported to have landed there, but several houses crumbled when the major explosions occurred.

FOUR MAJOR EXPLOSIONS OCCUR.

The men and officers reported missing made up the detachments stationed at the Lake Denmark plant. Laborers who worked at both places lived in Rockaway and Mount Hope.

The lightning struck at the naval reservation shortly after 5 o'clock and that was followed almost instantly by a major explosion. At approximately half hour intervals after that, three other major explosions were heard. Lesser explosions occurred at more frequent intervals. Persons familiar with the naval plant believed all the magazines had blown up.

NAVY DEPARTMENT ADVISED.
(By the Associated Press).

The Navy Department was advised last night that the naval ammunition depot at Lake Denmark, Dover, N. J., had been struck by lightning and that approximately two-thirds of the personnel was missing.

The depot was struck by lightning at 4 p. m.

First official reports did not reach the Navy Department for several hours, and one of the first messages was garbled.

Informed of reports that more than 100 marines had been killed, Brig. Gen. Dion Williams, assistant to Maj. Gen. Lejeune, commandant of the marine corps, said that not that many marines were stationed at the depot as guards.

CAPT. DOWLING INJURED.

A later message, from Rear Admiral Plunkett, Commandant of the Third Naval district, at New York, said that Capt. O. C. Dowling, in command at the depot, had been injured about the legs.

Admiral Plunkett said the depot had been struck by lightning at 4:30 p. m., and had been completely wiped out. The number of dead and injured was not known, he advised the department, adding that medical aid and a marine guard had been sent to the scene.

At 9 p. m. the Navy Department was advised that explosions were still occurring at the depot, and that the fire department was unable to cope with the situation.

Maj. Gen. Clarence C. Williams, chief of army ordnance, and Brig. C. L. Ruggles, assistant chief, prepared to leave at once for the army arsenal at Picatinny to survey the situation.

700 WORKMEN HAD LEFT.

The army arsenal, Ruggles said, contains approximately 10 per cent of the army's stores of ammunition. The 700 workmen employed there, he added, had quit work at noon and most of them had gone to their homes in nearby towns. There were only half a dozen soldiers and a dozen officers stationed on the reservation along with three superintendents and less than a dozen guards.

A check up of the personnel at the navy depot revealed that 59 marines, 1 captain of marines, 5 naval officers, 4 men of the naval hospital unit, and 20 to 30 civilians were on duty there.

Considerable high explosives were in storage, part of it of a "death charge" for them.

Late at night the department was advised that Lieut. Comdr. Brown, previously reported killed, was alive, although it was not established whether he had been injured.

FIRE STARTS AT ARMY PLANT.

Additional advices to Gen. Ruggles from Picatinny arsenal said that fire had broken out there in gun cotton, stored in boxes outside the warehouses there, but that it was not believed explosions would result. While at that time none of the ammunition at Picatinny had exploded, projectiles had been falling from the nearby naval depot, and all persons were keeping clear of the army magazine for fear explosions would occur.

Gen. Ruggles was informed that considerable damage had been done to buildings on the army reservation, some of them having been wrecked.

He also told that no estimate could be made on the loss of life or property damage as no one could get near the danger zone.

Only one death, that of a woman, had been definitely established, although it was believed many had been killed, and it was estimated that at least 20 or 30 persons had been injured.

PICATINNY PARTLY DEMOLISHED.

Capt. Dowling, reporting by telephone, said that the naval arsenal was on fire from end to end and had been demolished and that the Picatinny arsenal also was partly demolished.

Rear Admiral Plunkett advised the Navy Department just before midnight that a relief detachment made up of three medical officers, seventeen men of the Naval hospital, two marine officers and 46 marines were en route with medical supplies to Lake Denmark from New York. He said also that an ambulance, two medical officers, six special medical corps men and surgical supplies had been dispatched from Philadelphia.

He said he was without advices as to the casualties.

American Red Cross headquarters announced that it had sent Guy Storey, director of camp activities at Governors island, N. Y., to the scene of the disaster to see what the national organization could do to supplement the relief work of local Red Cross units.

Also Miss Alice Brock, field representative, had been ordered to West Morris, N. J., to cooperate with the Red Cross chapter there in relief activities.

VIEW OF NAVAL ARSENAL AND BUILDINGS DESTROYED.

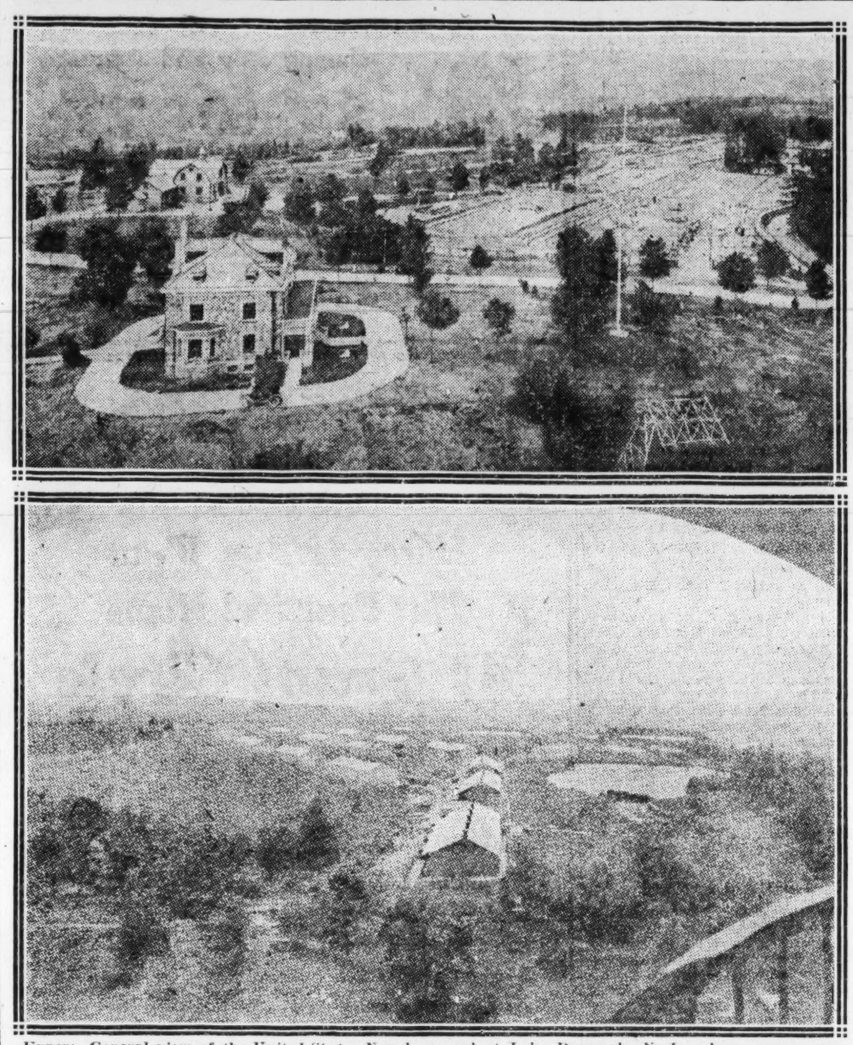

Upper: General view of the United States Naval arsenal at Lake Denmark, N. J., where scores were killed in a series of explosions yesterday. Lower: Magazines where the explosives were stored. The entire depot was razed.

"Like Touch of Hell," Says Marine, Badly Hurt, Found Running on Road

Paterson, N. J., July 10 (By A. P.).—Marine Private James M. Weaver, 19, of Birmingham, Ala., who with two other marines was found running on a mountain road near Oak Ridge after the arsenal explosion today, was brought to Peterson General hospital by Harry Barkley, a motor vehicle inspector.

The upper portion of Weaver's body was a mass of cuts and bruises and about his bleeding feet was wrapped the remnants of a shirt.

The other marines did not appear to be seriously injured, Barkley said, and he left them by the roadside after calming them.

Weaver told physicians that he had just returned from a week-end leave and was in the act of changing his clothing when fire call was sounded. The blaze was believed to be trivial, and he with five or six others responded with a hose cart.

He did not recall what building was on fire, but when they got into action the first of the magazines blew up. He saw his companions hurled 15 feet in the air. The concussion tore the rubber boots from one of the marines, he said.

When he recovered sufficiently from the shock, he said, he joined the other two and they began running. All he remembered of the rest, he said, was that it "felt like a touch of hell."

Weaver had no idea of how many men were on leave, but he believed many escaped the catastrophe because it occurred during the week-end.

Washington Woman In List of Injured

First Sergt. Bernie Burdick, the only known Washington man in the disaster, at the time of his enlistment lived at 743 Seventh street southeast. Approximately a year ago he was transferred from service in this city to Lake Denmark, N. J. With him went his wife and small son, Lawrence.

Sergt. Burdick had no blood relations living in this city. One of his wife's brothers, Herman Brown, a member of the fire department, lives at 705 East Capitol street.

Mrs. Burdick's name appeared in the list of injured.

METHODISTS ASKED TO BOYCOTT SESQUI

Clergy Urged to Tell Flocks to Keep Away Until Gates Close Sunday.

Philadelphia, July 10 (By A. P.). A nation wide endeavor to have the Methodists of the United States boycott the sesquicentennial international exposition because its gates are open on Sunday was under way today.

Headed by Bishop Joseph F. Berry, senior bishop of the Methodist Episcopal church, the plan calls for sending letters to 4,000 ministers of his denomination, signed by himself and seven other bishops, urging the clergymen to advise their congregations never to go near the exposition as long as it remains open on Sunday.

At the conclusion of the meeting at which other clergymen, representatives of church organizations, and several business men, denounced the Sunday sesqui idea, a resolution was adopted urging the directors to close the exposition on Sunday.

USED, BUT NOT ABUSED.

Such are the dependable motor buys offered in the Autos For Sale columns of The Post. If you are in the market for a car and if you want to get generous mileage for your money, turn to The Post's classified pages NOW.

MILLIONS OF POUNDS OF HIGH EXPLOSIVES AT NEARBY ARSENAL

Picotinny, Which Adjoins Lake Denmark, Important Army Storage Point.

TNT AND GUN COTTON ARE KEPT AT PLANT

Powder Manufactured There, Along With Loading of Bombs and Shells.

Picatinny arsenal, which adjoins the Lake Denmark naval arsenal, is the only army ammunition arsenal of the country, and the only arsenal that manufactures gun powder, Brig. Gen. O. L'H. Ruggles, assistant chief of ordnance, explained last night.

Stationed at Picatinny are perhaps 100 magazines, and these range from a distance of a few hundred yards to several hundred yards from the naval depot, the scene of the explosion, Gen. Ruggles said.

Although he did not know the exact amount of the gun powder stored at Picatinny, Gen. Ruggles estimated the quantity at several million pounds. Approximately 10 or 15 per cent of all the powder in the country is stored there, he said.

High Explosives There.

A slightly smaller proportion of the quantity of the high explosives in the country is also stored there. The chief explosives are TNT and explosive D, used in sea coast guns, according to Gen. Ruggles. The total amount is also several million pounds. This includes a quantity of gun cotton for smokeless powder.

All the research work of the army in explosives, and experimentation with kinds of explosives, and designs of shells is carried on at Picatinny, Gen. Ruggles explained.

The principal work going on at the arsenal now is the loading of bombs and shells, he said. The amount of gunpowder now manufactured is small—about 700 pounds a day. The arsenal employs about 700 men.

Men Were Not Working.

These men, according to Gen. Ruggles, were not at work when the explosion occurred, since they stop work at noon on Saturdays. The only men there then, he said, were about 12 guards. No soldiers are stationed at the arsenal.

The arsenal comprises several hundred buildings, he said. These are scattered about over a wide range, and are in the immediate vicinity of the naval depot. In fact, the two arsenals are right together.

The enormous blaze at the naval depot and the flying shells striking adjoining buildings menaced the thousands of tons of explosives at the army arsenal.

Powder Manufactured There.

The Picatinny arsenal was formerly a depot, just as the naval depot adjoining. It was established about 40 years ago. About 15 years ago, however, according to Gen. Ruggles, it was decided to establish a powder factory there.

After the war the experimental work in explosions and shells was located there, and it was made a base for the loading of shells and bombs.

Gen. Ruggles and Maj. Gen. C. C. Williams, assistant chief of ordnance, left Washington at midnight for the scene of the explosion.

Radio Takes News Of Blast to Wilbur

Newport, R. I., July 10 (By A. P.).—Wireless messages from the naval radio stations at Lakehurst and the New York navy yard tonight kept Secretary of the Navy Wilbur informed of developments in the Lake Denmark, N. J., naval ammunition disaster.

Secretary Wilbur went aboard the U. S. S. New York today. He had planned to remain aboard for a rest until Thursday. Whether or not the New Jersey disaster had changed his plans could not be learned tonight.

Fire Stopped in 1925 At Picatinny Arsenal

New York, July 10 (By A. P.). An explosion, followed by fire, May 28, 1925, at the Picatinny arsenal, near the naval ammunition depot, where today's explosion occurred, caused the death of one man. The flames, however, were checked before they reached buildings where explosives were stored.

NEW YORK BANKS PLAN TO HAVE NIGHT SHIFTS

Billion-Dollar-a-Day Business Means Two Clearings; 2 A. M. and 10 A. M.

RULE EFFECTIVE AUGUST 1

New York, July 10 (By A. P.).—With New York bank clearings—that barometer with which the financial world measures the rise and fall of business activity—running daily around the billion-dollar mark, the big local banks are getting ready to work nights.

No longer will the vast canyons of Wall street be steeped in quiet and darkness after the business day is done. Bright lights will twinkle at night in the 31 member banks of the New York Clearing House while an army of clerks make ready thousands of checks for clearance at 2 o'clock each morning.

So large has become the ebb and flow of the money current that it has been decreed that two bank clearings are necessary to expedite the business. Beginning August 1 all checks received during the course of the day's business up to 3 o'clock must be cleared by 2 a. m. and that all checks coming in by messenger or mail in the night or morning must be in the clearing house for a 10 o'clock clearance.

Wall street is looking for even greater volumes of money to float into the metropolis for the conduct of industry or for deposit for the account of out-of-town banks. Bank clearings for five days this week totaled $5,230,000,000, a gain of about 10 per cent over the same period last year.

Night staffs will have to be organized to handle the clearings, which must be at the clearing house promptly at 2 o'clock in the morning. The night staffs will be recruited from the large number of clerks that are now required to arrange for the clearings before 10 o'clock in the morning.

Bankers are looking to increased business here by reason of the amendment to the clearing house association making it optional with banks to charge for exchange and collection on checks of out-of-town banks. This is expected to draw business from banks of other cities.

Boy Dies From Swallowing Penny.

Special to The Washington Post.

Sisterville, W. Va., July 10.—Poisoned by a penny which he swallowed caused the death here yesterday of William Mickle, four years old, son of Mrs. Allie Pipes.

THE MORRIS PLAN

The terms of Morris Plan Loans are simple and practical and fair—it is not necessary to have had an account at this Bank to borrow.

For each $50 or fractionborrowed you agree to deposit $1 per week in an Account, the proceeds of which may be used to cancel the note when due. Deposits may be made on a weekly, semi-monthly or monthly basis as you prefer.

Easy to Pay

Loan	Weekly Deposit For 50 Weeks
$100	$2.00
$200	$4.00
$300	$6.00
$400	$8.00
$500	$10.00
$1,000	$20.00
$5,000	$100.00
$10,000	$200.00

Loans are passed within a day or two after filing application—with few exceptions.

MORRIS PLAN notes are usually made for 1 year, though they may be given for any period of from 3 to 12 months.

MORRIS PLAN BANK
Under Supervision U. S. Treasury
1408 H Street N. W.
"Character and Earning Power Are the Basis of Credit"

There can be only one *best*
—and your taste proves it's
Loffler's
Frankfurters
—in 1-lb. sanitary packages

Don't merely accept our word—but let your taste convince you that Loffler's Frankfurters are *best*—for no other reason than that zestful spicing original and exclusive with us for fifty-odd years.

LOFFLER'S 100% PURE

At Your Grocer, Chain Stores or Our Stands in the Center Market and Convention Hall Market

R. HARRIS & CO.

CHARGE ACCOUNTS INVITED
SATISFACTORY TERMS ARRANGED

DIAMONDS and DIAMONDS

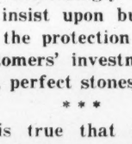

As with all else on sale in the marts of trade, so with diamonds.

* * *

They are of varying and contrasting qualities and values.

* * *

Some diamonds are fine and perfect.

* * *

Others—neglected a little by Nature, possibly, or marred in the cutting—are relatively imperfect and therefore less safe as investments, less attractive in beauty.

We stress, invariably, the importance of considering diamonds from the point of view of their investment value.

* * *

Therefore, notwithstanding the fact that fine, perfect diamonds are growing increasingly scarce, we insist upon buying—for the protection of our customers' investments—fine, perfect stones.

* * *

It is true that inferior diamonds are plentiful.

* * *

It is a fact, moreover, that few prospective purchasers of diamonds are expertly advised on the distinctions that set fine, perfect stones far apart from the diamond of inferior quality.

* * *

Yet we are not tempted in even the slightest degree to add stones of inferior grade to our always impressive stocks.

For we are, you know, the largest dealers in diamonds in Washington.

* * *

And our diamond business is built upon a growing reputation for safeguarding the diamond expenditures of our patrons.

* * *

Our pride in our reputation, our keen concern for the safety of our own investments:

* * *

These are your guarantee of satisfaction and of safety when R. Harris & Company counsels you in your diamond purchases.

* * *

Nor is quality in diamonds measured, we remind you, by the size and weight of the stone.

R. Harris & Co.
Seventh & D
Jewelers and Diamond Merchants for More Than Half a Century

R. HARRIS & CO.

MOUNT HOPE RAZED BY SHOCKS; PEOPLE THINK IT IS QUAKE

Inhabitans, Terrorized, Rush for Safety; Shells Set Town Afire Later.

INJURED MEN, WOMEN STRUGGLE FOR SAFETY

Flying Projectiles Prevent the Fire-Fighters From Reaching Flames.

Special to The Washington Post.

Dover, N. J., July 10.—In the series of explosions at Lake Denmark tonight which destroyed the naval ammunition depot and damaged the army arsenal at Picatinny, scores of persons, mostly marines, were killed, and hundreds injured, the barracks and officers' homes surrounding the arsenals, and hundreds of homes within a radius of several miles razed and scores of other buildings more remote from the big supplies of explosives ruined. Property was damaged for thirty miles around and the entire stricken area is under an emergency form of martial law late tonight.

The catastrophe was caused by lightning striking a powder magazine. Blast followed blast as other magazines blew up. The marine barracks, near the concrete munition houses, was swept by fire.

All available ambulances within a radius of 25 miles were rushed to the scene, and like so many ambulances from a battlefield in France, rolled back to hospitals and temporary morgues, filled with dead and wounded.

Hospitals Soon Filled.

Hospitals in several New Jersey towns were soon filled to overflowing. Extra cots were installed. Still the casualties poured in. Many residents, their own homes shattered by the blasts, opened what remained of their houses to the victims.

The navy ammunition depot is seven miles from Dover. A railroad track separates it from the Picatinny army arsenal. A west wind, it was said at 8:30 o'clock, had prevented the flames spreading there.

From the moment the lightning struck one of the magazines, the area was a roaring, seething inferno. Maj. Young, of the Picatinny arsenal, telephoned for aid and withdrew his men from the army barracks. When fire apparatus arrived from surrounding towns the fire fighters were helpless. They could not safely get apparatus within a mile of the scene of the disaster.

Fifty Hurt at Rockaway.

Fifty were reported hurt in Rockaway, N. J., eight miles from the depot. An unoccupied automobile on the road a quarter of a mile from Lake Denmark, was hurled 500 feet across a field.

Ambulance and fire equipment were delayed in their rush to the depot by thousands of curious motorists drawn to the scene. Their cars clogged the roads for miles in all directions.

Panic-stricken residents fled the mining village of Mount Hope, three miles away, believing there was an earthquake. Screaming women, many cut by glass and debris, fled with their children into the fields as their homes tottered and sagged, or collapsed.

Many of the less seriously injured were obliged to reel to safety on foot, so great was the demand for ambulances. Like the walking wounded from the trenches, they tottered, bleeding and broken along the roads and fields, through the sultry night, under the flame-lighted sky.

Major Hurt by Shell.

Maj. Ramsey, United States army, was seriously injured by shell fragments as he helped lead his men from the army barracks. His home, a half mile away, was blown to bits.

Practically every building within a 3-mile radius was damaged. Scores of civilians were injured in their own homes, some seriously by flying glass and falling debris.

The shock of the blast was felt for a radius of 30 miles. A heavy pall of smoke covered a wide area.

Commander Robert Hoch, of the Dover American Legion headquarters, called for volunteers from the membership to do guard and patrol duty and to assist the injured and homeless to obtain relief.

After the blaze, resulting from the explosion, had raged for two hours, the men of the Dover fire department made an heroic attempt to get near the flames. Crouching in their trucks for cover from whistling shells, they worked up to within a half mile of the inferno. More shells burst each moment and fragments whizzed perilously near. Flames roared with renewed vigor and the fire forces were soon forced to retreat in disorder.

Phone Service Fails.

A few minutes after the first call for aid went out the telephone service failed and the stricken depot was cut off from the outside world.

Shortly before 9 o'clock the flames, fed by a new series of shell explosions, shot across the railroad tracks and attacked the great Picatinny army arsenal, previously protected from the fire by a west wind.

The arsenal force had been marched away, and the fire made short work of the deserted barracks. Then it lapped at the arsenal itself, causing fresh terrific explosions. Came a steady roar as the blasts duplicated the havoc wrought in the naval institution. Officers and men stood a mile back and watched helplessly.

At 9:15 p. m. the entire town of Mount Hope was ablaze from shell fire and collapse of houses resulting from the terrific detonations. Many houses were razed also at Dover, Rockaway and Denville. It was understood here that every member of one company of marines at the Lake Denmark naval depot was killed. Calls went out for ambulances and physicians from every section of the State, and Red Cross forces from New York city were asked for.

State police cooperated with military authorities and halted civilian traffic on all roads leading to the scene of disaster. Within a large area the citizenry was in a state of terror.

Like refugees fleeing before an invading army, men, women and children began a frantic retreat when the great magazines of the principal Eastern army arsenal began to let go, one by one.

Large crowds had crept toward the conflagration under the shelter of the army buildings, despite efforts of State and army officers to keep them back.

Projectiles shrieked through the air and fragments from the exploding shells thudded into the earth.

Seven marines, on liberty when the explosions started, were formed into a fire detail on their return. In a desperate charge, they got within 800 feet of the depot gates. A sharp concussion hurled them into a ditch. Cut, bruised, uniforms in tatters, they ran back.

The nearest of all to approach the fire, they said they believed 50 or 60 persons, at least, perished in the barracks.

Two witnesses of the explosion were Max and Henry Mindlin, of East Orange, N. J.

"We were driving in our automobile through the army reservation," they said. "A thunderstorm seemed right on top of us. We saw a big flash of lightning. Then, before the thunder stopped rolling there was a terrible explosion. Our car was overturned, we got up, badly cut. Another blast rolled us into a ditch. We crawled down to Picatinny on our hands and knees with shells shrieking over us."

Dover in a Panic.

Charles Nathan, jr., of Morristown, went through all the towns surrounding the scene of tragedy. In Dover he found the city of 14,000 in a panic. Residents feared that if the main naval arsenal blew up it would wreck the whole community.

The mining village of Mount Hope, according to Nathan, was wiped out, when the shaking earth tumbled the fragile houses into ruins. A Mrs. Findlay and her two small children are among the number known to have been killed there. Terror reigned also in Hibernia and Morristown. Residents were ordered out of Rockaway, a town of 5,000 population.

Timbers and steel from the wrecked depot fell into Butler, 18 miles from the blast.

Headquarters of the Third naval district and of the Second corps area of the army at Governor's island were ordered to send details to guard homes and aid in rescuing victims.

Hospitals in the devastated area at a late hour were too busy caring for injured to attempt to list the names of the scores of victims.

LOCATION OF AMMUNITION BASES, SCENE OF BLAST

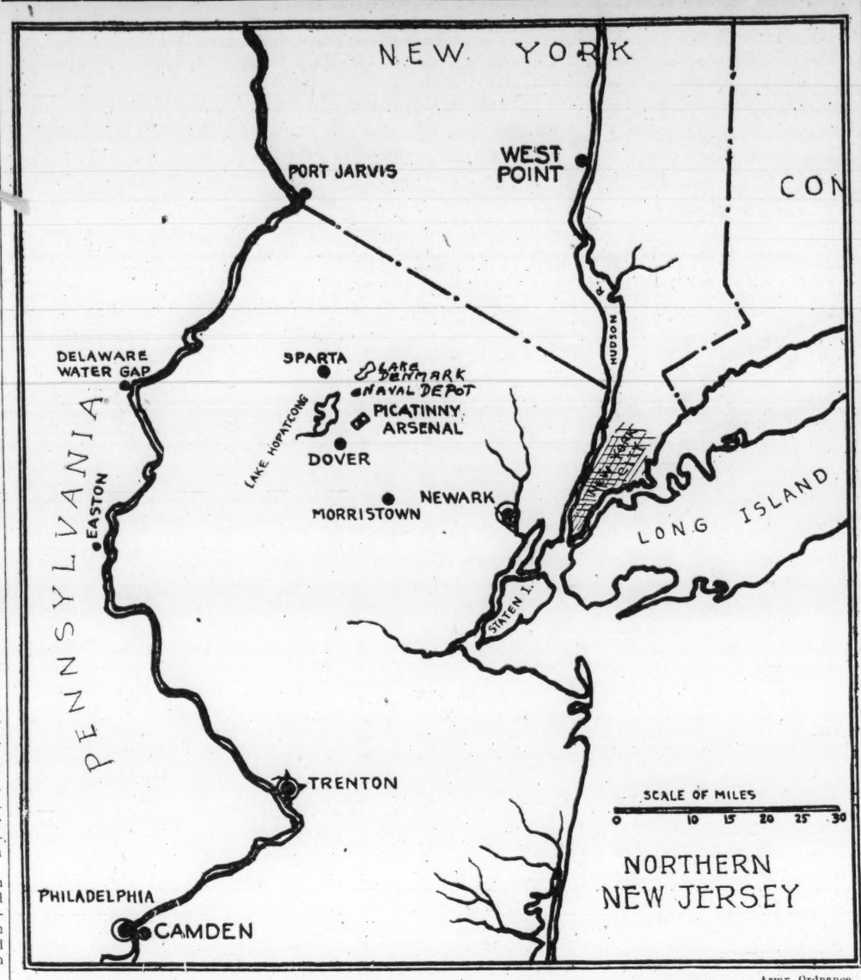

Army Ordnance.

Map showing Picatinny arsenal and the naval depot on Lake Denmark, near Morristown, N. J., the scene of yesterday's explosions and fire which took a heavy toll of life.

PICATINNY HOSPITAL AND EXPLOSIVE MAGAZINE

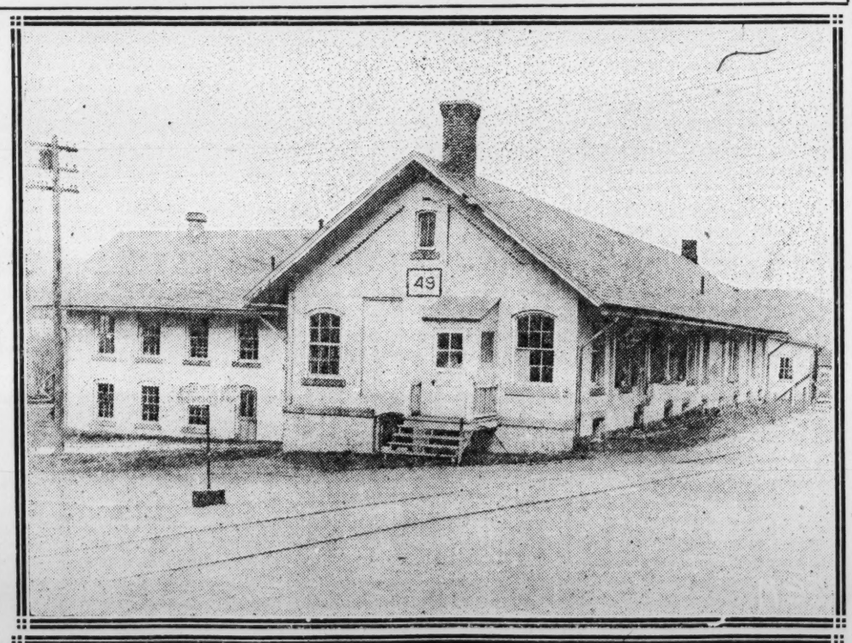

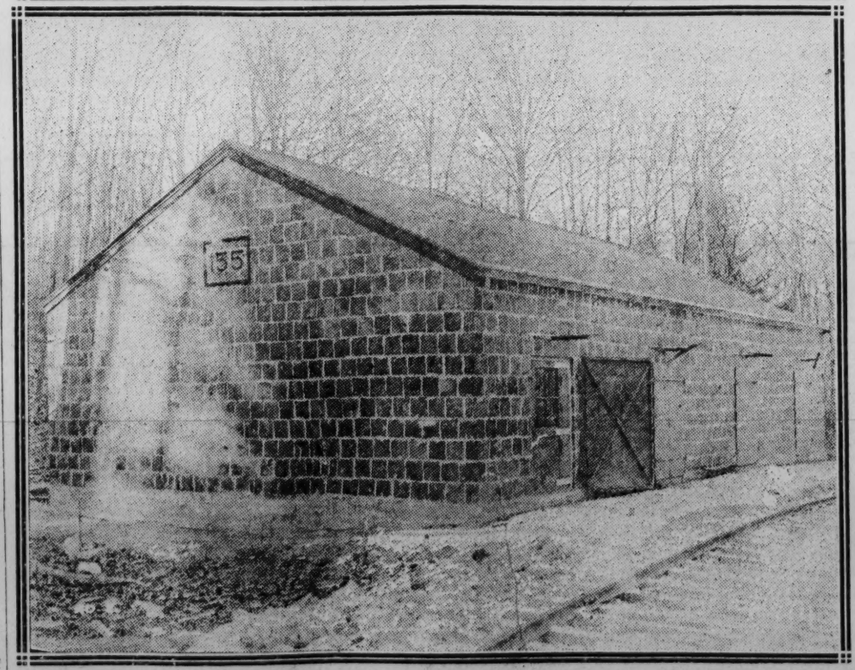

Upper—The hospital at Picatinny arsenal, where the victims of the explosion at the naval depot, a short distance away, were taken. Lower—An explosive magazine at Picatinny typical of those destroyed at the naval depot.

Thompson Receives Officials at Manila

Manila, July 10 (By A. P.).—Carmi Thompson, special representative of President Coolidge, who is making a survey of conditions in the Philippines, passed the day receiving municipal insular officials.

Assistance in gathering information regarding economic conditions upon which Thompson expects to base his report to President Coolidge, was promised by the officials.

Plans regarding trips through the provinces were discussed informally, but no decision was reached.

Gov. Gen. Wood was host tonight at a dinner attended by Thompson and Filipino political leaders.

"The Young Men's Shop"
1319-1321 F Street

July 11 | STORE NEWS | Close Saturdays 2 P.M.

Save $20

Our Regular $45 Light-weight, Pure Wool

Two-Pants Suits

at

$25

Men see these values and ask "How can you do it?"

We couldn't do it under ordinary circumstances.

A cold Spring season left our manufacturer with a huge surplus and we're buying these suits at about half the usual cost.

They include all the lightest colors and new shades from our Spring stocks; also blue serges and blue unfinished worsteds. The assortment is still enormous and sizes are complete.

Worn without the vest they make a most comfortable suit during the Summer. They'll be perfect for Fall wear. Think of the saving with the extra pair of trousers!

White Linen Knickers

Not only for golf, but smart and appropriate for wear on your outing or any sporting occasion.

Made of imported Belgian linen, full cut and carefully tailored. Our prices always the lowest.

$2.50 — 2 pairs $4.75

Hot Weather Clothing

No shop in Washington carries a more complete stock of the featherweight suits for comfort in hot weather.

Palm Beach Suits (All the New Shades)	$15
New Striped Belgian Linens	$15—$18
Mohairs of Fine Quality	$20
Tropical Weight Worsteds	$25
Double-breasted Blue Flannel Coats	$18
White Flannel Trousers	$9
Striped Flannel Trousers	$10
Imported Belgian Linen Knickers (The New Striped Patterns)	$5
Odd Pairs of Linen Trousers (To Match Your Last Year's Linen Coat)	$3

RITCHIE DEDICATES CITY CLUB COUNTRY HOME AT LANDOVER

Governor Is Hailed as the Next President at Beaver Dam Exercises.

OPENING IS FEATURED BY SPORTS PROGRAM

Maryland Executive Makes an Attack on Inspectors From Capital Bureaus.

A dream of many years was realized yesterday when the City club formally took over the Beaver Dam Country club at Landover, Md. More than 1,500 men and women attended the dedicatory exercises.

Gov. Albert C. Ritchie of Maryland formally dedicated Beaver Dam as the City club's new suburban home, and at the same time heard himself acclaimed as the next President of the United States.

The Beaver Dam club, which a few years ago was a cow pasture, spreads over 250 acres of Maryland hills. The nine-hole golf course is to be extended to an eighteen-hole course. The clubhouse, once a huge barn, quartering cows, has been converted into a charming colonial mansion.

Athletic Features.

The roar of airplane motors, the crack and whine of golf sticks and flying balls, and the rat-a-tat of trap shooters resounded throughout the morning and afternoon.

W. H. White had the lowest gross score in the golf tournament. He did eighteen holes in 81, which gave him a "first leg" on the Cadillac trophy, donated by Rudolph Jose. To gain permanent possession of the cup, he must win three times. White had a handicap of twelve, which gave him a net score of 69.

Bryn Curtiss, 16 years old, finished with the lowest net score, and his gross was only one behind White. His gross was 82, which, with a handicap of fifteen, gave him a net of 67. He got a first leg on the Dulin & Martin trophy. H. B. Shipley finished with a net of 68, he having had a handicap of 24, and won a pair of golf shoes.

The formal dedication started at 5:30 o'clock when Edward S. Brashears, president of the Beaver Dam club, and Maj. Gen. Anton Stephan, president of the City club, made addresses. After this, Mr. Brashears turned over the key of the clubhouse to Gen. Stephan. From now on the two clubs will use Beaver Dam jointly.

Mentioned for Presidency.

Mr. Brashears, president of the Beaver Dam club, was the first to mention Gov. Ritchie and the White House in the same breath. Then Gen. Stephan took up where he left off, and made the flat prediction that Gov. Ritchie would be the next President.

Mr. Brashears, after telling Gov. Ritchie that Maryland was the favorite playground of Washington business men, said:

"We want you to come out here often and stay long. The distance is not so great from Annapolis. It is even shorter from the White House."

Gov. Ritchie ducked his head while the White House talk was going on, and later said that if Maryland would return him to the governor's office he would not care what the nation did.

The Maryland executive predicted that the friendly relationship between Maryland and the District of Columbia would become even stronger as a result of the City club's taking over of Beaver Dam. He praised the centuries-old traditions in Maryland regarding religious freedom and popular government, and then went on to condemn bureaucratic government.

Attacks Inspectors.

In a discussion of personal liberty, Gov. Ritchie made a satirical attack on government inspectors who are worrying the "life out of us" every day. The people of Maryland, he said, believe that Americans are inherently good and don't have to be told how to live by bureaus in Washington. They further believe, he said, that righteousness is a matter of conscience and can't be legislated into the people by Congress or State legislatures.

Gov. Ritchie said he was extremely anxious to have the Defense highway finished, and he hoped that the State would be able to build a good road from the Country club to the State road.

Shortly after 3 o'clock a squadron of planes appeared from the north. It was the flying unit of the Twenty-ninth division of the national guard, commanded by Maj. W. D. Tipton.

Like drunken swallows, the planes flew over the golf course, dipping and soaring in a variety of thrilling stunts. The golfers below fled from the fairway and gathered in little groups to one side. Only one of the planes landed. The pilot of the plane, Lieut. T. B. Bourne, leaped from his plane and joined in the festivities that marked the dedication. His colleagues returned to Baltimore.

The trap shooting contest, which was staged, in a ravine south of the clubhouse, was won by F. H. Constantine, who broke 9 out of 10 clay pigeons. H. R. Stutzman broke 8 out of 10 pigeons, thereby capturing second prize. Mrs. F. H. Constantine was the only woman in the contest. She broke 3 out of 10 pigeons. The contest was directed by George A. Emmons, captain of the Washington Gun club.

A dinner, vaudeville entertainment and dancing rounded out the program.

A Lot Means a Lot

in readily appraisable value when, through listing as a home site in the most quickly resultful classified ad columns in Washington, The Post is used to get attention when attention really counts.

CELEBRITIES AT DEDICATION OF CITY CLUB'S HOME

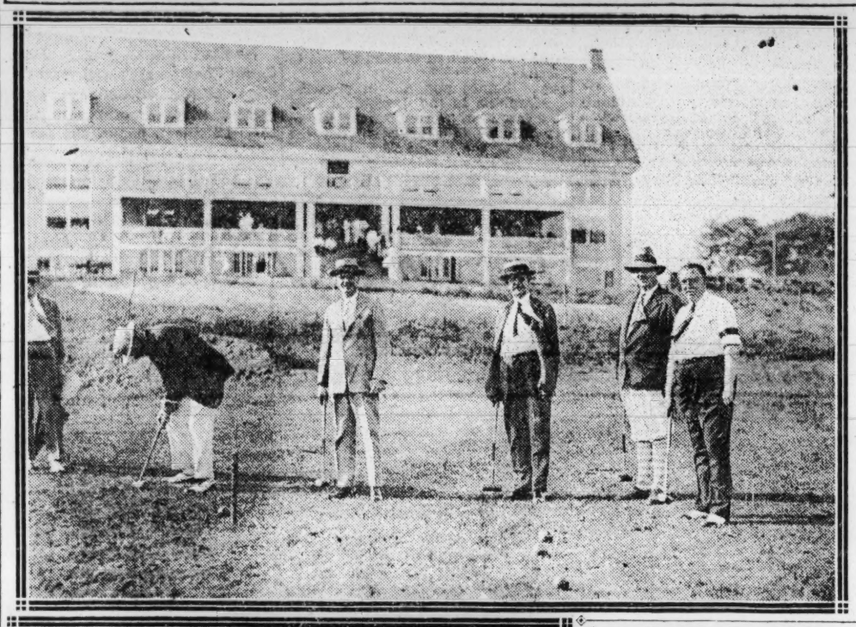

Fred Miller, Post Staff Photographer.

Upper: A thrilling game of croquet, the players including Maj. Gen. Anton Stephen, president of the City club; Maj. Edwin B. Hesse, superintendent of police; Inspector Henry D. Pratt, chief of detectives, and Rudolph Jose, a member of the board of directors of club. The new country club in the background. Lower: Gov. Albert C. Ritchie, of Maryland, delivering the dedicatory address.

AMERICANS SWINDLE CHINESE; SENTENCED

Received $14,500 for Army Rifles That Were Never Delivered to Buyers.

Seattle, Wash., July 10 (By A. P.).—For a swindle perpetrated on a northern China military chief, James J. Underwood, 30, an aviator, and E. A. Miller, 29, are in Seattle today awaiting removal to McNeil Island penitentiary, the former to serve 30 months and the latter 18. They were brought here last night on the steamship President McKinley.

Using an army rifle owned by Miller as a sample, the two arranged with the Chinese leader to sell him 1,500 rifles and several thousand rounds of ammunition. Agents of the Chinese paid the pair $14,500, with delivery to be made last April. When the Chinese arrived to receive the goods they found neither rifles, ammunition nor Americans.

American authorities arrested Miller and Underwood on a train bound for Tientsin. Underwood's wife, whom he married in China, was convicted and placed on probation for a year. The cases were tried in the United States court in China.

J. H. THOMAS ISSUES ULTIMATUM TO REDS

Outside Bodies Not to Fix Policies of English Rail Union, He Says.

Weymouth, England, July 10 (By A. P.).—J. H. Thomas, railwaymen's secretary, who for weeks has been the subject of attacks from extremists in the labor party for the part he played in calling off the general strike, today delivered what the press interprets as an ultimatum to the communists. Speaking at the conference of the National Union of Railwaymen here, the famous leader declared:

"I don't propose to allow the policy of the National Union of Railwaymen to be dictated or influenced by any outside bodies, whether they are called the 'minority government of this country or the saviors of any other country."

Boyle Withdraws From Alaska Race

Juneau, Alaska, July 10 (By A. P.).—Frank A. Boyle, of Juneau, today withdrew as a Democratic candidate for delegate to Congress from Alaska in November elections. He indorsed Thomas A. Marquam, Fairbanks, as independent, who is opposed by Dan Sutherland, of Ruby, Republican, incumbent.

Boyle said a merger of Democratic and Republican forces in three of the four Territorial districts had deprived him of much of his support. He is a former receiver of United States land offices in Juneau and Anchorage.

Florida Bank Closes Doors.

Kissemmee, Fla., July 10 (By A. P.).—The Bank of Osceola County, of this city, with deposits of more than a million dollars, failed to open its doors for business this morning.

TWO GET NEW TRIAL IN FINDING OF BONES

Bennett and His Wife Were Deprived of Rights, Says Tennessee Court.

Nashville, Tenn., July 10 (By A. P.).—The Tennessee supreme court today reversed and remanded for new trial the case of W. H. Bennett and his wife, Mrs. Mae Bennett, convicted in Hamilton county in 1924 of voluntary manslaughter in connection with the alleged death of Miss Augusta Hoffman, Bennett's aunt.

Their indictment followed the finding of a woman's skeleton in a crude grave in the basement of a house formerly occupied by the Bennetts in Chattanooga.

The court ordered a new trial on the grounds that the State relied on circumstantial evidence to establish the corpus delecti to connect the Bennetts with the alleged homicide and that the remains, consisting of bones, produced no proof as to the character of violence.

It was held that the defendants were deprived of the presumption of innocence that attends every person accused of crime throughout the progress of the investigation in the trial court.

BULGARS NOW CHARGE ROUMANIAN ATTACK

Sofia Calls for an Inquiry; Bucharest Says Raiders Penetrated 3 Miles.

Sofia, Bulgaria, July 10 (By A. P.).—The Bulgarian government has requested the Roumanian government to investigate an alleged attack upon a Bulgarian outpost by Roumanian soldiers on July 8.

While the result of the Roumanian inquiry is awaited, calm reigns along the frontier. The feeling in official circles is that the matter will be settled amicably.

Bucharest, Roumania, July 10 (By A. P.).—The ministry of war, after an inquiry into the recent raid by Bulgarian comitadji (irregulars) in the Dobrudja section, has fixed the casualties as 26 Bulgarians dead and six Roumanian soldiers wounded, with ten missing and believed to be dead.

It is stated that the raiders, numbering about 250, fully armed men, penetrated three miles into Roumanian territory before coming into conflict with Roumanian infantry. No punitive measures or expeditions of reprisal have been undertaken by the Roumanians.

Edna Hibbard Given Divorce From Seager

Chicago, July 10 (By A. P.).—Edna Hibbard, actress, has been granted a divorce from John C. Seager, jr., identified by her counsel as a son of the president of the Seager Steamship Co., of New York.

Miss Hibbard, who is a member of the cast of "Gentlemen Prefer Blondes," said they were married in 1922. She charged desertion, nonsupport and cruelty.

ALESSANDRI BELITTLES COOLIDGE AND KELLOGG

Incapable of Understanding Tacna Case, Says Former President of Chile.

SECRETARY IS "IGNORANT"

(Special Cable Dispatch.)

Balboa, July 10.—Former President Alessandri of Chile arrived here this morning from New York and left this evening for Chile. He hurled verbal brickbats at President Coolidge and Secretary of State Frank B. Kellogg.

"I can not understand how a people so great as the Americans could select a man so incapable of fulfilling so important an office as Mr. Kellogg," he said. "He is altogether lacking in intelligence and has not the remotest idea what the Tacna-Arica problem is all about. He is incapable of comprehending the principles involved, and the same applies to President Coolidge. I conferred with both Mr. Coolidge and Mr. Kellogg and found them without the slightest idea of what the Tacna-Arica problem means."

When questioned on his opinion of the Washington negotiations he said:

"Everything is finished now." He declined to amplify his statement. He concluded by saying that Chile always has believed the land hers and will continue to believe so.

28 Slain in Attack Upon Italian Column

Rome, July 10 (By A. P.).—Twenty-two soldiers, five civilians and one native were killed by Cyrenaican brigands in a surprise attack on a wagon train proceeding from Apollonia to Cyrene, the colonial office announces.

The train, consisting of four camions of civilians and one camion of soldiers, with a military escort, was going to Cyrene as part of a concentration of forces in an effort to break up brigandage between Tarich, Aziza and the sea.

Reinforcements, arriving after the attack, dispersed the brigands and captured a number of chiefs. Severe penalties are being inflicted.

Admits He Robbed Dentists' Offices

Cumberland, Md., July 10.—The mystery surrounding the robbing of several dental offices in Hagerstown, on July 4, is believed to have been solved by the arrest here today of a man who said he was H. C. Vanderzee, 36 years old, of New York.

He was arrested in a jewelry store after the police had been told of his attempt to sell gold. A vial of gold particles, a number of sheets of gold and old gold fillings were found in his possession, according to the police, he admitted robbing the Hagerstown dentists.

NAVY RESERVES HAVE FIRST SEA "COMBAT"

Drills and Submarine "Fights" Precede Visit of Volunteers to Newport.

Special to The Washington Post.

Newport, R. I., July 10.—Following maneuvering drills and imaginary combat with enemy submarines Thursday night, the fleet of destroyers bearing the naval reservists, including the detachment from Washington, D. C., steamed in column into Newport harbor yesterday, where an inspection tour was made of the naval torpedo factory and station. Half of the men were on shore leave all day in the city of Newport.

The destroyers left Long Island sound on their cruise early Thursday, after all hands had turned to, in giving the vessels a general cleaning. Steaming all night the fleet anchored early Friday in Narragansett bay. A heavy fog prevented entrance of the narrow channel until noon.

Saturday morning ship inspection was held with all men in dress blues. Half of the men were then given liberty ashore, with the opportunity of visiting the city of Newport. Many visited historic Jamestown island and the old Norse stone tower. Newport is the fleet's second port of visitation.

COMPLETE TRAFFIC TIE-UP IN NEW YORK GOAL OF STRIKERS

Brooklyn-Manhattan Men Are Eager to Go Out, Subway Workers Assert.

300 PICKETS SENT OUT TO SEEK ENLISTMENTS

Interborough Officials Called to Court; Incompetents Hired, It Is Charged.

New York, July 10 (By A. P.).—Striking subway employes of the Interborough Rapid Transit Co. today planned to spread the strike to Brooklyn-Manhattan Transit Co. and threatened an almost city-wide tie-up of transportation on subway, elevated and trolley lines.

Three hundred pickets were sent by the strikers to Brooklyn, calling upon employes of the Brooklyn and Manhattan system to quit work.

The Brooklyn system has not been affected, except that it is now carrying the bulk of passengers formerly carried by the lines of the Interborough into Brooklyn and Queens. The B. M. T. system, after its strike a few years ago, raised the pay of some of its employes to a scale higher than that paid by the Interborough.

Eager to Join, Is View.

According to the strike leaders, the Brooklyn men are eager to join the movement.

"We expect to have them in full swing in four days," said Harry Bark, one of the leaders.

Meanwhile the strikers announced that powerhouse employes, towermen and others were joining the original ranks of the striking motormen and switchmen on the Interborough system.

Emergency forces kept the trains running and the Interborough officials said that they were prepared to fill the places of all men who walked out. Students at technology institutes and electrical companies were used to replace some of the powerhouse men, the company said.

The company pointed out that during the four days of the strike it had carried 8,584,609 persons without injury. This is considerably less than the average, however, estimates ranging from a falling off of 50 per cent to 70 per cent.

Subway Traffic Lighter.

The subway traffic today was somewhat lighter than usual, but this was partly explained by the half holiday in many stores.

The company's ultimatum to its striking employes that if they do not return to work by Monday noon their places will be filled permanently has not caused any stampede, the strike leaders say. They claim their lines are holding and that desertions are comparatively few.

District Attorney Banton today obtained a summons directing Interborough officials to appear in Tombs court Monday to answer a charge of violating the State railway law by employing an incompetent motorman. The action was the result of the derailment of a subway express early yesterday. Penalty for violation of the statue is a fine of $500.

Forest Fires Burn In Northwest States

Seattle, Wash., July 10 (By A. P.).—More forest fires dotted the Pacific northwest today than at any time this year. The United States weather bureau forecast no immediate relief. In western Washington high temperatures, winds and low humidity have combined to make conditions serious.

Two and a half million feet of logs, two trestles and some logging equipment were destroyed in a blaze that swept 1,500 acres near Tenino, Wash.

In eastern Washington and Idaho, where land is not as heavily timbered, most of the blazes were small. Near Coeur d'Alene, 35 fires were reported. From Wilbur, Wash., dispatches said fires started by lightning numbered 25.

British Dance Chief Opposes New Styles

London, July 10 (By A. P.).—George Chester, president of the British Association of Teachers of Dancing, has joined the objectors to the modern styles of dancing.

"Ballroom dancing has developed into a general walk-around," he says. "Sixty per cent of the dancers do not dance at all and it is getting worse and worse with the popularity of novelty dancing and untimed music."

Eight Months in Prison For Critic of Fascisti

Rome, July 10 (By A. P.).—Camillo Fedele, a stonecutter, has been sentenced to eight and one-half months' imprisonment for making insulting remarks concerning Italy's constitutional institutions.

Heidelberg Degree to Warburg.

Heidelberg, Germany, July 10 (By A. P.).—Paul M. Warburg, well-known American financier, has been awarded the honorary degree of doctor of political science by the University of Heidelberg, in recognition of his services in behalf of international banking and finance.

U. S. Cruiser to Visit Mexico.

Vera Cruz, Mex., July 10 (By A. P.).—The American vice consul here has been notified that the United States cruiser Rochester will arrive Tuesday, en route from Panama to New York, to pay a visit of courtesy.

RUSSIA IS MAKING DRIVE TO COLONIZE WRANGELL ISLAND

20 Siberian Eskimo Families on Way to Land Where 18 Have Died.

IMPORTANCE AS PLANE LANDING PLACE IS SEEN

Territory Will Be Renamed Lenin Isle in Honor of Late Soviet Chief.

Nome, Alaska, July 10 (By A. P.).—Russia has launched another attempt to colonize Wrangell island, a barren bit of ice-locked land in the arctic ocean, which has already claimed the lives of eighteen colonists and explorers and has been considered uninhabitable.

An expedition of twenty Siberian Eskimo families, fully equipped for a three year's stay on the island, is on its way to Wrangell from the west side of Bering strait, aboard the Russian ice breaker Red October (Krasny Oktibr). The island is to be renamed Lenin island (Lenin Mitroff), in honor of the soviet leader. The colonists are taking 100 dogs, 25 reindeer and six large Eskimo boats.

Equipment of the colony includes 3,000 reindeer pelts for clothing.

Possession of the island, which has been claimed in the names of several nations, including the United States, has been declared increasingly important in some quarters, in view of the opening up of aerial navigation above the arctic, with the flight of the dirigible Norge across the north pole to Alaska.

The island is said to be possibilities as a landing place for aircraft.

Russia, after the revolution in that country laid claim to Wrangell and to Herald islands, 50 miles east, which had been considered American territory by map makers. So far as known here, however, the United States had manifested little or no interest. This Russian claim was based upon assertions that a Russian party had visited Wrangell island in 1911.

MEAT WAR EFFECTS FELT IN ARGENTINA

American-British Struggle Is Closely Watched by the Small Companies.

Buenos Aires, July 10 (By A. P.).—The meat war between the leading British and American packing interests in Argentina for the supremacy of the English market has affected a number of smaller companies engaged in the same trade. Two of these companies, with British and Dutch capital, have curtailed their operations sharply. A third, composed largely of local capital, virtually has closed down. These companies are represented as awaiting the outcome of the fight between the Swift, Armour and Wilson companies on the one side, and the Vestey interests, representing the British. In the meantime the Vestey company is expanding its operations here and building near Buenos Aires one of the largest refrigerating plants in the world. This company has also entered the shipping business to maintain its own refrigerator steamers.

Vestey withdrew last year from the London shipping conference, by which refrigeration space was apportioned among the packers here for shipments to the United Kingdom. It is understood that the British asked for increased tonnage; the conference then dissolved, and a scramble for space followed.

Tangier Agreement Accepted by Italy

London, July 10 (By A. P.).—In consequence of an exchange of views between the British and Italian governments, it is stated in authoritative quarters, the Italian government has agreed to adhere to the Tangier pact, provided Italy is granted certain concessions with regard to the local administration.

Before this can be definitely settled, however, it is expected conversations through the usual diplomatic channels will take place among the British, French and Spanish governments.

Tangier is governed as a neutral zone by representatives of Great Britain, France and Spain, under an agreement signed December 18, 1923. The convention, which forbids the construction of fortifications of any sort within the zone, came into force on December 1, 1924.

Broadcast Licenses Ready to Be Issued

(By the Associated Press.)

The Commerce Department will begin this week the issuance of broadcasting licenses to all applicants who have equipped stations.

This action will be taken in accordance with an opinion by the Attorney General that the department must grant licenses to all applicants ready for operation, but as to the assignment of wave lengths, this will be left to the broadcasters themselves. They are expected, however, to use only the normal wave band found necessary for their particular needs and to cooperate with existing stations in the avoidance of confusion.

Queen, in Locomotive, Drives 50 Miles an Hour

Resita, Roumania, July 10 (By A. P.)—The versatile Queen Marie of Roumania has surprised her subjects with a display of mechanical skill by driving a locomotive at 50 miles an hour.

The engine, the first ever built in Roumania, was the product of the great Metallurgical Works at Resita.

Queen Marie christened the locomotive then. Garbed in a blue duster, leather gloves and high boots, she climbed into the cab and seized the throttle. Her majesty drove the huge machine about 3 miles with the chief engineer of the Resita plant at her side. The king and prime minister, Gen. Averescu, also were in the cab.

Thousands of peasants flocked to the railroad tracks to watch the royal steam engine whiz by.

UNIVERSITY OF ILLINOIS BARS STUDENTS' AUTOS

Poor Scholarship, Accidents and Moral Lapses Given as the Reasons.

WARNING SENT PARENTS

Special to The Washington Post.

Urbana, Ill., July 10.—Believing that the student operation of automobiles is detrimental to scholastic standing and contributes to moral delinquencies in addition to involving a constant and serious waste of time, the council of administration at the University of Illinois today announced a regulation has been adopted barring the student operation of automobiles at the State co-educational institution effective September 1.

A letter citing five reasons for barring automobiles at the State institution is being mailed by the council of administration to the parents and guardians of all students scheduled to reenter the university next fall, and to those prospective freshmen students who are applying for admittance. The reasons advanced are:

1. The scholastic standing maintained by the majority of students owning or operating automobiles has been below the average scholastic standing of the university.

2. The owning of automobiles has involved a constant and serious waste of time.

3. There have been numerous accidents involving considerable damage and serious bodily injury.

4. There are constant violations of local and State laws governing motor traffic, and a wholly unnecessary and dangerous congestion of traffic in streets adjacent to the campus.

5. The use of cars has contributed to moral delinquencies which resulted in the dismissal from the university of the students concerned.

BARRETT MAY AGAIN ENTER SENATE RACE

Former Pan-American Union Head Considers Present Conditions in Vermont.

Grafton, Vt., July 10 (By A. P.).—John Barrett, once director general of the Pan-American Union, a former Minister to Siam and active in the formation of Coolidge-for-President clubs, may again become a candidate for the Republican nomination for the United States Senate.

Mr. Barrett, who withdrew from the field when former Gov. William W. Stickney announced his intention to run, came to the fore again last night on the heels of Mr. Stickney's withdrawal for reasons of health.

His decision, he said, would depend on advice of leaders of public opinion in Vermont, and whether he is convinced that another pro-Coolidge candidate could poll a larger vote than Senator Porter H. Dale.

Senator Dale has announced his intention to seek renomination.

$142,800 in Stock Reported Missing

New York, July 10 (By A. P.).—Disappearance of $142,800 of stock of the Postum Cereal Co. was being investigated by police today.

The loss of the stock was reported by Alfred Tyrill, chief adjuster for the National Surety Co. Brokerage and stock houses were notified that transfer of the stock had been stopped. The loss was discovered yesterday.

Bonzano Guest of Hayes.

New York, July 10 (By A. P.).—Cardinal Bonzano, papal legate, who presided over the eucharistic congress at Chicago, arrived in New York today to remain until he sails for Rome on July 24. He was met at the Pennsylvania terminal by a special reception committee, headed by Cardinal Hayes of New York.

Noted Fliers Escape in Crash.

Paris, July 10 (By A. P.).—Capt. Ludovic Arrachart and his brother Paul, who established a nonstop record by flying from the Lebourget field, near Paris, to Basra, on the Persian gulf, have met with a mishap on their return. Sixty miles south of Budapest, their plane fell and was smashed. Both men escaped without serious injury.

Your Empty House

will not be empty long if you list it in the houses for rent columns of The Post. And you will find double measure of satisfaction if you are seeking tenants of a desirableness not to be questioned.

BIG DEBT PROTEST BY WAR VETERANS ALLOWED IN PARIS

Cabinet, Overruling Objection by Herrick, Says That Americans Concur.

DRAPINGS OF BLACK ARE TO BE OMITTED

Stone at Washington Statue Will Say Settlement Ends Independence.

Paris, July 10 (By A. P.).—Between 20,000 and 50,000 former soldiers of the French army, many of them wounded, will take part in the protest parade tomorrow morning against ratification of the Mellon-Berenger debt agreement. The march will take place with battle flags, though not draped in mourning as previously planned, to the Arc de Triomphe, the Alan Seeger monument and the equestrian statue of George Washington, at each of which a wreath will be placed.

The culminating feature of the demonstration will be the setting up of a stone at the foot of the Washington statue with a message carved in French to the people of the United States.

Wording on Stone.

The message reads:

"Over the head of diplomacy and far from political and financial combines, the war veterans of France appeal straight to the people of the United States. After the deceptions of peace, the proposed debt settlement would consecrate the ruin of France and the loss of its independence.

"America will understand that the war veterans of France, who are honest, sincere and loyal, are asking in a friendly manner that the study of the question should be taken up once more."

The French government withdrew its prohibition order against the parade after it was assured that the parade had no political significance. No American organization will take part, although some members of the American volunteers in the French army may be present at the Allan Seeger monument, in a private capacity.

Route of Parade.

The parade will form in the Avenue George V and march to the Arc de Triomphe, thence to the Allan Seeger statue in the Place des Etats Unis and then to the George Washington monument in the Place d'Iena. After the three wreaths are deposited the paraders will disband.

M. Durand and M. Jourdain, members of the cabinet, explained at a cabinet meeting this morning why the ban against the demonstration had been removed. Americans in Paris, they said, in general were of the opinion that the veterans were quite logical in protesting, but were annoyed at the wording of the posters which had been distributed throughout the country describing the Washington agreement as the "Calvary of the Victors," and the statement that the debts had been reduced only 5 per cent.

12 Streeter Cousins After $350,000,000

Chicago, July 10 (By A. P.).—Twelve alleged cousins, nephews and nieces gathered from the corners of the United States have resurrected the ghose of Chicago's most famous squatter, Capt. George Wellington Streeter. Their application for a court right to prosecute the claims of the Lake Michigan mariner to 126 acres of Chicago shore front, valued in excess of $350,000,000 was taken under advisement.

Streeter, who died in 1921, claimed the land on the "gold coast" or "Streetersville" under the rights of a squatter, and in court fights which began in 1889 and continued until his death, sought to establish his title.

Japan Secretly Tries U. S. Consular Clerk

Tokyo, July 10 (By A. P.).—Preliminary trial of Louis Vogelweid, clerk in the American consulate at Nagasaki on a charge of photographing fortifications opened Wednesday in the prefectural court at Nagasaki. The public was not admitted and the proceedings have been kept secret. The case was continued until Monday.

Vogelweid was remanded to the custody of Consul Henry B. Hitchcock. The foreign office was unable to intervene, consequently the preliminary trial was held. If judges find that facts warrant further investigation, Vogelweid will be held for public trial.

Ticket Tape Barred For "Hero Parades"

New York, July 10 (By A. P.).—Miles of ticker tape hurled in ribbons from broker's offices in lower Broadway skyscrapers will no longer furl about the necks of the city's guests in the "hero parades" through the district. Bobby Jones, Commander Byrd and Crown Prince Adolphus have recently borne the undesired decorations. Stock exchange officials declare it's "small town stuff" and have warned clerks and office boys to stop it.

French Postpone Trial Of Doty to July 16

Damascus, Syria, July 10 (By A. P.).—The trial of Bennett J. Doty, of Memphis, Tenn., on charges of desertion from the French foreign legion while on active duty in Syria, has been definitely fixed for July 16.

DISTRICT, MARYLAND AND VIRGINIA GUARD CAMPS OPEN TODAY

Company A to Depart for 15 Days, Training at Saunders Range.

ENGINEERS TO BEGIN DRILLS NEXT MONTH

Capital Militia Troops Will Take Up Activities at Fort Humphreys.

National guard camps for troops of the District, Maryland and Virginia will open during the next month. The departure of Company A, First battalion, 372d infantry, for Saunders range, Md., today for fifteen days' training marks the beginning of field training for District citizen soldiery for the season.

Approximately 760 national guardsmen of the District of Columbia will train during July and August at Saunders range, Md., and Fort Humphreys, Virginia Beach and Fort Monroe, Va., 6,700 guardsmen from the District, Virginia and Maryland being in Third corps area camps during the same period.

The First Separate company of Maryland infantry, three officers and 79 men, will be in camp at Saunders range, Md., from July 11 to July 25.

Engineers in August.

District troops who will go into camp later are the 121st engineers, with 30 officers and 476 men, who will train with the Thirteenth and Twenty-inth engineers, U. S. A., at Fort Humphreys, Va., August 15 to 29. State staff corps and department officers of the District being in training at this time.

Virginia Beach, Va., will be the training place for headquarters, special troops, Twenty-ninth division, 30 men, and the Twenty-ninth Military Police company of the District guard, with 2 officers and 47 men, during the same period. The 260th coast artillery, another District unit, with 9 officers and 95 men, will train with the Twelfth United States coast artillery, August 8 to 22, at Fort Monroe. At this station, and during the same period, the 246th coast artillery regiment of Virginia, with 42 officers and 606 men, will be in training.

Virginia Beach camps, in addition to those for District organizations, will be the following: Virginia Ninety-first infantry brigade, 127 officers, 1806 men, with staff corps, departments and quartermaster detachment; Virginia Twenty-ninth signal company, 5 officers and 40 men, July 11-25. Maryland Fifty-eighth infantry brigade, staff corps and departments, 129 officers and 1637 men, will be in camp near Pen-Mar, Md., August 1-15, and headquarters and headquarters staff, Twenty-ninth division, 24 officers, will encamp at Virginia Beach, August 15-29.

Maryland Air Unit.

The Twenty-ninth division air corps unit of Maryland, 23 officers and 93 men, will train with the Fifty-eighth U. S. service squadron at Langley field, Va., August 1-15, and the 104th medical regiment of Maryland and Virginia national guard, 25 officers and 278 men, will be in training with the First U. S. medical regiment at Carlisle barracks, Pa., July 24-August 7.

The 111th field artillery regiment, Virginia national guard, 54 officers and 552 men, and the 110th field artillery regiment, Maryland national guard, 33 officers and 393 men, will train with the First U. S. field artillery brigade at Tobyhanna, Pa., July 10-24 and August 14-28, respectively.

The roster of Company A, First battalion, 372d infantry, District of Columbia national guard, going into camp today, is as follows:

Men Leave Today.

Capt. Arthuc C. Newman, First Lieut. Cornelius A. King, Second Lieut. Frank Coleman; First Sergt. Ira M. Payne, Sergts. Francis J. Ennis, John W. Powell, Frederick Myers, Monroe Slaughter, Percy J. Rayford, Howard M. Sparrow, Leroy G. Davis, Sylvester T. Blackwell.

Corpls. Oscar G. Blue, Oscar J. Gay, John M. Moten, Edward W. Young, Benjamin H. Burrell, John M. Davis, Robert Dyson, William E. Lindsay.

Pvts. (first class) William H. Grant, James L. Horton, John W. Jackson, Robert B. Johnson, Leon O. Petite, George W. Powell, Merrill Tomlin, Daniel L. Wilkins, Henry Williams, Samuel Palmer, Melvin Wormley.

Pvts. James Allen, Clarence Austin, Henry Austin, Samuel Bayman, James N. Bush, James Chase, Alfred E. Dabney, Carl E. Darden, Eugene Davis, Willie B. Dawkins, Sylvester Fant, Reginald E. Goodwin, Luther Highsmith, Harry J. Howard, Charles E. Jackson.

Pvts. Joseph H. Johnson, Rush R. Keenan, Robert M. Langston, George W. Lee, George Marlow, Lloyd B. Mason, William Nixon, Robert Proctor, Murray A. Richardson, Robert M. Shamwell, James Shorter, Richard Smallwood, Samuel Stevenson, George Tinney, Decatur Trotter, Ernest Ward, Clarence Washington, Samuel J. Waters, Montell F. West, Oscar A. Wilde, Leon Dockett, Wilbur Adams, Frank Harrison, William H. Harrison.

Retired Officer Given Duty.

Col. Curtis McD. Townsend, U. S. A., retired, now in this city, has been, with his consent, placed on active duty and detailed for duty in connection with river and harbor work with station at New Orleans, it was announced at the War Department yesterday.

DISTRICT ATTORNEY'S AIDS

Upper left: John M. Littlepage (Underwood and Underwood). Upper right: John B. Williams, and lower, Walter M. Shea (Fred Miller, Post staff photographer).

PASSENGER AIR LINE TO START THURSDAY

Trip to Philadelphia to Consume 1½ Hours, It Is Announced.

Passenger airway service will be inaugurated between Washington and Philadelphia Thursday by the Philadelphia Rapid Transit Co.

The flying time between the two cities will be one hour and a half, William M. DeWald, local manager, announced yesterday. Reservations for the maiden trip have been sold out. The plane, named after Mayor Kendrick, of Philadelphia, is of the Fokker type.

Two planes will be placed in the service soon, Mr. DeWald stated, one leaving in the morning and the other in the afternoon. The ticket office of the company will be located in the Washington hotel. The fare is $15 one way and $25 round trip. The planes will leave here from the flying field near Arlington Beach, Va., at the south end of Highway bridge. The company is the same that will carry mail between the two cities.

Garden Church Opens Today After Repairs

The Garden Memorial Presbyterian church, Maine avenue and Seventeenth street southeast, will be reopened at the services this morning for the first time in six weeks, during which the church has been completely renovated, both inside and out, and a new lighting system installed.

Special music will be furnished by the quartet of the Ku Klux Klan and a choir made up of klan members. A visiting minister will preach. Dr. George M. Cummings, pastor, will preach tonight. At the services tonight the choir of the First Presbyterian church will furnish the music.

216 PLAN TO ATTEND SESSIONS AT HOWARD

Summer School Enrollment Closes; Many Features on Program.

Registration at Howard university summer school closed yesterday, 216 being enrolled under 35 of the regular professors in 90 courses, including education, science, art, English, literature, psychology, music, history, mathematics and domestic art. Dr. George M. Lightfoot is director.

The session will be featured by trips to Mount Vernon by boat, special exercises at the home of Frederick Douglass in Anacostia conducted by Dr. Charles H. Wesley of the department of history, and visits to the Franciscan monastery, and the tomb of the Unknown Soldier at Arlington.

Eight weeks of intensive instruction have been arranged to afford credit in two subjects for the course which will close August 18 with the usual reception.

A Lot Means a Lot

In readily appraisable value when, through listing as a home site in the most quickly resultful classified ad columns in Washington, The Post is used to get attention when attention really counts.

THREE NEW ASSISTANTS FOR DISTRICT ATTORNEY

Shea, Williams and Littlepage Are Appointed to Aid Maj. Gordon.

COURT FOR KENTUCKIAN

Walter M. Shea, of Chillicothe, Ohio, chief clerk in the office of Maj. Peyton Gordon, district attorney; John B. Williams, formerly with the prohibition unit, and John M. Littlepage, son of Thomas P. Littlepage, widely known Washington attorney, were sworn in yesterday as assistants to Maj. Gordon. Shea is 27 years old, Williams is 57 and Littlepage is 23. The father of the latter was associated with Frank J. Hogan in the defense of Commissioner Frederick A. Fenning in the recent House investigation.

Shea was formerly private secretary to Maj. Gordon and was promoted to chief clerk. He was graduated from the University of Dayton, Ohio, and took his law degree at the Georgetown University Law school. He was admitted to practice last year. Before coming to Washington he was traffic manager at Camp Sherman, Ohio, from 1919 to 1922, when he was transferred to the War Department.

Littlepage is a native of this city. He took his law degree at the Georgetown University Law school and was admitted to practice last March.

Williams is a native of Kentucky. Because of his knowledge of the liqur situation he will be assigned to police court to try liquor cases to succeed Thomas E. Lodge, resigned. He is said to have had the indorsement of Wayne B. Wheeler, general counsel of the Antisaloon league. He was admitted to the practice of law in Kentucky in 1890, and came to Washington in 1918.

3 Lumber Employes Held in Door Thefts

Three employes of the J. Terry King Lumber Co., all colored, 37 New Jersey avenue northwest, were held for the grand jury in police court yesterday charged with grand larceny of doors aggregating $722 in value, belonging to the lumber firm.

Those held were E. A. Carter, 1600 Meigs place northeast; W. G. Cook, 10 Chase court northwest, and Richard Cook, 8 L street northeast. The cases of Jacob Dodd, 4611 Mead street northeast, and Randolph Dodd, 928 Forty-eighth street northeast, charged with receiving the stolen property, were continued.

APPEAL FOR PENSION BOOST TO BE DECIDED

Commissioners to Act on Fenning Proposal to Increase Policeman's Allowance.

The District commissioners will consider next Tuesday a proposal by Commissioner Frederick A. Fenning for creation of a special board to consider renewed appeal by Comodore M. Lockwood, retired member of the police force, for increased pension.

Lockwood was retired a long time ago, and the police and fire retirement board failed to recommend a pension. The late Commissioner James F. Oyster, overruling the board, granted him an annuity of $50 a month. There have been several efforts to have this increased, but they have been unsuccessful.

On advice of Corporation Counsel Francis H. Stephens, Commissioner Fenning has recommended to the other commissioners that Assistant Corporation Counsel Ringgold Hart, Police Inspector L. J. Stoll and Battalion Chief P. R. Davis, of the fire department, be named as a special board to recommend final disposition of the appeal.

Vacation Pay Denied Temporary U. S. Help

Temporary employes of the Federal government are not eligible to vacations with pay, J. Raymond McCarl, comptroller general, ruled yesterday in reaffirming a previous decision made for the Interior Department.

Temporary employes are not eligible for sick leave with pay, either. Whether or not these employes will receive vacations will be determined by the individual department heads.

ADMIRAL MARSHALL DIES AT AGE OF 77

Retired Naval Official Saw the Opening of War Between Russia and Japan.

Newport, R. I., July 10 (By A. P.).—Rear Admiral William A. Marshall, U. S. N. (retired) died at his home in Jamestown today.

Rear Admiral Marshall as commander of the Vicksburg in Korean waters in 1904, was present at Chemulpo during the tense and unsettled months immediately preceding the outbreak of the war between Russia and Japan. He saw the actual opening of hostilities between those powers in Korean waters.

He entered the service June 26, 1867, as a midshipman at the Naval Academy and was retired after a half a century of service on October 11, 1911. During his career he served with ships and on stations in all parts of the world.

He was a native of Lancaster, Pa., and was 77 years old.

Huckster Competition Opposed by Preacher

The Rev. J. Milton Waldron, pastor of Shiloh Baptist church, colored, wrote to the District commissioners yesterday complaining against having to preach against the competition of hucksters surrounding his church Sundays and crying out that they have watermelons for sale.

Peddlers should be restrained from plying their trade on Sundays, in the opinion of the preacher. The commissioners took his complaint under advisement.

Cup Contests Today At Rock Creek Jumps

The sixth Sunday morning jumping meet and the jump-off for the Rock Creek Challenge cup will be held today at 11 a. m. at the Rock creek jumps.

A. R. Heinrich will ride Crescent and Bob Robey will ride Mary Barrington, owned by E. J. Lynch, in the jump-off.

BE YOUR STAY

In Washington short or long you'll find your visit all the more delightful if you choose your stopping place wisely. Post classified ads will help you to safe and pleasing selection.

The Tax Rate Is Only $1.55 in EDGEMOOR & BATTERY PARK

J. E. Hurley
Machine and Boiler Works
1219 Ohio Ave. N.W.
Power Plant & Printing Press Repairs
Refrigerating Engineers

Studebaker Trails of Triumph

Busses powered by Big Six engines form national network

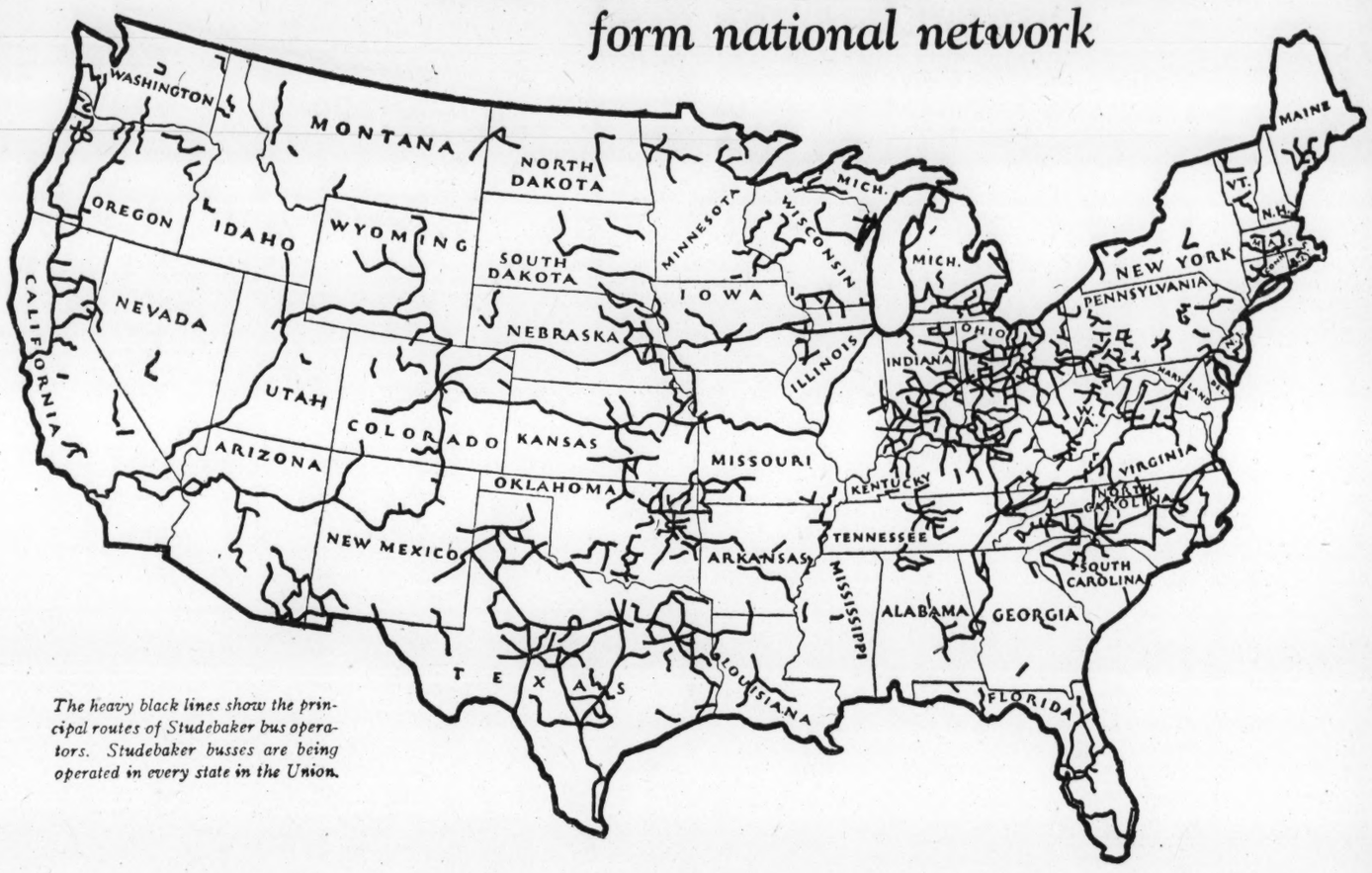

The heavy black lines show the principal routes of Studebaker bus operators. Studebaker busses are being operated in every state in the Union.

A YEAR ago Studebaker was forced into the bus business. Bus operators had found the Studebaker Big Six engine and the Studebaker Big Six chassis were peculiarly suited to their needs. They were buying Big Six chassis in large numbers, lengthening them and equipping them with bus bodies.

It was apparent the public would be better served by busses specially designed and built for this work, and Studebaker engineers were given the task of developing economical, efficient units for bus transportation. Studebaker's $100,000,000 manufacturing facilities enabled us to sell these powerful, dependable busses at prices never before approached for such quality.

Nation-wide popularity

The country over, far-flung trails tell the triumph of Studebaker's achievement. Today, as the map shows, Studebaker bus routes make neighbors of the nation. Linking hundreds of communities in every state, across the desert sands of New Mexico and over the mountain passes in Montana, through clinging gumbo and along broad highways . . . everywhere Studebaker Busses are providing trustworthy transportation.

Studebaker Busses cost less to buy, less to operate and have the stamina which insures 100,000—200,000—300,000 miles of dependable transportation.

Studebaker Big Six passenger cars offer similar economies. You can buy *both* a Studebaker Big Six Sedan and a Studebaker Big Six Sport-Roadster for the price of any other sedan or roadster of equal rated horsepower. And your Studebaker will cost you less to operate and will live longer.

Unsurpassed stamina

Gruelling bus service has conclusively proved the merit of the Big Six engine. Since it handles 12 to 21 people and a heavy bus with such ease at high speed over long distances, it is no wonder that passenger-car work is mere child's play. This quiet L-head motor has reserves of power which assure the utmost in swift acceleration and smoothly sustained performance. And it does its work so easily that repairs and depreciation are minimized.

It is not surprising that the Studebaker Big Six (at One-Profit prices) outsells every other car in the world of equal or greater rated horsepower.

The following Big Six Studebakers may be purchased out of income at time-payment rates as low as any known to the motor world:

3-Pass. Duplex-Roadster	*$1495*
5-Pass. Sport-Phaeton	*1575*
4-Pass. Sport-Roadster	*1645*
5-Pass. Club Coupe.	*1650*
7-Pass. Duplex-Phaeton	*1775*
5-Pass. Sedan	*1895*
5-Pass. Brougham	*2095*
7-Pass. Sedan	*2145*
7-Pass. Berline	*2225*

Prices f. o. b. factory

Free booklet on Studebaker Busses

A booklet, "Profitable Bus Operation," will be sent without obligation to any one interested in the money-making possibilities of this great new development in American transportation. Studebaker Busses range in price from $3935 to $6150, f. o. b. factory.

Studebaker Smashes Transcontinental Record

ON June 17th, a stock Studebaker Big Six, driven by Ab Jenkins and Ray Peck of Salt Lake City, established a new transcontinental record, bridging the 3471-mile gap between New York and San Francisco in 86 hours, 20 minutes. This not only lowered the previous automobile record by 16 hours and 25 minutes, but also beat the fastest time by train 6 hours and 25 minutes.

In addition to the gruelling strain placed on the car by its average speed of 40.2 miles per hour, terrific rainstorms, fog and deep mud combined to further test its stamina. But the Big Six never faltered — its rugged endurance and abundant power being ever ready to cope with the test of time, distance and elements.

Not only was this record-breaking run a demonstration of the supreme stamina and speed of the Studebaker Big Six, but it also gave striking evidence of its economy of operation. Even under the extremely unfavorable conditions encountered in this coast-to-coast trip, gasoline consumption averaged 13.4 miles per gallon and oil, 315.5 miles per quart.

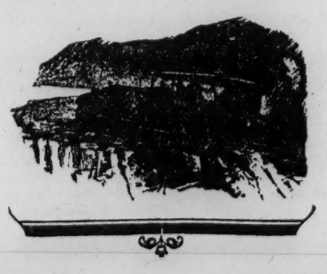

JOSEPH McREYNOLDS, 14th Street at "R," N. W., Washington, D. C.

TELEPHONE POTOMAC 1631

Studebaker sales and service at 3000 points throughout the United States

MARYLAND (West)
ANNAPOLIS—State Garage
BALTIMORE—The United Auto Sales Co.
CARDIFF—Cardiff Motor Sales Co.
CATONSVILLE—Caton Motor Corp.
CUMBERLAND—Fleigh Motor & Tire Co.
FREDERICK—Frederick City Garage
FROSTBURG—Central Garage
HAGERSTOWN—Fleigh Motor & Tire Co.
HANCOCK—Central Garage
HAVRE DE GRACE—Pitcock Bros.
HYATTSVILLE—White House Garage
PARKTON—J. M. Hoshall & Son
ROCKVILLE—F. H. Cashell
SILVER SPRINGS—Hunter Brothers
SMITHSBURG—The Auto Paint Co., Inc.
SPARROWS POINT—North Point Garage
WESTMINSTER—Charles W. Klee

VIRGINIA (East)
ALEXANDRIA—Boyd-Carlin Motor Co.
BEDFORD—Auto Service & Elec. Corp.
BLACKSBURG—Argabrite Bros.
CHARLOTTESVILLE—Carpenter Mtr. Co.
COVINGTON—Noell Motor Sales Co., Inc.
CREWE—Crewe Motor Co.
FREDERICKSBURG—Jones Motor Co.
FRONT ROYAL—Royal Sales Co.
HAMPTON—Newport News Mtr. Car Co.
HARRISONBURG—E. R. Rodes
KILMARNOCK—Fruett Motor Co.
LEXINGTON—W. S. McCown
LYNCHBURG—J. L. Alexander Mtr. Co., Inc.
MADISON—Carpenter Motor Co.
NEWPORT NEWS—Newport News Motor Car Co., Inc.
NORFOLK—Coburn Motor Car Co., Inc.
ONLEY—Onley Garage
PETERSBURG—Bryant Motor Corp.
PORTSMOUTH—Coburn Motor Car Co.
PULASKI—Service Gar. & Motor Co., Inc.
PURCELLVILLE—Little Motor Sales Co.
QUANTICO—Paris Auto Service Co.
RICHMOND—Hazelhurst Motor Co., Inc.
ROANOKE—Jarrett-Chewning Co.
STAUNTON—Shenandoah Mtr. Sales Co.
SUFFOLK—J. C. Moore
WINCHESTER—Winchester Auto Sales
WYTHEVILLE—Crowgey Motor Co.

WEST VIRGINIA (West)
CHARLESTOWN—R. C. Smithson & Co.
MARTINSBURG—Valley Motor Co.
PETERSBURG—E. G. Kessel
ROMNEY—New Century Garage

REPUBLICAN FRAUD PROVED IN CHICAGO, IS JUDGE'S OPINION

Recount in One Ward Shows 155,000 Fraudulent Ballots Cast.

DEMOCRATIC BOXES ARE ORDERED OPENED

Some Candidates With Big Primary Majorities Lose as High as 3,900.

Chicago, July 10 (By A. P.).—A recount of the April primary ballots in two complete wards "has proven there is truth in the charges that there were Republican frauds," said County Judge Edmund K. Jarecki today, as he ordered a similar recount of the Democratic ballots. Some of the candidates for county offices who were announced as winning by large majorities have lost as high as 3,900 votes in the recount of the two wards. Judge Daniel P. Trude, whose petition started the recount, has gained about 1,580 votes in the race for county judge.

155,000 Void Ballots.

The recount thus far has disclosed about 155,000 fradulent ballots, according to the investigations by Judge Jarecki's staff, with the majority of them marked for candidates of the faction headed by former Mayor Thompson and State's Attorney Crowe. Candidates of the opposing Republican faction headed by Senator Deneen and Fred Lundin, once Thompson's political sponsor, also were credited with thousands of ballots thrown out by the recheck.

While the inspection of the ballots has progressed, the grand jury has been following the disclosures and it is reported that true bills are ready to be returned next week against workers in the Twentieth ward, the first one recounted.

Crowe Denies Rumor.

A State senatorial contest caused investigation of five ballot boxes today, disclosing 46 ballots which were thrown out, and more of these ballot boxes will be opened Monday.

State's Attorney Crowe today characterized as ridiculous a report that Frank L. Smith, Republican senatorial nominee, had outbid a $50,000 offer from Senator McKinley, defeated by Smith, for the Crowe organization support.

Women's Peace Body Meeting at Dublin

Dublin, July 10 (By A. P.).—The Women's International League for Peace and Freedom, in convention here, today appointed commissions to study various international problems. They will investigate such subjects as militarism, imperialism, colonial affairs and the relations between minorities and majorities among the population of disputed territory.

Today's session of the congress was private. The delegates, representing 34 countries, including the United States, were entertained this afternoon by the Irish League of Nations society.

Lloyd George Backs Mine Strike Funds

Rhyl, Wales, July 10 (By A. P.).—Former Premier David Lloyd George, continuing his campaign for his land proposals at a large mass meeting here today, indorsed the appeal for a fund to aid the striking coal miners of North Wales.

The coal owners would not starve, even with a prolonged tieup at the mines, he said, and it was not fair that terms should be forced upon the workers by starvation of their women and children.

Ships Ashore on Block Island.

Block Island, R. I., July 10 (By A. P.).—The steamer Meteor, carrying 3,500 tons of soft coal and bound from Norfolk to Boston, went aground in a fog on the rocks of the southern shore of Block island today. The steamer did not appear to be in immediate danger.

FIRST TO ENTER TRAINING CAMP

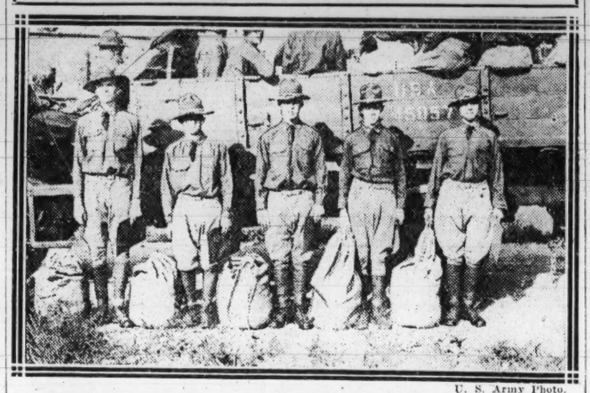

U. S. Army Photo.

The first five men who passed through the citizens' military training camp reception depot at Fort Eustis, Va., Thursday. Left to right: Charles O. Cole, Norfolk, Va.; Anthony J. Via, Frostburg, Md., and William Flaherty, William Light and Park Schetter, all of Lancaster, Pa.

ARMY TRAINING BEGINS FOR CITIZEN SOLDIERS

First Taste of Military Life Experienced at the Fort Eustis, Va., Camp.

SCHOLARSHIPS AS PRIZES

Citizen soldiers at the military training camp at Fort Eustis, Va., yesterday had their first taste of army life and drill. Most of the day was taken up by lectures and educational motion pictures, but about an hour of infanary drill was given.

They were taught which foot was their left and the proper manner of saluting an officer and other interesting mysteries of military life and discipline. At the end of the 30-day camp it is expected they will be able to look back and laugh at their efforts of yesterday, as a thorough training course has been mapped out.

Among army instructors attached to the camp is Second Lieut. Palo Alto Mitchell, infantry reserves, of this city, who won his gold bars by completing the blue course at the camp last year. He has been assigned to Company D, Thirty-fourth infantry.

Scholarships have been offered C. M. T. C. candidates at Fort Eustis by the Virginia Military institute, Washington and Lee university, Catholic university and other schools. These scholarships are expected to prove an incentive for those in attendance at the camp who are trying for honors this year.

"Mayor of Greenwich" Gives Fortune; Dies

New York, July 10 (By the Associated Press).—"The mayor of Greenwich Village," who died penniless, but happy after giving away a fortune, is being mourned by many poor. Dr. Edwin Zimmerman on his death bed gave his remaining wealth to be used for scholarships for needy boys, and wrote: "Believe me, I'm happy." For 46 years he practiced in the village. Often he told poor patients pressing money on him: "Forget it, your bill has been paid by God."

Ross-of-Bladensburg, British Officer, Dies

Rostrevor, County Down, Ireland, July 10 (By A. P.).—Lieut. Col. Sir John Foster George Ross-of-Blandensburg, K. C. B., K. C. V. O., is dead, aged 70. He served in the Egyptian campaign in 1885, was aid de camp to Earl Spencer and Earl Carnarvon, lord lieutenant of Ireland, from 1882 to 1885, and chief commissioner of the Dublin metropolitan police from 1901 to 1914.

Boy Fatally Shoots Father by Accident

Bristol, Va., July 10.—W. R. Falin, 45, farmer of Cassard, Va., died in a hospital here today from a pistol wound in the stomach inflicted accidentally. The weapon was discharged while it was being cleaned by Mr. Falin's 16-year-old son.

RIVERA TO VISIT PARIS, DESPITE REDS' WARNING

Anarchists Placard the French Capital With Threats on Spaniard's Life.

PREMIER STARTS TODAY

Madrid, July 10 (By A. P.).—Premier Primo de Rivera, will leave here for Paris tomorrow. He will be accompanied by his aid, the Duke of Hornachuelos.

Paris, July 10 (By A. P.).—Anarchist posters warning Premier Primo de Rivera, of Spain, that he would visit Paris at his own peril, were found pasted to walls in all parts of the city this morning. The posters declared that Paris was "no place for dictators."

The police promptly tore the posters down and began combing the capital for anarchists. Every precaution will be taken to protect the Spanish chief from the moment he crosses the frontier. He is coming at the invitation of the French government, and will participate in the ceremony for Bastille day, July 14.

Signature of the Franco-Spanish agreement regarding the Riff frontier and the disposition of Abd-el-Krim has been postponed until next week.

Premier Briand, who has been working under high pressure for more than a fortnight, went to his country home at Cocherel immediately after today's cabinet meeting. He asked that the accord be held for his return, so he could examine it at his leisure.

MISS JACKSON BRIDE AT NAVAL ACADEMY

Married to Ensign Miller, of Kentucky—Chaplain Evans Officiates.

Annapolis, Md., July 10.—One of the most interesting of the many naval weddings solemnized this summer in the Naval Academy chapel, took place this afternoon when Miss Jeanne Brunah Jackson, daughter of Mrs. Blanche Bower Jackson and the late Elmer M. Jackson, of Hagerstown, Md., was married to Ensign Wallace Joseph Miller, U. S. N. The bridegroom is a member of the Naval Academy class of 1926, which, since its graduation last month, has broken all records in the rush of its members to the marriage altar.

The wedding was attended by a few friends and members of the families of the couple. The ceremony was performed by Chaplain Sydney K. Evans, of the Naval Academy. The bride was given in marriage by her brother, Elmer M. Jackson, jr.

Ensign Miller is a son of Mrs. Llewlyn Stallard Miller and the late I. Wood Miller, and a native of Mount Airy, Ky. The bride is a native of Hagerstown, Md.

Believe Tipple Was Set Afire.

Clarksburg, W. Va., July 10.—State police and deputy sheriffs are investigating the cause of a fire that destroyed the tipple and a cable delivery system at the J. P. Kelley Coal Co.'s mine near Wilsonburg today, causing a loss of $6,000. It is believed the tipple was deliberately set afire. The mine recently had not been operated.

KANN EMPLOYES MERRY AT CHESAPEAKE BEACH

Annual Outing Is Held, but Gold Prizes Attract No Charleston Dancers.

VIE IN ATHLETIC GAMES

Three gold prizes for excellence in doing the Charleston went begging at the outing of the employes of S. Kann Sons Co. at Chesapeake Beach yesterday. Bashfulness, or modesty, or both, restrained the flapper performers from venturing on the floor.

In fact, only two of the girl employes applied for the Charleston competition. That was not enough, for there were three prizes. So another dance was substituted, and the prizes were awarded in this dance.

About 1,500 attended the outing, composed of employes, their families and friends. Two trains were required to transport the party. The large company gathered at the District line at 10 o'clock. Most returned at 8 o'clock last night.

Swimming, boating and dancing filled the day besides the athletic contests. The employes had luncheon on the grounds. The outing was under the auspices of the Mutual Benefit association of the store. Tickets were distributed by the store. The merchants of Chesapeake Beach contributed $50 toward the prizes.

Winners of the athletic events were:

Race for girls more than 10 years—Mildred Gunn, Ethel Ball and Edna Carson; boys more than 10 years, Joseph Smolinsky, William Woneberger and Melvin Wunger; girls under 10 years, Dorothy White, Alva Lewis and Frances Robey; boys under 10 years, Thomas Fitzgerald, William Norris and Charles Yateman.

The ice cream cone contest—Boys, Jimmy Coons, Lewis Pichon and Wharton Wright, jr.; women's race, Miss Leah Shofnos, Miss J. McDaniel and Miss Marie Ragan; men's race, Arthur Thomas, William Ragan and Edwin Linsmeyer; fat women's race, Mrs. Coons, Miss Julia Clark and Mrs. F. Freeland; fat men's contest, Maurice Jillett, E. Manders and William Friel; women's candle race, Miss Edna Carson and Miss Mabel White, and men's candle race, Joseph Thomas, Harry Coonin and Joseph West.

Bank Clearings Lead Same Week Last Year

Bank clearings at leading cities of the United States for the week ended July 8 (a holiday week), aggregated $9,078,216,000, a loss of 8.2 per cent from last week (a full week), but a gain of 8.7 per cent over the like week of last year, which also was a holiday week, according to Bradstreet's. Outside of New York the total was $3,848,216,000, a decrease of 5.1 per cent from last week, but an increase of 6.9 per cent over this week a year ago. New York showed a gain of 10.1 per cent over last year. Thirty-four cities reported increases over last year, while thirteen disclosed losses. Philadephia reported a gain of 9.6 per cent, San Francisco 8.8 per cent, Boston 27.2 per cent, Pittsburgh 1.9 per cent, Detroit 9.7 per cent, Los Angeles 18.1 per cent, St. Louis 1.5 per cent, Kansas City 7.1 per cent, Cleveland 1 per cent, Baltimore 8.6 per cent, Cincinnati 7.1 per cent and New Orleans 7.5 per cent. Chicago displayed a loss of 2.2 per cent, Minneapolis 15.7 per cent and Atlanta 11.9 per cent.

Takes Poison in Error; Society Woman Dies

Hagerstown, Md., July 10.—After swallowing several bichloride tablets in mistake for a headache remedy, Mrs. Margaret S. Crawford, 33, society woman, wife of John D. Crawford, died today at the Hagerstown hospital.

Recently Mrs. Crawford had been living with her mother, Mrs. Margaret Staley, at "Delemere," near Breathedsville. She was a daughter of the late Daniel C. Staley, formerly president of the Hagerstown Interstate Fair association.

Will Name New Ferryboat Ritchie.

Annapolis, Md., July 10.—The new ferryboat soon to run between Claiborne and Annapolis will be named after Gov. Albert C. Ritchie, it was announced today by B. Frank Sherman, general manager of the line. The christening will be held at Annapolis next Thursday. Immediately afterward the Ritchie will make her maiden voyage across the bay and a similar ceremony will be held at Claiborne. Miss Mary Harrington, daughter of former Gov. Harrington, will be the sponsor.

CAPITOL HEIGHTS.

Mayor Thomas J. Luckett has received a letter from O. B. Zantzinger, realtor of Maryland and Washington, in which Mr. Zantzinger announces his intention to donate four lots in the triangular plot between Kingston avenue, Sixty-third street and Central avenue, to the town for use as community playgrounds. The lots have a total frontage of 115 feet and depth of 100 feet. They were selected by the playground committee comprising Jacob Boyer, Selig Posin, Harry L. Adams and Walter Oliver. Mayor Luckett announces that he probably will issue a general call to citizens in the near future to aid in clearing the plot of underbrush. Selig Posin has donated wire fencing for the playground. It is expected that about $40 will be available as a nucleus for buying playground equipment as the result of the recent benefit performance given here by members of the Vincent Costella post, American Legion, of Washington.

Teachers for the Capitol Height school for 1926-27 have been recommended by Prof. Nicholas Orem, county superintendent of schools, as follows: Bessie Cook, Mary A. Long, Mildred M. Hickman, Mary Crumb, Madie Craig, Ann Underwood, M. Elizabeth Wilson, Mary A. Carrick, Marion B. Close, Madge Michael, and Mary E. Palmer.

GIRL SCOUTS ON WAY TO CAMP AT MAGNOLIA, MD.

Hugh Miller, Post Staff Photographer.

Some of the Girl Scouts who departed yesterday for the first session of the annual encampment at Camp Bradley, Magnolia, Md.

MRS. BUDLONG RESTS IN SEPARATION ACTION

Surprises Court by Passing Only 2 Minutes on the Witness Stand.

HAD ASKED FOR 3 DAYS

Newport, R. I., July 10 (By A. P.).—Testimony in the Budlong separation suit came to an abrupt close today, although Mrs. Milton J. Budlong, the defendant, asked yesterday for three days to present her case. She is contesting the action of her wealthy husband, based on grounds of cruelty.

Mrs. Budlong, who is conducting her own defense, passed only two minutes on the witness stand, and then surprised every one by resting her case, having called no one to testify for her. She was granted ten days for filing a brief and her husband's counsel was given three days longer for a reply.

That the woman's experience as her own lawyer was not altogether an easy one was shown by her declaration during argument on the filing of her brief. She said that "Attorney Phillips (Budlong's counsel) had done one thing after another contrary to procedure because of my lack of experience."

Judge Blodgett was unsympathetic and inquired:

"Well, isn't this your fault, Mrs. Budlong?"

Chief of Police Slain, 2 Injured in Battle

Chicago, July 10 (By A. P.).—James Yeoman, chief of police of Hazel Crest, a southern suburb, died today in hospital from wounds received in a gun fight with two negroes. A motorcycle policeman and one of the negroes also were wounded. The negroes had been terrorizing motorists.

Yeoman was shot three times at close range by Jack Brown, alias Clarence Watson, who said he came from Paducah, Ky. Motorcycle Policeman Albert Johnson, was shot near the heart and is in a serious condition. Brown, also wounded, and his companion who said he was Jim Robinson, Albany, Miss., were captured.

Girl Dies After Crash; Friend's Back Broken

Special to The Washington Post.

Laurel, Del., July 10.—Elizabeth Owens, 18, died in the Salisbury hospital today from wounds received when an automobile in which she was riding, driven by Paul Kenney, was run into by a Maryland truck.

Miss Ethel Kenney, who was in the car with her brother, suffered a broken back.

STABS MAN FATALLY IN ROW OVER REALTY

Farmer Tells Police He Believed He Was Not Given Fair Deal.

Special to The Washington Post.

Parkersburg, W. Va., July 10.—According to the police a complete confession of the killing of James Sayer, 63, was obtained from Charles Wigel, 41, Lubeck district farmer, on a road near the Amos Tobey farm. Sayer's throat was cut.

A real estate transaction between the men was given as the cause of the tragedy. Wigel said he was taking his cows to pasture when Sayer drove up in a buggy. In an altercation that followed Wigel admitted that he drew a penknife and stabbed Sayer in both sides of his neck.

Wigel told the officers he had been negotiating with Sayer for a trade of real estate. Wigel owned two lots and a house in Nicelyville, which he wished to trade to Sayer for the latter's farm. An agreement was reached for the trade to be made on November 1 whereby Wigel was to give Sayer $900 in addition to his house and lots. He had paid Sayer $100, he said. The agreement was made June 19. Later Wigel believed he was not being given a fair deal.

Boy Broke Neck in Diving; Dies.

Special to The Washington Post.

Salem, Va., July 10.—John William Harveycutter, 19 years old, son of Mr. and Mrs. W. W. Harveycutter, died here today of a broken neck, received last night when he dived from a tree on the bank of the Roanoke river into a swimming hole. He was a junior of Salem high school and a member of St. Paul's Episcopal church.

DAVIDSON WILL DESIGN STATUE OF LA FOLLETTE

Memorial for Statuary Hall, in Capitol Here, Will Cost $40,000.

ARTIST IS WISCONSIN MAN

Special to The Washington Post.

Madison, Wis., July 10.—Gov. John J. Blaine announced today that he has contracted with "Jo" Davidson, New York city, for a statue of Senator Robert M. La Follette, to be placed in the hall of fame, or statuary hall, at the Capitol in Washington, according to the type of figure and design selected by Mrs. La Follette and the family, for the sum of $40,000, the price of the completed work.

Mr. Davidson is a former Wisconsin man, was raised in Milwaukee, and was a lifelong friend of Senator La Follette. His work as a sculptor has won recognition both here and abroad. He designed the United States war industries badge, the heroic group of the French government to commemorate the first victory of the Marne, made a bust of President Wilson, and was selected to make bronze busts of the leaders of the allies.

When Senator La Follette went to Europe three years ago he met Mr. Davidson in Paris and the latter made a life-sized bust of La Follette that was much admired. Mr. Davidson has been working upon a model of the statue in his Paris studio.

By an act of Congress each State is invited to provide and present to Congress for erection in statuary hall statues of two of its deceased residents of historic renown whom the State shall determine to be worthy of such national commendation.

By an act of the legislature the statue of Pere Marquette, explorer and missionary, was authorized and erected, and by an act of the legislature in 1925, a statue of Senator La Follette has been designated for the other Wisconsin resident.

Fatally Hurt in Fall From Auto.

Winchester, Va., July 10.—Clyde Smith, 26, of Nethers, Va., died today from a fractured skull suffered last night when he fell from an automobile belonging to Wallace Whittaker, after a collision

MRS. FERGUSON DELAYS EXTRADITION OF PONZI

Austin, Tex., July 10 (By A. P.). Decision on the request of Massachusets authorities for the extradition of Charles Ponzi, Boston swindler, was delayed today by Gov. Miriam A. Ferguson.

After listening to arguments of attorneys for two hours, the woman governor instructed opposing counsel to eliminate between themselves all questions of fact and to submit briefs on the points of law raised.

Indications were that a decision will not be rendered for three weeks or more.

Attorneys for Ponzi, who is in jail at Houston on a fugitive warrant, contended that Ponzi is illegally held in Texas; that he is an Italian citizen and was arrested on an Italian ship at New Orleans, making the case one of international extradition. It also was argued that Ponzi had been placed in double jeopardy in his prosecution in Massachusetts and that the Texas governor had the right to deny extradition.

Alfred Shrigley, assistant attorney general of Massachusetts, described Ponzi as "the "ink fish of the criminal world," and said that he was of such great mentality that he had deceived his own attorneys. He declared that Ponzi had boasted that as long as Gov. Ferguson was chief executive in Texas he would not be taken back to Massachusetts.

the Season of Wicker!

Your Home Should Come First

Take advantage of this month's low prices and tidy up your home. You will come back from your vacation with a satisfied feeling if you come to a clean, cool, comfortable and well furnished home.

July Is the Time to Buy

Big reductions to what are already reasonable prices—summer goods, including Refrigerators, as well as Odd Pieces. A number of Living Room, Dining Room and Bedroom Suites also reduced. It will pay you to have us furnish your summer cottage. Prompt service. Home delivery—or sent crated to all parts of Maryland and Virginia.

Thompson Brothers

FURNITURE—STOVES—FLOOR COVERINGS
1220-26 Good Hope Road Anacostia, D. C.
Lincoln 556
Unlimited Parking Space

"Where Security Is a Surety"

THE MORRIS PLAN

Mortgages Guaranteed by an Outstanding Surety Company

INSURED SAFETY FOR YOUR JULY FUNDS

How many of the following elements of an ideal investment will be contained in the bonds you purchase with your July funds?

Security of Principal
Stability of Income (Security of Interest)
Fair return
Tax exemption
Freedom from care
Acceptable duration
Acceptable denomination
Possibility of appreciation

Before you invest let us show you how our 6% first mortgage bonds, with a Surety Company's guarantee of the mortgages, meet these elements of an ideal investment.

If desired these bonds may be purchased on the Morris Plan of Deferred Payment, and 5% will be allowed on deposits as paid.

THE MORRIS PLAN BANK
Under Supervision of U. S. Treasury
1408 H St. N.W. *Main 2486*

The Morris Plan Bank, Bond Department, 1408 H St. N.W., Washington, D. C.

Please send me, without obligation on my part, information concerning your first mortgage bonds with Surety Company's guarantee of the mortgages.

Name ..... *Address* .....

July 12th to 24th, Inclusive

ANOTHER GREAT SALE!

of the improved GARLAND

At new low Prices and Terms

"gas chats"

Getting ready for the next 150 years

On July Fourth this year we celebrated the nation's 150th birthday anniversary, and what citizen of these United States can but feel a glow of pride in the achievement of our country.

Forty years after the Liberty Bell pealed out, the first gas company was organized in Baltimore, so that for more than two-thirds of the 150 years of her independence, America has enjoyed the convenience and cleanliness of gas service.

But, in our industry, we spend little time looking backwards. The future is always before us. Every years brings a greater demand for gas service. Every year it becomes more imperative to conserve the country's coal supply so that gas, the concentrated fuel, may meet the nation's needs over a greater span of years.

The Gas Industry today is spending millions of dollars in providing today's supply of gas, and other millions in preparing for the next 150 years.

$1 DOWN

ONE DOLLAR DOWN AND

Ten Dollars for Your Old Range

Scores of new and improved 1926 GARLAND Ranges have been ordered for this sale. One little dollar installs your Garland and you can pay the balance in convenient terms. If equipped with the greatest improvement of all—Oven Heat Control—we will also allow Ten Dollars off for your old range!

The Oven Regulator Watches the Cooking

It is unfair to ask any woman to tolerate other than a MODERN cooking stove, particularly in hot weather. With a new Garland, the fire is ready at a touch of a button. The heat is concentrated under the cooking pans and your kitchen is cooler. The cooking is quicker and requires less care—with Heat Control you can put dinner in to cook and forget about the kitchen until time to set the table!

Ask Miss Haviland, the Garland representative, to explain how you can take a vacation from Kitchen Heat and Drudgery. We promise prompt co-operation.

Washington Gas Light Co.

Telephone Main 8280 419 TENTH STREET N. W.

COURSES IN NAVAL TRAINING OFFERED COLLEGE STUDENTS

Several Leading Universities to Include Units Beginning With Fall Terms.

GRADUATES WLL BE ENSIGNS IN RESERVE

Same Studies as Annapolis Gives Will Be Used in the Experiment.

Establishment of naval training units at Harvard, Yale, Georgia Institute of Technology, Northwestern university, University of California and University of Washington has been decided by the Navy Department and a four-year course in naval science and tactics will become effective at the opening of these colleges in the fall of 1926. Graduates from these units will be commissioned ensigns in the volunteer naval reserve.

The department believes that world war experiences which showed that college men proved their ability to serve as good acting ensigns after six months' intensive training at Annapolis, warrants the opinion that men trained in the naval reserve officers' training corps course will provide excellent junior officer material. It intends to make these college units the naval academies of the reservists, giving the same basic training as is given midshipmen at Annapolis.

With experience gained at the six established units, the department will be in a position to ascertain the feasibility of introducing naval units to the curriculum of other college and looks toward establishment of at least one college unit in each of the eleven naval districts.

Authorized by Congress.

The six units installed by the department follows authorization for the naval R. O. T. C. by Congress March 4, 1925, and appropriations made available July 1, 1926, to include naval courses in the regular elective courses of civilian colleges.

The act limits total student enrollment to 1,200, or a quota of 200 to each college applying for installation of a department of naval science and tactics, and R. O. T. C. regulations require an initial minimum enrollment of 50 students. The department, however, desires that a maximum of 60 be enrolled in each institution the first year. Future enrollments will be based from year to year on the strength of the classes remaining at the end of the year.

The course planned by the bureau of navigation will be elective and limited to students who are American citizens, not less than 14 years of age, and whose condition indicates that they are mentally and physically qualified to perform future military duty. Subjects covered will be credited toward the university degree.

Course Is Divided.

Students enrolled will be furnished with an initial uniform, equipment, patterned after those issued to midshipmen at Annapolis. Equipment for the course will be supplied by the Navy Department to institutions and students without cost. The four-year course in naval science and tactics will be divided into two parts, the basic and advanced. The basic will consist of the first two years' instruction in seamanship, navigation and ordnance, and will be available only for members of freshmen and sophomore classes. A minimum of three hours' instruction and training a week in these subjects will be required. The advanced course, with a minimum of five hours a week, will be available only to students who have successfully completed the basic course and who are in their junior or senior years, respectively, of the college.

Students elected to the advanced course will be paid commutation of rations at the same rate as the army R. O. T. C. but not to exceed approximately $15 a month during their junior and senior years. Physical training will be required of all students, except during the periods when they are actually engaged in an officially recognized branch of organized athletics.

Camps and Cruises.

Naval reserve officers training camps and cruises will be held every summer and students enrolled in any of the courses in naval science and tactics may apply for admission to them. Attendance at one advanced camp or cruise is compulsory for all students in the advanced course, and it is anticipated that annual cruises will be of fifteen days' duration.

Naval officers selected by the department to instruct units are:

Harvard—Capt. A. H. Rice, recently in command of destroyer division 30, battle fleet; Lieut. Comdr. L. S. Stewart, U. S. S. Arizona. Yale—Capt. F. D. Berrien, just completed a course at the Army War college; Lieut. Comdr. Lucien B. Green, who has been under instruction at the Naval War college. Georgia institute—Comdr. John J. London, commanding destroyer division 40, scouting fleet; Lieut. Comdr. Hamilton Harlow, under instruction at Naval War college. University of California—Comdr. C. W. Nimitz, aid, commander U. S. fleet; Lieut. Comdr. Ernest L. Gunther, commander destroyer Somers. University of Washington—Comdr. James P. Olding, commander U. S. S. Preble; Lieut. Comdr. E. L. Barr, U. S. S. Oklahoma. Northwestern university—Comdr. Stephen B. McKinney, executive officer, U. S. S. Huron; Lieut. Comdr. Mark L. Hersey, jr., commander U. S. S. Coghlan.

U. S. S. Jacob Jones Post.

The July meeting will be held tomorrow at the home of the commander, Esther V. Hall, 1403 Webster street northwest.

The executive committee of the post was entertained at the home of Comrade Ulla R. Tracy Wednesday evening in Virginia Highlands.

Six Special Groups of Summer Silks at One Price

Thousands of yards of the most wanted Summer Silks including plain and printed weaves, at this price because of a special purchase. The woman who appreciates good values will certainly be alert to the advantages of this sale.

$3 All Silk Striped Tub Crepe

2,500 Yards to Offer at .....

These splendid quality silks were purchased from a jobber who was anxious to clear his shelves for incoming fall merchandise. There are 50 different width stripes and many color combinations from which to select. Material is 33 inches wide.

$1.65 THE YARD

$2.69 to $3.50 Heavy Printed Crepes

—An excellent assortment of shimmering crepe de chines, printed in almost all the smart designs that have fashion's favor. There are two-tone effects and multi-colored patterns, in glorious colors, on light and dark grounds. Many sports patterns in the collection, at—

$1.65 Yd.

$2.00 All Silk Flat Crepe

—This is one of the season's most desirable dress silks, excellent in quality, it is suitable for street, afternoon and evening frocks. All the wanted shades from which to select, including black and white, 39 in. wide.

$1.65 Yd.

Rough Weave Pongee $1.65 Yd.

—Imported and domestic weaves, 33 and 36 in. wide, a regular $2 value, an attractive summery silk in an unusually wide range of colors—35 at least from which to select.

$2.00 Tub Broadcloth $1.65 Yd.

—Striped and plain, 33 in. wide, in over 100 striped patterns, in different width stripes, from the fine pin stripe to the broad awning stripe, also some polka-dot patterns and about 25 plain colors.

$2.00 Printed Radium Foulard

—36 in. wide, in about 75 different patterns, light and dark grounds, including navy and tan, black and white and navy and white. There are plenty of polka-dot patterns in different size dots from which to choose.

$1.65 Yd.

Kann's—Street Floor.

Meadow Brook Sports Hats

Formerly Priced From $12.50 to $20.00, Now

$5

Also Country Club and Hollywood Sports Models

—There are just 120 hats, all of marked individuality. There are no two alike in the collection. Choose from

Black and White.
Solid White and Colors

Kann's—Second Floor.

Binche Valenciennes Laces. Special at 10c & 15c Yd.

—Calais and Binche Valenciennes Laces in a new assortment, presenting exceptional values. Edges, insertions and galloons. In white, cream and ecru.

—Attractive Valenciennes Edges, ½ to 1 inch wide. Your choice of round or diamond mesh. Very special at, yd., **6c**

—Very fine Calais Valenciennes beading top laces, 3 and 4 inches wide, for tops of slips and teddies. In real shade and white, at, yd..... **25c**

Kann's—Street Floor.

1,200 Lightweight Cotton Ribbed Union Suits 59c Ea.

—These are ideal suits for hot summer days. They are made of excellent quality, light weight cotton, with flat seams and in the good wanted styles. Comfortable, cool and low priced for Monday. Sizes 36 to 44.

Kann's—Street Floor.

Crepe de Chine Scarfs

Were $2.95 to $8.95—Now

$1.95 to $3.95

—Hand blocked, printed and painted crepe de chine scarfs—mostly one of a kind—are in this assortment, and most drastically reduced for quick selling. They are the kinds you will want to wear with dainty summer dresses, either in the evening or day. Light and dark colors and various designs.

Kann's—Street Floor.

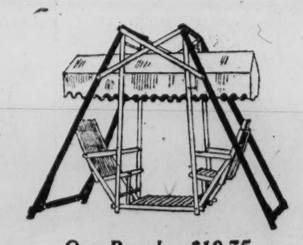

Our Regular $19.75

Columbia Lawn Swings With Canopy. Special at $14.75

Comfortable 4-passenger Lawn Swings, of hardwood; strongly braced; red-painted frames, with seats in natural varnish finish; 5 ft. wide by 7½ ft. long, complete with canopy; similar to illustration.

Kann's—Fourth Floor

Pictorial Review and Excella

New Fall Fashion Books Now Only— 5c Ea.

When purchased with a pattern.

—The price of each book, alone, is 15c, but each contains a 10c coupon, which is good toward the purchase of a Pictorial Review or Excella printed pattern.

—The Fall Numbers are now ready.

Kann's—Street Floor.

Smartly Tailored Sports, Street and Afternoon

DRESSES $16.95

—The tailored dresses are of high quality georgette, crepe de chine, and Chinese silk damask. They are beautiful in their lovely high colors. The tailoring, and in fact every little point of workmanship is of unusual high quality. The dresses for street and afternoon wear are of figured and dotted crepes in smart straightline and flared styles. The color combinations are very striking, and unusually attractive; some bordered crepes among them. The colors in the plain crepes are—

Navy, Coral, Powder Blue, Sunni, Nile, Flesh, Orchid, Rose, Peach, White, also Black.

Misses' and women's sizes.

Kann's—Second Floor

EXTRA SPECIAL

A Most Unusual Purchase of

Wash Fabrics

38c to 50c Values, Special at

25c Yd.

Genuine Normandy Voiles

—Offered for the first time at this low price. The name is stamped on the selvedge, and all are perfect goods. This beautiful voile has conventional, geometric, floral and leaf patterns formed of small raised dots. There are colored and light tinted grounds with the designs in white or colors.

Beautiful Printed Voiles

—Large designs and small figured effects, on light and dark grounds, in almost innumerable color combinations. They are 38 inches wide, of excellent sheer quality and will make up very attractively.

Kann's—Street Floor.

Our July Sale of Cretonnes

Offers 65c to $1.25 Grades at

37c Yd.

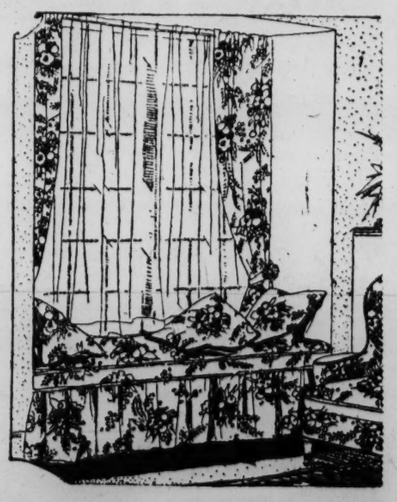

—This fine assortment of cretonnes is shown in exquisite colorings, representing the season's choice patterns, in almost every conceivable color combination, in light and dark effects, all are 36 inches wide, and in the lot are

Floral, Verdure, Chintz, and new checked designs.

—They are suitable for almost any use for all kinds of hangings, fancy work, etc. You will find these arranged on five tables for easy selection.

Kann's—Third Floor.

"The Busy Corner" Pa. Ave., 8th & D

Kann's

Store Hours: 9:15 to 6:00 Closed Saturday

IOWA PROSPEROUS IN FACE OF HEAVY SHIFTS IN PRICES

Trouble Due to Buying in Sellers' Market and Selling in Buyers'.

DECREASES IN VALUES OF LAND HIT FARMER

Lack of Demand for Soil Also Hurts; Forced Sales Bring Low Figures.

By ARTHUR M. EVANS.

Council Bluffs, Iowa, July 10.—While outside States, and the political world in particular, are echoing with "What's wrong in Iowa?" many optimistic folks out here in the corn and bacon belt are raising the interrogation, "What's right with Iowa?" They furnish the answer themselves, and it is to the effect that evidences are abundant that agriculture is growing in prosperity.

But, they point out, there is a deep-rooted trouble with the farmer in that he buys in a sellers' market and sells in a buyer's market and is eternally facing the greatest gamble in the world, namely, a fluctuation in the price of his products that sometimes ranges 200 per cent and higher in a twelve month.

Right there is one great reason for the agrarian unrest. The farmer is intensifying his job as producer. Agriculture has been climbing to a higher basis as a business enterprise. The farmer has been taking the surface fluctuations, good crops and prices one year and indifferent the next, without much kicking, but the decrease in the value of his land, his capital, has caused a deep soreness of spirit. The basic complaint in the corn belt "revolt" is that the industrialized East is antagonistic to the idea that the farm industry needs to be put on a parity with factory and mill industries.

Gross Farm Income.

Tentative figures just out indicate Iowa's total farm gross income in 1925 was between $700,000,000 and $712,000,000. It was somewhat larger than in 1924, which was the best year since the 1920 slump. The decrease in the price for corn, which brought gloom last fall and winter, has been measurably made up by the high price for hogs and the good prices for cattle. In 1925, some 3,000,000 fewer hogs were marketed than in 1924, but they brought in 65,000,000 more dollars.

One fact pointed to is that in December 1920, at the peak, Iowa banks owed the Federal Reserve Bank $98,636,000. On May 20, this year, this had been cut to $8,215,000.

In April, 1922, the borrowings from the War Finance Corporations at the peak, were $24,000,000. Now they are less than $115,000.

Only about 5 per cent of Iowa farms are excessively mortgaged and some 40 per cent of all the 212,000 farms are not mortgaged. In the smaller communities the traveler hears from actual farmers that those who own their farms without excessive incumbrance and who did not plunge into high priced acres in the 1919 land boom, are prosperous, unless they grew corn last year and had no hogs or cattle to manufacture 50 cent corn into $1.25 corn in the shape of meats.

In the inflation period less than 10 per cent of Iowa farms were under contract of sale or changed ownership. In some sections land went up $400 and $600 an acre. Iowa has the highest priced agricultural land in the country, being the most opulent, and deflation knocked values almost in half.

Slump in Farm Value.

Preliminary government figures show in 1920 the average value of land and buildings on farms was $227 an acre; in 1925 it was $149. The average value of land in the State in 1920 was $199. Now it is $119.

The main trouble is the dull market for land. Forced sales, when banks have had to thaw out frozen assets, have generally brought such a low price that it has been dispiriting to landowners in adjacent townships or counties. The land is as good as ever, but there is little movement, and the owner of a farm doesn't know with any exactness what he is worth.

As one banker said today: "If a pool of $1,000,000 were raised to buy Iowa farms, things would change over night. Few want to sell, and the efforts at purchase would be a reassurance, as they would indicate what land is actually worth."

Outside capital regards Iowa land as gilt-edged security. The life insurance companies have been increasing their loans in the agricultural West and one-fourth of their loans have been placed in Iowa. A few years ago they reduced their interest rates from 5½ to 5 per cent. And in the face of the depression in 1919 they increased the maximum loan on first mortgage from $75 to $100 an acre.

The practice is that the loan must not exceed 50 per cent of the reasonable cash price. Thus a farmer who can borrow at $100 an acre from the insurance companies on first mortgage knows his land is worth at least $200. Conservative banking practice has been to base loans on the idea of land at $200 to $225. The 5 per cent rate is the lowest in the State.

The bank rates for loans on good security is 6 to 6½ per cent, 6 per cent being the ruling commercial rate in the larger communities. The country banks charge 7 and 8 per cent on short term loans, six months or a year, and 90 per cent of this business is on that basis, most of it being at 8 per cent. One explanation given for this is high interest rates paid on savings deposits, which in the country run 4 and 5 per cent. In the large cities it runs 3½ per cent on savings, as against 3 per cent in Chicago.

Griff Johnson, of Des Moines, investment expert of the Equitable Life Insurance Company of Iowa, in dwelling upon "What's Right With Iowa?" points out that more than 2,000 farms changed hands in Iowa last year and most of them were sales from neighbor to neighbor and many of them were at cash. Last March, in Carroll county, thirteen local farmers paid $376,670 for 1,312 acres of land—all cash. The lowest price for any one tract was $233 an acre; the highest $312. A Story county farmer recently paid $260 an acre for another farm; he now owns three; all are clear, he made it all by farming. He multiplies instances like this to indicate the return of prosperity to agriculture.

POST CONTESTANTS GUESTS AT MOVIE THEATER

Boys and girls entered in the 1926 world series contest of The Post, who attended showing of "Born to the West" at the Columbia theater yesterday morning.

PROHIBITION FACTOR IN G.O.P. WISCONSIN PRIMARY CAMPAIGN

Every Candidate for Senatorial Toga Is Wet Except Lenroot.

Milwaukee, Wis., July 10 (By A. P.).—While Wisconsin's primeval woods are filling up with merry vacationists from far and near, seeking rest and fish, the politicians are rolling up their sleeves and plunging into one of the warmest political campaigns of recent decades. With word from Washington that Senator La Follette, wearing the toga of his late noted father, "Fighting Bob," was leaving Washington today to take part in his home State campaign, new ardor was added to the conflict.

Centering about the Republican senatorial candidacy to be decided in the September primary, the campaign seethes with three principal issues, progressivism, prohibition and peace. It is expected to reach boiling when Senator La Follette throws his weight onto the scale in favor of Gov. J. J. Blaine, who opposes Senator Irving L. Lenroot for the Republican nomination.

Open Debate Refused.

Gov. Blaine refused definitely today to accept Senator Lenroot's challenge for an open debate on the world court question. Senator Lenroot, who was chosen by the President to lead debate for the court in the Senate, had urged the governor to name his own terms for a debate. "I will not divide my time with any one," was the State executive's ultimatum.

Thrice governor of Wisconsin, Blaine, progressive of the La Follette regime, is fighting to wrest from Senator Lenroot the seat to which he was elected by the conservative Republicans. The nomination is also being sought by Frank J. Kelly, another Progressive, running on a dripping wet platform.

Attempting a revival of their party in Wisconsin this year, Wisconsin's Democrats have picked Thomas Kearney, Racine, as their standard bearer. Kearney was a former Democratic candidate for United States senator, and his platform favors repeal of the eighteenth amendment.

Lenroot Only Dry Candidate.

The field is practically wet with the exception of Senator Lenroot, who has been a consistent dry. Gov. Blaine is avowedly wet, while Kelly is making the fight purely on the wet and dry issue. Senator Lenroot succeeded in lessening the tension somewhat on the question by opening his campaign with a plea for a wet and dry referendum, which was ordered by the last legislature and is held up by the Anti-saloon league through a technical court proceeding.

Senator Lenroot's challenge on the world court question is regarded by some commentation on Wisconsin politics as marking a departure from the senator's former methods and as showing a new aggressivism. Against this is pitted the strong machine of the governor and the backing of Senator Robert M. La Follette, jr.

Bluffing by Students Is Called Intelligence

Chicago, July 10 (By the Associated Press).—Bluffing by students is a form of intelligence and must be taken into consideration by the psychologist who seeks to measure their mentality, Prof. A. C. Perrin, of the University of Texas, who is teaching at the University of Chicago this summer, said today.

Democrats to Direct Campaign From Hill

(By the Associated Press.)

Capitol Hill will be headquarters of the Democrats in directing their campaign for the fall elections, Representative Oldfield, of Arkansas, chairman of the party's congressional campaign committee, announced yesterday. Oldfield will have charge of the drive for seats in the House, and Senator Gerry, of Rhode Island, will lead the fight for a Democratic majority in the Senate.

Senator Swanson, of Virginia, and Representative McClintic, of Oklahoma, will direct activities of a joint speakers' bureau. All activities will be directed from the Senate and House office buildings

FORMER U. S. CONSUL IS INVESTIGATED BY MEXICO

E. H. Thompson Is Alleged to Have Exported Antiquities He Found on His Farm.

ACTION AGAINST THE LAW

Mexico City, July 10 (By A. P.). Allegations that E. H. Thompson, former United States consul at Progreso, was responsible for the illegal removal of valuable archeological treasures from Chichenitza to the Peabody museum in Boston and perhaps other American museums, are under investigation by Senor Ramon Ortega, undersecretary of the interior.

From official sources it is learned that Secretary of Education Puig Casaurano asked for the investigation in a letter to Senor Ortega. Mexican law prohibits taking any archeological trophies abroad.

Mr. Thompson owns a ranch at Chichenitza, from which, Senor Casaurano was informed, ancient Maya pottery, statuary, jade work and jewels that had been excavated, were shipped to the United States. Under the law, such finds should have become the property of the government.

Recent excavations have revealed many important details of the vanished Mayan civilizations in what is now the State of Yucatan.

Senor Ortega expects to file charges against Mr. Thompson in the Mexican courts if he finds the charges justified.

U. S. Protests Suit In Mexico on Cattle

Mexico City, July 10 (By A. P.). The American embassy has protested to the Mexican foreign office against trial in Mexican courts of a suit involving 7,700 head of cattle owned by the United States War Finance Corporation, but pastured in the Mexican state of Chihuahua.

The embassy was informed that a group of American cattlemen, whose names were not given, claimed a lien on the cattle and brought suit in Juarez, just across from El Paso, to attach them. The embassy set forth that American citizens suing a branch of the United States government, should sue in American and not Mexican courts.

Changes Announced By Veterans' Bureau

(By Associated Press.)

Three important personnel shifts made necessary by the recent death of Col. Charles E. Mulhearn, assistant director in charge of the claims adjudication service, have been announced by the veterans bureau.

Col. George E. Ijams, assistant director in charge of supplies, was appointed in Col. Mulhearn's place, Maj. John C. Cutter, assistant to the director, was made assistant director in charge of supplies and A. D. Hiller, chief of the valuation division of the coordination service, was named assistant to Director Hines.

"Uncle Joe" Cannon Has a Slight Cold

Danville, Ill., July 10 (By A. P.). "Uncle Joe" Cannon, former Speaker of the House of Representatives, is suffering from a bronchial cold at his home here. A physician Thursday night found Mr. Cannon with a slight fever and pulse not normal, but this morning the patient's condition was reported as decidedly improved.

CROPS IN U.S. UNDER TEN-YEAR AVERAGE CONDITION JULY 1

Department of Agriculture, in Forecast, Reports Drop of 6.4 Per Cent.

(By the Associated Press.)

Basing its forecast on conditions July 1, the Department of Agriculture yesterday estimated the prospective harvest of important farm crops, declaring "the composite condition of all crops was 6.4 per cent below the average July condition during the last ten years."

The forecast included, in bushels: Corn, 2,660,780,000; winter wheat, 567,762,000; spring wheat, 199,595,000, and oats, 1,334,260,000.

"There is still time for substantial improvement," the Federal crop reporting board said, "but, considering all crops, there is now little chance that yields per acre will equal those usually secured. The chief reason for the present unfavorable outlook has been deficient rainfall in portions of the north Central and Eastern States."

Corn Crop Backward.

The corn crop, the board said, is "generally uneven and backward" throughout the entire country, due to the late, cool season and deficient moisture over wide areas. With 101,074,000 acres set to the crop, the board disclosed that "chinch bugs are reported in unusual numbers in Kansas and Missouri" and that increases of acreage are reported in Illinois, Indiana, Minnesota and the Dakotas, while the other principal corn belt States show decreased acreages, or no change from last year. It placed the net decrease in the twelve corn belt States at 582,000 acres.

A severe drought in South Dakota in the heavy spring wheat producing counties has brought a marked decline in that crop there, the board said, with condition dropping from 64 per cent June 1 to 35 per cent. The indicated oats production was found to be nearly 11 per cent less than last year, which harvested 1,511,888 bushels, "though slightly in excess of the five-year average production."

Rye Crop Lowest in Years.

The board placed the rye crop at "the lowest on record since 1866, excepting 1885 and 1887, with the acreage reduction chiefly in the Dakotas." The barley condition was termed "the lowest on July 1 for 15 years," with 190,959,000 bushels in prospect.

"Pastures, as a whole, show the poorest July 1 condition since 1911, with the single exception of last year," the board commented, adding that they are "poor in most of the Atlantic and North Central States, but are rather good in most of the South Central and Western States."

On the other hand, the board asserted that fruit prospects are "almost uniformly good." Apples, peaches and pears, it said, "each showed a condition on July 1, about 20 per cent higher than the average condition reported on that date during the last ten years."

Potato Acreage Increased.

A substantially increased potato acreage was reported from the Western States, with increased early potato planting in the South, but "elsewhere the acreage has generally decreased." The board predicted a potato production of 334,044,000 bushels "unless prospects improve," but even at this it would be 8,000,000 bushels above last year's harvest, but 90,000,000 bushels below 1924's big crop. The sweet potato acreage registered a "substantial increase."

The tobacco acreage, the board determined, "declined about 6 per cent in 1926 compared with 1925," and a prospective yield of 1,139,251,000 pounds, or 235,000,000 pounds below last year's final outturn.

Beet sugar production, the board said, shows a condition above average and acreage below last year, with a harvest in sight of 877,000 short tons.

STUDEBAKER
Just Drive It

DALTON, NEW FLEET HEAD, SEEKS PEACE IN SHIPPING BOARD

Overtures to Compose Differences Made to Plummer and Benson.

SUPPORT EXPECTED ON BIG QUESTIONS

Each Will Express His Own Opinion, General Says After Conference.

Overtures to compose differences in the shipping board were made yesterday by Brig. Gen. A. C. Dalton, new president of the fleet corporation, in conferences with Vice Chairman Plummer and Rear Admiral Benson, who voted against his appointment as successor to Capt. Elmer E. Crowley. Following the conferences, Plummer and Benson both said they had interesting talks with Gen. Dalton, but gave no indication that they would approve all his acts.

As director of operations, Gen. Dalton will come in more intimate touch perhaps with Vice Chairman Plummer than any other member of the board. Mr. Plummer is the commissioner in charge of traffic, and as such must be consulted in assignment of vessels, the taking off of tonnage and other phases regarding actual makeup of the fleet. Admiral Benson, as commissioner in charge of repairs, must also be frequently consulted by Gen. Dalton. The commissioner in charge of operations, however, is Chairman O'Connor, who has already expressed himself as completely in support of the new fleet corporation chief.

Dalton Expects Support.

Gen. Dalton said he had profitable interviews with Vice Chairman Plummer and Admiral Benson. He said he was certain the two commissioners would give him their support on the big questions that would come up, but admitted that he expected each to continue to express his own opinions and not be influenced in his votes by the majority members of the board.

"Honest differences of opinion will always exist," Gen. Dalton said, "and the shipping service of the nation will profit by them rather than suffer. As president of the fleet corporation I shall work along with the shipping board, and be guided largely by the directions of that body. When I find that I can not agree to this direction, I shall promptly sever my connection with the positon of president."

Signs Board's Resignation.

Gen. Dalton signed the resignation which the board referred to him yesterday, and said he thoroughly agreed with this procedure. He pointed out that the fleet corporation was an organization created by the shipping board, and under the law the board must retain final authority.

Regarding changes to be made in the personnel of the fleet corporation, Gen. Dalton said that he would take no hasty action. He has been supplied by G. K. Nichols, his chief assistant, with charts showing the organization of the various branches of the fleet corporation and with other data regarding the chiefs of the various divisions and other employes. This information, he said, would be studied with a view of determining how extensive his changes would go.

CUNNINGHAM GETS SENATE'S SUBPENA IN PRIMARY INQUIRY

Heavy Contributor to Vare Fund Served With Committee Order at Shore.

MUST ANSWER CALL AT CHICAGO MEETING

Investigators to Begin Illinois Funds With Startling Evidence Reported.

By order of the Senate select committee on campaign expenditures, a subpena was served yesterday on Thomas W. Cunningham, of Philadelphia, one of the big contributors to the Vare campaign fund. The subpena was served in Atlantic City, where Cunningham went yesterday, and was made returnable when the committee meets at Chicago July 26.

Cunningham, who is owner of a great fleet of taxicabs at Philadelphia, contributed $50,000 to the Vare campaign. Until today, he has succeeded in avoiding service. The committee was notified yesterday, however, that he was willing to be subpenaed.

The committee, when it meets at Chicago, will not only take up the inquiry into Cunningham, but probably will clean up some other odds and ends of the Pennsylvania inquiry including phases of the Antisaloon league inquiry, and the inquiry into the Association Against the Prohibition Amendment. It may, however, conclude to let these matters go until it returns to Washington.

Not Political Tool.

Apart from Illinois, the committee has no plans for investigations in other States. Members of the committee say they will conduct investigations in States where there is sufficient evidence to show expenditures have been excessive, but on the other hand will not, if they can help it, permit the committee to be used merely to pull the chestnuts out of the fire for senatorial candidates who want to embarrass other candidates.

Talk here is that the Illinois investigation will go deep into the workings of the Cook county machines, and the charges of gross corruption there, involving bootlegging operations, hiring of gangmen and the like. Senator Caraway, of Arkansas, recently made charges on the floor that enormous sums were expended in Illinois, and there is an impression in some quarters here, that a situation in some respects worse than in Pennsylvania will be uncovered.

Two Recommended To High Air Posts

It was unofficially reported yesterday that Lieut. Cols. William E. Gilmore and Frank P. Lahm, air corps, had been recommended to Secretary of War Davis for additional brigadier generals in the air corps, with Brig. Gen. James E. Fechet, Secretary of War Davis has taken no action on the recommendations as yet.

Under the new arrangement Col. Lahm would be in charge of air service operations and would probably have headquarters at Kelley Field, Tex. Col. Gilmore would be in charge of supply with headquarters in this city.

$1.50 Bordered Rayon Crepe
68c Yd.
54 inches wide. Lustrous finish rayon in an array of colors for present and later wear. Requires 1⅝ yards for a smart frock. Washes beautifully.

Satisfaction Since 1859
KING'S PALACE
810-818 Seventh Street

Sale $1 and $1.50 JEWELRY, 53c
Brooches, Hat Ornaments, Necklaces, Festoons, Bracelets and Earrings, in very smart styles. The choicest colors and desirable metals are utilized.
Specially purchased merchandise is grouped together with much higher-priced pieces from regular stock.
Street Floor.

750 Attractive, New Summer
DRESSES
Made to Sell for $6 to $10
$3.50

Silk Broadcloth
Tub Silks
Silk and Imported Gingham
Striped Tub Silks
Bordered Silks
Printed Silks
Dotted Georgette
Silk Canton
Imported Eyelet Voile

Right at the very time they are needed! Not when the season's over—but at the very beginning of the warm weather comes this remarkable sale of smart Summer dresses in the fabrics and styles most desired by Washington women and particularly desirable because they are similar to very much higher priced garments. Don't let this opportunity to save slip by unnoticed! You'll be sorry, indeed, if you miss buying several.

Sizes, 16 to 44
Extra Sizes, 46 to 50
Second Floor

Ekonomy Kolumn

Glove Silk Vests, 95c. Bodice top, also Milo-sheen vests and chemise. Plain or lace trimmed. Also step-ins to match.

Infants' 25c Shirts, 15c. Low neck and sleeveless. Splendid Summer-weight ribbed cotton. Sizes to 3 years.

Women's Union Suits, 59c. Double extra suits, in sizes 46 to 50. Shell or tight knee.

Double Extra Vests, 33c. Women's sizes, 46, 48 and 50. Excellent quality, band top.

$3.98 Umbrellas, $2.98. Sun or rain umbrellas for men and women. Perfect quality 10 and 16 rib heavy Glorida with satin border. Amber color tips and ferrules.
Street Floor.

$1.25 Rag Rugs, 88c. Hit and miss patterns, crowfoot border, fringed ends.

$1 Printed Linoleums, 55c Sq. Yd. Slight seconds. Genuine burlap back. Tile and figured patterns.

Table Oilcloth, 25c Yd. Seconds of 40c grade, white tile, marble and fancies.

$1 Feather Pillows, 79c, 18x25 in size. New feathers, fancy art ticking.

$1.50 Chair Cushions, 98c set. Bar Harbor style. Well filled bottom cushion and back. Covered with fancy cretonne.

75c Cretonne Cushions, 49c. Round and fancy shapes. For canoes, porches, chairs, etc.

79c Coco Door Mats, 59c.

$1 Boston Bags, 69c. Black enameled cloth. Handy size. Strong.

$3 Suit Cases, $1.79. Black enamel steel frame. Two sliding locks.

$2 Summer Portieres, $1.59. Green, blue or tan cross-striped fabric.

15c Shelf Oilcloth, 10 yards for 79c. White, scalloped, flannel back oilcloth. Extra quality.

$2.50 Couch Covers, $1.95. White and colored striped linene. Cool and attractive.
Third Floor.

French Voile Underwear
$1.98
Chemise—Step-ins
Nightgowns

Delectable, lacy undies of exquisite, sheer French voile in tea rose, shell, mais, honey and nile.

Each garment beautifully fashioned and trimmed with fine laces, medallions, two-tone satin ribbons, insertings, footing, flat pleats, tucks, nets and similar adornments. Various styles may be matched in the different garments.
Second Floor.

Beddings at Clearance Prices
$1.25 Seamless Bleached Sheets 94c
81x90-inch perfect quality double-bed size sheets. Excellent fabric and nicely made.

35c Hemstitched Cases, 25c Each
42x36-inch pillowcases of good grade bleached cotton. Spoke stitched. Free from dressing.

$3 Bedspreads, $1.88
Crochet spreads in double bed size. White. Perfect quality. Attractive Marseilles designs.
Street Floor

EXPEDITION DEPARTS THURSDAY FOR TRIP TO COLUMBIA RIVER

Delegates Will Visit Scenes in Northwest, Where History Was Made.

MONUMENT IN HONOR OF JOHN JACOB ASTOR

Private Train, Especially Equipped, Will Carry Guests to Historical Places.

Organized under the leadership of the governors and historical societies of six Northwestern States, the Columbia river historical expedition will leave Chicago Thursday for a 12-day tour of the Northwestern and Columbia river country where pioneer history was made.

A special train has been prepared by the Great Northern railroad and fitted out with every convenience to make the tour a vivid recollection of the events of pioneer history, the scenes of which will be revisited.

A group of distinguished historians and writers and the winners of the high school oratorical contests on "the French Pioneers in America" will make up the expedition. The governors of Minnesota, North Dakota, Montana, Idaho, Washington and Oregon, the historical societies of these States and the Franco-American division of the American Good Will association organized the expedition and are carrying it out.

Traveling College.

The train bearing the party will be something of a traveling college, with dormitories, dining halls, a library, museum, observatory, instructors, lecturers and every other convenience to bring the past fresh to the minds of the party. It will travel over the railroad that James J. Hill, "the Empire Builder," thrust out into that wilderness these early explorers had found beautiful so that it might become, as it has, the empire of the Northwest.

The journey will be known as the Columbia river historical expedition, because its destination is the Columbia river, discovered in 1792 by Robert Gray, an American sea captain; explored for a great part of its length by the Lewis and Clark expedition in 1804-06; for its entire length by David Thompson in 1811, and finally opened to trade by John Jacob Astor's Pacific Fur Company in 1811.

These men, Capt. Gray, Lewis and Clark and John Jacob Astor, will be honored by the historical expedition July 22 at ceremonies to be held on Coxcomb hill, Astor park, Astoria, Oreg. Through the generosity of Vincent Astor, of New York, a descendant of John Jacob Astor, a column 125 feet high is being erected on Coxcomb hill.

Column as Memorial.

Spiraling up this column will be a ribbon-like frieze upon which will be carved a series of pictures portraying the discoveries of Capt. Gray, the explorations of Lewis and Clark, and various incidents in the building and settlement of old Fort Astoria, the fur trading post on the Pacific which established the claim of the United States to the territory of Oregon—that rich and beautiful territory that later became the States of Oregon, Washington, Idaho and part of Montana.

But many other points of historic and historically romantic interest will be visited on the journey from St. Paul to Astoria and return. July 17 will be spent at Fort Union, established in 1828 and generally regarded as the most important post in the entire region of the upper Missouri river. It was the headquarters post of John Jacob Astor's American Fur Company and the trade center for all the northwestern Indian tribes east of the Rocky Mountains. Its colorful past will be depicted during this visit by a pageant in which hundreds of Indians whose ancestors once traded there will take part.

On the following day, the party will visit Fort Benton, Mont., second to Fort Union in importance, and the Great Falls of the Missouri river, discovered by Lewis and Clark in 1805 and on which the city of Great Falls, Mont., was founded.

Dedicate Monument.

July 19, a monument will be dedicated at Bonners Ferry, Idaho, to commemorate the first route of trade and travel across what is now the State of Idaho, and later in the day the party will arrive in Spokane and go by automobile to the summit of Mount Spokane from which may be seen the vast region in which Father De Smet and his Jesuit missionaries labored among the Indian tribes in 1842.

The next day will be spent on the banks of the Columbia, that once mythical river of the west which was searched for in vain by French, Spanish and English mariners and explorers for many years, but was discovered by the American, Capt. Gray. Many beautiful scenic and historically interesting points along this river will be visited and on the return trip from Astoria another stop will be made at Spokane to attend an Indian congress.

Saturday and Sunday, July 24 and 25, will be spent in Glacier National park and the journey will end in Chicago the night of July 27, after a day's travel out of St. Paul along the Mississippi river and through many points first visited by Marquette and Joliet.

One special car will be an exceptionally well equipped historical library. Another will be a museum filled with Northwest Indian relics and curios, tools, firearms and other implements used by explorers and early settlers, and still another will be a specially lighted art gallery containing heroic paintings of such memorable incidents in the building of the Northwest as Custer's massacre and other engagements.

Y. W. C. A.

Miss Minnie V. Sandberg, religious education secretary, will depart tomorrow to represent the Washington association at the Eastern community conference at Silver Bay, N. Y., July 13 to 23. Because of the discontinuance of the Eagles Mere community conference, Silver Bay will have a larger representation than formerly.

Leadership of the conference includes notable men and women. Miss Helen A. Davis, associate executive secretary of the national board, is the executive of the conference, and Miss Imogene Ireland, formerly connected with the national board, will lead the music. Special speakers will be the Rev. Robert Russell Wicks, of Holyoke, who will give a series of addresses on religion, and Raymond Rich, of the Foreign Policy association, who will be the conference expert on international questions.

Some of the courses which have been specially requested for the conference and which will be given by national board leaders are: "Woman and Religion," by Miss Clarissa Spencer; "International Attitudes and Responsibilities," by Miss Katherine Gerwick, and one for mature industrial girls by Miss Lucy Carner.

Miss Marie L. Towle, secretary of the business and professional women's department, is heading a delegation from the Washington association to the east central business girls' conference at Newton Hamilton, Pa. Miss Ethel E. Wakefield, of the Tip Top club; Miss Mildred Crupper, of the Amicitia club, and the Misses Margaret and Helen Gaylord, of the Wohelo club, are with Miss Towle.

Kamp Kahlert is having a most successful season. This week about 55 juniors and 6 seniors are guests at the camp, 4 of these from Baltimore.

The regular girl reserve program, under the direction of Miss Mabel Cook, is being carried out. The course in arts and crafts includes the making of cushion covers, the dyeing, basketry and stencil work, and has proved a popular feature of camp life. The music group meets regularly with Miss Jane Blinn.

Special events for this week include an evening launch ride, a picnic and a hike. The garden is supplying all the vegetables in season.

Vacation Lodge, the Y. W. C. A. summer home at Cherrydale, Va., can accommodate 45 young business women. Mrs. E. G. Prescott, Miss Alice Cox and Miss Helen Reed are week-end guests. Miss Dessie Monks, Mrs. Gallaway, Mrs. Sugg and Miss Scribner have joined the regular guests at the lodge for a part of the summer.

Miss Marian R. Miller, associate general secretary, will speak at the vesper service at Vacation Lodge this evening at 8 o'clock. Miss Grace Houghton is in charge of the service, assisted by Miss Helen Spraker.

The following staff members are departing for summer vacations: Miss Nellis S. Gist, of the business office, is passing a month in New Work city and at Asbury Park. Miss Helen Fassett, of the residence staff, leaves July 15 for a two-week cruise before going to her home in Canton, Pa., for the remainder of her vacation. Mrs. Carrie Carney, assistant cafeteria director, will pass her vacation with her sister in Kalamazoo, Mich., leaving the middle of the month.

A meeting of the executive committee of the Y. W. C. A. will be held tomorrow at 10:30 a. m. at 614 E street northwest. The president, Mrs. Thomas Edwin Brown, will preside.

FANS
ALL SIZES
LOWEST PRICES
C. A. MUDDIMAN & CO.
709 13th, Main 140

Where to Stop, Dine and Shop in the National Capital

Sightseeing

SIGHT SEEING
THE GRAY LINE
MOTOR TOURS

MT. VERNON $2
Visiting Home and Tomb of George Washington also Christ Church and Masonic Lodge Rooms in Alexandria.
Per Person Round Trip Including All Fees
Lv. 1417 Pa. Ave. N.W. (Opp. Poli's Theater)
10, 1, 2 P. M.
PHONE M. 600

Hotel Directory

THE MANCHESTER
1426 M STREET N. W.
Room and bath apartments. Elevator and phone service. Home cooking.

Hotel Inn
604-610 9th st. nw.
$1.00, $1.50 and $2.00
57 rooms, $6 weekly; $10.50 rooms, $8; $14 with toilet, shower and lavatory, $10; 2 in room, 50% more. Rooms like Mother's.

Where to Dine

DANISH ROSE CAFE
721 17th Street Fr. 1785

GARDEN TERRACE INN—Course dinners—excellent cuisine—fresh vegetables—luncheons, 50c and 75c; dinners, $1.00. Sundays open 5:30 to 8:00. 1804 Conn. ave. *13

¼ million MORE by September 4

Let This Slogan Be Your Guide to Thrift

The PALAIS ROYAL

Kresge Department Stores, Inc. The Fair, Chicago. L. S. Plaut & Co., Newark
G Street at Eleventh Store Hours Daily: 9:15 to 6 P. M.

Let This Slogan Be Your Guide to Thrift

¼ million MORE by September 4

Monday! A Clearance of Coats and Frocks

An Interesting Selling of

Misses' and Women's Silk DRESSES

Formerly $15 $18 and $25

$10.75

AN experienced shopper will recognize the superiority of these at a glance. You need only bring your sense of values with you to appreciate that the silks in these dresses and their perfectly balanced designs are only to be had at higher prices.

So take advantage of this very unusual reduction. Tailored and finished perfectly. One or two piece. Long or short sleeves. Dresses to wear to business, dresses for travel, sports and street. All the bright shades and navy and black.

Be fair to your budget. Come look at them.

Sports	Georgette
Street	Flat Crepe
Travel	Crepe de Chine
	Novelty Silks

Palais Royal—Third Floor.

Correct Apparel for the Sportswoman

Whether her fancy turns toward
Golfing—Motoring—Hiking or Riding

Palais Royal—Third Floor.

Greatly Underpriced Tomorrow!

Fine Silk and Cloth COATS

—offering advantageous opportunities for unusual savings.

Every coat in stock reduced for this spectacular summer sale! Garments that are in the height of fashion right now and maintain their style importance throughout the fall.

Every Spring Cloth Coat in Women's and Misses' Sizes 1-2 Price

$29.50-$59.50 Black Satin Coats

Reduced to Clear at

$25

This price would be unusually low even at the end of the season—and you'll agree that it is especially remarkable right now when Washington women are buying vacation wardrobes! Nothing could be more appropriate for travel or dress. Plain, embroidered or fur trimmed models lined in kasha, crepe or satin. Sizes 16 to 20 for misses and 36 to 44 for women.

$25-$29.50 Georgette Coats

Reduced to Clear at

$19.50

Sheer in beauty—amazing in value! The ideal summer wrap for it is light in weight and cool in appearance. Black, navy or bright colored coats trimmed with fringes, ribbons or clusters of tucks.

The Height of Economy for Watery Depths!

All Wool Bathing Suits $2.59

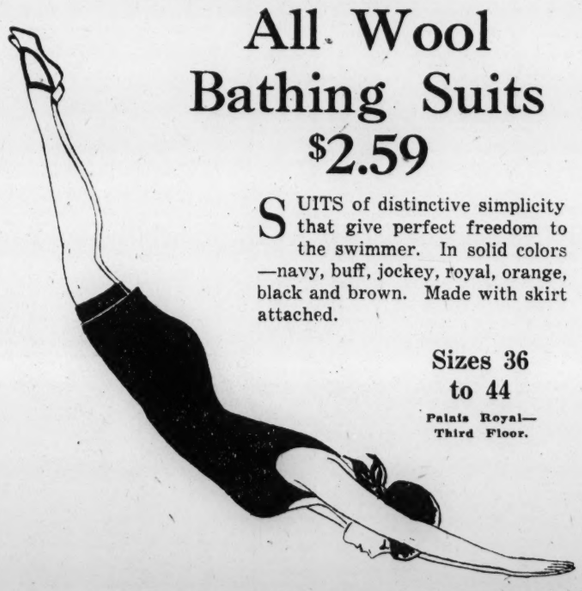

SUITS of distinctive simplicity that give perfect freedom to the swimmer. In solid colors—navy, buff, jockey, royal, orange, black and brown. Made with skirt attached.

Sizes 36 to 44

Palais Royal—Third Floor.

Sale!

Women's $5.98 to $7.98 French Voile Dresses

$5.50

WE don't know which feature of these is worthy of most mention—their sheerness, their cool colorings of green, yellow, blue, orchid, peach, rose, honey and white, or the delicate hand drawn work, embroidery and smocking, or treatments of lace. Altogether, it's rare to find so much charm, quality and style anywhere near $5.50. Misses' sizes, 16 to 18. Women's, 36 to 44.

Palais Royal—Third Floor.

A Great Sale! Women's

Summery Underthings

Gowns Princess Slips Pajamas Step-ins Envelope Chemise

$1.88

THE wide variety of styles and colors. The excellent quality of the materials—the fact that every woman of small, medium or extra size can buy in quantities at this sale, and will want to, makes it a great one. Especially interesting styles that copy high-priced things. Sheer voile, cool batiste, nainsook and crepe. Soft fine laces, hand work embroidery net and pressed pleats trim them. White, nile, apricot, honey, flesh, orchid.

Perfect treasures at $1.88.

Palais Royal—Third Floor

Special Sale of Fine Stationery

Prices that stand for real economy and names such as Eaton, Crane & Pike or White & Wykoff Co., that guarantee fine quality! In six extraordinary groups—

½ Price Sale of BOOKS and Popular Fiction

DRASTIC reductions that mean marked savings for all book lovers and gift shoppers! We needed the space and so cut prices in half for quick clearance.

No C. O. D.'s
No Exchanges or Credits
Every Sale Final

Here are real treats for every admirer of literature—

$1.50-$4 First Edition Books by popular authors, 75c to $2.

75c Popular Copyrights, 2 for 75c.

75c-$2 Juvenile Books, 2 for the price of one.

25c-50c Little Folks' Literature, 2 books for the price of one.

Palais Royal—Main Floor.

At 49c
60 flat sheets "Crushed Parchment" pound paper, 50 envelopes to match. Regularly 75c.

At 14c
4 Boxes for 50c
24 sheets linen-finished paper or 24 correspondence cards, with 24 matching envelopes, boxed. Regularly 25c & 35c box.

At 29c
4 Boxes for $1
24 sheets deckle-edge paper, with 24 matching envelopes. Regularly 50c.

At 59c
2 for $1
24 folded sheets and 24 envelopes to match. Tied with ribbon. Regularly $1.

At 84c
2 for $1.50
48 sheets very high grade paper with 48 matching envelopes. Gift box. Regularly $1.25 and $1.50.

At $1.49
2 for $2.75
72 sheets and 72 envelopes neatly boxed. Regularly $2.25 a box.

Palais Royal—Main Floor

Extraordinary Sale!

10,000 Yards Printed Silks

If purchased in the regular way the price would be $1.98, $2.49 or $2.98

$1.59

Printed silks, the vogue of the season—in a variety that leaves nothing to be desired in pattern, coloring or weave.

Printed Flat Crepe, Printed Crepe de Chine, Printed Silk Radium, Printed Georgette Crepe, Polka Dot Georgette Crepe de Chine and Flat Crepe.

All 40 inches wide and more than 300 pieces from which to choose. This Remarkable Price For Monday and Tuesday Only!

Palais Royal—Second Floor

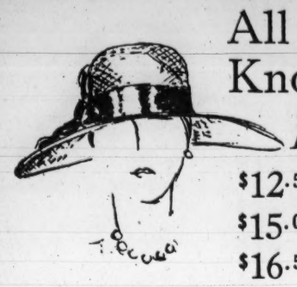

All Women's Knox Straws *Half Price*

$12.50 Hats, $6.25
$15.00 Hats, $7.50
$16.50 Hats, $8.25

Close 2 o'Clock Saturdays

Raleigh Haberdasher INC.
1310 F Street

BUSINESS MEN ARRANGE MARSHALL HALL PICNIC

Athletic Events to Feature Columbia Heights Association's Outing July 22.

COMMITTEES ARE NAMED

The second annual outing of the Columbia Heights Business Men's association will be held at Marshall Hall July 22, Frank J. Sobotka, chairman of the committee in charge, announced yesterday.

According to Mr. Sobotka, the day will be devoted to baseball, swimming, athletic events and dancing. Alton B. Carty is vice chairman of the general committee. The following Columbia Heights business men have been appointed chairmen and vice chairmen of committees: Publicity, H. C. Phillips and D. O. Miller; tickets, Clarence S. Youngblood, W. F. Scott, W. E. Miller and G. S. Hewitt; finance, C. T. Beaumet, N. Mountford and M. B. Casey; cooperation, R. Wallace, W. Snellenburg, Louis Dennberg and Joseph O'Fano; transportation, J. Clinton Hiatt, A. S. Imrie, A. M. Pugh and Wallace F. Boyd; entertainment, J. C. Lombard, Frederick J. Rice and F. S. Harris; reception, J. C. Milford, E. B. Thompson, A. R. Swan and G. S. Daniels; athletics, Jerry Wolf, James Dewey, Louis Gottlieb and H. W. Parsley; prizes, A. T. Androus, B. A. Levitan, Morris Blumenfeld and L. R. Colliflower; public order and safety, Capt. Lord, Theodore Sloat, E. C. Mattingly and David Walsh; printing and badges, W. B. Hargett and J. W. Smith.

BASEBALL ENTRANTS SEE MOVING PICTURE

200 Boys and Girls, World Series Contestants, Are Guests of Post.

Approximately 200 boys and girls in the 1926 world series contest of The Washington Post saw the motion picture, "Born to the West," at the Columbia theater yesterday morning as guests of The Post and Mark Gates, manager, and Harry Howe, assistant manager, of the theater.

The youths represented about 25 city and suburban sandlot teams, among them girls from the Smithfield Girls' baseball team. They are entered in class three of the contest.

The boys and girls assembled at The Post building at 10:30 o'clock and were escorted to the theater by G. G. Lewis, contest manager. The entertainment yesterday was the third of a series of shows to which the contestants have been taken as guests of The Post.

Woman Near Death In Gas-Filled Room

Mrs. Lillian Sebastian, 37 years old, 416 Seventh street northeast, was found overcome by gas in the front room of her apartment yesterday. Police say circumstances point to attempted suicide.

Carried to Casualty hospital, Mrs. Sebastian recovered consciousness later in the day. The woman was found by G. J. Chaillett, of the same address, lying in the center of the room, with gas escaping from a jet on a nearby stove. All doors and windows in the apartment were closed.

Woman Found Dead, Gashed by Window

Found dead in the bathroom of her home yesterday, Olsey Gray, colored, 35 years old, 1909 Eighth street northwest, is thought to have bled to death from a gash in her left arm, received when she crashed through a window on the first landing.

A trail of blood from the broken window to the bathroom on the second floor was believed to indicate she had attempted first aid before swooning. She was found by Corinthian Croxton, colored, 615 Q street northwest, a friend.

OUTINGS ANNOUNCED BY 6 ORGANIZATIONS

All Will Go to Chesapeake Beach This Week—9,000 to Attend.

Six organizations will hold outings this week at Chesapeake Beach, carrying more than 9,000 excursionists to the resort. The Employes Beneficial Association of the Washington Gas Light Co. will start the ball rolling Wednesday, when its thirty-eighth annual outing will be held. Two thousand are expected. C. M. Deener heads the committee. The grand lodge of the Independent Order of Odd Fellows will visit the resort Thursday, carrying 3,000 persons. Elmer Cummings, 217 Fourteenth place northeast, is in charge.

Friday the State council of the Daughters of America and the William B. Cushing camp, No. 30, and the Cushing auxiliary, No. 4, Sons of Union Veterans of the Civil War, will hold excursions. Charles H. Miller, of the State Department, is in charge for the former and J. Clinton Hiatt, 1323 Harvard street northwest, for the latter. About 2,500 persons are expected.

The Modern Woodmen of America and the Washington division, No. 46, of the National Fraternal Society of the Deaf will go to the beach Saturday, carrying 1,500 persons. Henry H. Millard, of the Lincoln National Bank building, is in charge for the Woodmen and Roger O. Scott, 318 Twelfth street northeast, for the deaf.

H. D. Warner Sails For Prohibition Parley

Harry D. Warner, of Washington, international secretary of the Student Prohibition Federation, sailed yesterday from New York to attend the international congress against alcoholism, which will open at Dorpot, Esthonia, on July 24.

Other delegates commissioned by the State Department are Bishop James Cannin, jr., and Dr. Dan Paling, of New York, and Bishop John Nuelsen, of Geneva, Switzerland.

THE WEATHER

TODAY'S SUN AND TIDE TABLE

		A.M.	P.M.
Sun rises	4:51	High tide.	8:58 9:27
Sun sets	7:35	Low tide..	3:10 3:43

WEATHER CONDITIONS.

U. S. Dept. of Agriculture, Weather Bureau, Washington, Saturday, July 10—8 P. M.

Forecast for the District of Columbia—Fair and cooler Sunday; Monday fair, with slowly rising temperature; moderate to fresh northwest winds diminishing by Sunday night.

For Maryland and Virginia—Fair and cooler Sunday; Monday fair, with slowly rising temperature; fresh northwest winds on the coast, diminishing Sunday night.

The disturbance that was central over the upper lake region Friday night has continued to move eastward without material change in intensity, and is now central over Quebec with a trough extending southward to North Carolina, lowest pressure, 29.80 inches, Doucet. This disturbance has been attended by general showers and thunderstorms in the southern plains States, the southern Rocky mountain region, the interior of the west gulf States, and from the Mississippi valley eastward to the Atlantic coast, except from southeastern Virginia southward to Florida, where the weather has remained fair. Another disturbance extends from British Columbia southward to the gulf of California, lowest pressure 29.70 inches, Portland, Oreg. and it is accompanied by abnormally high temperature in the north Pacific States, Portland, Oreg., reports a maximum of 104 degrees, and Roseburg, 106 degrees, the highest temperatures ever registered at these places. Abnormally high temperature prevailed also Saturday from eastern New York southward to Georgia, Washington, D. C., reporting a maximum of 99 degrees, Raleigh, N. C., 100 degrees and Charlotte 102 degrees. The heat wave has been broken, however, in the lake region, the great central valleys, and the Appalachian region, and the temperature is now below normal almost generally between the Rocky and the Appalachian mountains. Pressure remains high in the vicinity of Bermuda, 30.22 inches, and from Saskatchewan southward to northern Texas, highest, 30.18 inches, Rapid City, S. Dak.

Fair weather will prevail almost generally Sunday and Monday in the States east of the Mississippi river, except in the extreme south, where local thundershowers are probable. The temperature will be considerably lower Sunday from eastern New York southward to the Carolinas, and cool weather will continue in the lower lake region, the Ohio valley, and the Appalachian region. The temperature will rise slowly, however, on Monday in the lower lake region, the Ohio valley, eastern New York, and the middle Atlantic States.

Local Weather Report.

Temperature—Midnight, 79; 2 a. m., 78; 4 a. m., 75; 6 a. m., 75; 8 a. m., 84; 10 a. m., 91; 12 noon, 95; 2 p. m., 96; 4 p. m., 98; 6 p. m., 97; 8 p. m., 74; 10 p. m., 75; highest, 99; lowest, 66. Temperature same date last year—Highest, 97; lowest, 72. Relative humidity—8 a. m., 67; 2 p. m., 42; 8 p. m., 92. Rainfall (8 p. m. to 8 p. m.) .44 inches. Hours of sunshine, 13.2. Per cent of possible sunshine, 89.

DEPARTURES FROM NORMAL.

Accumulated deficiency of temperature since January 1, 1926, 123 degrees.

Excess of temperature since July 1, 1926, 23 degrees.

Accumulated deficiency of precipitation since January 1, 1926, 6.66 inches.

Excess of precipitation since July 1, 1926, .79 inch.

Flying Weather Forecast.

Washington to Long Island, N. Y.: Norfolk, Va.; Dayton, O.—Partly cloudy sky Sunday; fresh northwest winds up to 1,000 feet and strong northwest at 5,000 feet.

Moundsville, W. Va., to Detroit, Mich.—Partly cloudy sky Sunday; moderate to fresh northwest winds up to 1,000 feet and strong northwest at 5,000 feet.

Detroit, Mich., to Rantoul, Ill.; Moundsville, W. Va.—Clear to partly cloudy sky Sunday; moderate northwest winds up to 1,000 feet and fresh to strong northewest at 5,000 feet.

Temperatures and Precipitation.

Temperatures and precipitation for 24 hours ended at 8 p. m. Saturday:

	Highest	Lowest Fri.	Sat. night.	8 p.m.	Rainfall.
Washington, D. C.	99	74	74		0.44
Asheville, N. C.	88	64	80		0.01
Atlanta, Ga.	92	72	70		0.34
Atlantic City, N. J.	82	72	76		....
Baltimore, Md.	98	76	76		0.30
Birmingham, Ala.	90	74	74		0.44
Bismarck, N. Dak.	76	54	76		....
Boston, Mass.	68	60	64		....
Buffalo, N. Y.	74	70	66		0.22
Chicago, Ill.	64	64	64		0.02
Cincinnati, Ohio	78	68	68		0.84
Cheyenne, Wyo.	66	46	66		....
Cleveland, Ohio	80	74	64		0.58
Davenport, Iowa	78	60	74		0.06
Denver, Colo.	74	54	70		0.12
Des Moines, Iowa	80	62	76		....
Detroit, Mich.	80	70	62		0.04
Duluth, Minn.	68	48	64		....
El Paso, Tex.	98	76	88		....
Galveston, Tex.	88	82	84		....
Helena, Mont.	82	50	82		....
Indianapolis, Ind.	74	70	66		0.41
Jacksonville, Fla.	92	76	88		....
Kansas City, Mo.	88	68	78		....
Little Rock, Ark.	88	68	84		0.52
Los Angeles, Calif.	72	58	68		....
Louisville, Ky.	86	64	74		0.10
Marquette, Mich.	82	48	62		0.12
Memphis, Tenn.	86	76	82		....
Miami, Fla.	88	78	82		0.32
Mobile, Ala.	94	78	86		....
New Orleans, La.	96	78	88		....
New York, N. Y.	94	76	76		0.06
North Platte, Nebr.	82	56	80		....
Omaha, Nebr.	78	60	76		....
Philadelphia, Pa.	96	78	76		0.20
Phoenix, Ariz.	102	68	100		....
Pittsburgh, Pa.	84	74	70		0.14
Portland, Me.	58	56	56		0.02
Portland, Oreg.	104	72	104		....
Salt Lake City, Utah.	82	62	60		0.00
St. Louis, Mo.	80	70	78		0.22
St. Paul, Minn.	72	56	70		0.01
San Antonio, Tex.	94	78	90		....
San Diego, Calif.	70	62	66		....
San Francisco, Calif.	70	58	60		....
Santa Fe, N. Mex.	74	64	68		....
Savannah, Ga.	94	76	88		....
Seattle, Wash.	92	62	92		....
Springfield, Ill.	78	68	74		0.06
Tampa, Fla.	92	76	84		....
Toledo, Ohio	78	70	62		0.14
Vicksburg	96	78	84		....

River Bulletin.

Harpers Ferry, W. Va., July 10.—Potomac river slightly cloudy; Shenandoah muddy.

Divorced Wife Charges Assault; Asks $15,000

Mrs. Lillian Melnicov, actress and cabaret entertainer, of Philadelphia and Atlantic City, formerly of this city, who says her outing July 4, at Benedict, Md., was completely spoiled by the sudden appearance of her former husband, Samuel Melnicov, filed suit against him yesterday in circuit court to recover $15,000 damages for alleged assault and battery.

Through Attorneys Madison L. Hill, J. William Shea and M. J. Colbert, the plaintiff says her eye was blackened and that she was rendered unconscious. Melnicov conducts a men's furnishing store at 421 Ninth street northwest. He is said to have remarried after the divorce in this city.

Woman Files New Suit Asking $200,000

Miss Mary A. Ruthven, East Clifton Terrace apartments, who filed nine lawsuits on June 29 asking a total of $1,100,000 damages from various District and Federal officials, filed another suit yesterday in circuit court demanding $200,000 more damages.

The National Doctors association, the District Doctors association, the American Medical association and the Washington Medical and Surgical association are the defendants in the tenth lawsuit. The plaintiff spent some time at St. Elizabeths hospital before she was adjudged sane, in July, 1924. She charges conspiracy, false imprisonment and many other things. She appears as her own attorney in all of the suits.

SPECIAL NOTICES

I WILL NOT BE RESPONSIBLE FOR ANY debt contracted other than by myself. R. J. HOLMES, 1116 Third Street Southwest.

Large Lots BOOKS BOUGHT Small Lots
"Bring Them In" or Phone Fr. 5416
PEARLMAN'S, 933 G St. N. W.

Glasses For the Whole Family.
Dr. D. L. Rose
Consulting Optometrist
1209 G St. N. W.
With A. Sures Co.

FAMILY SHOE STORE

Free and Easy

Summertime—and you don't want to be tortured with stiff, heavy shoes. These are as flexible as your foot—as light as you'd love them to be—both on the foot and on the purse!

Styles illustrated are all in black kidskin, flexible turn soles, built-in steel arch support. Several models are also in patent leather; sizes 2½ to 9.

$5.00

Choose a pair in our recently enlarged Foot-Service Department.

Our new Foot X-Ray Machine makes exact fitting unavoidable!

Black Kid House Slippers

For wear around the house or even on the street—nothing like these soft black kid slippers for comfort, ease and economy.

All With Steel Arch

$3.50

Soft Black Kid Strap Slippers, with arch support. $3.50.

$3.00

Common Sense Oxfords, in black kid, roomy toes. $3.00.

Similar in High Shoes, $5.00.

$3.00

One-strap House Slipper, of soft black kid. $3.00.

Grover's Foot-Arch Shoes for Women

Shoes nationally famous for orthopedic correctness. Naturally they make their Washington headquarters at the "Family"!

$10

Family SHOE STORE
310-312 SEVENTH ST. N.W.

53 YEARS OF SATISFACTORY SERVICE

Save Time on wash day --use a Super-Tested Savage

Then you can have your wash out on the line long before your neighbor's. While she is still struggling through the processes of washing, wringing, rinsing and blueing, you can be halfway through the rest of your house work—perhaps finished!

No longer need women be content with washing clothes in the old-time way. The wise housewife turns a hard, unpleasant job into something easily and quickly accomplished—she uses a Super-Tested Savage Washer and Dryer!

The Spin Rinse-Spin Dry principle makes the Super-tested Savage the fastest washer and dryer in the world.

The Super-Tested Savage is *the* superior washing machine. It washes, blues, rinses and dries the clothes in practically a continuous operation. No need to put your hands into hot water. No piece-by-piece handling; for there is no wringer—the clothes are spun dry. No after-the-wash sewing; for the Spin Rinse-Spin Dry method has never been known to tear off a button, smash a hook-and-eye or flatten a snap button.

Test the Savage in your home. No obligation, of course. Watch the Spin Dry-Spin Rinse principle in operation. Then you will understand why housewives the country over have found the Super-Tested Savage to be the ideal washer and dryer.

Amoss & Dowsley, Inc.
1342 New York Ave.
Franklin 138
Baltimore, 223 W. Saratoga St. Plaza 6509

POST WANT ADS PAY

Peter Grogan & Sons Co.
GROGAN'S
817-823 Seventh St. N.W.
Homefurnishers Since 1866

JULY SALE

25% to 40% Reductions

A great Clearance event with 25% to 40% reductions on summer Furniture, suites and odd pieces for every room, that are marked to close out.

Easy Credit Terms

$195 Walnut Dining Room Suite Clearance Sale Price - $149

Ten handsome pieces in period design. Comprises a massive Buffet, 60 inches long; a three-section China Cabinet, inclosed Server, oblong Extension Table, 45x54 inches, 5 side Chairs and one Host's Chair with attractive tapestry seats.

RUGS

9x12 Heavy Fiber Rugs	$16.50
9x12 Domestic Grass Rugs	$14.75
6x9 Heavy Domestic Grass Rugs	$8.75
3x6 Rattania Rugs	$2.50
9x12 Art Squares	$7.95
9x9 Art Squares	$6.85
7½x9 Art Squares	$5.95
6x9 Art Squares	$5.45
9x12 Gold Seal Congoleum Rugs	$14.75
Felt Base Floortex, sq. yd.	48c

2-yard widths in tile and rug designs. Bring your own measurements. This price does not include measuring or laying.

Porch Rocker $1.95

A solid maple sewing rocker with double woven cane seat. A regular $2.65 value for only $1.95.

Cedar Chests $10.75

A splendid chest of Tennessee Red Cedar, strongly constructed. A vital necessity for packing.

Lloyd Fiber Stroller $12.75

Made of fine loom woven fiber with reclining back and dash and folding top. Baby's carriage is here, moderately priced.

5-Pc. Gray and Gold Breakfast Set $24.75

A wonderful example of the splendid values during the July Clearance Sale. Strongly constructed and durably finished. Ideal for the small apartment or breakfast room.

Davenport Table, $10.75

Period designed Table with genuine mahogany veneered top. Attractive style and hand-rubbed finish.

4-Piece Walnut and Gumwood Bedroom Suite $84.50

Comprises dresser, semi-vanity, chest of drawers and bow-end bed. Genuine walnut veneer on gumwood. Carefully constructed and finished.

4-Pc. Venetian Walnut Bedroom Suite - - - $195

A magnificent suite with massive Dresser and Vanity, man's Robe and Bow-end Bed. Beautifully finished in rich American Walnut veneered on Gumwood. In the popular Tudor style.

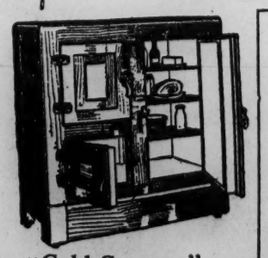

"Cold Storage" Refrigerator

White Enameled Lined..... $19.75

High-grade refrigerators with selected ash case and raised panels. Well insulated and carefully built to prevent large ice consumption. 50-pound ice capacity.

Easy Terms.

25% Reductions on Summer Furniture

$3.49 Hardwood Porch Swing, complete with galvanized chains and hooks	$2.62
$67.50 Fiber Suite, 3 pieces, Twotone enamel with coil spring seats	$47.50
$5.75 Enameled Fiber Ferneries	$3.98
$16.75 Enameled Fiber Rockers and Chairs, with Spring Seats	$12.56
$8.50 Four-foot Green Iron Frame Lawn Bench	$5.98
$4.95 Folding Steel Frame Canvas Camp Cot	$2.95
$1.45 Folding Lawn Bench, strong and durable	$1.10
$1.50 Folding Steel Camp Chair	98c

VITAL STATISTICS

BIRTHS REPORTED.

Morgan L. and Louise E. Rittue, boy.
Clarence and Elisa Chenault, boy.
Earl and Wesley Webb, boy.
Edwin C. and Mary M. Bennett, boy.
Emmett L. and Rosa B. Jewett, boy.
Leon and Naomi Davis, boy.
Francisco and Maria Di Cardis, girl.
David and Mary Simons, boy.
Richard E. and Katherine E. McConchie, girl.
Clarence R. and Beatrice M. Bruffy, girl.
Herman E. and Catherine J. Hoffman, boy.
Arthur L. and Flora P. Eshelman, girl.
Harry D. and Blanche M. Blankenship, boy.
Lee Hing and Emma Chinn Kee Doon, boy.
Howard D. and Esther Baxter, boy.
James N. and Sallie A. Cline, girl.
John H. and Helen M. Mosely, girl.
Edward T. and Katherine King, boy.
Charles and Roberta Harris, boy.
Thomas and Lucy Anderson, girl.
Hugh and Ida Tibbs, boy.

LICENSED TO MARRY.

Joseph L. Hutchins, 21, and Marion L. Clough, 22. The Rev. W. M. Hoffman.
Frank Black, 21, and Essie Stafford, 19. The Rev. R. W. S. Thomas.
Clarence B. Dorsey, 25, and Rosemarie Pindell, 24, of Pittsburgh. The Rev. W. M. Hoffman.
Richard A. Walden, 25, and Christine Guesse, 19, both of Ino, Va. The Rev. H. M. Hennig.
Edward J. Chappell, 26, and Ella V. Ralson, 21, both of Richmond. The Rev. H. M. Hennig.
Tasso Stafford, 22, and Elizabeth Cook, 20. The Rev. T. J. Brown.
George G. Schleseth, 38, of Akron, and Emma H. Kirshbinske, 34, of Massillon, O. The Rev. H. M. Hennig.
Robert O. Litchfield, 30, and Susan S. Burr, 26, of Pawling, N. Y. The Rev. G. Chabot.
Frank Nicciolino, 33, and Cesira Aquilino, 29. The Rev. N. M. DeCario.
Alton W. Wine, 24, and Elizabeth J. Parker, 38, both of Alexandria. The Rev. W. M. Hoffman.
John G. Hempel, 48, and Haidee M. Kinney, 38, of East St. Louis. The Rev. Earle Wilfley.

DEATHS REPORTED.

Robert A. Daw, 74 yrs., 3122 Dumbarton ave. nw.
Selma K. Jawish, 58 yrs., 3603 M st. nw.
Richard A. Purcell, 33 yrs., U. S. Naval hospital.
Dora Bostwick, 26 yrs., Gallinger hospl.
Joseph M. Kendrick, 83 yrs., Kendellwood ave. ne.
Ulysses Lee, 1 yr., Children's hospl.
Harold Atcherson, 2 yrs., Children's hospl.

MOVEMENTS OF STEAMSHIPS

New York, July 10.

ARRIVED SATURDAY.

Veendam, from Rotterdam.
Edison, from Piraeus.

REPORTED BY RADIO.

Yorck, from Bremen, due at Sixth street, Hoboken, Sunday.
Dante Alighieri, from Genoa, due at pier 74, North river, Sunday.
Cameronia, from Glasgow, due at pier 56, North river, Sunday.
Drottningholm, from Gothenburg, due at pier 97, North river, Sunday.
Hamburg, from Hamburg, due at pier 86, North river, Monday.
Tuscania, from Havre, due at pier 65, North river, Monday.
Pennland, from Antwerp, due at pier 61, North river, Monday.
Scythia, from Liverpool, due at pier 56, North river, Monday.
Minnewaska, from London, due at Atlantic transport line, Monday.
Orca, from Southampton, due at pier 42, North river, Monday.
Cedric, from Liverpool, due at pier 60, North river, Monday.
American Banker, from London, due at pier 7, North river, Monday.
Hellig Olaf, from Copenhagen, due at Seventeenth street, Hoboken, Tuesday.
Majestic, from Southampton, due at pier 59, North river, Wednesday.
France, from Havre, due at pier 57, North river, Wednesday.
Manuel Arnus, from Cadiz, due at pier 8, East river, Wednesday.

Funeral Wreaths and designs executed by experts. Call Gude, 1212 F., 1102 Conn. Ave.—Adv.

It's always 10 to 15 degrees cooler at Bay Ridge Estates.

Get away from the arid heat of the city and enjoy the cooling breeze of the Bay. Learn why hundreds of Washingtonians are buying and building at this delightful home colony—WHERE PROFITS ARE CERTAIN.

Take Washington Motor Coach Co. bus direct to Bay Ridge or phone Main 10220 for particulars.

BAY RIDGE ESTATES
On the Chesapeake

Washington Offices:
1407 "F" St. N. W.
3014 14th St. N. W.
Balto.—14 E. Lexington

The Tax Rate Is Only $1.55 in EDGEMOOR & BATTERY PARK

MT. VERNON
STEAMER
Charles Macalester
Leaves 7th St. Wharf Daily
10 A. M. and 2:30 P. M.
Round Trip, 85c
Admission, 25c
Cafe and Lunch Counter On Steamer.
Mt. Vernon not open on Sundays.

WE BUY
First and Second Trust Real Estate Notes Secured on Improved Real Estate in the District of Columbia.
Federal Security & Mortgage Company
Morris Cafritz, Pres.
1412 K St. Main 1599.

Established 31 Years — **KAHN on 7th St.** — Established 31 Years

Special Monday and Tuesday

Finest Quality Shur-on Frames
Finest Quality Toric Spherical Lenses
$5
Complete Outfit, Case and Cleaner Included

Genuine Toric KRYPTOK Invisible Bifocal Lenses

First and best quality. Toric KRYPTOK Spherical Bifocal Lenses—(one pair to see near and far). Best lenses made. Sold regularly, $15 to $22. SPECIAL PRICE, Monday and Tuesday **$7.50**

EYES EXAMINED FREE BY OUR REGISTERED OPTOMETRIST
We Use the Finest and Most Modern Optical Instruments.

KAHN OPTICAL CO.
617 Seventh Street N.W.
(Between F and G Streets)

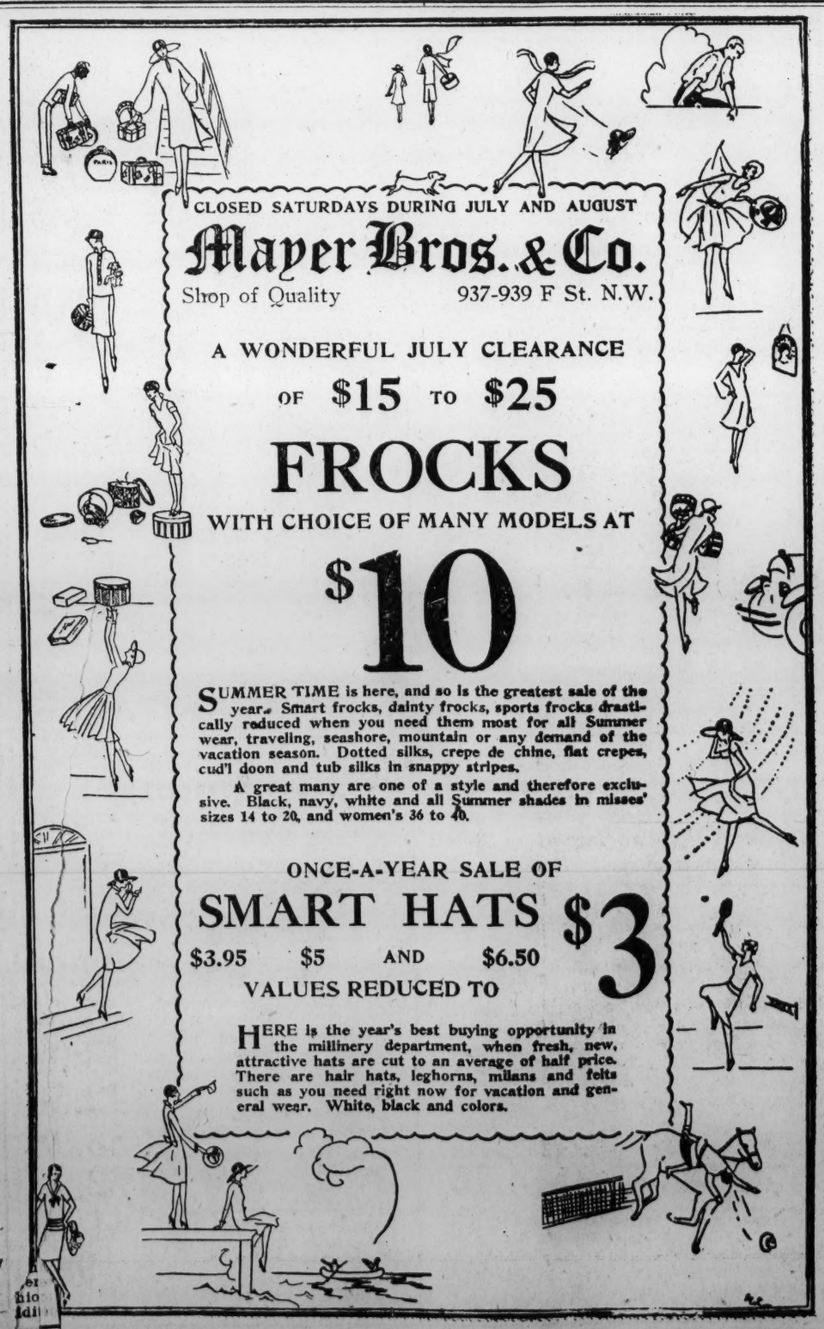

CLOSED SATURDAYS DURING JULY AND AUGUST
Mayer Bros. & Co.
Shop of Quality 937-939 F St. N.W.

A WONDERFUL JULY CLEARANCE OF $15 TO $25

FROCKS
WITH CHOICE OF MANY MODELS AT
$10

SUMMER TIME is here, and so is the greatest sale of the year. Smart frocks, dainty frocks, sports frocks drastically reduced when you need them most for all Summer wear, traveling, seashore, mountain or any demand of the vacation season. Dotted silks, crepe de chine, flat crepes, cud'l doon and tub silks in snappy stripes.

A great many are one of a style and therefore exclusive. Black, navy, white and all Summer shades in misses' sizes 14 to 20, and women's 36 to 40.

ONCE-A-YEAR SALE OF
SMART HATS **$3**
$3.95 $5 AND $6.50 VALUES REDUCED TO

HERE is the year's best buying opportunity in the millinery department, when fresh, new, attractive hats are cut to an average of half price. There are hair hats, leghorns, milans and felts such as you need right now for vacation and general wear. White, black and colors.

500 DISTRICT POOR TO PASS 2 WEEKS AT PATUXENT CAMP

First Party of 70 Mothers and Children Will Go There Tomorrow.

TWO SWIMMING POOLS TO BE MADE AVAILABLE

Recreation Center, Run by Salvation Army, Still Needs Funds.

The Salvation Army's fresh air camp at Patuxent, Md., will open tomorrow when a party of 70 poor Washington mothers and children will arrive for a two-week vacation. Six other parties of 70 or more each will follow during the summer.

Enlarged and improved, the camp will receive more than 500 of Washington's poor this summer. Two swimming pools will greet the kiddies, one a natural pool made by damming a small creek near the camp and the other a concrete pool 52 feet in length.

In announcing the opening, Brigadier William H. Barrett, divisional commander, emphasized the special care to be given undernourished children. They will have a special diet designed to rebuild them.

Train Goes at 1:15 P. M.

The train carrying the first party will leave Union station at 1:15 o'clock tomorrow afternoon. Salvation Army officers will conduct the party and supervise the camp.

The camp program provides the children rise daily at 7 o'clock, take setting-up exercises for fifteen minutes and get to breakfast at 7:45. The remainder of the morning will be passed in swimming and games of every description. After lunch the same program prevails. In the evening entertainment has been arranged.

Brig. Barrett states he will welcome at the camp people from Washington who can put on shows or "stunts" to entertain the children at night.

Applications for admission to the camp this year far exceeded last year. Brig. Barrett says every one applying will be cared for this year.

Thousands in Improvements.

Several thousand dollars has been spent in improving the camp. The swimming pool has been enlarged, additional recreational facilities provided and dormitories enlarged.

"The camp is as well if not better equipped than any in or near Washington," Brig. Barrett says.

Funds to maintain the camp are needed. An appeal for $6,500 brought only $3,500. Three thousand dollars is still needed.

Brig. Barrett last night sent out an urgent appeal. Contributions should be sent to the army's headquarters at 607 E street northwest.

GERMAN WARSHIP VISITS U. S. PORT

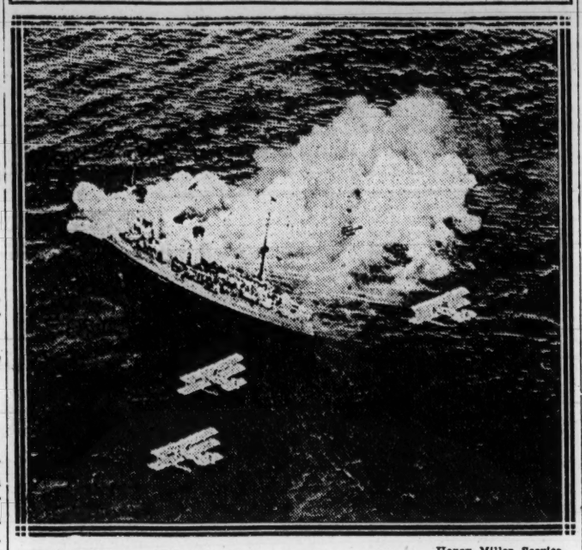

Henry Miller Service.

The first German war vessel to enter an American port since the world war was the light cruiser Hamburg, which is shown firing a salute to United States seaplanes escorting her into Honolulu harbor.

AWARDS OFFERED TO HELP NEGROES IN CREATIVE WORK

Advances in Music, Art, Science and Education Are to Be Recognized.

Awards offered by the Harmon foundation, "to give annual recognition and stimulus to creative work among negroes," will be made by judges prominent in the fields of music, art, science, education, religion and business, it was announced yesterday by the commission on race relation of the Federal Council of Churches, which has been asked to administer the awards.

These judges will consider nominations and make awards to negroes of American residence who have made creative achievements in seven major fields of endeavor, and also to a candidate, white or negro, who has made an outstanding achievement in race relations. Two prizes will be given, $400 and $100 in each field except race relations, where the prize will be $500 and a gold medal.

Nominations End August 1.

The period for making nominations or filing applications is open until August 1. Names of successful candidates will be announced about December 1. Included among the judges are the following:

Literature—W. S. Braithwaite, of the Boston Transcript; Henry G. Leach, of the Forum; Joel E. Spingarn, John H. Finley and Mrs. Adele L. Ramsdell.

Music—Harry T. Burleigh, Clarence Dickinson, Preston W. Orem and Miss Edith Fremdling.

Fine arts—William A. Boring, of Columbia university; Meta W. Fuller, Grosvener Atterbury and William E. Harmon.

Industry—Robert R. Moton, Sam A. Lewisohn and Henry S. Dennison.

Science and invention—Dr. Edwin E. Slosson, Dr. E. E. Just, Jacob H. Hollander, of Johns Hopkins university, and Kenneth Duncan.

Dr. Devine Named.

Education—President John Hope, of Morehouse college; Edward T. Devine, of American university; Paul Monroe, of Columbia university; James H. Dillard and Samuel McCune Lindsey.

Religion—Channing H. Tobias, Dr. Anson Phelps Stokes, Luther A. Weigle, the Rev. Peter Ainslie and Miss Edith M. Burdick.

Race relations—Mrs. F. F. Stephens, president of the Women's Missionary Council of the Methodist Episcopal Church South; Bishop R. E. Jones, Dr. Alva W. Taylor, Samuel McCune Lindsay and Dean Shailer Mathews, of Chicago Theological seminary.

Applications or nominations of candidates may be submitted until August 1 to Dr. George E. Haynes, of the commission on church and race relations, 105 East Twenty-second street, New York.

Gen. Fries to Speak On School Changes

Maj. Gen. Amos A. Fries, chief of the chemical air service, originator of the proposition of longer study hours and elimination of home study in public schools, will appear before the meeting of the Rhode Island Avenue Citizens association at the next meeting July 28 and present his arguments in favor of the proposed changes.

At the last meeting of the association Miss Rose Hardy, director of primary education in the public schools, took a neutral stand in the discussion of the matter. The association intends to give the proposition careful consideration.

Rockville Marriage Licenses.

Marriage licenses have been issued in Rockville to Ralph William McKeever, 21 years old, of Fort Myer, Va., and Miss Edith Mary Giltand, 18, of Washington; Alfred P. Lewis, 28, of Washington, and Miss Florence L. Faulkner, 23, of Society Hill, S. C.; Harry Kesterson, 22, and Miss Mary Riston, 19, both of Washington; Frederick William Connolly, 38, Scranton, Pa., and Miss Esther S. Haile, 28, of Leesburg, Fla.; Henry Ogle Woods, 21, of Clarendon, Va., and Miss Katherine Elizabeth Brackett, 18, of Washington; Bryan McClure, 32, of Washington, and Miss Mildred B. Holtzclaw, of Sterling, Va.; Harry Theakos, 21, and Miss Margaret Cordano, 18, both of Washington.

CONTESTS FEATURE DEPARTMENT STORE EMPLOYES' OUTING

More Than 1,400 Attend Picnic of Woodward & Lothrop Workers.

Employes of the Woodward & Lothrop department store had one of their busiest days on their outing at Morgantown, Md., yesterday. More than 1,400 made the trip, consisting of employes, their families and friends.

The entire company formed a spectacular caravan. The main body left the warehouse of the company at South Capitol, Canal and D streets at 8 o'clock yesterday morning. Nearly 200 private automobiles, 26 of the company's delivery trucks, provided with seats, and 16 busses of the Washington Railway & Electric Co. were required to transport the party.

Tickets to all amusements were provided by the company, as well as prizes in the various events.

Charleston Contest Sensation.

The Charleston contest was a sensation. Miss Rebe K. Crockett finally was awarded first prize and Miss Gaughan second prize. However, the dance had to be repeated several times, and even the audience could not decide which was the winner. So the second prize was created for Miss Gaughan.

Miss M. K. Travis won the bathing beauty contest. In the buck dancing contest L. F. McCarthy won first prize and H. A. Verts second prize.

Prizes in Other Contests.

Other prize winners were:

Elsie Alexander, race for girls under 16 years; John Perry, race for boys under 16 years; Miss Pearl Payne, 50-yard dash for women; H. M. Ford, 50-yard dash for men; R. E. Blundon and Miss Elsie Ruby, prize waltz; Miss Elizabeth Williamson, peanut race for women; Edwin Bennett and I. Munch, knapsack race for men; A. Keogh and George Kimmell, three-legged race for men; George Kimmell, potato race; Miss Helen Wadleigh, 100-yard dash for women; Miss E. Parrom and I. Munch, needle and thread race, and Miss Evelyn Hill, first prize, and Miss Elsie Alexander, second prize, in the special athletic contest for girls.

The party returned about 5 o'clock, some of the employes remaining until night, however. Swimming and boating were among the principal diversions. The outing was the first of its kind which the employes of the store have held in several years.

Rival Raiding Parties Battle in Darkness

Brownsville, Tenn., July 10 (By the Associated Press).—Two forces of county officers out hunting the same still, each ignorant of the other's presence, collided in the dark in this county Friday night and a gun fight followed. Four were wounded, including Sheriff E. C. King, shot through both legs, and Deputies Lee Styles, shot in the abdomen, probably fatally; Billy Whitten, scalp wound, and Ike Curlin, seriously.

Soda Fountain Tank Explodes, Killing 2

Westover, N. Y., July 10 (By A. P.).—Four persons were injured, two of them fatally, when a compressed-air tank, used in connection with a soda fountain, exploded today in the store of William Strevell.

The dead are Jacob Barnett, of Binghamton, and William Strevell, of Westover, the proprietor.

100-Foot Fishing Cast Saves 2 From Death

Avon, N. J., July 10 (By the Associated Press).—A perfect cast of 100 feet, with a heavy fishing line, saved two drowning persons here today. Elizabeth Thompson was stricken with cramps while bathing. Alfred Kunze got into difficulties with a strong current while attempting a rescue. John Guiran, bass fishing nearby, made the cast and hauled both in.

MARYLAND, DISTRICT U.S. TAX PAYMENTS TOTAL $47,453,279

Income Levy Receipts Bring $40,836,908; Miscellaneous, $6,616,370.

COLLECTIONS EXCEED THOSE OF LAST YEAR

New York and Pennsylvania Pay Largest Amounts, Report Shows.

Taxpayers of the District of Columbia and Maryland paid to the Federal government $40,836,908.62 in income taxes and $6,616,370.42 in miscellaneous taxes, a total of $47,453,279.04, during the fiscal year 1926, according to receipts made public by the bureau of internal revenue yesterday.

Income tax collections for the District and Maryland for the fiscal year 1925 amounted to $37,591,146.65, it was announced.

The internal revenue receipts figures were based on collectors' telegraphic reports of June 30, 1926, and are subject to some change.

Exceed Last Year.

Total collections from all sources for the fiscal year 1926 were $2,836,112,899.68, as compared with $2,584,140,268.24 for the fiscal year 1925. The total income tax collection for the United States for the fiscal year 1925 was $1,761,659,049.51.

Internal revenue receipts for Virginia for the fiscal year 1926 follows: Income tax, $17,827,071.39; miscellaneous tax, $42,890,032.86; total, $60,717,104.25. The income tax paid by Virginia for the fiscal year 1925 was $15,303,807.61.

The largest collections were from the States of New York, Pennsylvania, Michigan, Illinois, North Carolina, Ohio and California, in the order named. The total receipts, income and miscellaneous taxes for the fiscal year 1926 follow: New York, $753,072,365.97; Pennsylvania, $251,982,600.66; Michigan, $225,455,226.69; Illinois, $216,511,959.11; North Carolina, $192,218,281.20; Ohio, $155,494,482.30; California, $134,841,398.85.

Collections from the tobacco tax, which is included in the miscellaneous tax of North Carolina, accounts for the large receipts from that State.

The smallest tax receipts for the fiscal year 1926 were from Nevada, with a total collection of $566,587.86.

222 More Are Killed By Sumatra Quakes

Amsterdam, Holland, July 10 (By A. P.).—Central Sumatra, scene of a series of recent earthquakes, was shaken by several fresh quakes yesterday, according to reports received here today from Padang.

The governor general of the Dutch East Indies, in a telegram sent yesterday, gave the number of quake victims in the Padang-Pandjang district as 222.

First reports of earthquakes in central Sumatra were received on June 30 and have been followed by dispatches describing additional quakes. The number of dead in the affected districts was placed at 400.

Umpire of Mexican Claims Body Quits

Mexico City, July 10 (By A. P.). Dr. Rodrigo Octavio, neutral umpire of the Mexican American claims commission, who became the storm center in the recent Santa Isabel claims decision against the United States, has resigned, says an announcement by the Mexican foreign office tonight.

The statement says the Mexican government had accepted his resignation. The Brazilian jurist gave as reason for his action the high altitude of Mexico City which disagreed with his health.

Taken to Cemetery, Gem Dealer Robbed

Lima, Ohio, July 10 (By A. P.)—Forcing his automobile into the early morning gloom of a cemetery 2½ miles south of Lima, three bandits today held up Jack M. Werst, a jewelry salesman of Dayton, and robbed him of $22,000 worth of diamonds.

Use Radio to Seek Missing Salesman

Hagerstown, Md., July 10.—Relatives today appealed to Sheriff Duffey to broadcast descriptions of Harry S. Chrisman, 50, a salesman of Williamsport, Md., missing two weeks.

He was last heard from at Elkins, W. Va. His family fears he has been a victim of foul play or amnesia.

Rites for J. Edward Smith.

Purcellville, Va., July 10.—Funeral services were held here today for J. Edward Smith, for many years a resident of Hamilton, who died at his home in Washington Tuesday. Mr. Smith was a native of Loudoun county, where he was a prosperous merchant for many years. He is survived by several children, a sister and four brothers, all of Washington. Interment was made in Hamilton cemetery, this county.

Hahn
Women's Shop
1207 F St.

This Week Offers Unrestricted Choice
Any $10 to $18.50
WHITE SHOES
$7.75
Main Floor Salon

(*Note:* White Footwear more fashionable among fashionables than ever. But most of our finer models came in 4 to 6 weeks late. The manufacturers instructed us to sell them—regardless of loss—at their expense.)

—And on our 2d floor
All $5.95 to $8.50
WHITE
and many colored SUMMER SHOES
$4.50 & $5.75

INCLUDING dozens of brilliant style successes in white and colored kid and reptilian leather—dress and sports models.

Surely a Splendid Chance to Fill Up One's Complete Wardrobe of Footwear for Vacation Needs!

DR. FREIOT AND STAFF
OF EXPERT, CAREFUL AND SKILLED DENTISTS
offers you a careful service at a cost not taxing the limits of your pocketbook. Twenty-five years of experience with a proven ability is appealing to thousands and is an assurance to you of dependable dentistry.

Triple Patent Suction Guaranteed
$10.22 $15.22 $20.22 $10.22

Hand-made plates our specialty. Other plates in gold, aluminum, silver and all-porcelain.

GOLD CROWN AND BRIDGE WORK, PER TOOTH, $6 & $8, GUARANTEED

Twenty-five years of good, honest dentistry is our record. Thousands of satisfied patients in Washington and surrounding cities and towns is positive proof of our reliability and for dentistry that is natural looking, lasting and is guaranteed. Free examination.

LARGE ELECTRICALLY-COOLED OFFICES
Terms of Payment May Be Arranged
DR. FREIOT
407—Seventh Street N.W.—407
Maids In Attendance
ENTRANCE NEXT TO KAY'S JEWELRY STORE

Four large reception rooms, eight operating, extracting and impression rooms. The entire second floor to two entire buildings given over to operative and mechanical dentistry. Everything pertaining to the comfort of our patients you will find here.

Cleanliness Is One of Our Striking Features
Very Special Attention to Nervous People
No Charge for Extracting When Other Work Is Being Done.
Hours: 9 A. M. to 6 P. M. Sundays: 10 A. M. to 1 P. M.
Look for the Name DR. FREIOT and Address
Be Sure You Get Into the Right Office. Phone Main 19.

POST WANT ADS PAY

ARREARS OF STATES IN FEDERAL PLACES HERE ARE EXPLAINED

Low Salaries, Distance and Soldier Preferences Are Causes, Deming Says.

APPORTIONMENT LAW HAS NEGATIVE CLAUSE

Conditions of Good Administration Considered by the Civil Service Body.

The world war, preference to former service men, low salaries, and the location in the various distant States all enter into the reason for the recent congressional protest over an alleged preponderance of civil servants from the District and bordering States.

That many States are not taking advantage of their civil service allotments is shown in a statement by William C. Deming, president, United States civil service commission, yesterday, explaining why the commission did not approve the plan recently proposed whereby in reductions of force in the government service, separations were to be restricted to persons whose States are in excess of their quotas as determined under the apportionment rule.

Highest Grades Consulted.

The civil service act, Mr. Deming explained, requires that selections for appointment shall be made from among those graded highest as the result of competitive examinations. The act also requires that appointments to the public service in the departments at Washington shall be apportioned among the States and Territories and the District on the basis of population.

The two provisions of the civil service act cited in the foregoing paragraph are somewhat conflicting if each were to be followed independently, but they are qualified by the phrase, "as nearly as the conditions of good administration will warrant."

The main reason why the apportionment of certain States is in excess is the unattractiveness of the many low-salaried positions in the government service at Washington to residents of States in arrears. In a recent examination for junior and an assistant messenger, for instance, the salary range of which is from $600 to $900 a year, only 17 eligibles were obtained from States in arrears, while 108 eligibles were secured from Virginia, Maryland and the District of Columbia, which have an excess of appointments over the number to which the apportionment entitles them, showing that only a small percentage of appointments in this case can be made from the States in arrears.

Preference for Veterans.

Another cause for the disturbance of the apportionment, which Mr. Deming cited, is the direction of Congress that in making appointments preference shall be given to honorably discharged soldiers, sailors and marines, the certification of such preferred eligibles not to be restricted by the apportionment.

Still another factor which brought about the present condition of the apportionment, particularly as regards Maryland, Virginia and the District of Columbia, is the world war. Although the commission certified under the apportionment to fill positons in the departments at Washington during the period of the war, it was necessary to certify all the eligibles that could be obtained.

If any State now in arrears had furnished sufficient eligibles at that time to bring its quota up to an excess in the same proportion as Maryland, Virginia or the District, there is little doubt that it would still be in excess. During the war, more than 40 emergency executive orders were issued permitting appointments in a number of offices to be made without regard to the civil service rules. The positions covered by these orders were later brought within the classified apportioned service by executive order and under these thousands of persons from the District and nearby States were employed.

Men of Atttainments Here.

There are in the District a large number of positions requiring scientific, technical or professional attainments. These positions include the grades of chemist, physicist, engineer, agriculturist, patent examiner and draftsman, etc., and a considerable number of States in arrears under the apportionment do not furnish eligibles of this kind, having the requisite qualifications, although examinations for these positions are always held in such States.

Generally speaking, States that are the most remote from the District are the farthest in arrears. For example, California is entitled to more than 1,000 appointments, but has received fewer than 350. Arkansas is entitled to more than 500, and has received about 150. The reasons for this difference are apparently the natural disinclination of people to accept permanent appointment at great distances from their home associations, and the low entrance salaries ordinarily attaching to many positions in government service.

"The commission has always closely observed the apportionment rules in certifying eligibles from its registers," Mr. Deming said, "and at the same time has endeavored to recruit sufficient eligibles from States in arrears. A short time ago articles were furnished the newspapers of one of the States in arrears, in which attention was called to the fact that residents of that State constitute 2¼ per cent of the country's population, but slightly less than 1 per cent of applicants for civil service positions. It was pointed out to the citizens of that State that those passing examination with high ratings have an excellent chance of appointment to government positions under civil service rules.

Restricted by Efficiency.

"Under the present law, a separation due to reduction in force from the apportioned service in the District of Columbia, subject to the classification act of 1923, is restricted by the efficiency rating of the employe plus credits for length of service and dependents.

"To add the still further restriction of observing the apportionment would have practically no effect in maintaining the apportionment, because such separations total only a few hundred annually and a large share of the persons dropped even under practice are from the States in excess and the District.

"The commission believes that any arbitrary factor employed in reduction of force, such as an employe's legal residence, tends to discourage efficiency, destroy morale, and lower the standard of work," he concluded.

The Heflin resolution applying apportionment law to reductions in force in the departmental service has been approved by the Senate, but it has failed to receive consideration by the House and is now upon the calendar.

FARM TRACTOR PRICES AND SLAVES COMPARED

Study at Maryland University Shows They Are About on Par.

OLD RECORDS DRAWN ON

College Park, Md., July 10.—A tractor of fair size and good quality can now be purchased for the price of an able-bodied slave in 1850, says R. F. Hale, who is representing the United States Department of Agriculture and the University of Maryland experiment station in a study of farm economic conditions of a half century or more ago.

"It is interesting," says Mr. Hale, "to speculate on the economic progress measured by these two extremes in meeting labor conditions on the farm. How would the economic output of an able-bodied slave, for instance, compare with the work performed by a modern tractor? Aside from the ethical and moral questions involved, how many modern farmers, if they had a choice, would prefer to invest their money in human rather than machine labor?"

In 1850, however, there was no choice and the plantation owner listed his slaves as part of his valuable assets. An inventory of personal property on the tobacco plantation of a land owner in the southern part of Prince Georges county listed the following slaves, according to their age and value, in 1850: Tom, age 37, $550; Jim, age 14, $300; Nell, age 28, $159; and Minnie, age 3, $50.

Other interesting sidelights showing economic progress of the last 50 or 100 years, are expected to result from the study of farm prices in Maryland during earlier days. Those who have knowledge of old farm records, account books or diaries containing prices, will assist materially in the study by notifying R. F. Hale, College Park, Md.

FANS
ALL SIZES
LOWEST PRICES
C. A. MUDDIMAN & CO.
709 13th, Main 140

We Rebuild Remodel Repair
SUPERIOR GARAGES
PHONE MAIN 9427
STONEBRAKER BUILDER
820-11th ST., N.W.

17th and Eye Sts.
Suites arranged to suit any business, at exceptionally moderate rentals.
Rooms, $50 each. Square foot rate as low as $1.50 per foot.
One ground floor store available. $200 month.
MOORE & HILL INC.
730 17th St. N.W.

LANSBURGH & BRO.

7th to 8th to E—FAMOUS FOR QUALITY SINCE 1860—Franklin 7400

Women's Athletic Style Swimming Suits, Special..... $2.95

Knit to fit with maximum of comfort and trimness—the minimum interference when you swim. All desirable colors—navy, black, copen, Kelly green, orange. All sizes.
Second Floor.

Cool Glove Silk Undergarments

$1.95

You'll find that nothing is so comfortable for summertime as these soft silken step-ins, bloomers, chemise and vests, in lace trimmed or tailored styles. Flesh, orchid and peach.

Women's Athletic Union Suits of striped batiste. Strap top style, in sizes 36 to 44. Only 95c

Children's Sleeping Garments of durable muslin, in pretty light shades. Sizes 2 to 12, at 79c

THIRD FLOOR—LANSBURGH & BRO.

Clearance of Women's $7.50 to $12 Shoes

A Step Toward Valuable Savings at Our Low Sale Price **$4.45**

Not "odds and ends"—but smart, desirable shoes—in broken sizes, of course, but with every size in the group as a whole. You certainly should not fail to look into this!

A diversity of attractive styles in black kid, patent, tan calf, blonde and effective combinations; also a number of **white shoes in canvas and kid.** You can tell at a glance that the reductions have been considerable, for they are all high grade models.

SECOND FLOOR, LANSBURGH & BRO.

Beauty Shop

A Permanent Wave

Trained Operators — Safe, Scientific Processes. Cool, airy rooms. **$15**
Up to 35 Curls—Long or Bobbed Hair
Bobbing, 50c and 75c.
Manicuring, 50c.
Special Offering—Hair Switches
Plain $4.50 Grey $6.50
Beauty Shop. Fourth Floor

July Sales

120 Striped Linen Sets

Are Temptingly Priced!

89c

When you stop to think of it—89c is really an absurdly low price to pay for a five-piece set of pure linen—and these are very attractive.

Set consists of a 36-in. square cloth, and four napkins; with pretty colored stripes.

45-in. Belgian Linen Cloths with pretty blue or gold borders also included at this price.

70-in. Mercerized Bleached Damask, that will not lint; offered in a variety of patterns. Yard, special 79c

Part Linen Toweling of an extra heavy, absorbent and long wearing quality. Specially offered, 5 yards for $1.00

70x70 All Linen Pattern Cloths in pleasing floral designs. These are our usual $5 grade; for Monday only $3.35

22x45 Turkish Bath Towels, good sized and of extra heavy quality, with blue, rose or gold border. 69c grade for 45c

THIRD FLOOR, LANSBURGH & BRO.

8,500 Yds. Magnificent L&B SILKS

A Pageant of Gorgeous Colors and Smart Weaves—the Usual L&B Prices Are $1.98 and $2.98 a Yard..... **$1.65 yd.**

There is not an hour of the day—not a single event of Summer for which a frock made from one of these silks will not be suitable. Make them into vacation sports clothes—dance frocks—dainty lingerie—negligees—your whole vacation outfit will cost less, look smarter, insure you a better time!

Every Yard Perfect—Every Yard Measuring Up to the L&B Standard of Silk Values—Choose from

40-inch Fine Flat Crepe
40-inch Crepe de Chine
40-inch Satin Charmeuse
36-inch Plain and Glace Taffeta
32-inch Plain Silk Broadcloth
40-inch Printed Crepe de Chine
40-inch Plain Georgette
36 and 54 inch Foulards
32-inch All-Silk Rough Pongee
32-inch Stripe Silk Broadcloth

THIRD FLOOR, LANSBURGH & BRO.

July Sales

Fine Percale Finish Sheets

In Two Sizes

$1.29

They are wonderful sheets at this price too! Extra heavy quality that means long and satisfactory wear—hand torn, so that they are nice and straight—and seamless! The smooth percale finish is cool and inviting, these warm summer nights—in short, they are an excellent investment at this price. **Sizes 72x99 in., and 81x90 in.**

45x36 in. Pillow Cases of splendid quality, are such exceptional values that you'll buy them in quantities at this price. 3 for $1.00

81-in. Fruit-of-the-Loom Bleached Sheeting, termed "Run of the Mill"—but there are no visible flaws—the only apparent difference is in the price! When perfect, this famous sheeting sells for 65c yard 48c

36-in. Bleached Cotton, entirely free from dressing, and suitable for many purposes. Yard, only 12½c

THIRD FLOOR—LANSBURGH & BRO.

Usual 79c Grade

Radio Rayons

44c Yd.

A cool and colorful rayon fabric that makes lovely, washable summer frocks. Many delightful multi-colored effects in stripes, plaids and checks, make selection a pleasant task.

Usual 29c Grade of Plain Voiles

23c Yd.

A pretty quality that is equally desirable for sheer frocks, draperies or lingerie—and it comes in plenty of charming shades for all these purposes; also in white.

THIRD FLOOR, LANSBURGH & BRO.

July Sales

Simmons Graceline Bed

A Noticeably Fine Value at **$8.50**

Indeed, this very model is nationally advertised at a higher price than this—and everyone knows what this famous make assures in the way of beauty and service. This attractive style is an all-metal bed, which may be had in either brown or ivory finish. Sizes 3 ft. 3 inches and 4 ft. 6 inches—the price is the same in each case.

Complete with Simmons' link spring and good cotton mattresses $20.95

Complete with spring and "Reeleeze" Layer Felt mattress $23.45

Dainty Crinkled Bedspreads

Size 81x105 Inches, Special **$1.79**

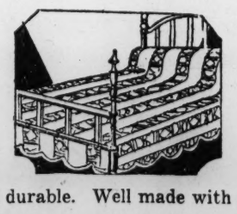

Pretty, summery looking spreads that are easily laundered, and durable. Well made with cut-out corners and neatly scalloped edges.

Ecru background with dainty stripes of blue, rose, helio. A mighty fine value.

THIRD FLOOR—LANSBURGH & BRO.

July Sales

Girls' Cool Undergarments

—for which Mother would gladly pay $1.00 and $1.25, are very special at—

79c

Active little girls, playing outdoors all day need plenty of changes in the Summer—but they're feminine enough to insist upon dainty, lacy undergarments.

Combinations, lace and embroidery trimmed. Sizes 4 to 14.

Princess Slips, with lace and embroidery. Sizes 4 to 14.

Gowns of pink and white muslin, with contrasting trimming. 6 to 16.

One and two piece Pajamas, check and crossbar muslin or crepe. 4 to 16.

FOURTH FLOOR, LANSBURGH & BRO.

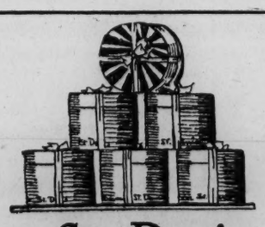

St. Denis Bath Crystals

In an attractive, introductory package—very specially priced!

25c

Six delightful odors to choose from—Jasmine, chypre, narcisse, orange blossoms, rose and violet.

The package contains about five ounces in a drum-shaped container of celluloid, pastel colored and tied with contrasting ribbon. Six of these little packages, each a separate color, each a different odor, make a very charming gift.

STREET FLOOR.

July Sales

A Padded Back Couch Hammock

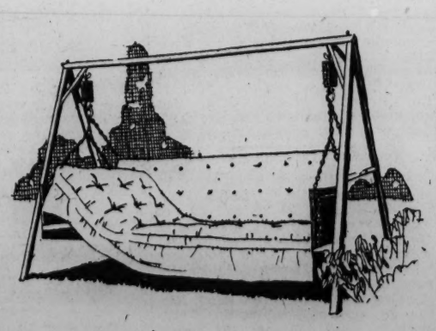

That Will Play an Important Role in Summer Ease Is Reduced From $22.50 to

$19.75

Just when you want a couch hammock, and need it most—with the whole Summer ahead of you to enjoy it! The padded back, adjustable headrest and padded seat are delightfully luxurious. Covered with awning striped duck in blue and gray.

$18.50 Couch Hammock, with padded back and tufted mattress. Covered with brown duck $14.75

$27.50 and $28.50 Couch Hammocks, with brilliant cretonne covering, padded back and adjustable head rest. Three lovely patterns $22.50

4-Passenger Gliding Settee, painted and varnished to resist weather. Ideal for the lawn, for it is complete with canopy $22.50

FOURTH FLOOR, LANSBURGH & BRO.

July Sales

50 Genuine Cowhide Suitcases

$15.00 Grades!

$9.75

Made of genuine smooth grain cowhide—the sort of case that testifies to the excellent taste, the distinction of its owner! With sewed hinges, leather straps and leather corners. 24-inch size.

An $18.75 Fitted Cowhide Case is stunning. It has 6 or 8 fittings of mfg. shell or amber, 14 to 16 in. $12.95

Black Enamel Hat Boxes, covered with black enamel imitation leather. Pullman size— 9x18 ..... $2.95

FIFTH FLOOR, LANSBURGH & BRO.

WOLVERINE, NAVY'S FIRST IRON VESSEL, SOUGHT BY ERIE, PA.

Paddle Boat Gave Valuable Civil War Service; Is Now Condemned.

EMPLOYED RECENTLY IN TRAINING RESERVISTS

Vessel Contains Fifth Steam Engine Purchased by Government.

The U. S. S. Wolverine, first iron vessel and fifth steam-propelled man-of-war built for the navy, has found a home. Condemned for naval purposes by a board of inspection and survey, the historic ship will probably be given to the city of Erie, Pa., which has asked Congress for it. Originally named the Michigan, the Wolverine has been on the Great Lakes since 1844.

The building of the Wolverine was unique. Built in sections at Pittsburgh, parts were transported on barges through the Erie canal to Erie, where the ship was assembled and launched. It was commissioned as the U. S. S. Michigan, a name which it bore until June 17, 1905, when this name was given the then newest American dreadnaught.

This paddle-wheel steamer of 10 knots speed was the most powerful fighter of the Great Lakes navy for 50 years, and its engines are the sole remaining ones of the early steam navy. The port engine of the old ship was damaged badly when last operated in August, 1923, but the starboard engine is in good condition, and as a historical relic shows the progress and evolution of marine engineering.

Four Engines Preceded It.

But four steam engines built for the navy antedated those of the Wolverine. The first was that installed on the Demologos, later named the Fulton, which was designed and built by Robert Fulton in 1815 and was destroyed by a magazine explosion at the Brooklyn navy yard in 1829. The Fulton II, built in 1827, was the second steam-propelled ship of the navy, and this vessel, falling into the hands of the Confederates when Pensacola navy yard was abandoned, was destroyed in 1862, when that navy yard was retaken by Union forces. Steam engines built in 1842 for the ships Missouri and Mississippi, were lost when the former was destroyed by fire at Gibraltar in 1843, and when the latter ship was sunk by gunfire at the battle of Port Hudson in 1863.

At the time of the commissioning of the Wolverine, protests were made by the British government that the ship's armament violated the Rush-Bagot treaty of 1817. This treaty practically abolishing naval forces on the Great Lakes provided that each government should maintain not more than three small men-of-war on the Great Lakes, and one on Lake Champlain, and that each vessel should be limited to 1 18-pound cannon. Over the observance of this latter point, there were numerous exceptions taken either by Great Britain or by the United States involving exchanges of many diplomatic notes in 1844, in 1857, and in 1861.

The Michigan was commanded during the civil war by Commander John C. Carter, and served as an aid to recruiting and as a patrol vessel to protect the lake borders from attempted raids and transportation of arms across from Canada by Confederate agents. It also guarded Johnson's island in Lake Erie, where a great number of prisoners were held. Uneasiness was occasioned the United States government by the efforts of the Confederate agents, and the inadequacy of the limited naval forces on the Canadian frontier to meet the constant raiding, and arms trafficking became more and more apparent.

Raid Frustrated.

In September, 1864, Commander Carter received notice of an intended raid by rail and boat from Canada, to cooperate with a party in Sandusky, Ohio, in an effort to release the Confederate prisoners on Johnson's island. The capture of the Michigan also was to be attempted. Boats to effect this were seized by Confederate agents, but prompt action of Commander Carter obliged them to be sunk and the principal agents and many of their accomplices were taken prisoners and brought aboard the Michigan.

The attempted raid in connection with the capture of the merchant vessels, Philo Parson and Island Queen, near Detroit, by an armed band from the Canadian town of Malden and also a raid upon St. Alban's, Vt., by a band of desperate men from Canada, resulted in a decision to increase the American naval forces on the Great Lakes to meet the gravity of the situation. In an interchange of notes, initiated by Secretary Seward, charges of inefficiency in enforcing neutrality laws were made against the British only to be met with counter charges. The final notes on the subject accepted the American viewpoint that the right of self-preservation would be exercised to the fullest extent by the increase of defensive armament on the Great Lakes or any necessary limit until such times as the emergency ceased to exist.

This policy has remained effective during the intervening years. After the close of the civil war, the Michigan's battery was reduced to treaty restrictions and it became the training ship for the naval militia of Pennsylvania. Acting as such, it had at various times carried reservists and naval militiamen of Ohio, Indiana, and Illinois in addition to the Pennsylvania units.

A LOT MEANS A LOT
When for advantageous unimproved realty investment you take counsel of the real estate ads on the classified ad pages of The Post.

7 of Millionaire Family Cross Ocean Third Class

Paris, July 10 (By A. P.).—Seven members of the millionaire Cannon family, of Concord, N. C., have arrived in Paris after traveling third class on the steamship Leviathan in order to be with friends unable to make a more expensive trip.

The members of one of the wealthiest families in the South were headed by Archie Cannon, cotton manufacturer. Their appearance in the third class of the Leviathan caused much interest among their fellow passengers traveling economically.

Among those in the Cannon party were Mrs. E. T. Cannon, Mrs. J. L. Cannon, daughter of M. E. Borden, former president of the Atlantic Coast Line, and Franklin and Archie Cannon, jr.

CAPT. BROAD WINS KING'S CUP IN 27-H. P. PLANE

Lieut. Scholefield Second in 450-H. P. Flier, Making 142 Miles an Hour.

WINNER'S AVERAGE 90.4

Hendon, England, July 10 (By A. P.).—Capt. Hubert S. Broad, who represented Great Britain in the competition for the Schneider trophy last fall, won the annual airplane race for the king's cup, which started here yesterday. Only five of the original fifteen starters finished.

Lieut. Scholefield came second, only sixteen seconds behind the winner. The distance was about 1,464 miles, and the handicap was so arranged that the small machines making a low average per hour had an equal opportunity to the high-power machines.

Capt. Broad drove Sir Charles Wakefield's 27-horsepower Moth. His average speed was 90.4 miles, considered a wonderful performance for such a small machine. Lieut. Scholefield drove a 450-horsepower Vickers, making an average speed of 142 miles an hour, but he was not able to overcome the handicap which had been allowed the smaller airplanes.

GEODETIC SURVEY TO STUDY QUAKES

Causes of Volcanic Activity in Hawaii Also to Be Inquired Into.

(By Associated Press.)

To throw some light on the causes of volcanic activity and earthquakes on the Hawaiian islands, the coast and geodetic survey will send a party to the islands next December to study the value of gravity at the craters of Kilauea and Mauna Loa, and at the seaport town of Hilo.

The party will be in charge of Edwin J. Brown, who also will take part in the longitudinal determinations at Honolulu in October.

The gravity determinations are to be made at the request of Dr. T. A. Jaggar, jr., director of the Volcano house at Kilauea, which is under the jurisdiction of the geological survey. An account of the behavior of the lava pool at Kilauea is being kept by Dr. Jaggar, who notes its rise and fall and its degree of explosiveness. He also keeps track of the many earthquakes on the island and is making a study of the rise and fall of the ground in many sections.

VOLCANIC BREAKERS SWAMP FINLEY BOAT

Much Equipment Lost by Expedition in Waters of Arctic Circle.

(By Associated Press.)

Swamped in the breakers off Unimak Island, Alaska, during a spectacular night eruption of Shisaldin volcano, the American Nature Association expedition, headed by William L. Finley, the naturalist, lost much of its equipment and supplies on July 7, but all hands got safely ashore.

Mr. Finley reported the misadventure to the association yesterday in a telegram filed at St. Paul, Alaska. Campbell Church, of Eugene, Oreg., owner of the yacht Westward, on which the expedition sailed, was in the capsized boat with Capt. Grove and Engineer Hankins. In another boat safely beached, but with difficulty, were Mr. and Mrs. Finley, Betty Church, Campbell Church jr., and Dr. Gilbert, an expert from the Federal fisheries bureau.

The expedition sailed from Seattle last month to take pictures below the arctic circle and make a motion picture record of the salmon industry and the seals on Pribiloff islands.

Mosquitoes Spoil Army Rifle Work

Mosquitoes mar marksmanship in Porto Rico, where the sniper is being sniped. A target practice report reaching the War Department yesterday from the 65th infantry at San Juan, P. R., states, "Aside from the heat experienced during the month, the mosquitoes have been so thick as to seriously interfere with the efficiency of the work."

Details are omitted and War Department officials are wondering whether clouds of mosquitoes obscured the targets or whether marksmanship was afflicted with disaster from the mosquito either on the front sight or on the rifleman's nose.

NO INTEREST OR EXTRAS ADDED TO CHARGE ACCOUNTS — WE DO NOT PENALIZE OUR FRIENDS

New Summer Store Hours 8:15 to 5 o'Clock
The new Summer store hours are delightful. Opening at 8:15 means that our customers may do their shopping in the cool of the morning and with greater comfort.
Closed All Day Saturdays During July and August.

IT PAYS TO DEAL AT
Goldenberg's
BOTH SIDES OF 7TH AT K ST. "THE DEPENDABLE STORE"

New Summer Store Hours 8:15 to 5 o'Clock
The new Summer store hours are delightful. Opening at 8:15 means that our customers may do their shopping in the cool of the morning and with greater comfort.
Closed All Day Saturdays During July and August

July Clearance Sales

32-inch Imported All-Silk Tan Pongee 58c Yd.

Fine-grade Imported All-silk Pongee, 12-momie quality, in natural tan shade, full 32 inches wide. A grade that fashions into the smartest and most practical cool Summer frocks for women and children, and men's shirts, as well as for draperies, luncheon sets and many other uses.

Goldenberg's—First Floor—Charge Accounts Invited.

$2.95 Silk Scarfs $2.09

Sport Scarfs, of printed georgette crepe and crepe de chine; full length and width; 3-inch hemstitched hem or silk fringed ends. All beautiful color combinations.

$9.98 Silk Shawls $8.50

Silk Shawls, 40x54-inch size; finished with 16-inch silk fringe; white and pink.

$1 Windsor Ties, 78c

Of Crepe de chine, 50 inches long; white, black, navy and all popular shades.

Goldenberg's—First Floor. Charge Accounts Invited.

$1.95 and $2.45 Ready-to-Hang Awnings, $1.18.

Heavy blue, tan and brown stripe Canvas Awnings, with tape-bound valance, flexible steel frame. Complete with ropes and all attachments. 2 ft. 6 in. 3 ft. 3 ft. 6 in. and 4 ft. sizes, to fit spaces from 28 to 50 inches.

Goldenberg's—Fourth Floor. Charge Accounts Invited.

A Purchase of $17.50 and $20 Extra Size Silk Dresses

All Sizes—42½ to 52½ Included

$11.50

All Brand-New Styles Shown for the First Time Tomorrow

Ever since our last successful sale of Stout Dresses we've been on the lookout for more of the same wonderful values to duplicate the previous event. Now, after weeks of careful planning, we are ready to announce another sale that for values and savings has not been equaled in months.

These Dresses are from a maker who produces garments of the better kind, and to be able to get them to offer at this low price means the best sort of good fortune for large women, who seldom are able to buy dresses in stout sizes at bargain prices.

Of Fashionable Silks, Including Fine Quality Flat Crepe, Crepe de Chine in Flowered and the Popular Polka Dot Designs and Novelty Stripes.

Designed in slenderizing straightline and long-waisted models, with Peter Pan or turned-back collars; V necks and short sleeves. Trimmed with pleated or shirred panels, with bias folds, fancy or self-covered buttons.

Colors of Navy, Tan, Black and Combinations

50c Woven Tissue Ginghams 29c

(100 Pcs.) 36 inch Woven Tissue Ginghams, in a beautiful assortment of checks and broken plaids. Light grounds, in all wanted colors. A fine soft finish quality, for making cool summer dresses.

25c Percales, 18c

36 inch High Count Percales, light grounds, in printed checks, stripes, dots and neat figures.

29c Printed Zephyrs, 19c

32 inch Printed Zephyrs, a fast color cotton fabric, for children's rompers and women's house dresses. In small chintz designs, checks and stripes.

12½c Apron Ginghams, 9¾c

Standard Apron Ginghams, in all size blue checks; fast colors. Sold regularly for 12½c a yard.

Goldenberg's—First Floor. Charge Accounts Invited.

75c Opaque Window Shades, 48c

Perfect Quality Opaque Cloth Window Shades, 3 ft. by 5 ft. 9 inches, mounted on guaranteed spring rollers. Complete with all fixtures and crochet ring to match. In white, ecru and greens.

Goldenberg's—Fourth Floor. Charge Accounts Invited.

Summer Small Wares

89c Garment Bags, of pretty design cretonnes, large size, neatly made 59c

Dress Shields, samples and odd lots; white and flesh color; assorted sizes; former 15c, 19c and 25c values, pair 19c

69c Maroon Rubber Crib Sheets, double faced, heavy weight grade with metal rimmed eyelets 48c

Baby Pants, all rubber, white, natural and flesh colors; assorted sizes, pair 14c

All Rubber Sanitary Step-ins, correctly made, regularly 39c each 25c

Rick Rack Braid, plain colors and two-toned effects. Three yards for 5c

10c Brass Pins, 360 in paper; assorted sizes, paper 5c

Goldenberg's—First Floor.—Charge Accounts Invited.

$2.50 Crinkle Spreads $1.75

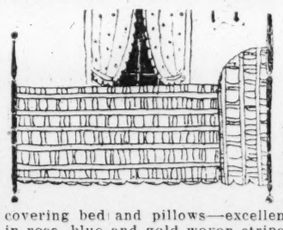

81x105-inch Size.

All brand-new—cool and attractive bedspreads for Summer use. You'll marvel at the low price when you see them. 81x105 Crinkle Bedspreads, full length for covering bed and pillows—excellent wearing quality. Come in rose, blue and gold woven stripes. Warranted fast colors.

$1.39 Seamless Sheets

81x90-Inch Size for Double Beds — **$1** — Classed as Slight Irregulars

A purchase of 100 dozen Sheets—81x90-inch double-bed size, made of heavy durable sheeting cotton, free from starch or dressing. A remarkably low price for sheets of this excellent grade—plan to buy all you need for Summer.

25c Fruit of the Loom Muslin, 17c

36-inch Fruit of the Loom Bleached Muslin, full pieces and perfect quality. Sold regularly for 25c.

$2 Printed Foulard Silks $1.29

A remarkable offering of the season's most fashionable silks at savings unequaled. Every pattern and color from our regular $2.00 Quality Printed Foulards is here awaiting your selection, and wise shoppers will be on hand to take advantage when the doors open at 8:15 Monday morning.

Superior all-silk quality, in an excellent range of patterns, represented in single, two and three tone printings on light and dark grounds. Full 36 inches wide.

$2 Washable Crepe de Chine, $1.59

40-inch Washable Crepe de Chine, one of the season's choicest and most popular silk weaves for Summer frocks, as well as for dainty lingerie. A rich, soft, supple, pure silk quality, firmly woven for service. Comes in a complete assortment of wanted shades, also black and white.

$1.25 Pongee Silks, 95c

Another decidedly popular silk weave for Summer, being equally desirable for dresses and cool lingerie. All pure silk quality, in white and wanted shades. Full 32 inches wide. Firmly woven for service.

$2.25 Washable Flat Crepe, $1.89

40-inch Washable Flat Crepe, pure silk, firm-woven quality that women want for Summer frocks, also for lingerie. All the wanted plain, staple and high shades, also white.

$2 Printed Crepe de Chine, $1.49

40-inch Printed Crepe de Chine, pure silk, firm-woven grade, in a large variety of the stylish and smart styles and colorings, in light or dark colorings. Close-woven grade that will not slip.

Goldenberg's—First Floor. Charge Accounts Invited.

$5 to $7.50 Hats

In a Great July Clearance at

$2.39

Choose from a stunning array of high summer colors, as well as black and navy. At the extraordinary low clearance price many women will want to select one or more hats. More than two hundred models—Dress Hats, Sports Hats, Tailored Hats. Materials are Azures, Milan Hemps, Silk and Straw Combinations, Felts and Novelty Straws. All head sizes and many styles offered in this remarkable group of Summer Hats at $2.39.

Goldenberg's—Second Floor. Charge Accounts Invited.

40c Turkish Towels 29c

20x40 Heavy-weight, Double-thread Turkish Towels, absorbent, quick-drying kind, with fast color red border. Generous size for bath use. Hotels and rooming houses, as well as the housewife, should take advantage of this offering.

48c Turkish Towels, 36c.

24x46 Turkish Towels, close absorbent weave, extra large bath size; heavy weight.

25c Huck Towels, 19c.

Hemstitched Huck Towels, soft finish, quick drying kind, with blue or lavender borders.

15c Bleached Crash, 11½c

Part Linen Bleached Crash Toweling, absorbent grade for roller or dish towels.

Goldenberg's—First Floor. Charge Accounts Invited.

$1 Ruffled Curtains, 58c Pair

Dainty Ruffled Curtains, plain voile and block effect marquisette, with blue or white ruffles and tie backs. All 2¼ yards long.

Goldenberg's—Fourth Floor. Charge Accounts Invited.

MONDAY MORNING SALES

From 8:15 to 9:30 Only

Regular $2.49 Printed Georgette $1.47

Floral and dotted effects, in a variety of the newest color combinations. Heavy serviceable quality, 40 inches wide.

Boys 59c to 79c Sport Blouses 35c

(Three for $1)
Perfect Quality and Slight Irregulars.

600 Boys' Blouses, with sport collar and short sleeves, in white and fancy striped madras and percale. Sizes 6 to 15 years.

$1.59 to $3 Bathing Suits $1.29

Children's All-Wool Bathing Suits, in California style, plain and combination colors; sizes 2 to 10 years—Boys' Dept., Third Floor.

15c Cans Pineapple 9c

No. 1 cans of Hawaiian Pineapple—at 9c a can. From 8:15 to 9:30 only.

98c Rubber Doormats 49c

Good quality Rubber Doormats, 14x24 inch size. Basement.

Regular $1.95 Silk Scarfs 97c

Women's Silk Scarfs of georgette crepe, in white, old rose, tan, orchid, maize, jade and flesh.

Regular $1 Costume Slips 79c

Costume Slips of fine white muslin, hand-made, lace-trimmed yokes; all with hip hems. Correct sizes.—Third Floor.

$1.29 Extra Size Bungalow Aprons $1

Of fine percales in neat checks of lavender, blue, pink and black. Kimono sleeves and pockets. Cut generously full.—Third Floor.

Regular 5c Laundry Soap Two Cakes for 5c

Regular 5c cakes of Cleaneasy Soap, on sale tomorrow from 8:15 to 9:30 only at TWO cakes for 5c.

48c and 59c Cretonnes 24c Yd.

Yard-wide, Fast-color Cretonnes, heavy-weight grade, in mill lengths and full bolts from which the desired number of yards will be cut. Choice of floral, bird, stripe, foliage and tapestry designs, excellent for draperies and coverings of all kinds.

$2.50 Summer Kimonos $1.98

Choice of seven new models, made of soft, cool crepe in beautiful hand-embroidered designs, trimmed with val lace and fancy stitched borders or contrasting borders. Other styles in attractive Japanese designs. All the wanted colors to choose from. These graceful new models are just what women want for Summer wear.

Charge Accounts Invited. Goldenberg's—Third Floor

DOMESTIC ELECTRIC Sewing Machine

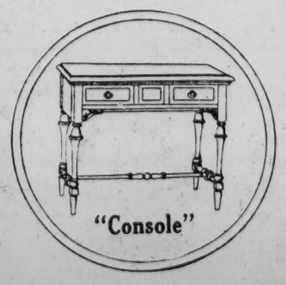

An opportunity to purchase a new Domestic Console Electric Sewing Machine at a saving. The machines are slightly sample worn and allowances will be made according to their woodwork condition.

$5 to $10

Allowance on some Console Models Domestic
There are only (6) six of this model left and we advise immediate selection.

Selected Group of Used Sewing Machines

Free Cabinet.....$15.00 — New Home.....$25.00
Singer.....$25.00 — Lessing.....$29.00

Terms PAY AS YOU SEW

69c Silktone Brilliantine 39c

Beautiful, Lustrous Silk-Like Rayon Fabrics — 36 Inches Wide Guaranteed Wash and Tub Proof

A varied range of patterns and colors, including pretty stripes on light and dark grounds, novel effects in checks and the popular Jacquard designs in bold or sedate color combinations, as well as all wanted plain shades. Exceptionally fine, durable quality rayon fabrics with the richness of silk. They will wash beautifully and retain their brilliant finish after many tubbings.

65c Moongleam Crepe, 45c

36-inch Moongleam Crepe, rich lustrous crepe weave fabric, in street and evening shades; also white and black.

$1 Silk-Mixed Crepes, 59c

36-inch Silk-Mixed and Rayon Crepes, in a large assortment of printed polka dots; light and dark grounds. All wanted colors.

69c Rayon Crepes, 35c

36-inch Rayon Crepes and silk and Cotton Crepe de Chine. A large assortment of printed designs, in an extra fine sheer quality, with wide wealth of rich color combinations.

Goldenberg's—First Floor—Charge Accounts Invited.

Regular 50c Printed Voiles, 29c

40-inch Printed Voiles, light and dark grounds, in a beautiful assortment of all size polka dots and other new styles. Fine, sheer quality, in every color and variety. Guaranteed washable.

Regular 50c Printed Pongee, 38c

32-inch "Sunny Girl" Printed Pongee, a yarn-mercerized quality; light and dark grounds, in a large assortment of new styles and colors. Guaranteed fast colors.

39c Lingerie Fabrics, 29c

36-inch Lingerie Fabrics, in shadow-check batiste, shadow-stripe jerseys, check voiles, etc. In all lingerie colors, also white.

Sale of $3 Radium Silk Costume Slips

$2.29

For each sheer Summer frock a costume slip of pure silk radium—at this lowered price tomorrow. Beautifully made garments in white, flesh, honey and nile; all with shadow-proof skirts. Yoke and skirt trimmed with handsome laces. In the correct lengths.

$1.50 Costume Slips, $1

"Kling not" Costume Slips, in white, flesh, honeydew, nile and blue. Rich, lustrous quality; made with shadow-proof hip hem.

Goldenberg's—Third Floor. Charge Accounts Invited.

$1.25 Costume Slips, $1

Extra Size Costume Slips, of white muslin, built-up shoulder style, neatly hemstitched; others in strap models, with lace and embroidery trimming. All with hip hems.

NO INTEREST OR EXTRAS ADDED TO CHARGE ACCOUNTS — WE DO NOT PENALIZE OUR FRIENDS

Another Peoples Drug Store Will Soon Be Opened in the New Colony Theater Building at 4923 Georgia Ave.---Watch for the Grand Opening

GOING AWAY?

You'll Need These Vacation Necessities—and Remember, You Save MORE at Peoples

$1.50 Thermos Bottles pint size 89c
Cameras ..... 98c up
Kodaks ..... $5 up
"Elm City" Watches... $1
Waterman Fountain Pens $2.75 up
$1.50 Paramount Fountain Pens 98c
50c Cardinal Linen Stationery 39c
Wash Cloths .... 3 for 25c
Tooth Brushes .... 19c up
Metal Soap Boxes.... 39c
Whisk Brooms 29c
Hand Brushes .... 19c up
Bath Towels .. 3 for $1.00
$1 "Pullman" Style Hair Brushes 59c

What Is More Cooling and Refreshing on a Hot Day Than a Delicious Ice Cream Soda at Peoples, only 10c!

Phone Main 5215

PEOPLES DRUG STORES

TWENTY STORES

—The Better to Serve You

New Shape!

Chancellor Panatela

Peoples Price ....

3 for 20c

Box of 50, $3.30

A new cigar that all smokers welcome. Made of the same high quality tobacco as the regular 15c Chancellor and differs only in shape and size. Try three—you'll be thoroughly satisfied.

Special Announcement

COTY'S Toilet Water

(Special Package)

Neat and attractively designed packages, especially for summer use. Each bottle has a convenient shaker top. This is an exceptionally low price on this imported toilet water.

At This Remarkably Low Price— **98c**

May Be Had in the Following Odors:

Styx *Chypre* *L'Origan* *Paris* *Emeraude*

Speaking of Values---Here They Are!

50c Graham's

Milk of Magnesia

Special, **27c**

A pleasant and effective laxative, mouth wash and antacid. Should be kept in the medicine cabinet for daily use. Special, 27c for Monday, Tuesday and Wednesday only.

Bottle of 100 Peoples Quality

Aspirin Tablets

Special, **19c**

A bottle containing 100 five-grain, full strength genuine Aspirin tablets. Quickly relieves headaches, toothaches and many other aches and pains. Special, 19c for Monday, Tuesday and Wednesday only.

15c Pint Size

Ammonia for Home Cleaning

Special, **9c**

Add a few drops of Ammonia to water and see how much easier it makes home cleaning. Special, pint bottle, 9c for Monday, Tuesday and Wednesday only.

One Dozen 10 Rolls

Waldorf Bathroom Tissue

Special, **69c**

This is an exceptionally low price on this high quality soft bathroom paper. Each roll contains 650 sheets. Special, 12 rolls, 69c for Monday, Tuesday and Wednesday only.

50c Manners'

Lemon Cream

Special, **27c**

This cream is unexcelled for keeping the skin in a lovely condition. Gently removes tan and freckles. Special, 27c for Monday, Tuesday and Wednesday only.

Gigantic Sale of Summertime Toiletries

Just a few words in regard to the extremely low price schedule that we strictly follow. Daily hundreds of our customers ask, "How can you sell so cheap?"

First, the huge quantities in which we buy entitle us to a liberal discount; second, we have seven competent buyers who are ever alert and quick to grasp values that can be passed on to our customers, and, third, our enormous purchasing power is almost unlimited. Our quick turnover also assures you of fresh merchandise.

75c Kaptiv

Honey, Almond and Cucumber Lotion

Special, **43c**

A delightful creamy lotion that quickly heals and soothes the most severe case of sun burn. So cooling and soothing. Special, 43c for Monday, Tuesday and Wednesday only.

Face Powders

60c Pompeian 38c
50c Java Rice 45c
60c Djer-Kiss 55c
$1 Mary Garden 89c
$1 Coty's L'Origan 85c
50c LaBlache 45c

Tooth Paste

50c Pepsodent 39c
50c Acident 42c
30c Kolynos 25c
50c Iodent 39c
50c Ipana 39c
30c Lyon's Tooth Powder 19c

Body Powders

Melba $1.50
Fiancee Dusting Powder $1.75
Karess Body Powder.. $3.50
Mavis Body Powder... $1.00

Hair Preparations

$5 Inecto Hair Dye... $3.69
$1 Danderine Tonic..... 79c
50c Wildroot Shampoo... 33c
$1 Herpicide 89c

Nail Preparations

35c Cutex Cuticle Remover 29c
50c Ola Nail Polish..... 42c
35c Cutex Nail White... 29c

Rouge

50c Dorin (1249)..... 39c
60c Pompeian..... 49c
75c Pert..... 59c
50c Ashes of Roses..... 45c

Depilatories

$1 De Miracle..... 79c
50c X-Bazin..... 45c
$1 Delatone..... 89c

Compacts and Vanities

Coty's Compact (single) .89c
Fiancee Vanity (double) $1.75
Karess Vanity (double) $1.75
Three Flowers Vanity double) $1.50
Tre-Jur Compact (single) $1.00

Shaving Needs for Men

50c Mennen's Shaving Cream 45c
35c Palmolive Shaving Cream 29c
Williams' Aqua Velva Lotion 50c
$1 Pinaud's Lilac Vegetal.89c
50c Molle Shaving cream . 42c

Face Creams

50c Stillman's Freckle Cream 37c
50c Woodbury's Facial Cream 34c
35c D. & R. Cold Cream . 23c
25c Black and White Peroxide Cream..... 21c

Deodorants

60c Odorono..... 34c
50c Non-Spi..... 42c
25c Ever Sweet..... 21c
25c Immac..... 21c
30c Spiro Powder..... 25c

Bath Salts

Ayer's 25c, 65c
Cappi $1.00
Three Flowers $1.00

Eyebrow Preparations

75c Maybelline..... 59c
60c Lash Lux..... 49c
75c Winx..... 69c
60c Lash Brow..... 49c

Talcum Powders

25c Mavis..... 19c
25c J. & J. Baby Talc... 20c
25c Squibb's..... 21c
25c Mennen's Borated... 23c

Miscellaneous

65c Kotex..... 39c
Sitroux Hair Nets, 10c; 3 for 25c
Velour Powder Puffs, 10c, 15c, 25c
$1.25 B. Paul's Henna, 79c

Skin Lotions

50c Hind's Honey and Almond Cream..... 42c
75c Kaptiv Almond Lotion 43c
35c Frostilla..... 23c
50c Jergen's Lotion..... 43c

Toilet Soaps

25c Cuticura..... 20c
25c Woodbury's..... 21c
10c Palmolive.. 8c; 4 for 30c
8c Ivory 6c
Eavenson's Cold Cream Soap 25c

Skin Bleach

50c Black and White Beauty Bleach 42c
Golden Brown Ointment, 21c.
50c Orchard White..... 39c
Othine (double or triple strength)..... 89c
Mercolized Wax..... 80c
Palmer's Skin Whitener, 21c

Cool, Refreshing Comfort Through the Warmest Weather

Sale!

of Star-Rite Electric Fans

8-inch Straight Fan **$5.98**

10-inch Oscillating Fan **$10.98**

Hot night—no sleep or rest. Hot day—uncomfortable, very little work accomplished. What could be more disagreeable? Get one of these Guaranteed Electric Fans now. A turn of the switch produces a cool, refreshing breeze and solid comfort. Easily connected to any light socket and costs but little to operate.

Needs That Make the Daily Bath More Enjoyable

Quality Bathbrushes

Special, **98c**

Made of an excellent quality of fiber—bristles that will not come out. Long, detachable handles and hand straps. Only 98c.

Luxpray Bath Sprays

Only, **98c**

These sprays are easily connected to any bath tub faucet. Rapid flow rubber tubes that permit a generous flow of water. Ideal for shampooing the hair.

Rubber Bath Sponges

Special, **19c**

Large, red rubber sponges that are very soft and pliable. Make the bath more enjoyable.

Turkish Bath Towels

35c—3 for $1

These towels are made of quality materials and are attractively designed. Excellent weight and highly absorbent.

Remedies for the Home

—at Extremely Deep Cut Prices

$1 Marmola Tablets 73c
25c Blue Jay Corn Plaster 19c
30c Carbona Cleaning Fluid..... 23c
75c Dextro-Maltoss 59c
$1.25 Oxy Crystine 77c
$1.00 Nujol..... 69c
35c Energine Cleaning Fluid 24c
$1.00 Horlick's Malted Milk..... 72c
50c Lavoris Antiseptic 34c
$1.00 Caldwell's Syrup of Pepsin..... 79c
75c Alcorub..... 55c
50c Zonite Antiseptic..... 39c
50c Unguentine Ointment 37c
75c Preventol (pints) 53c
60c Hospital Cotton, pound 39c
$1.00 Wampole's Cod Liver Oil 75c
25c Carter's Liver Pills 17c
$1.00 Wampole's Creo-Terpin 83c
$1.00 Squibb's Liquid Petrolatum 79c
$1.00 Listerine Antiseptic 78c
60c Alophen Pills 49c
$1.25 Bayer's Aspirin Tablets 89c
$1.00 S. S. S. Blood Remedy 89c
25c Black and White Ointment 21c

SALE!

Pure Wool——Unshrinkable

Swimming Suits

Were $4.39 Now, **$3.49**

Here is a golden opportunity for you to get a genuine all-wool bathing suit at a remarkably low price. They are form-fitting styles and are attractive fast-color combinations. Made by Gattner & Mattern—the pace setters of bathing suit styles. Very popular at all smart beaches.

On Sale at the Following Stores Only

Store No. 2 Seventh & E Sts. N.W.
Store No. 6 609 15th St. N.W.
Store No. 7 11th & G Sts. N.W.
Store No. 8 14th & Park Road
Store No. 10 18th & Columbia Road
Store No. 5 806 H St. N.E.
Store No. 13 10th & F Sts. N.W.

Thermos Lunch Kits

Extra Special **49c**

You will be sure to want one of these convenient Lunch Kits. Neatly finished black waterproof fiber case, with a removable metal lunch box, 5 inches wide, 9½ inches long and 4 inches deep. Ample room to accommodate lunch for two or three persons. There is also a space in the lid of this lunch kit for a pint size thermos bottle.

It is strongly and durably made, with reinforced metal corners, catch and genuine leather carrying strap.

The regular selling price of this kit is $1.00, but, due to an exceptionally fortunate purchase, we are enabled to sell them at the very low price of 49c. We suggest early buying, as quantity in stock will not last long at this special price.

Bath Soaps

Colgate's Big Bath, 10c; 3 for 25c
H. and J. English Tub Soap, 25c
Life Buoy ..... 7c; 3 for 20c
"4711" Bath Tablets.... 23c
Palmolive ..... 8c; 4 for 30c
Howard's Veg. Oil, 12c; 3 for 35c

At the First Sign of a Freckle Use

Barnard's Complexion Cream

Only, **35c**

The skin deserves unusual care and attention through warm weather to keep it lovely and free from tan and freckles. Barnard's Complexion Cream, applied to the skin before it is exposed to the sun, will prevent sunburn and tan. Very effective as a mild skin bleach and for removing skin blemishes. Best results are obtained when Barnard's Soap is used in connection with the cream.

Bathing Caps

15c to $1.19

At all of our stores you will find a large assortment of the latest designs and styles in bathing caps. Made of pure gum waterproof rubber. The varied assortment of colors are unusually attractive.

Poison Ivy, Sunburn, Mosquito Bites. Heat, Itch, Eczema Banished by

Pet-Sope

Wonder Liquid Soap Nature's pure remedy, Antiseptic-Germicidal Healing and Soothing to Skin.

35c One-Half Pint Can

$1.50 Hughes Ideal Hair Brush

Special, **98c**

Made of Genuine Wild Boar bristles firmly set in Rubber Cushion Base

SPORTS

The Washington Post.

M THE WASHINGTON POST: SUNDAY, JULY 11, 1926. 17

BOBBY JONES ADDS U. S. OPEN TO BRITISH TITLE

12-Run Inning Gives Nats Easy Win

Harrismen Wield Bats Wickedly and Beat Browns, 19-4.

16 Men Come to Plate in Big Eighth and 10 Hit Safely.

By FRANK H. YOUNG.

MANAGER HARRIS' team, which of late has not been hitting at all, yesterday looked like the greatest slugging outfit in the world when it turned in a 19-to-4 victory over the Brownies. Usually the Nats are satisfied when they enjoy one frame in a game, but at the Georgia avenue apple orchard yesterday they had two, the second of which probably is a season's record for the most runs counted in a single session.

It was good for no less than twelve tallies and, coming on top of another rally which netted five, it readily can be seen that the Georgia avenue band was in no immediate danger of being beaten. This victory, incidentally enabled Washington to climb out of the second division, as it now is in fourth place by the smallest of margins.

FOR four innings it was a real ball game, and then the Nats jumped into a lead which they increased by a dozen in their eighth session. This not only knocked all of the competition out of the fracas, but the fight out of the Sislerites as well.

Stanley Coveleskie started on the mound for Washington, but Harris withdrew him in round 5 to make room for a pinch-hitter, and Fred Marberry finished the game.

Sisler turned the job over to Milton Gaston, but he was guessing badly yesterday and none of his pitchers seemed to be able to stem the tide. Dixie Davis answered a hurry call in the third, while he joined Milton in the crying room in the fifth, later to be joined by Elam

(CONTINUED ON PAGE 19, COLUMN 6.)

Cards Down Braves In Hard-Hitting Game

St. Louis, July 10 (By A. P.).—The St. Louis Cardinals hit for a total of 27 bases and vanquished the Boston Braves today, 18 to 6. It was the seventh consecutive victory for Haines. The league tail-enders fielded raggedly. Gautreau was charged with three errors. Burrus got four hits and Hornsby, Blades, Bell and Thevenow three each.

Boston.	AB	H	O	A	St. Louis.	AB	H	O	A
Gautreau,2b	4	1	2	0	Blades,lf....	5	3	2	0
J.Smith,rf..	4	2	1	0	Douthit,cf...	4	2	5	0
Wilson,lf...	5	1	3	0	Hornsby,2b..	4	3	2	4
Burrus,1b..	5	4	7	1	Flowers,2b..	0	0	0	2
Brown,cf...	5	2	2	0	Bot'mley,1b.	3	0	12	1
High,3b....	4	1	1	3	Southw'h,rf.	4	2	2	0
Bancroft,ss.	2	2	4	1	Bell,3b......	5	3	0	1
E.Taylor,ss.	1	0	0	0	O'Farrell,c..	4	0	0	1
*Taylor,c...	3	0	1	1	Warwick,c..	0	0	1	0
Seimer,c....	1	0	3	0	Thevenow,ss.	5	3	3	0
R.Smith,p..	1	0	0	0	Haines,p....	4	0	0	2
Cooney,p...	3	1	0	2	*Sherdel....	0	0	0	0
Totals....38		14	24	8	Totals....38		16	27	11

*Ran for Hornsby in seventh.

Boston	0	2	0	0	2	0	0	0	2	—6
St. Louis	4	1	1	0	1	4	4	3	x	—18

Runs—J. Smith (2), Gautreau, Burrus, Brown, Cooney, Blades (3), Hornsby (3), Southworth (3), Douthit (2), Bottomley (2), Thevenow (2), Flowers, Bell, Sherdel. Errors—Gautreau (3), Wilson, Taylor, Haines. Two-base hits—Blades, Douthit, Bancroft, J. Smith. Three-base hits—Southworth, Thevenow, Blades. Home run—Hornsby. Sacrifices—Douthit, Southworth, Bell, Haines, Blades. Double plays—Thevenow to Bottomley, Thevenow to Hornsby to Bottomley. Left on bases—Boston, 8; St. Louis, 9. First base on balls—Off R. Smith, 2; off Cooney, 6; off Haines, 2. Struck out—By R. Smith, 1; by Cooney, 3. Hits—Off R. Smith, 6 in 2 innings, none out in third; off Cooney, 10 in 6 innings. Hit by pitched ball—By Haines (Gautreau). Losing pitcher—R. Smith.

Giants Capture Third From Cincinnati Reds

Cincinnati, Ohio, July 10 (By A. P.).—New York took the third straight game from Cincinnati today, 8 to 4. The Giants leaped on Carl Mays in the sixth inning and also got to Red Lucas but Jakie May stopped them. The Reds could do nothing with Kent Greenfield until the eighth when they bunched hits and scored three.

New York.	AB	H	O	A	Cincinnati.	AB	H	O	A
Mueller,cf..	5	1	5	0	Christens'n,lf	3	0	1	0
Frisch,2b...	5	1	3	2	Allen,lf.....	2	1	0	0
Young,rf...	5	2	2	1	Dressen,3b..	4	0	1	3
Lindstr'm,3b	4	3	1	0	Roush,cf....	4	3	1	0
Cohen,3b...	1	0	1	2	Zitzmann,cf..	0	0	0	0
Meusel,lf...	5	3	1	0	Walker,rf...	2	1	1	0
Kelly,1b....	4	3	10	1	Pipp,1b.....	2	0	11	0
Jackson,ss.	4	2	2	4	Hudgens,1b.	1	0	2	0
Florence,c..	3	1	2	1	Critz,2b.....	4	0	2	5
*Johnston..	1	0	0	0	Picinich,c...	3	1	6	2
McMullan,c.	0	0	0	0	Emmer,ss...	2	0	2	3
Greenfield,p	4	0	0	1	†Hargrave..	1	0	0	0
					Mays,p......	2	0	0	2
Totals....41		16	27	12	Lucas,p.....	0	0	0	0
					May,p......	2	0	0	2
					‡Pinelli.....	1	0	0	0
					Totals....32		6	27	16

*Batted for Florence in ninth inning.
†Batted for Emmer in ninth inning.
‡Batted for May in ninth inning.

New York......	0	1	0	0	1	6	0	0	0	—8
Cincinnati......	0	0	1	0	0	0	0	3	0	—4

Runs—Allen, Dressen, Walker, Zitzmann, Meusel (2), Jackson (2), Young, Lindstrom, Kelley, Florence. Errors—Mays, Frisch. Two-base hits—Walker, Roush, Kelly, Florence. Sacrifices—Emmer, Walker. Double plays—Dressen to Critz to Pipp (2); Young to Kelly to Jackson. Left on bases—Cincinnati, 8; New York, 8. First base on balls—Off Lucas, 1; off May, 1; off Greenfield, 5. Struck out—By Lucas, 1; by May, 5; by Greenfield, 1. Hits—Off May, 10 in 5 innings; off Lucas, 3 1-3 inning; off May, 3 in 3 2-3 innings. Winning pitcher—Greenfield. Losing pitcher—Mays.

ALMOST CRIMINAL

WASHINGTON.	AB.	R.	H.	PO.	A.	E.
McNeely, cf.	5	3	4	2	1	0
S. Harris, 2b.	6	1	2	0	3	0
Stewart, 2b.	0	1	0	0	0	0
E. Rice, rf.	5	2	1	3	1	0
Myer, ss.	4	3	2	1	3	0
Goslin, lf.	4	1	2	4	0	0
Judge, 1b.	1	0	1	5	0	0
J. Harris, 1b.	2	1	1	5	0	0
Bluege, 3b.	5	2	2	2	3	0
Reeves, 3b.	0	0	0	1	0	0
Ruel, c.	2	1	1	2	0	1
Tate, c.	2	1	1	1	0	0
Coveleskie, p.	1	1	1	0	0	0
*Ruether	1	1	0	0	0	0
Marberry, p.	2	1	1	1	1	0
Totals	49	19	19	27	12	1
ST. LOUIS.	AB.	R.	H.	PO.	A.	E.
Durst, cf.	5	0	0	3	0	0
Melillo, 2b.	4	0	0	6	5	0
Sisler, 1b.	4	1	2	8	0	0
McManus, 3b.	4	1	2	0	2	0
Miller, lf.	4	0	0	3	0	0
Bennett, lf.	0	0	0	0	0	0
H. Rice, rf.	4	2	2	0	0	0
Dixon, c.	3	0	1	3	1	0
Schang, c.	1	0	0	0	0	1
Gerber, ss.	3	0	1	1	4	0
Gaston, p.	1	0	0	0	0	0
Davis, p.	1	0	1	0	0	1
Vangilder, p.	1	0	1	0	0	0
Falk, p.	0	0	0	0	0	1
†Robertson	1	0	0	0	0	0
Totals	36	4	10	24	12	3

*Batted for Coveleskie in fifth.
†Batted for Falk in ninth.

Washingt'n	0	1	1	0	5	0	0	12	x	—19
Hits	0	2	2	1	4	0	0	10	x	—19
St. Louis..	0	0	0	2	1	1	0	0	0	—4
Hits	1	2	0	3	2	2	0	0	0	—10

Two-base hits—McNeely (2), S. Harris, Tate, McManus, H. Rice. Three-base hits—Bluege, Myer. Stolen bases—McNeely, Stewart (2), E. Rice. Sacrifice—E. Rice. Double plays—Melillo to Sisler; Gerber to Melillo to Sisler; Marberry to J. Harris. Left on bases—Washington, 6; St. Louis, 6. First base on balls—Off Coveleskie, 1; off Gaston, 2; off Davis, 2; off Vangilder, 2; off Falk, 1. Hits—Off Gaston, 4 in 2 innings; off Davis, 4 in 2 1-3 innings; off Vangilder, 6 in 3 innings; off Falk, 5 in 2-3 inning; off Coveleskie, 8 in 5 innings; off Marberry, 2 in 4 innings. Struck out—By Coveleskie, 1; by Davis, 1; by Vangilder, 1. Wild pitch—Davis. Winning pitcher—Coveleskie. Losing pitcher—Davis. Umpires—Messrs. Dineen and Ormsby. Time of game—2 hours 15 minutes.

Chicago Cubs Take Pair From Dodgers

Chicago, July 10 (By A. P.).—Chicago took both games of a twin bill from Brooklyn today by scores of 6 to 4 and 3 to 1, the first game going ten innings. Hack Wilson's batting proved the factor in the first contest after the game had seesawed for nine innings. With a runner on second, Wilson uncorked a drive into the right-field bleachers for a homer, which decided the issue.

The second game Chicago bunched hits in the third inning off McWeeny and the eight inning off Erhardt. Jones pitched a steady game but weakened in the ninth inning when Brooklyn scored its lone run.

(FIRST GAME.)

Brooklyn.	AB	H	O	A	Chicago.	AB	H	O	A
Fewster,2b.	5	3	3	4	Adams,2b...	5	0	5	5
Jacobson,cf.	4	3	1	0	Heathcote,rf	5	2	0	0
Felix,cf....	1	0	0	0	Freigau,3b..	4	1	1	5
Herman,1b..	4	0	12	0	Wilson,cf...	4	2	4	0
Wheat,lf...	5	0	2	0	Steph'son,lf.	3	1	2	0
Witt,rf.....	3	1	1	0	Grimm,1b...	3	1	7	0
Cox,rf......	0	0	0	0	Cooney,ss...	4	0	5	8
Marriott,3b.	4	2	1	2	Hartnett,c..	3	0	6	1
Butler,ss...	5	1	4	3	Kaufmann,p.	2	1	0	1
H'greaves,c.	4	1	6	1	Milstead,p...	2	0	0	0
Petty,p.....	5	1	0	2					
Totals...40		12*	29	13	Totals....35		8	30	15

*Two out when winning run scored.

Brooklyn....	0	0	1	0	2	0	1	0	0	0	—4
Chicago......	0	0	0	1	1	1	0	1	0	2	—6

Runs—Fewster, Jacobson, Petty (2), Heathcote, Freigau, Wilson (2), Grimm, Hartwell. Errors—Witt, Stephenson (2). Two-base hits—Petty, Jacobson, Hargreaves, Fewster, Freigau. Home runs—Grimm, Wilson. Sacrifices—Freigau, Herman, Grimm. Double play—Butler to Fewster to Herman. Left on bases—Brooklyn, 11; Chicago, 1. First base on balls—Off Petty, 3; off Kaufmann, 1; off Milstead, 3. Struck out—By Petty, 6 by Kaufmann, 4. Hits—Off Kaufmann, 10 in 6 1-3 innings; off Milstead, 2 in 3 2-3 innings. Passed ball—Hargreaves. Winning pitcher—Milstead.

(SECOND GAME.)

Brooklyn.	AB	H	O	A	Chicago.	AB	H	O	A
Fewster,2b.	4	0	1	5	Adams,2b...	3	1	3	4
Felix,cf....	4	2	2	0	Heathcote,rf	3	1	0	0
Herman,1b.	4	1	10	0	Freigau,3b..	3	2	2	2
Wheat,lf...	4	1	1	1	Wilson,cf...	4	2	3	0
Cox,rf......	3	2	1	0	Stephenson,lf	4	1	0	0
‡Witt......	0	0	0	0	Grimm,1b...	3	0	11	0
Marriott,3b.	3	0	1	1	Cooney,ss...	4	0	3	5
†Hargreaves	1	0	0	0	Gonzales,c...	2	1	5	1
Butler,ss...	4	1	3	3	Jones,p.....	3	0	0	2
O'Neil,c....	3	1	4	1					
McWeeny,p.	2	0	1	1	Totals....29		8	27	14
*Standaert.	1	1	0	0					
Erhardt,p..	0	0	0	0					
Totals....33		9	24	12					

* Batted for McWeeny in seventh inning.
† Batted for Marriott in ninth inning.
‡ Ran for Cox in ninth inning.

Brooklyn	0	0	0	0	0	0	0	0	1	—1
Chicago	0	0	2	0	0	0	0	1	x	—3

Runs—Felix, Adams, Heathcote, Wilson. Error—McWeeny. Two-base hits—Freigau, Gonzales, Heathcote, Stephenson, Felix. Double plays—Fewster to Butler to Herman (2), Wheat to Fewster; Freigau to Cooney to Grimm; Cooney to Adams to Grimm. Left on bases—Brooklyn, 6; Chicago, 7. First base on balls—Off McWeeny, 5; off Jones, 1. Struck out—By McWeeny, 3; by Jones, 5. Hits—Off McWeeny, 6 in 7 innings; off Erhardt, 2 in 1 inning. Losing pitcher—McWeeny.

Brooklyn, Hartford Get Grid Franchises

Philadelphia, July 10 (By A. P.) Brooklyn, N. Y., and Hartford, Conn., today were granted membership in the National Football league at the annual meeting of the organization. The request of Pottsville, Pa., for reinstatement, and the requests of Los Angeles, Calif., and New Britain, Conn., representatives to be granted franchises will be taken up at meetings tomorrow.

For Nothing, Amateur Wins

Jones' Last Putt Is Sock of Iron to Joe Turnesa.

Italian Just Misses Signing His Name to Contracts.

By WESTBROOK PEGLER.

COLUMBUS, Ohio, July 10.—Bobby Jones, of Atlanta, who plays better golf for nothing than all the professional golfers for all the money that professional golfers get, came whacking through the dry brown grass of the Scioto course today and won the national open championship of the United States with his very last stroke in the 72-hole competition that has been harassing the local countryside and embarrassing the housing and commissary facilities of Columbus ever since Thursday.

When he straddled his ball on the thirty-sixth green and gave it a delicate pat on the dimples that ran it down into the little iron can, two feet away, he wound up his 72 holes with an aggregate score of 293, which was just one stroke less than Joe Turnesa had turned in on his ticket.

That lenient pat, so lovingly administered, was something like a slap on the toupee with a sockful of scr. iron to Joe Turnesa, for it finally deprived him of the championship, which to a boy in his line of work as a professional golfer, would have been worth at least $50,000.

TURNESA had clouted his own ball around the yard for the economical score of 72, which is just par, in the morning round, and noon time found him leading Bobby Jones by three strokes and Bill Mehlhorn, another professional, by two, with only eighteen more holes to play.

Joe is an Italian boy, sprung from that fringe of gardeners, vintners and truck farmers which dwells in the lee of the millionaires' castles in Westchester county, N. Y., and, like Gene Sarazen before him, he eschewed baseball and went in for golf because most of the available open country in their neighborhood was sown to divots and stymies, leaving little room for homers and squeeze plays.

Like Sarazen, he is as colorful as a song plugger's shirt and if he had won the championship today he would now be brandishing a fountain pen over a sheaf of contracts and sporting goods testimonials and yelling for another pint of ink.

There was one pair playing between Turnesa and Jones as they came home over the last nine holes, but news travels in a championship golf tournament and Bobby, in the rear, was receiving bulletins on Turnesa's game and couriers were panting up to Joe telling him what he would have to do to beat Jones.

In the meantime Bill Mehlhorn, bowlegged and loosely put together, was pursuing his ball from bad to worse some distance behind and had ceased to figure in the immediate calculations of Bobby and Joe.

WHEN Turnesa came to the sixteenth hole he was one stroke better than Bobby, but there he took a 5 on a par 4 hole, and when Bobby came along to mount the tee and drive down toward the dry bed of the retired brook, he realized that he could even the score there by shooting routine golf, which he did.

Then Turnesa took four on the seventeenth, which is a short hole, reached by a soaring mashie drive, if possible, and surrounded by traps, dead grass and the creek bed, and Bobby made it in three. By this time Turnesa had holed out at the eighteenth and his card was in so when Jones climbed the eighteenth tee he was shooting to defend the championship.

Bobby Jones drew back his driver with a silky, swishing sound. The club head fell with a satisfying click and the ball disappeared from view for an instant, reappearing as a white, bouncing object fully 300 yards down the fairway.

Then Bobby gingered over the

(CONTINUED ON PAGE 19, COLUMN 2.)

GENE TUNNEY BECOMES MODEST

CHICAGO, July 10 (By A. P.). Like Vice President Dawes once did, Gene Tunney, challenger for Jack Dempsey's pugilistic crown, today evaded an opportunity to be photographed with a motion picture star as they arrived from California. "It's just that an athlete has to be careful about giving the impression he's interested in girls," Tunney explained. "I do hope the girl understands." Miss Madge Bellamy, the actress, apparently did.

Tunney said he preferred to meet the champion in Chicago, rather than in Jersey City, because the contest, if staged here, would draw a bigger gate. The challenger believes the match, if staged in Chicago, would draw at least $2,000,000, and that it would not exceed $1,500,000 in Jersey City.

Tunney intends to start training early next week, and probably will establish a camp on the shores of Pleasant lake, in upper New York State.

BOBBY JONES, ATLANTA'S GREAT AMATEUR GOLFER, WHO, YESTERDAY came from behind to win the United States open golf championship tournament from a field composed of all of America's finest players. This victory, added to that in the British open last month, gives the Southern youth the honor of being the first player who has ever won both of these international tournaments in the same year. His rounds of yesterday gave him a 72-hole total of 293, just one less than that of Joe Turnesa, a dark horse.

Atlanta Will Welcome Bobby Jones Back With Elaborate Ceremonies

ATLANTA, July 10 (By A. P.). A battalion of infantry of the Georgia national guard, a military band and a troop of the historic Governor's horse guard will lead the welcoming parade for Bobby Jones when the British and American open champion returns home Sunday.

Bobby's fellow Atlantans have followed with enthusiasm his play in the British amateur tourney, the Walker cup matches and his victory in the British and American open events and the home folks are planning a reception even more enthusiastic than that given him on his arrival in New York.

The monster parade of thousands of home town admirers of the bronzed little golfer will assemble at the terminal station here at noon.

Following the battalion of infantry and the other military organizations in the parade will be an automobile bearing Mr. and Mrs. Bobby, and his parents, Mr. and Mrs. Robert P. Jones.

A truck, bearing the legend, "The Bacon," will follow with a display of cups emblematic of the British open championship, the American amateur and open titles and numerous other of Bobby's conquests.

The parade will halt at the Atlanta Athletic club where Bobby will be greeted on behalf of the city by Mayor Walter A. Simm and other officials.

REDS DEFEAT WHITES IN POLO

Evenly Fought Game Results in 6 to 5 Win at End.

BEFORE one of the largest crowds of the local polo season the War Department Red four defeated the War Whites 6 to 5 yesterday on the Potomac park field. The fact that only seven players took part, Col. Johnston alternating at No. 3 position for both teams, did not materially affect play as the match was evenly fought throughout the six chukkers.

Maj. Parker was the first to score, his marker coming in the first period after a short scrimmage near the White goal. Col. Margetts equalized in the second chukker when he made a fine drive from 30 yards out that would have gone through the uprights from a distance of 50 yards.

Capt. Kilburn put the Reds in the lead again in the same period when he hooked the sphere from the mallet of Maj. Baehr and scored from 20 yards out.

Capt. Walsh pulled one of the feature plays of the day when he nursed the ball field length near the outside board and when about 30 yards out attempted a cross-shot that had plenty of distance but lacked direction by inches. A moment later he succeeded in scoring from a scrimmage.

IN the same period the Whites scored a goal after a series of sensational plays. Capt. Kilburn had made a nice back shot to get the ball out of a scramble, and Col.

(CONTINUED ON PAGE 19, COLUMN 2.)

A's Down White Sox, 17-14, in Weird Game

Philadelphia, July 10 (By A. P.). While pitchers on both sides crumbled in the intense heat, the Philadelphia Athletics batted and staggered their way to a 17 to 14 victory over the Chicago White Sox today.

Thirty thousand fans saw one of the wildest and highest scoring games played at Shibe park in years. A total of 34 hits were collected, the Mackmen making 19 and the White Sox 15. Al Simmons drove out his twelfth home run of the season.

Chicago.	AB	H	O	A	Phila'phia	AB	H	O	A
Mostil,cf...	6	3	6	1	Bishop,2b...	4	2	2	4
Hunnef'd,ss	6	2	3	1	French,rf...	5	2	1	0
Collins,2b..	4	2	2	3	Simmons,cf..	5	3	2	0
Falk,lf.....	5	2	0	0	Lamar,lf....	5	1	1	0
Sheely,1b...	1	1	7	0	Dykes,3b....	3	2	1	1
Barrett,rf..	5	1	0	1	Poole,1b.....	6	2	8	0
Kamm,3b...	5	3	1	2	Cochrane,c..	3	2	6	1
Schalk,c....	1	0	4	0	Perkins,c....	0	0	1	0
Grabowski,c	3	0	1	0	§Engle......	0	0	0	0
Crouse,c....	0	0	0	0	Walberg,p..	0	0	0	0
*Berg.......	1	0	0	0	Galloway,ss.	5	3	3	6
Blank'ship,p	1	0	0	0	Grove,p.....	1	0	0	0
Thurston,p.	1	0	0	0	¶Hale.......	1	1	0	0
Connally,p..	1	0	0	1	Gray,p......	0	0	0	0
†Lyons.....	1	0	0	0	Pate,p......	1	0	0	1
Faber,p....	0	0	0	0	‖Hauser.....	1	1	0	0
St'ngrafe,p.	0	0	0	0	Fox,c.......	0	0	2	0
‡Harris.....	1	1	0	0	Totals....40		19	27	13
Totals....42		15	24	9					

*Batted for Crouse in ninth.
†Batted for Connally in eighth.
‡Batted for Steengrafe in ninth.
§Ran for Perkins in eighth.
¶Batted for Groves in eighth.
‖Batted for Pate in eighth.

Chicago........	0	0	0	0	4	3	3	4	0	—14
Philadelphia....	0	0	0	6	3	2	0	6	x	—17

Runs—Mostil (2), Hunnefield (2), Collins, Falk (3), Sheely (3), Barrett (2), Kamm, Bishop (2), French, Simons, Lamar, Dykes (3), Poole (3), Cochrane (2), Engle, Galloway (2), Fox. Errors—Mostil, Hunnefield, Lamar, Dykes, Galloway. Two-base hits—Mostil, Hunnefield, Dykes, Poole, Falk, Kamm, Lamar, Hauser, Simmons. Three-base hit—Cochrane. Home runs—Simmons, Falk, Sheely. Stolen base—Collins. Sacrifices—Grove, Collins. Double play—Mostil to Schalk. Left on bases—Chicago, 6; Philadelphia, 10. First base on balls—Off Blankenship, 2; off Connally 3; off Faber, 1; off Steengrafe, 2; off Grove, 2; off Pate, 1. Struck out—By Blankenship, 2; by Faber, 1; by Grove, 4; by Gray, 1; by Pate, 1; by Walberg, 2. Hits—Off Blankenship, 9 in 4 innings; off Thurston, 3 in 1-3 innnig; off Connally, 4 in 2 2-3 innings; off Faber, 2 in 2-3 inning; off Steengrafe, 2 in 1-3 inning; off Grove, 5 in 5 innings; off Gray, 3 in 1 1-3 innings; off Pate, 5 in 1 2-3 innings; off Walberg, 2 in 1 inning. Hit by pitched ball—By Gray (Sheely); by Steengrafe (French, Dykes). Wnning pitcher—Pate. Losing pitcher—Faber.

POWER BOAT RACES NEED EXTRA DAY

President's Cup Event to Be Decided on September 17-18.

DUE to the fact that the President's cup regatta is attracting so much interest throughout the country and is developing into an even bigger event than was originally planned, the advisory committee has decided to turn it into a two-day affair and will stage it on September 17 and 18 instead of the one day as previously announced.

Under the new program, the classic event for the $5,000 gold cup sponsored by President Coolidge will be run in three 15-mile heats during the two days, while the special free-for-all for the Secretary of the Navy trophy, one heat at 24 miles, will be staged on the final day.

IT has been definitely decided that the following events will be on the program: The race for the President's cup, the race for the Secretary of the Navy trophy, a race for the 151 class, probably three 5-mile heat, and another race for a fleet of special racing craft, in three heats, but distance not decided.

There will also be two races for express cruisers, in two heats, one each day, and one to be from off Potomac park down to the estate at Mount Vernon, about 14 miles to the lap, this race to be known as the Mount Vernon Special; the Potomac River championship, a free-for-all for displacement boats, open to all boats eligible to the regatta; two handicap cruiser races, one each day; and aquaplane exhibition races with bathing girls as the competitors.

VIC DELATORANTE SHINES.

The Crandall Insects boast a star shortstop in Vic Delatorante.

MAJOR LEAGUE STATISTICS

AMERICAN LEAGUE.

STANDING OF THE CLUBS.

	New York	Philadelphia	Chicago	Washington	Cleveland	Detroit	St. Louis	Boston	Won	Lost	Percentages
New York....	—	5	5	10	6	6	6	14	52	27	.658
Philadelphia ..	10	—	7	7	2	4	6	10	46	36	.561
Chicago	2	3	—	5	12	8	10	4	44	39	.530
Washington ..	5	11	3	—	2	2	5	11	39	37	.513
Cleveland	3	6	8	4	—	9	6	6	42	40	.512
Detroit	2	3	6	3	8	—	10	8	40	42	.488
St. Louis.....	2	1	7	5	8	9	—	3	35	45	.437
Boston	3	7	3	3	2	4	2	—	24	56	.300
Games lost..	27	36	39	37	40	42	45	56			

YESTERDAY'S RESULTS.

WASHINGTON, 19; St. Louis, 4.
Philadelphia, 17; Chicago, 14.
New York, 4; Cleveland, 3 (12 innings).
Boston, 6-2; Detroit, 5-4.

TODAY'S GAMES.

St. Louis at WASHINGTON.
Cleveland at New York.

NATIONAL LEAGUE.

STANDING OF THE CLUBS.

	Cincinnati	Pittsburgh	St. Louis	Chicago	Brooklyn	New York	Philadelphia	Boston	Won	Lost	Percentages
Cincinnati ...	—	11	11	7	6	3	6	3	47	35	.578
Pittsburgh....	6	—	7	10	3	6	7	3	42	34	.558
St. Louis....	7	7	—	7	3	5	8	9	43	36	.544
Chicago	9	6	10	—	5	4	5	4	43	37	.538
Brooklyn	1	1	4	5	—	7	9	13	40	38	.513
New York....	7	2	2	2	11	—	10	6	40	39	.506
Philadelphia..	1	4	2	1	6	6	—	11	31	47	.397
Boston	4	3	—	5	4	8	5	—	29	49	.372
Gams lost..	35	34	36	37	38	39	47	49			

YESTERDAY'S RESULTS.

Pittsburgh, 9; Philadelphia, 4.
New York, 8; Cincinnati, 4.
Chicago, 6-3; Brooklyn, 4-1.
St. Louis, 18; Boston, 6.

TODAY'S GAMES.

New York at Cincinnati.
Brooklyn at Chicago.
Boston at St. Louis.

RED GRANGE WANTS NO PUBLICITY

CHICAGO, July 10 (By A. P.). Harold ("Red") Grange, financier of the gridirons, will return to his humble job as town iceman in Wheaton, Ill., August 1.

C. C. Pyle, Grange's manager, said today that it wasn't a play for publicity, but that Grange wanted six weeks of he-man labor to condition himself for the opening of the football season.

Grange will lead his own professional team in New York in the fall and wants to be in shape to make an auspicious start.

Cincinnati Reds Buy Everett Scott

Cincinnati, Ohio, July 10 (By A. P.).—Shortstop Everett Scott has been purchased by the Cincinnati Nationals from the Chicago White Sox, it was announced by August Hermann, president of the Cincinnati club, today.

ATLANTA'S GOLFING STAR COMES FROM BEHIND TO TRIUMPH

Joe Turnesa Defeated by One Stroke While Other Kings of Links Also Trail Young Amateur.

By HENRY LITCHFIELD WEST.

SCIOTO Country Club, Columbus, Ohio, July 10.—Once again Robert Tyre Jones, jr., is the national open champion. He won this afternoon by finishing 72 holes in a total of 293 strokes, one stroke ahead of Joe Turnesa, an American boy of Italian parentage., the assistant professional at the Fairview club, Elmsford, N. Y., whose aggregate was 294 strokes.

Jones out-distanced Mehlhorn, Diegel, Sarazen, who made a gallant effort today with two rounds of 70 and 72, Willie Hunter, Walter Hagen and a field of the leading golfers from all sections of the United States.

For the second time in three years the coveted crown of golfdom rests upon the head of Bobby Jones. More than this, he has made a record which has never been equaled, and will probably never will be equaled, of winning the British open and the American open in the same year. No wonder that he is being acclaimed tonight with unbounded enthusiasm as the greatest golfer in the world. He deserves the title.

AS a mere demonstration of golfing skill, for Jones played 36 holes today in exactly par figures, the vitory was remarkable, but it was even more. It was a triumph of mind over matter. When he reached Columbus Jones was really a sick man, and he has labored all through the tournament under physical disadvantages.

In addition to this, the miserable 79, which was the total of his round yesterday almost buried him under a whole truck-load of discouragement.

He felt, as he said to the writer when he came off the home green yesterday afternoon, as if the time had come when he would have to learn the game all over again. He was six strokes behind the leader and while this, was not an impossible handicap, those six strokes looked to the sick man as if they were as high as a mountain and not to be overcome by human skill.

At the end of the morning round Jones was in happier mood. He had played the course in 71 strokes, one under par, and was only three strokes behind Joe Turnesa, who led the field with an aggregate of 217 strokes for the three rounds.

Bill Mehlhorn, who was at the top of the heap for the first two rounds, had slipped into second place, beginning and finishing his round with 6s, missing an 18-inch putt on the first and taking three putts on the last green. No one else really threatened, although Willie Hunter, the former British amateur champion and now a professional, had forged into fourth place with a brilliant 69, giving him a total of 221. Leo Diegel and "Chick" Evans, each with 223, were hopeful that a miracle might happen in their favor, while Hagen and all the rest were in the discard.

IT did not take a golfing Solomon to know that the fight to the finish would be between Turnesa and Jones. At first the chances seemed to be in favor of the black-haired ex-caddy, for he finished the first nine with 37 strokes, scoring a birdie on the seventh and the eighth holes, the putt which he holed on the latter green being fully 30 feet in length.

Jones, who was following close behind, took 38 and was thus four strokes in the rear. He had also had birdies on the seventh and eighth holes, so that he was holding his own against Turnesa. On the ninth hole Turnesa scored a par 3 for his 37, but Jones played too far over the green and missed his putt after chipping back.

With only nine holes to play, Turnesa had to lose five shots to let the championship slip away from him. Jones, on the other hand, had to gain five shots to win Such an outcome seemed impossible for Turnesa showed no signs of breaking.

Young, only 23 years of age, six feet tall and built in proportion, and with a confident smile upon his handsome face, he seemed to have the championship in his grasp. When he made pars on the tenth and eleventh holes his confidence increased, for only six holes remained to be played. All unknown to the smiling boy the demon of destruction was lurking just ahead.

THE twelfth hole is 546 yards long. It had been a peck of trouble to Turnesa in the morning round, giving him the only 6 he had had on his score during 54 holes. Again it was to prove the reef upon which Turnesa's hopes were to be shipwrecked. He drove into the fatal rough. His second shot was still in the rough. He did not reach the green until his fourth shot, and finally holed out in 6.

Two irrecoverable shots had thus been lost and when on the thirteenth hole he placed his shot in a trap, costing him a 5, he was falling deeper and deeper into the mire. Across his face there came a cloud and the worried frown became more evident when another trap on the short fourteenth cost him another stroke.

The end was not yet. On the sixteenth the wind carried his approach shot over the green and when he chipped back to the sloping surface the ball rolled 12 feet below the cup. He missed the return putt and holed out in 5, a stroke over par. The five strokes that no one expected him to lose had now gone glimmering and all that he could hope for was that the player just a few holes behind him might also have the misfortune to steer his ship against a sunken reef.

Jones stood on the tenth tee, rather tired, facing an almost hopeless situation, but still determined and undiscouraged. "I am still shooting my best guns," he said, "but they seem to be spiked."

A par 4 on the fourth was welcomed, but it gained him nothing. Another par 4 on the eleventh still kept him four strokes behind Turnesa.

It was at the twelfth that word was brought to him that Turnesa had taken a disastrous six, and then, for the first time, there seemed to be a chance. Jones, with two magnificent wooden shots, nearly reached the 546-yard green and chipped up for a birdie 4. He had thus gained two of the five shots.

HE played the thirteenth in 4 and was another stroke to the good. Still another 4 on the sixteenth and he was even with Turnesa. With a par 3 on the seventeenth where Turnesa had taken 4, Jones was actually one stroke ahead.

Could he make a birdie 4 on the long eighteenth hole as Turnesa had done and hold his lead? If he made a 5 there would be a tie. All he needed was a birdie 4 to topple the now anxious Turnesa from the throne to which the latter had ascended through a long and arduous contest. Turnesa had finished with 294 strokes. Jones had a chance to end with 293. The difference of just one stroke meant everything in the world.

The eighteenth hole is 480 yards long and stretches away from the

(CONTINUED ON PAGE 22, COLUMN 1.)

OPEN GOLF RESULTS

*Bobby Jones, Atlanta	71—73—293
Joe Turnesa, New York	72—77—294
Gene Sarazen, New York	72—70—297
John Farrell, New York	69—73—297
Leo Diegal, New York	75—74—297
Bill Mehlhorn, Chicago	76—78—297
Walter Hagen, Pasadena, Fla	74—74—298
Willie Hunter, Los Angeles	69—79—300
Tommy Armour, Washington	74—75—301
William Klein, New York	75—76—301
Dan Williams, New York	80—75—301
MacDonald Smith, New York	68—75—301
*Chick Evans, Chicago	73—79—302
Jack Forrester, New York	77—76—302
Al Espinosa, Chicago	72—77—302
Jimmy Thompson, Richmond, Va	73—74—306
George MacLean, New York	79—79—306
Mike Brady, New York	76—71—306
Willie MacFarlane, New York	75—81—307
J. E. Rogers, Pittsburgh	75—73—307
Laurie Ayton, Chicago	76—76—306
Tom Stevens, Culver City, Colo	76—76—308
Clarence Hackney, Atlantic City	74—80—308
*Harrison R. Johnston, St. Paul	77—77—309
P. O. Hart, Marietta, Ohio	76—76—309
Arthur Demane, New York	78—75—309
Tom Harmon, New York	76—80—310
Harry Hampton, Memphis	78—76—310
Emmett French, Southern P., N. C.	76—81—310
Bob MacDonald, Chicago	77—77—310
Eddie Murphy, Chicago	80—79—810
Bill Leach, Philadelphia	71—81—311
Cyril Walker, New York	80—81—311
John Golden, New York	76—81—312
Charles Hall, Birmingham	76—79—314
Alex Ross, Detroit	79—78—313
James Gullane, Colorado Springs	76—79—313
Eddie Loos, Chicago	76—79—314
Abe Espinosa, San Francisco	78—79—314
Ralph Beach, Washington	78—79—315
Larry Nabholtz, Cleveland	78—79—315
Charles Rowe, Pittsburgh	78—81—315
George Smith, St. Paul	78—83—315
*Jack Westland, Seattle	79—87—316
*Densmore Shute, Huntington, W. Va.	81—82—316
Frank T. Sprogell, Saginaw	80—80—316
L. H. Goldbeck, Philadelphia	78—80—316
Charles H. Mayo, New York	76—83—317
Frank Walsh, Appleton, Wis	76—82—317
John H. Junor, Portland, Oreg	84—84—318
J. W. Kenny, Toledo	83—80—318
Bob Cruickshank, New York	88—83—318
Bill Loeffler, Pittsburgh	78—82—318
Pat Doyle, New York	82—83—320
Harold Long, Oklahoma City	84—78—320
Joe Brennan, Pittsburgh	83—84—321
Clarence Manero, New York	81—85—322
G. J. O'Connor, Rye, N. Y.	87—83—328
*Keefe Carter, Oklahoma City	(†)
Al Watrous, Grand Rapids	76 (†)
Jock MacAndrew, Winthrop, Mass	84 (†)

*Amateur.
†Withdrawn.

SECOND EAST-WEST CLASHES MAY UPSET LEADERS

Trailers Are Coming Says McGraw

Pace-Making Yankees and Reds Far From Cinches to Cop.

Pirates, Cards Seem Most Likely to Cut Down Reds.

BY JOHN J. McGRAW, Manager, New York Giants.

CINCINNATI, July 10.—On this second invasion of the West and the East by National and American league clubs, which began two days ago, I think the already puzzled fans may look forward to the liveliest and most surprising baseball of the already upset season.

It is time now for the trailers in both leagues to begin cutting down the leaders, and indications are that the shooting already has started. Life is not going to be easy for the Reds and the Yanks during the next three weeks.

The White Sox, the Indians, the Tigers and even the Browns are tightening up for a hard campaign against the Yanks.

With the Giants in much better fighting form, Brooklyn settling down and the Phillies and Braves swinging hard when least expected, the top seat of the Reds is also a little uncertain.

NO club has a corner on either race now. It has become a sort of free-for-all. In my 35 years of experience there has never been anything like this 1926 season. Any man who can fortell the result is indeed a world's champion prophet. There is really nothing definite on which to base an intelligent opinion.

The remarkable feature is that the Fourth of July has passed and still the clubs are just as badly muddled as they were two months ago. No club in either league has struck a stride and established a form that indicates what may happen in the fall.

Usually the real contenders are pretty well known to baseball people by July 1. In the past we have had something to guide us.

Pitching has been uniformly bad or uncertain and club hitting has been spotty.

My explanation of the freakish pitching is the weather. We are getting real summer heat now but it will have to be steady and consistent before form really begins to show. There have been individual exceptions, of course, like that of Flint Rhem, of the Cardinals, but those exceptions merely emphasize the general upset. These fellows would not stand out so far but for the unexpected inconsistency of others. Can you imagine, for instance, what would have been thought of any one who, three months ago, predicted that Dazzy Vance would go through half of the season without winning more than one game?

Just apply that to any of the other recognized master pitchers and the freakish pitching situation will be more appreciated.

I have frequently remarked in these articles that the Yanks would keep their lead just so long as they continued their solid hitting of the ball, regardless of the confusion among the league pitchers. They have done that, but troubles are now beginning to beset them. The young hitters are below the .300 mark and the veterans like Meusel and Ruth have been checked by injuries. The temporary loss of Waite Hoyt will also be felt.

IT is to the credit of Huggins as a constructive manager that he has tried to prepare himself for just such a contingency. Huggins deserves more credit than he has been given in some quarters for his club's showing this season.

Last spring in Florida it was frequently said to me by traveling baseball people that the Yanks looked like a terrible ball club. Huggins was severely criticized in many quarters. All this time he said nothing, but went right along with his plans.

At the Sign of the Moon

Close Daily 6 P. M.

Established 1898

Keep Cool

in a

PRIESTLEY Tropical or Mohair

Custom Tailored

Suits to Measure

$40 Value

$25.00

Mertz & Mertz Co., Inc.

1342 G Street N.W.

RESULTS AT RACELAND, KENTUCKY, JULY 10, 1926

WEATHER CLOUDY; TRACK MUDDY.

FIRST RACE—Six furlongs. Purse, $800. For 4-year-olds and upward. Claiming. Start good. Won driving. Went to post at 2:38; off at 2:40. Winner, M. Cox's b. c. (3), by Horron—Correene. Trained by T. P. Williams. Time, 0:24 3-5, 0:49 4-5, 1:17 4-5.

Starters	Wgt.	Post	St.	¼	½	Str.	Finish	Jockeys	Straight
Hole Card	108	5	2	$1^{1½}$	1^1	1^1	1½	Sylvia	$4.50
Kosman	109	4	1	3^2	2^2	2^1	2^2	Griffin	0.95
False Face	107	6	4	2^h	3^3	3^3	3^{ns}	R. Jones	3.90
Russell Cave	108	2	6	6	5^3	5½	4^2	Maguire	8.15
Alice Lang	107	3	5	3^3	$4^{1½}$	4½	5^1	Williams	17.50
Joe Patton	103	1	3	4^1	6	6	6	Smith	35.00

Two-dollar mutuels paid—Hole Card, $11.00, $3.80, $2.60; Kosman, 3.00, 2.60; False Face, $2.60.

Hole Card found the soft footing just to his liking; went on top early and held Kosman safe in final drive. Kosman was in closest pursuit of the winner all the way and was gaining rapidly at the end. False Face was always well up but was tiring at finish.

SECOND RACE—Four furlongs. Purse, $800. For maiden 2-year-olds. Claiming. Start good. Won driving. Went to post at 3:17; off at 3:21. Winner, J. W. Marchbank's b. g. (2), by Cataract—Bit of Blarney. Trained by J. McBridge. Time, 0:25, 0:50 3-5.

Starters	Wgt.	Post	Start	¼	Stretch	Finish	Jockeys	Straight
Edward S.	101	2	2	$2^{1½}$	1^2	1^h	Yates	$1.90
Fair One	108	5	8	$3^{1½}$	3^h	$2^{1½}$	Zucchini	7.15
Speedometer	109	6	4	6^1	$5^{1½}$	3^2	Griffin	8.35
Vennie Sue	100	3	5	$4^{1½}$	4^h	$4^{1½}$	Cheatham	4.00
Rixey	103	4	6	7^1	7^2	5^h	Maguire	22.75
Roll Your Own	102	8	3	8^1	8^3	6^h	Collins	17.85
Venture	111	7	7	5½	6^h	$7^{1½}$	Williams	12.80
Leila	98	1	1	1^h	$2^{1½}$	8^5	R. Jones	8.20
Spring Street	105	9	9	9	9	9	Horn	32.10

Two-dollar mutuels paid—Edward S., $5.80, $3.40, $3.00; Fair One, $6.20, $4.00; Speedometer, $4.60.

Edward S., following early pace set by Leila, came tround last turn in middle of track, but had to be driven to hold Fair One safe. Latter lost a bit of ground on stretch bend but under hard riding closed with a good burst of speed. Speedometer was slightly bothered in early running, but was racing strongly at the end.

THIRD RACE—Mile and one-sixteenth. Purse, $800. For 3-year-olds and upward; claiming. Start good. Won easily. Went to post at 3:50. Off at 3:51. Winner, M. Cox's b. g. (4), by Ralph—Rose Meade. Trained by T. P. Williams. Time, 0:25 2-5, 0:51 4-5, 1:18, 1:45 1-5, 1:51 3-5.

Starters	Wgt.	Post	St.	¼	½	¾	Str.	Finish	Jockeys	Straight
Sir Ralph	114	5	3	3^3	2^8	2^7	$1^{1½}$	$1^{2½}$	Sylvia	$2.00
Sea Court	104	3	5	1^1	$1^{1½}$	1^1	2^8	2^{12}	Trenchard	1.90
Normal	109	4	4	4^2	4^3	3^2	3^8	3^6	Griffin	3.65
Queen Agnes	104	1	1	5	5	5	4^h	$4^{1½}$	Zucchini	13.65
Red Seth	109	2	2	2½	3^1	$4^{1½}$	5	5	Williams	7.35

Two-dollar mutuels paid—Sir Ralph, $6.00, $2.80, out; Sea Court, $2.80, out; Normal, out.

Sir Ralph followed Sea Court to stretch turn, where he responded gamely to urging and drew out in last eighth of a mile. Sea Court slipped through on inside racing to first turn; showed a good effort in pacemaking, but tired under punishment near end. Normal had no mishaps.

FOURTH RACE—Six furlongs. Purse, $800. For 4-year-olds and upward. Claiming. Start good. Won easily. Went to post at 4:25; off at 4:26. Winner, Mrs. J. P. Gassaway's ch. g. (4), by Manager Waite—Vision. Trained by J. Reed. Time, 0:24 2-5, 0:49 4-5, 1:16.

Starters	Wgt.	Post	St.	¼	½	Str.	Finish	Jockeys	Straight
Air Castle	106	6	8	7^3	$4^{1½}$	1½	$1^{2½}$	Sylvia	$11.50
Ethel K.	98	3	3	1^h	1^1	2^4	2^6	Yates	6.30
Tailteann	112	4	7	6^8	$6^{1½}$	$4^{1½}$	3^h	Smallwood	1.65
Overtake	108	5	1	$2^{1½}$	2^2	3½	4^2	Maguire	11.95
Dukedom	108	1	5	3^h	3^h	5^1	5^2	Horn	3.10
Carpenter	106	8	2	5^1	7^3	6^2	6^2	Hainsworth	24.25
Red	107	2	4	$4^{1½}$	5½	7^3	7^4	R. Jones	10.70
Billy Watts	101	7	6	8	8	8	8	Smith	22.35

Two-dollar mutuels paid—Air Castle, $25.00, $8.80, $4.40; Ethel K., $7.00, $4.00; Tailteann, $2.80.

Air Castle was far out of it in early stages; had to race around field but after straightening out in stretch quickly went to the front and won with speed to spare. Ethel K. set the pace the g[illegible]ter part of the trip, but weakened when challenged.

Tailteann broke slowly and met with intrference, but closed resolutely.

FIFTH RACE—Five and one-half furlongs. Purse, $2,000. For 2-year-olds. Start good. Won ridden out. Went to post at 5:03; off at 5:05. Winner, Gorham Bros. b. c. (2) by Golden Broom—Nettie K. Trained by J. H. Downing. Time, 0:24 1-5, 0:49 1-5, 1:01 4-5, 1:08 4-5.

Starters	Wgt.	Post	St.	¼	½	Str.	Finish	Jockeys	Straight
Goldmint	115	3	1	1^1	1^2	1^5	1^6	Quinn	$11.70
Royal Rally	115	4	7	7	6^1	4^3	2^6	Cheatham	20.05
Colleen O.	112	7	5	3^1	3^3	2^1	3^8	Losee	20.00
Acirema	112	6	4	2^1	2^2	3½	4½	Griffin	1.35
Beauty Star	112	2	3	$4^{1½}$	4^h	5^h	5^2	Philpot	4.85
Paschoice	112	1	2	$6^{1½}$	7	6^2	6^7	Hainsworth	30.50
Wood Nymph	112	5	6	5^1	5½	7	7	Zucchini	2.70

Two dollar mutuels paid—Goldmint, $25.40, $14.40, $7.40; Royal Rally, $17.80, $11.20; Colleen O., $9.20.

Goldmint showed a pronounced liking for the heavy footing, opened a big gap early but his rider rode him hard all the way. Royal Rally was badly outpaced in early stages but under hard riding moved up rapidly on last turn and proved easily best of the others. Colleen O. was a factor all the way but tired in last eighth.

SIXTH RACE—Six furlongs. Purse, $800. For 3-year-olds and upward; claiming. Start bad. Won easily. Went to post at 5:45. Off at 5:48. Winner, E. E. Watson's b. g. (5) by Hermonicon—Ratify. Trained by E. E. Watson. Time, 0:24 3-5, 0:50 1-5, 1:16 2-5.

Starters	Wgt.	Post	St.	¼	½	Str.	Finish	Jockeys	Straight
Chopsticks	112	6	1	1^2	1^3	1^4	$1^{2½}$	Griffin	$2.70
Up She Goes	102	2	4	$3^{1½}$	3^2	2^h	2^h	Collins	6.60
Dorothy G.	92	1	3	4^2	4^2	4^2	$3^{1½}$	Trenchard	10.35
Boo Boo	107	3	2	2^3	2^5	$3^{1½}$	4^3	Maguire	16.95
Joy Pride	92	7	5	6½	6^2	$6^{1½}$	5^3	R. Jones	6.85
Flank Attack	102	5	6	7	7	7	6^3	Zucchini	3.60
Murky	97	4	7	5^2	5^2	5¼	7	Sylvia	4.30

Two-dollar mutuels paid—Chopsticks, $7.40, $5.80, $3.60; Up She Goes, $7.40, $5.20; Dorothy G., $6.20.

Chopsticks outbroke his field, found the soft track to his liking and easily held sway throughout. Up She Goes acted very fractiously at the barrier and broke slowly, but closed gamely under a drive in stretch. Dorothy G. finished resolutely and outgamed Boo Boo at end.

SEVENTH RACE—One and one-eighth miles. Purse, $800. For 3-year-olds and upward; claiming. Start good. Won driving. Went to post at 6:20. Off at 6:23. Winner, D. Bergman's b. m. (4), by Colonel Vennie—Floraiday. Trained by S. West. Time, 0:25, 0:50 1-5, 1:16 4-5, 1:43 3-5, 1:51 1-5, 1:57 1-5.

Starters	Wgt.	Post	St.	¼	½	¾	Str.	Finish	Jockeys	Straight
Vennie Day	104	4	3	2^h	$1^{1½}$	1^5	1^2	$1^{1½}$	Maguire	$7.00
Ticktock	108	5	7	6^3	6^3	2^h	2^6	2^8	Trenchard	20.15
Escarpolette	99	2	6	5^2	4½	4^2	4^3	3^3	Jones	3.25
Blarney Stone	108	6	5	4½	$2^{1½}$	3^2	3½	4^1	Cheatham	2.05
Firth of Tay	109	3	4	7^1	7	7	6^2	5^2	Sylvia	7.60
Island Fairy	108	7	2	1^1	5^1	$5^{1½}$	5^1	6^{12}	Yates	7.15
Tamper	114	1	1	3^1	$3^{1½}$	6^2	7	7	Smallwood	8.15

Two-dollar mutuels paid—Vennie Day, $16.00, $9.00, $4.80; Ticktock, $18.00, $8.20; Escarpolette, $3.60.

Vennie Day was kept closer up than usual first part of it. Went to front on back stretch, opened a big gap, but was weakening some at end. Ticktock, at home in the mud, dropped far back in first three-quarters, but, under stout urging, moved up rapidly in stretch and was wearing winner down. Escarpolette ran out on the stretch turn and finished far behind in the middle of track.

RACELAND ENTRIES.

(MONDAY.)

FIRST RACE—The Morehead News, $700; 2-year-olds; colts and geldings; maidens; five furlongs.
1 The Freshman....115 | 4 My Pardner......115
2 Stinson..........115 | 5 Sleepy Dick......115
3 Sealion..........115 |

SECOND RACE—Purse, $700; 4-year-olds and upward; six furlongs.
1 Tight............103 | 5 Promising Tom...106
2 Medina............96 | 6 Overtake........108
3 Holly Boy........108 | 7 Brocketsby......106
4 Ethel K..........101 |

THIRD RACE—The Portsmouth, $800; 2-year-olds; five furlongs.
1 Roella...........112 | 4 †Architect......115
2 Gold Mint........115 | 5 †Sir John K.....115
3 Laurel Hall......115 | 6 Cecile..........112
†P. T. Chinn entry.

FOURTH RACE—The Herald-Dispatch, $1,000; 3-year-olds and upward; six furlongs.
1 Agnes Call.......104 | 5 Lord Julian......106
2 †Overdraft.......102 | 6 Christopher......102
3 Sandy Hatch......109 | 7 Jeb..............102
4 Dandy Brush......109 | 8 †Little Cook.....102
†Lace & Perish entry.

FIFTH RACE—Purse, $800; claiming; 3-year-olds and upward; five and one-half furlongs.
1 Prince Lightfoot.104 | 6 Mission Chimes..107
2 Ch'ting Cheaters.109 | 7 *Bonnie Castle... 99
3 P. T. Barnum.....112 | 8 Dr. Sisk.........109
4 Jolly Boy........109 | 9 *Gold Bound...... 94
5 Bullet Joe.......104 | 10 *Colimore....... 99

SIXTH RACE—Purse, $800; 3-year-olds and upward; claiming; five and one-half furlongs.
1 *Uncle Bill....... 99 | 6 Topsy...........102
2 *Bootsie......... 96 | 7 Tubby A.........109
3 Up She Goes......102 | 8 Red Pep.........104
4 Lord Meise.......104 | 9 Mon Pere........109
5 Boo Boo..........104 | 10 Bellewood......104

SEVENTH RACE—Purse, $800; claiming; 3-year-olds and upward; one mile.
1 Galloping Shoes..110 | 4 Escarpolette.....100
2 *Lady Braxted....100 | 5 *Music Shop......100
3 *Dusty Mary......105 | 6 My Eva........... 95
*Apprentice allowance claimed.
Weather clear; track fast.

CHICAGO RESULTS.

FIRST RACE—Purse, $1,200; claiming; 3-year-olds and upward; seven furlongs. Myra M., (97) Finnerty), 3.40, 2.80, 2.60; Snowman, 97 (Jones), 3.10, 3.00; Paul Edda, 104 (Ralls), 10.30. Time, 1:34 2-5. Rocking, Charcoal, Aristotle, Moss Fox II also ran.

SECOND RACE—Purse, $1,200; claiming; 2-year-olds; five and one-half furlongs. Eddy Shipp, 102 (Johnson), 18.60, 8.30, 3.70; Embryo, 106 (Froggate), 10.00, 4.70; Edna Mae, 101 (Ralls), 6.00. Time, 1:06 1-5. Betty Ball, Polyfena, The Wire, Lily L. also ran.

THIRD RACE—Purse, $1,200; claiming; 3-year-olds and upward; seven furlongs. Odd Seth, 105 (Edwards), 3.20, 3.50, 3.30; Blush, 102 (Ralls), 6.70, 5.20; Frances Jane, 97 (Whitacre), 5.40. Time, 1:36. Columbia II, Frederick Raphael, Royal Kiss also ran.

FOURTH RACE—Purse, $1,200; claiming; 3-year-olds and upward; one mile. Driftwood Blaze, 95 (Watson), 26.20, 9.90, 3.89; Old Tom, 105 (Ralls), 6.80, 3.40; Lee Adrin, 105 (Finnerty), 2.80. Time, 1:50 3-5. Mercutio, Tan Son, Curley, Magic Light, Tazewell also ran.

FIFTH RACE—One mile; 3-year-olds and upward; claiming; $1,200; Dancing Fool, 105 (Whitacre), 16.70, 6.10, 4.10; Prince Hamlet, 112 (Crump), 4.90, 4.60; Chink, 105 (Edwards), 3.70. Time—1:49. Abstract, Polly Atwell, Ocean Current also ran.

SIXTH RACE—Five furlongs; allowances; 2-year-olds; fillies; $1,200; Sis Garry, 107 (Harrington), 4.60, 3.30, 2.90; The Hovel 115 (Smith), 3.90, 3.40; Up and Down, 105 (Groos), 2.90. Time—1:07 1-5. Bottom Dollar, Betty B. also ran.

SEVENTH RACE—One and three-sixteenths miles; claiming; 3-year-olds and upwards; $1,200; George DeMar, 114 (Finnerty), 3.20, 2.50, 2.20; Rib Grass, 99 (Watson), 3.30, 2.30; Mary Ellen O., 101 (Whitacre), 2.40. Time—2:05. Champignol, Dobson also ran.

CHICAGO ENTRIES.

(MONDAY.)

FIRST RACE—$1,200; 3-year-olds and upward; 6 furlongs.
1 Dustflower......108 | 7 *Specialist...... 95
2 *Porto de Oro...113 | 8 Pepper Day.......108
3 *St. Donard.....108 | 9 Modna............108
4 *Shampoo........100 | 10 Harlick.........105
5 *Lucent.........100 | 11 Lew Pope........108
6 F'erick Raphael.100 | 12 *Redhead........100
Also eligible—
13 Huey...........108 |

SECOND RACE—$1,200; 2-year-olds; claiming; 5 furlongs.
1 *Swizzle........103 | 5 Tipling..........113
2 *Dr. Maxon......105 | 6 Foreclose........109
3 Betty Murphy....106 | 7 *Lady Lura....... 95
4 Embryo..........100 | 8 Carrie Belle.....107

THIRD RACE—$1,200; 4-year-olds and upward; claiming; 7 furlongs.
1 *Monastery......105 | 6 Son of Fortune...110
2 Anniversary.....110 | 7 Shining Gold.....105
3 By Jove.........110 | 8 War Winner.......110
4 Greek Friar.....110 | 9 Doughoregan......110
5 Jupiter.........110 |

FOURTH RACE—$1,200; 3-year-olds and upward; 1 mile.
1 Chicago.........107 | 4 †Russell Gardner.100
2 †Fabian.........108 | 5 Senator Norris...110
3 Brilliant.......110 |
†J. McGill entry.

FIFTH RACE—$1,500; claiming handicap; 3-year-olds and upward; 1⅛ miles.
1 Polvo...........107 | 5 George DeMar.....109
2 Arabian.........104 | 6 Beau Butler......112
3 Spanish Lay.....103 | 7 Chink............105
4 Capt. Donan.....101 | 8 Abstract.........104

SIXTH RACE—$1,200; 3-year-olds and upward; claiming; 7 furlongs.
1 Gettysburg......100 | 6 Monarchist.......105
2 Petie...........105 | 7 *Spanish Star.... 97
3 Kanduit.........110 | 8 Miss Rosedale....107
4 Counsellor Con'ly.102 | 9 *Flag Lieutenant.113
5 *Nassau.........105 | 10 *Paula Shay.....105

SEVENTH RACE—$1,200; 3-year-olds and upward; claiming; 1 mile.
1 Nulli Secundus..108 | 7 *Polly Atwell.... 95
2 Emancipation....100 | 8 *Snowman.........100
3 *Wonderlight....108 | 9 *Old Tom.........100
4 *Ticker.........108 | 10 *Talequa........108
5 *Rocking........103 | 11 *Odd Seth.......103
6 Revellion.......113 | 12 Al Stebler......113
*Apprentice allowance claimed.
Weather, cloudy; track, muddy.

DEVONSHIRE RESULTS.

FIRST RACE—Purse, $1,000; claiming; 3-year-olds and upward, foaled in Canada; six furlongs. Isobel C., 98 (Peternell), 27.90, 9.50; Kings Court, 100 (Clasner), 5.40, 4.55; Puff Ball, 103 (Burney), 3.75. Time, 1:19 4-5. Warehouseman, Atlantida, Eltrym, Mountain Chief, Hanketa also ran.

SECOND RACE—Purse, $1,000; claiming; 2-year-olds; five furlongs. Fast Set, 99 (Barr), 69.40, 30.20, 14.45; Circus Lady, 108 (Laidley), 6.10, 5.80; Shoplifter, 99 (Baker), 5.90. Time, 1:06 2-5. Ankleboot, Indemnity, Berrillia, Liberation, Sarmatic, Realization, Starzella, Midway Queen, Theresa Joan also ran.

THIRD RACE—Purse, $1,000; claiming; 3-year-olds and upward; six furlongs. Accumulator, 101 (Dubois), 12.20, 6.35, 3.30; Slow Time, 94 (Walker), 14.60, 4.50; Leatherwood, 112 (McCrossen), 2.65. Time, 1:17. Kindred, Fear Not, Catesby, Serious, Fast Mail, Wrackhorn, Kia also ran.

FOURTH RACE—Purse, $1,100; allowances; 4-year-olds and upward; one mile. Martingale, 105 (Abel), 9.30, 4.00, 2.95; Laddie Buck, 105 (Peternell), 3.70, 3.05; George Groom, 102 (Barnett), 3.20. Time, 1:44 4-5. Cupbearer, Stampdale, Flag of Truce, Bradley's Toney also ran.

FIFTH RACE—Purse, $1,500; 3-year-olds and upward; one and one-sixteenth miles. Huntsman, 98 (Dubois), 5.10, 3.30, 2.20; Seth's Alibi, 97 (Baker), 7.00, 2.70; Captain Martin, 97 (McCrossen), 2.35. Time, 1:49 1-5. Deep Thought, Dr. Omar also ran.

SIXTH RACE—Purse, $1,000; claiming; 3-year-olds and upward; one mile. Rebeck, 98 (Ray), 6.60, 3.35, 2.50; Geo. Dever, 104 (Walker), 9.15, 4.85; The Rove, 101 (Dubois), 3.95. Time, 1:45 2-5. Turner, First Edition, Happy Birthday, Barney Wells, Sammie Mack, Blow Horn, Clay Pigeon also ran.

SEVENTH RACE—Purse, $1,000; claiming; 3-year-olds and upward; one and one-sixteenth miles. Gold Bug, 111 (Schaefer), 7.10, 5.35, 3.70; Dentaria, 101 (Ray), 9.00, 8.35; Offspring, 113 (Butwell), 3.30. Time, 1:44 4-5. Rama, Firetoma, Modo, Faenza also ran.

HAWKINS NASH MOTOR CO.

CONVENIENTLY LOCATED

1333 & 37 14th St.

TELEPHONE MAIN 5780

Varnish Your Car the McAvoy Way

Preserves the luster of the new—and renews the old. Complete job in 1 to 5 hours. Only $9 to $15. Do it before you go away.

1815-17 L Street N. W.

Playground Children Train

MANY SQUADS ACTIVE

For Post Medals and Cups

PLAYGROUND activities have been curbed but little by the recent hot spell; on the contrary, the youngsters have been made to forget the torrid weather by the interesting program promoted by the local playground directors.

The most popular of playground diversions at present is swimming. The three playground pools, Howard, Rosedale and Georgetown, are filled to capacity from time of opening to closing, and during this time nonswimmers are taught the art in regular classes.

According to an announcement made by Howard Chapin, pool inspector, instructions will be given at the various pools on the following days: Georgetown, Monday, Wednesday and Friday, from 10 to 12 and from 1 to 3; Rosedale will have instructions for boys at the same hours on Tuesday, Thursday and Saturday; instructions at Howard will be the same as Rosedale.

The boys of Georgetown and Rosedale are preparing for their annual meet, which will take place the early part of August and the Rosedale boys are anxious to avenge a defeat suffered in their pool last summer.

FIELD and track sports follow swimming closely in popularity on the playgrounds where nearly 10,000 boys are training diligently for the interplayground meet to be held August 10 on the Plaza track. The Washington Post's offer of medals and cups has been an incentive, directors of the various grounds say, and they are having some difficulty in thinning out the youngsters who want to represent their grounds in the big meet.

Julius Labona and Will Andree won the first of a series of quoit tournaments on Garfield playground for boys 12 years and under and were awarded Eversharp pencils by the director, Miss Evelyn Howard. Forty boys played in the initial tourney and all are clamoring for another chance at Andree and Labona. During the coming week a tin-can golf tournament will be held for boys of the same age.

Alton Hunt, director of the Tenley playground, has laid out a tin-can golf course, and the boys are taking keen interest in the game. The longest hole is about 100 yards and the shortest about 30 yards, but in spite of the smallness the course is crowded during most of the day, and here baseball is really rivaled by golf. A tournament will be played this week.

Virginia Storey and John Murphy, directors of Adams playground, have struck upon a novel diversion for the younger boys to pass the hot afternoons. It is a checker tournament. To date 36 boys have entered and "Lem" and "Cy" at the crossroads grocery evince no more interest in this ancient game than the Adams boys.

All sports do not come in for the same amount of popularity on all playgrounds. Some grounds favor quoits, some baseball, some tennis and others volley ball. The last mentioned is enjoying a wave of popularity at present on the Ludlow playground, where Arthur Wondrack, the director, has trouble making the boys abandon the net to practice track. A three-team league has been organized and will get under way during the coming week.

TRACK is the favorite sport at Cooke playground, and probably more boys have been training there for the interplayground meet than any other ground. The majority of the boys on Cooke have track suits, and they are becoming as tanned as beach guards from the two-hour daily drill in abbreviated costumes.

Virginia Avenue playground, under the direction of Miss Thelma Smith, is preparing for its annual circus, a Virginia avenue innovation. Lions (collie dogs), clowns (the original), acrobats, freaks and all circus displays will be burlesqued. The advance agent claims that this year's circus will be "bigger and better than ever."

Boys at the Briggs playground are a little disappointed that Charlie Drew, who was their director last year, is not back with them. Drew, a Washington boy, won the national junior high hurdle championship last Saturday in the Metropolitan games and will rest during the summer before taking a position at Morgan college as coach. Henry Robinson is the present director at Briggs, and since he is a letter man in track at Colgate he no doubt will fill the breach caused by Drew's resignation.

Gonzaga high athletic heads will do well to take a trip to Orr playground, where Johnny Bozek, their football star, is showing a marked talent for field and track sports. Bozek is the director of the Southeast ground and he shows the youngsters how the various feats should be performed in addition to telling them.

Interlake Regatta Will Begin Today

Detroit, July 10 (By A. P.).—The thirty-third annual regatta of the Interlake Yachting association opens tomorrow off Put in Bay, Ohio, with long distance sail yacht and power boat races. The regatta will continue for a week.

The Interlake association membership includes 30 yacht and boat clubs in Michigan, Ohio and New York.

BOZEK STILL IDLE.

Although a number of sandlot teams have tried to get Johnny Bozek, Gonzaga star, to play, he is still idle as far as baseball is concerned.

COLLYER'S SELECTIONS

CHICAGO.

First race—Shampoo, Dust Flower, Porto De Oro.
Second race—Swile, Foreclose, Lady Lura.
Third race—Monastery, Shining Gold, Greek Friar.
Fourth race—Senator Norris, J. C. McGill entry.
Fifth race—Polvo, George De Mar, Arabian.
Sixth race—Miss Rosedale, Flag Lieutenant, Paula Shay.
Seventh race—Al Stebler, Polly Atwell, Odd Seth.
Best—Swizzle.
Most probable winner—Swizzle.
Best take a chance—Polvo.
Best parlay—Swizzle, Miss Rosedale, Bob Mayes, all to win.

RACELAND.

First race—Stintson, The Freshman, Sleepy Dick.
Second race—Promising Tom, Holly Boy, Medina.
Third race—Chinn entry, Laurel Hall, Goldmint.
Fourth race—Sandy Hatch, Lord Julian, Agnes Call.
Fifth race—P. T. Barnum, Prince Lightfoot, Jolly Boy.
Sixth race—Uncle Bill, Lord Meise, Tubby A.
Seventh race—My Eva, Music Shop, Dusty Mary.
Best—Sandy.

DEVONSHIRE.

First race—Puff Ball, Mexican Pete, Shadow Dance.
Second race—Care Free, Camouflage, Winding Through.
Third race—Missouri Stable entry, Solid Gold, Willie K.
Fourth race—Beau of the West, Berkeley Square, Just David.
Fifth race—Euclid, Segar-Byer entry, Mr. Pepp.
Sixth race—Super King, Marsdale, Gayly.
Seventh race—Clear View, Gold Bug, Martingale.
Best—Missouri Stable entry.

EMPIRE CITY.

First race—Hoadway, Durie M., Policeman Day.
Second race—Crystallite, Wonderful One, Washakie.
Third race—Mino, Gamble, Caporal II.
Fourth race—King Jimmy, Clique, Sherman.
Fifth race—Delhi Boy, Byway, Harriss II.
Sixth race—Friend of Nansen, Tipstaff, Lord Broom.
Best—Crystallite.

MAPLE HEIGHTS.

First race—Hildred Seth, Flying High, Silver Maple.
Second race—Tep Lady, Star Cudgel, Husband.
Third race—Dar Fur, Jet, Queen Navarre.
Fourth race—Jaunebar, Zonna, Mary G.
Fifth race—Oklahoma Stable entry, Corinth, Golden Sweep.
Sixth race—Alard, Marjorie C., Billy Klair.
Seventh race—Thor, Bad Luck, La Kross.
Eighth race—Scarecrow, Little Clair, Draft.
Best—Jaunebar.

CONNAUGHT PARK.

First race—El Canoe, Heretrix, What Is It
Second race—Tipperary Mary, Tenacity, Peeress.
Third race—Stroller, Glib, Fighting Cook.
Fourth race—Manila, Thornton, Brevet.
Fifth race—Bob Mayes, Margaret St. L., Blacksmith.
Sixth race—'Tis Seth, Red Weed, Invictus.
Seventh race—Bullet Proof, Scraps, Conscript.
Best—Bob Mayes.

LOANS HORNING

Diamonds, Watches, Jewelry

South End of Highway Bridge

Opposite Washington Monument

Rates of Interest 2% and 3%

Daniel Murray Wins Southern Net Title

New Orleans, July 10 (By A. P.) Daniel C. Murray, jr., New Orleans, won the Southern tennis championship here today, defeating Edward Pfeiffer, Louisville, in straight sets, 6—1, 6—3, 6—0.

EMPIRE CITY ENTRIES.

(FOR MONDAY.)

FIRST RACE—Five furlongs; the Dexter purse; claiming; for 2-year-olds.
1 Durie M.........115 | 5 *Benny Rubin.....110
2 Bandoline.......107 | 6 *Headway.........107
3 Is Zat So.......115 | 7 *Policeman Day...115
4 *Combat.........112 | 8 Crossword........112

SECOND RACE—About 6 furlongs; the Fairview purse; for 3-year-olds and upward; maidens.
1 Tuck............112 | 11 Merry Monarch...112
2 Right Royal.....112 | 12 Enjoyment.......112
3 Play Tag........112 | 13 Crystalite......112
4 Floral King.....112 | 14 Rejuvenation....112
5 Bluefish........112 | 15 Wonderful One...107
6 Stanmore........112 | 16 Dunbeath........112
7 Kilter..........112 | 17 Washakie........112
8 Transfer........112 | 18 Winsome.........107
9 Good Boy........112 | 19 Lehigh Valley...112
10 Blasista.......112 | 20 Husky Van.......118

THIRD RACE—One mile and 70 yards; the Foam purse; for 3-year-olds and upward.
1 Bou Chaib.......118 | 3 Mino.............120
2 Gamble..........115 | 4 Caporal II.......118

FOURTH RACE—One mile and 70 yards; the Fishkill handicap; for 3-year-olds and upward.
1 Highwayman......108 | 6 Clique...........121
2 Sherman.........122 | 7 King Jimmy.......126
3 Fraternity II...112 | 8 Millwick.........108
4 Roland..........104 | 9 Rockylane........112
5 Judicial........121 | 10 *Agnate......... 97

FIFTH RACE—One and one-sixteenth miles; the Broadway purse; claiming; for 3-year-olds and upward.
1 *Kinaue.........100 | 4 By Way...........112
2 Alexander Moore.117 | 5 Bucky Harris.....115
3 Coolagh Boy.....109 | 6 Great Rock.......117

SIXTH RACE—Five and one-half furlongs; the Larchmont; for 2-year-old maidens.
1 Scat............118 | 10 Omaretto........118
2 Jonah...........118 | 11 Golden Prince...118
3 Blue Diamond....118 | 12 Harbor..........118
4 Mormine.........118 | 13 Chief Sabbatus..118
5 Easy Money......118 | 14 Turf King.......118
6 Young Prince....118 | 15 Friedjof Nansen.118
7 Hominy..........118 | 16 General Wayne...118
8 Candy Pig.......118 | 17 Tipstaff........118
9 War Flame.......118 | 18 Ledge...........118
*Apprentice allowance claimed.
Weather, clear; track, fast.

PEORIA RESULTS.

FIRST RACE—3-year-olds and up; claiming; $500; 5½ furlongs. Attoo, 112 (Dellow), 12.20, 8.60, 4.20; Squire McMasters, 109 (Lasky), 14.40, 4.20; Polly May, 102 (Johnson), 4.20. Time, 1:12 1-5. Vineyard, Gracious, Pine Needle, Mauna Loa and Filibuster also ran.

SECOND RACE—3-year-olds and up; claiming; $500; 5½ furlongs. Salton, 112 (Zander), 7.20, 3.80, 3.60; Earl Pool, 112 (Banks), 5.00, 4.00; Kerry Girl, 104 (Crowell), 3.40. Time, 1.11 2-5. Almirante, Sound, Bill Shaffer, Virginia Morse and Fanoc also ran.

THIRD RACE—3-year-olds and up; claiming; $500; 6 furlongs. High Card, 104 (Allen), 8.20, 4.20, 3.20; Little Betty, 103 (Holecko), 4.40, 3.20; Guvnor, 112 (Anderson), 2.60. Time, 1:19 2-5. Cancellation, Jersey Red and Danie also ran.

FOURTH RACE—$500; claiming; 3-year-olds and upward; 6 furlongs. New Moon, 108 (Smith), 5.80, 3.80, 3.00; Parnell Lad, 107 (Jackson), 4.40, 4.00; Katherine Dillon, 96 (Hardy), 7.60. Time, 1:19. Hawk Eye, Little Smoke, Faithful Girl, Smooth Ice, Our Seth also ran.

FIFTH RACE—$500; claiming; 3-year-olds and upward; ¾-mile. McIntosh, 116 (Yerrat), 4.00, 3.00, 2.20; Miss Aji, 101 (Holecko), 9.40, 3.80; Hapsburg Miss, 102 (Jackson), 4.60. Time, 1:19 1-5. Melvina, Gen. Cadorna, Miss Leighton, Sally Jones, Marius also ran.

SIXTH RACE—One mile. Pol Roger (Yerrat), 8.40, 3.60, 3.00; Vanishing Boy (A'son), 4.40, 4.00; His Queen (Allen), 3.80. Time, 1:47. Sweet and Low, Argenton, Molinere also ran.

SEVENTH RACE—Mileand one-eighth. Delysia, 98 (Jackson), 27.60, 13.00, 8.20; Contidor, 101 (Yerrat), 6.20, 3.00; My Biddy, 98 (Smith), 2.60. Time, 1:59. Sam Lerch, Ilena, Lighter, Babbling also ran.

TROUSERS

To Match Your Odd Coats

EISEMAN'S, 7th & F

MY CASH NEVER GIVES OUT

FOR

DIAMONDS, LIBERTY BONDS, OLD GOLD, PLATINUM, SILVER, ETC.

Louis Abrahams 815 G St. N. W. Phone Main 4878

RESULTS AT EMPIRE CITY, N. Y., JULY 10, 1926

FIRST RACE—Five and one-half furlongs. Purse, $1,000. The Prospect. For 2-year-old fillies, maidens; claiming. Start good. Won easily. Went to post at 2:34. Off at 2:35. Winner, Oakridge Stable's ch. f. (2), by Houriess—Mintless. Trained by J. Loftus. Time, 1:07 2-5.

Starters	Wgt.	Post	St.	¼	½	Str.	Finish	Jockeys	S.	P.	S.
Pipestem	110	1	1	1^2	1^2	1^5	1^8	Maiben	7-5	1-4	Out
Joan Shirley	110	2	2	2^4	2^2	3^{10}	2^8	Hoade	20	5	Out
Gossamer	105	4	4	3½	3^5	2½	3^6	Arnold	1	1-5	Out
Bold Face	110	3	3	4	4	4	4	Barnes	12	2	Out

Pipestem, away fast, forced the pace, ran out in the stretch, but came over to the inside rail again and drew out to win in a gallop. Joan Shirley followed the pace closely and was next best. Gossamer was weakly ridden and lacked speed.

SECOND RACE—About six furlongs. Purse, $1,500 added. The Hotel Embassy Handicap. For 3-year-olds and upward. Start good. Won driving. Went to post at 2:57. Off at 2:59. Winner, H. P. Whitney's ch. c. (4), by Whiskbroom II—Stamina. Trained by F. Hopkins. Time, 1:08 2-5.

Starters	Wgt.	Post	St.	¼	½	¾	Str.	Finish	Jockeys	S.	P.	S.
Backbone	107	7	3	3½	3^2	3^3	3^5	$1^{1¼}$	McAtee	8	3	7-5
Pique	122	3	1	$2^{1½}$	$2^{1½}$	2^2	2½	2^1	Barnes	5	7-5	3-5
Millwick	91	4	7	7	7	6^1	5^1	3^1	Haviland	20	8	4
Lachen	110	2	4	$1^{1½}$	1^2	1^3	1½	4^2	Fator	2	4-5	2-5
Genuine	108	6	2	4^2	4^2	4^4	4½	5^2	Callahan	3½	6-5	2-5
Sir Stuart	110	1	5	5^2	5^3	5^3	6^2	6^{10}	Maiben	5	2	4-5
Conde	112	5	6	6^3	6^5	7	7	7	Carter	6	2	1

Backbone, showing big improvement over recent races, closed with a rush and won going away. Pique followed the fast early pace and held on gamely. Millwick closed a big gap and was a fast-going third.

THIRD RACE—Five and one-half furlongs. Purse, $7,000. The Whirl Stakes. For 2-year-olds. Start good. Won easily. Went to post at 3:23. Off at 3:25. Winner, J. Butler's br. f. (2), by Vulcain—Miss Puzzle. Trained by J. Johnson. Time, 1:06.

Starters	Wgt.	Post	St.	¼	½	Str.	Finish	Jockeys	S.	P.	S.
Charade	109	5	1	1^3	1^5	1^{10}	1^8	Barnes	5	7-5	3-5
Witchmount	125	2	2	2^1	3^3	3^8	2^h	McAtee	2	7-10	1-4
Fantastic	119	3	3	3^4	2^1	2^1	3^4	Maiben	1	2-5	1-5
Cantankerous	117	4	4	4^1	4^2	4^2	4^2	Ellis	15	4	8-5
After Glow	125	1	5	5^2	5^3	5^3	5^5	Johnson	2	7-10	1-4
Marylander	112	6	6	6	6	6	6	Callahan	8	2½	1

Charade broke well in her stride, forced a terrific pace, opened a wide lead around the turn and won unextended. Witchmount handled his weight well and held on gamely. Fantastic made a game effort. She had no mishaps.

FOURTH RACE—One mile and seventy yards. Purse, $4,000 added. The Mount Vernon Handicap. For 3-year-olds and upward. Start good. Won driving. Went to post at 3:54. Off at 3:55. Winner, Fair Stable's ch. g. (5), by High Time—Rush Box. Trained by M. Hirsch. Time, 1:42 4-5.

Starters	Wgt.	Post	St.	¼	½	¾	Str.	Finish	Jockeys	S.	P.	S.
Sarazen	128	5	5	3½	4½	3^1	1^1	$1^{1½}$	Weiner	11-5	1	1-2
Senalado	112	6	3	5^1	6	6	3^1	2^h	Maiben	5	2	4-5
Singlefoot	112	2	1	2^2	2¼	2^2	2^1	3^1	Turner	3	6-5	3-5
Cherry Pie	107	4	4	$4^{1½}$	5^1	$5^{1½}$	4½	4^2	Ellis	5	2	4-5
Blondin	109	3	6	6	3^2	1½	5^4	5^4	McAtee	12	4	2
Cloudland	102	1	2	1½	1½	4½	6	6	Callahan	6	2	4-5

Sarazen, going in his best form, came fast on outside around the turn, took command in stretch and won with speed in reserve. Senalado was timidly ridden, went wide all the way, but finished with a rush. Singlefoot, always close to pace, weakened in last sixteenth.

FIFTH RACE—One mile and seventy yards. Purse, $1,000. The Honey Suckle. For 3-year-olds and upward; claiming. Start good. Won easily. Went to post at 4:18. Off at 4:19. Winner, Mrs. D. C. Landers' b. g. (4), by Argosy—Belle of the West. Trained by W. Hogan. Time, 1:45 1-5.

Starters	Wgt.	Post	St.	¼	½	¾	Str.	Finish	Jockeys	S.	P.	S.
Irish Marine	121	4	1	3^2	3^3	1½	1^1	1^3	Collins	3-5	1-4	Out
Silver Finn	103	8	6	$1^{1½}$	1^h	2^1	2^2	$2^{1½}$	Arnold	3	1	2-5
Bruns	115	1	2	$4^{1½}$	$4^{1½}$	4^2	5^3	3½	Kellum	10	3	1
Insulate	105	3	3	2½	2^2	3^5	3^5	4^3	Gotterup	10	3	7-5
Wishing Stone	111	7	7	5½	$6^{1½}$	5^2	4½	5^1	Callahan	30	12	6
Cape Horn	108	6	5	8	8	8	8	6^1	Ellis	15	5	2
Agnate	113	5	8	7^2	7^1	6^1	6^2	7^3	Weiner	12	4	8-5
Sweep It	108	2	4	6^3	5^h	7^1	7^1	8	Catrone	15	5	2

Irish Marine, rated back of the pace to far turn, came around the field, took lead and won nicely in hand. Silver Finn displayed a world of speed and held on well. Bruns closed a big gap.

SIXTH RACE—One mile and seventy yards. Purse, $1,000. The Spur. For 3-year-olds and upward; allowancees. Start good. Won easily. Went to post at 4:47. Off at 4:48. Winner. W. M. Jeffords' br. c. (4), by Man o' War—Colette. Trained by T. Moran. Time, 1:43.

Starters	Wgt.	Post	St.	¼	½	¾	Str.	Finish	Jockeys	S.	P.	S.
By Hisself	118	3	3	1^1	1^5	1^{10}	1^{10}	1^6	Callahan	1	Out	Out
Bauchaib	112	4	2	2^2	2^4	2^4	2^5	2^5	Johnson	1	Out	Out
Mosque	108	2	4	3^{10}	3^{15}	3^{20}	3^{20}	3^{10}	Catrone	50	6	Out
Fraternity II	118	1	1	4	4	4	4	4	Kellum	12	2	Out

By Hisself quickly ran into long lead and won easing up. Bauchaib was hard ridden all the way. Mosque went well.

OTTAWA ENTRIES.

(MONDAY.)

FIRST RACE—Purse, $800; claiming; 3-year-olds and upward, foaled in Canada; maiden jockeys; six furlongs.
1 Sheave of Fire.. 98 | 5 Arrowvane........103
2 *Seven Oaks.....109 | 6 *Gallant Greek...102
3 *El Canoe.......105 | 7 *What Is It......101
4 *Heretrix....... 99 | 8 Leading Light....106

SECOND RACE—Purse, $600; claiming; 2-year-old maidens; five furlongs.
1 Looney..........105 | 9 Lady Orielen.....111
2 Langour.........111 | 10 Thornblossom....109
3 Cast By.........105 | 11 Bill McCabe.....113
4 Tipperary Mary..113 | 12 Irish Smile.....113
5 Peeress.........102 | 13 Tenacity........109
6 Bolauder........113 | 14 Detroit.........105
7 Probate.........106 | 15 Blue Inn........108
8 Rose Sight...... 98 |

THIRD RACE—Purse, $800; claiming; 3-year-olds and upward; five and one-half furlongs.
1 Who Knows Me....107 | 7 *Play On.........104
2 Fighting Cook...111 | 8 Button Bright....115
3 Ace of Aces II..108 | 9 *Haphazard....... 99
4 Venizelos.......109 | 10 Lemnos..........109
5 Stroller........113 | 11 Glib............107
6 Candymaker......115 | 12 Old Broadway....103

FOURTH RACE—The Jubilee purse, $800; 3-year-olds and upward, foaled in Canada; one mile.
1 Catamaran.......101 | 6 Shep. of the Hills.105
2 Tricky Take Off.103 | 7 Fluffy Ruffles...101
3 Brevet..........103 | 8 Manila...........103
4 Seapen.......... 90 | 9 Thornton.........108
5 Royal Pearl.....103 |

FIFTH RACE—Purse, $800; claiming; 3-year-olds and upward; one mile.
1 Anchester....... 95 | 6 *Foreland........ 95
2 *Margaret St. L. 96 | 7 *Peter Whiffle... 94
3 Bob Mayes.......112 | 8 The Missus....... 97
4 Powder..........104 | 9 Hanky Rice.......107
5 Blacksmith......103 |

SIXTH RACE—Purse, $800; claiming; 3-year-olds and upward; one mile and seventy yards.
1 *Invictus.......104 | 7 Tarnhelm.........107
2 Red Weed........113 | 8 Gilbert Cook.....111
3 Sir Galahad II..109 | 9 Spearo...........107
4 Fireboy.........107 | 10 Worthman........113
5 Vendor..........109 | 11 Transplant......111
6 Tis Seth........113 | 12 Jimmy Brown..... 95

SEVENTH RACE—Purse, $800; claiming; 3-year-olds and upward; one mile and seventy yards.
1 Henry S.........105 | 7 Botch............105
2 Virginia Choice.101 | 8 *Faith W.........102
3 Woodlake........109 | 9 Senate........... 97
4 Bullet Proof....111 | 10 *Ed Pendleton...102
5 All There.......109 | 11 *Conscript......104
6 *Scraps.........100 | 12 Donarita........ 89
*Apprentice allowance claimed.
Weather clear; track muddy.

OTTAWA RESULTS.

FIRST RACE—3-year-olds and up; claiming; $800; 6 furlongs. Emma Williams, 108 (Pendergrass), 10.05, 5.60, 4.00; Senate, 102 (Bourassa), 5.80, 4.10; Sea Pen, 90 (Dolan), 6.45. Time, 1:22 3-5. Faith W., Royal Dick, Jonathan and Dependence also ran.

SECOND RACE—3-year-olds and up; claiming; $800; 6 furlongs. Sister Sue, 100 (Tamaro), 14.15, 5.65, 2.90; Flint, 101 (Thompson), 3.60, 2.40; Mormon, 104 (Bourassa), 2.40. Time, 1:21 3-5. Dr. Chas. Wells, May Roma, Breakers Ahead, Johnny Johnson also ran.

THIRD RACE—$800; claiming; 2-year-olds; 5 furlongs. Eda C., 104 (Bourassa), 11.40, 4.10, 3.70; Aregal, 109 (Tammaro), 4.70, 4.35; Bolander, 107 (Smith), 11.20. Time, 1:07 3-5. Sol, Tipperary Mary, Artifice, Irish Smile and Doctor Ben also ran.

FOURTH RACE—3-year-olds and up; claiming; $800; 5½ furlongs. Gold Rock, 110 (Taylor), 4.20, 3.20, 2.75; Dic Whittington, 100 (Tammaro), 6.25, 3.75; Clapper, 105 (Bourassa), 3.50. Time, 1:11 1-5. Ensile, New Beauty and Candy Maker also ran.

FIFTH RACE—3-year-olds and up; allowances; $1,000; 1 mile. Tamarind, 103 (Bourassa), 9.60, 3.30, 2.45; Golden Rule, 111 (Walls), 2.80, 2.40; Nine Sixty, 102 (Dolin), 2.50. Time, 1:50 3-5. Foreland, Comet and Triste de Coeur also ran.

SIXTH RACE—$800; claiming; 3-year-olds and upward; mile and 70 yards. Wida, 111 (Pendergrass), 4.75, 3.20, 2.80; Bottoms Up, 92 (Fisher), 12.90, 5.35; Wedding Prince, 105 (Ford), 3.10. Time, 1:56 3-5. Quintana Roo, Carry On, Hearts of Rock, Henry S.

SEVENTH RACE—$800; claiming; 3-year-olds and upward; mile and 70 yards. Invictus, 108 (Shanks), 7.55, 4.70, 3.40; Toggery Bay, 103 (Mangen), 24.85, 6.10; Sam Smith, 107 (Smith), 3.55. Time, 1:56 2-5. Scraps, Miles S, Home Run also ran.

TARPAULINS and COVERS

for - - - -

Hay and Straw Stacks and Trucks

All Sizes. Guaranteed Waterproof.

LOWEST PRICES

Furnished on Request.

WASHINGTON SALVAGE CO.

303-5 10th St. N.W.

DEVONSHIRE ENTRIES.

(FOR MONDAY.)

FIRST RACE—Five and one-half furlongs; purse, $1,000; claiming; for 3-year-olds; foaled in Canada.
1 Toinette........104 | 6 Eltrym...........104
2 Bonafide........110 | 7 Shadow Dance.....109
3 Puff Ball.......110 | 8 Isobel C.........104
4 Quartz Sinter...102 | 9 Shue.............104
5 Flying Ant...... 97 | 10 Mexican Pete....102

SECOND RACE—Six furlongs; purse, $1,000; claiming; for 3-year-olds and upward.
1 *Whiff..........109 | 7 Feylance.........115
2 Cinnamon........112 | 8 Sister Diana.....102
3 *Camouflage.....114 | 9 *Irish Lace......111
4 Lieut. Farrell..112 | 10 Common Gold.....104
5 Carefree........118 | 11 *Lure of Gold...111
6 *C. T. Worth'ton.107 | 12 *Becky Sue...... 97
Also eligible—
13 W'ding Through.108 | 16 *Brother John...113
14 Gen. Gnockio...105 | 17 *Duckling.......105
15 Wm. Diggins....110 | 18 Note o' Love....111

THIRD RACE—Five furlongs; purse, $1,000; for 2-year-olds.
1 †Fable..........113 | 8 ‡Fallen Leaf.....108
2 §Rodney Thane...111 | 9 Josie Hartman....113
3 Willie K........116 | 10 War Gold........113
4 §The Dago.......111 | 11 ‡Sugar Master...108
5 †Wa'ing Minstrel.111 | 12 Fast Set........118
6 Sanabar.........108 | 13 Sparkling Water.116
7 Solid Gold......113 |
†Bean-Owens entry.
‡Missouri Stable entry.
§Bloomfield Stable entry.

FOURTH RACE—One mile; purse, $1,000; the Windsor; for 3-year-olds and upward.
1 Huntsman........ 96 | 7 Berkeley Square.. 91
2 Chloris......... 99 | 8 Just David.......101
3 Stampdale....... 98 | 9 B. of the West...105
4 Deronda......... 98 | 10 Deep Thoughts...110
5 Grenier.........101 | 11 Flag of Truce...106
6 Orpheus.........103 |

FIFTH RACE—Six furlongs; purse, $1,200; the Jester's handicap; for 3-year-olds and upward.
1 The World.......105 | 6 †Kathleen Crosby.102
2 King Colin......107 | 7 Euclid...........111
3 Jack Alexander.. 97 | 8 Panic............113
4 Mr. Pepp........116 | 9 †Son Ami.........102
5 Laddie Buck.....109 |
†Seger and Byer entry.

SIXTH RACE—One and one-quarter miles; purse, $1,000; claiming; for 3-year-olds and upward.
1 Mountain Chief.. 97 | 6 *Polly Leighton... 94
2 *Moon Magic.....105 | 7 Frank Fogarty....101
3 *Gayly.......... 99 | 8 *Mary Contrary... 94
4 *Marsdale.......102 | 9 *Superking....... 99
5 *Gipsy Flyer.... 94 |

SEVENTH RACE—One and one-sixteenth miles; purse, $1,000; claiming; for 3-year-olds and upward.
1 Jubal Early.....107 | 7 *Bodyguard.......102
2 *The Janitor.... 94 | 8 Malapert......... 94
3 Martingale......110 | 9 Clearview........116
4 Rowl'd's Request.107 | 10 *Torcher........ 91
5 Gold Bug........110 | 11 *Martha Roos.... 95
6 Sir Leonid......104 |
*Apprentice allowance claimed.

BARRY WELL BACKED.

Sandlot friends of "Pepco" Barry cheered him on to victory in his bout last week at Kenilworth. Barry plays a brilliant first base for the Auths, senior champions.

BOXERS MUST TRAIN IN D. C.

Kenilworth Promoter Changes Policy of Club.

FOLLOWING recent disappointment in main event boxers at Kenilworth arena, Promoter Heinie Miller, beginning with next week's show, will follow a protective policy in making matches.

"All visiting boxers, except those I have seen in rings in other cities," said Miller yesterday, "will have to do their training in Washington. No more widely advertised out-of-towners can go on here looking for a loser's end from the box office."

Inaugurating this new policy, Miller now invites local fans to step down to the Mohawk club any afternoon to watch Billy Drako, lightweight champion of Germany, training for his bout with Jimmy Ryan, the Irish southpaw, whose ring ability and physical condition are well known to local fans.

Drako is proving to be a real fighter in his daily workouts. He spars daily with Terry O'Day, Harry Groves, Fats Cornell and Young Dencio. The Teuton is apparently of the type ready to absorb punishment for the chance to land a knockout blow. Ryan will have no easy time on Tuesday.

DRAKO was born in Dusseldorf, Germany, and has been a participant in many twenty-round ring encounters in Berlin, Paris, Rome and London. In Europe the pinnacle of a boxer's ambition, similar to Madison Square garden in New York, is to get a main event match in the National Sporting Club of London.

In that famous inclosure Drako boxed a draw with Mike Honeyman, Britain's lightweight champion. Drako, according to his statements, has engaged in 79 battles without a setback. His boxing in this country has taken place in Philadelphia, Chicago and Baltimore.

MAPLE HEIGHTS ENTRIES.

(FOR MONDAY.)

FIRST RACE—Five furlongs; for 2-year-olds; claiming; purse, $800.
1 Silver Maple....106 | 6 *Jim'e Shannon...100
2 Mary Hauseman... 99 | 7 *Sasha........... 99
3 Hildred Seth....112 | 8 Rill............. 99
4 *Flying High....104 | 9 Foretop..........107
5 Sacristan.......107 | 10 *Therefor.......104

SECOND RACE—Five and one-half furlongs; for 3-year-olds and upward; claiming; purse, $800.
1 S. Ak Sar Ben...111 | 8 St. Nicholas.....114
2 *The F'ing Finn. 99 | 9 *Husband.........105
3 Vendell......... 99 | 10 In The Bag......111
4 County Times....106 | 11 *Sea Net........ 94
5 Aunt Deda.......106 | 12 Sister Helene...112
6 Star Cudgel.....114 | 13 Margaretta E....109
7 First Light.....109 | 14 *Top Lady....... 97

THIRD RACE—Five and one-half furlongs; for 3-year-olds and upward; allowances; purse, $800.
1 Blue Caddie.....103 | 8 Wandering Belle.. 96
2 Billy O'Hara....110 | 9 Raymond Dale.....103
3 Stars & Stripes.103 | 10 Burnt...........103
4 Holy Innocent...105 | 11 Blackfoot.......115
5 Our Buddy.......103 | 12 Alexina.........103
6 Herkert.........103 | 13 Dar Fur.........108
7 Jet.............103 | 14 Queen Navarre...103

FOURTH RACE—Five and one-half furlongs; for 3-year-olds and upward; claiming; purse, $800.
1 *Mill Boy.......110 | 8 Raj..............105
2 Emma Hoagland...108 | 9 Hootch...........111
3 *Dr. McArthur...115 | 10 Roma............115
4 Air Mail........102 | 11 Copyright.......106
5 Jaune Bar.......115 | 12 J. G. Bickel....112
6 *Kinsman........115 | 13 *Forelady.......103
7 *Zoona..........101 | 14 Mary G..........106

FIFTH RACE—One mile and 70 yards; the Inaugural handicap; for 3-year-olds and upward; purse, $1,200.
1 Winnipeg........111 | 5 †The Spa..........111
2 †Brownie Smile..109 | 6 Turnberry........103
3 Golden Sweep....103 | 7 Black Wand.......101
4 Brazen..........102 | 8 Corinth..........115
†Oklahoma Stable entry.

SIXTH RACE—One mile and 70 yards; for 3-year-olds and upward; claiming; purse, $1,000.
1 Hardman.........111 | 6 Fair Break.......111
2 Viking..........106 | 7 *Alard...........110
3 Nereid.......... 99 | 8 *Marjorie C......105
4 Sweet Grass.....106 | 9 Billy Klair......111
5 Shindy..........115 |

SEVENTH RACE—One and one-sixteenth miles; for 4-year-olds and upward; first division; claiming; purse, $800.
1 *Tule...........101 | 6 Montillo.........102
2 Thor............109 | 7 The Fenian.......109
3 Carthage........102 | 8 Illustrator......109
4 *Booster........ 97 | 9 LaKross..........106
5 *Capt. Adams....101 | 10 Bad Luck........106

EIGHTH RACE—One mile and 70 yards; for 4-year-olds and upward; second division; claiming; purse, $800.
1 *My Valet.......106 | 6 *Blue Streak.....104
2 *Peace Pal......102 | 7 Stevens..........114
3 Jellison........107 | 8 Scarecrow........111
4 *Request........101 | 9 Billy Walz.......102
5 *Little Clair...104 | 10 Draft...........107

OUR SEMI-ANNUAL CLEARANCE SALE

OF FINE LIGHT-WEIGHT

SUITINGS

Please remember that every yard of these fabrics are this season woolens. Every new pattern in light-weight materials that will be cool and comfortable for summer wear. Hand tailored in the style you like best by our expert tailoring force under Mr. Werner's personal supervision.

$34.50 Now Buys $40, $45 and $50 Suitings

At this low price you have a wide range of selections. Serges, Worsteds, Mohairs and other cool summer fabrics that will tailor well and hold their shape.

$39.50 Now Buys $55, $60 and $65 Suitings

At this price you practically have the choice of the house. Our finer suitings in the new weaves and colorings that will tailor handsomely and hold their shape.

Mr. Werner, who has been associated with this tailoring establishment for over 16 years, sees that every man gets his money's worth in first-class tailoring at popular prices.

WM. WERNER & CO.

Successor to Newcorn and Green

1002 F ST. N. W. Next to Corner

High-Class Tailoring at Popular Prices

CORNELL, PRINCETON ATHLETES BOW TO BRITONS

Single Event Decides Issue

Oxford, Cambridge Win Meet by Scoring in Half-Mile.

Americans Are Best in the Dashes and Field Events.

STAMFORD BRIDGE, England, July 10 (By A. P.).—Cornell and Princeton track stars, for the second time in as many years today lowered their colors to the combined team of Oxford and Cambridge. The Englishmen, with young Lord Burghley, the crack hurdler, registering two victories, captured their international meet 7 points to 5. Last year Oxford and Cambridge defeated Princeton and Cornell, 9 1-3 to 2 2-3, at Atlantic City.

The slim margin of this year's victory kept the 15,000 spectators on edge, especially during the last few events, which decided the victory in Great Britain's favor. It was not until the last event—the half mile—that the meet was decided. As it was, the American representative, Joseph Gibson, of Princeton, was only nosed out at the finish.

With the English system of scoring only first places in use, the half mile race found Great Britain leading six to five. An American victory would have meant a tie, and the meet would then have been decided on second places. The transatlantic sections of the grandstand roared wildly as Gibson, with a fine burst of speed, took the lead 200 yards from the finish. The American runner pounded on steadily, but E. H. Fryer, of Cambridge, showing a fine flash of reserve power, forged ahead on the last curve and captured the race and the meet in time of 1 minute 59¾ seconds.

AS the twelve events were run off the points drifted to the British and American scoreboards much in the traditional manner of Anglo-American meets; that is, the British took the middle and long-distance events, while the Americans captured the dashes and field events. The only field event that went to Great Britain was the high jump, which was captured by C. T. Van Greyzel, of Cambridge, a young Dutch colonial, who leaped 6 feet.

Lord Burghley and Henry A. Russell, captain of the invaders, shared the honors of the day, each capturing two events. Capt. Russell, the Cornell star, took both the 100 and 220 yard dashes, having the satisfaction of defeating A. E. Porritt, of Oxford, captain of the British team, in both events. Last year Russell took the 220 race from Porritt but dropped the 100-yard dash to his rival.

Lord Burghley, showing the same cleverness over the sticks that he displayed in the United States last year, captured the 120 and 220 yard hurdles in easy style. In the 120-yard hurdles his fellow Cambridge student, G. C. Weightman-Smith, was leading by a yard when he fell sprawling to the cinders as he tripped over the last hurdle.

In the events which they captured the American trackmen usually outclassed their opponents, taking first and second in the pole vault, shot put and broad jump. Stephen R. Bradley, of Princeton, and Reed V. Bontecou, of Cornell, had everything their own way in the pole vault. They tied at 12 feet 6 inches, while the best R. L. Hyatt, of Oxford, could do was 11 feet 6 inches.

MANY notable figures in the British sporting world attended the meet. Lord Desborough, long a popular figure in Anglo-American sport, presided, in a high silk hat and accouterments unusual at American track and field meets.

Ambassador Houghton, presenting a cup donated by King Alfonso of Spain, to Capt. Porritt, said: "This has been an unusually fine meet. Every event was finely contested. We congratulate the winners most thoroughly. I have great pleasure in presenting Capt. Porritt with this cup but I want to ask you to keep it in good shape and condition because we are coming back after it."

The best of sportsmanship prevailed throughout the day and the Americans were cheered heartily. The weather was threatening for a time but rain held off.

British Enter Finals For Davis Cup Abroad

Barcelona, Spain, July 10 (By A. P.).—Great Britain's lawn tennis players today clinched their right to enter the final bracket in the European zone for the Davis cup.

After taking both of yesterday's singles, Charles H. Kingsley and George Crole-Ress defeated Eduardo Flaquer and Senor Morales in today's doubles, 11—9, 6—4, 6—2.

Hot Weather Suits on Liberal Terms
$11.95 to $30
All Materials—All Sizes
EISEMAN'S
7th and F Sts.

THERE WAS ALL KINDS OF EXCITEMENT AT YESTERDAY'S SECOND GAME of the set with the Brownies in which the Harrismen enjoyed a 12-run inning and jumped into the first division by turning in victory. In the upper picture, Marty McManus is seen dying at third when he tried to stretch his double into a triple in the fifth round. The lower picture shows Harry Rice scoring in the fourth with a run which at the time looked mighty big as it enabled the visitors to knot the count. McNeely's peg beat the runner to the plate, but Catcher Muddy Ruel let the ball get away from him.

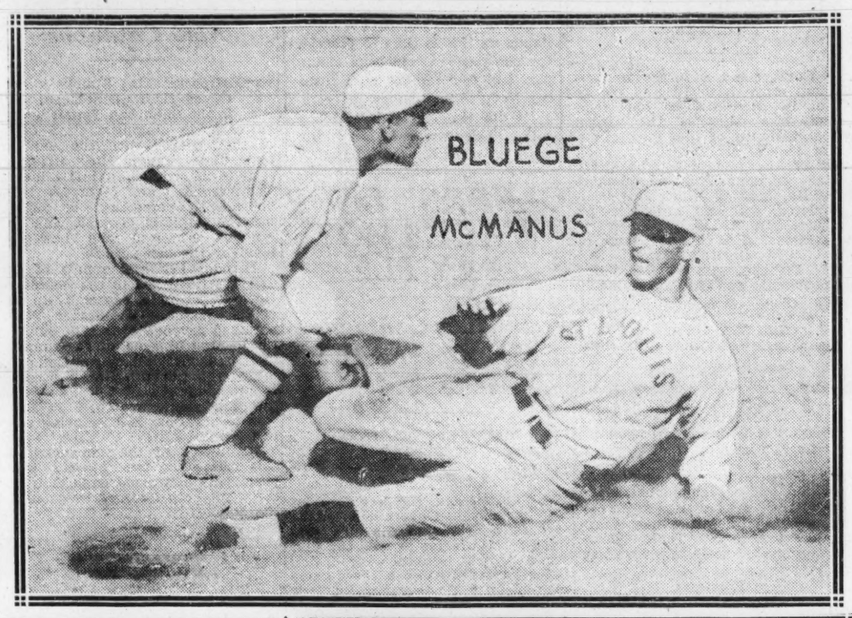

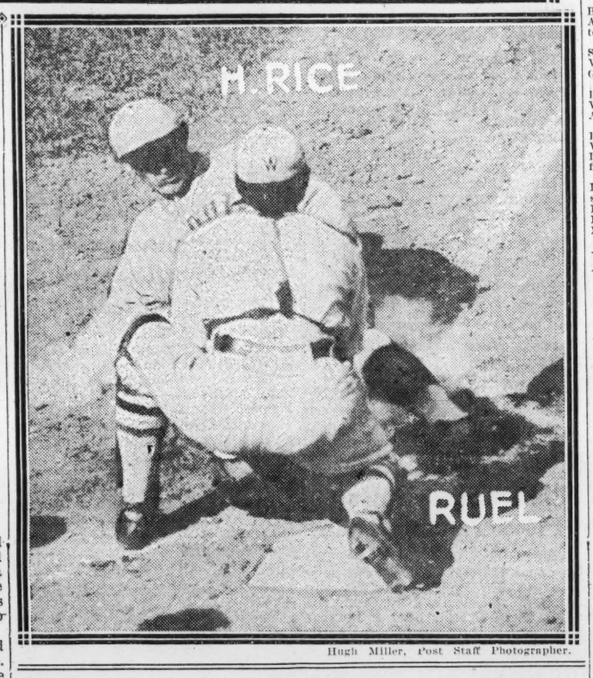

Hugh Miller, Post Staff Photographer.

JONES, FOR NOTHING, BEATS PRO GOLFERS

(CONTINUED FROM PAGE 17.)

tools in his sack and drew out one which he afterward described as a No. 4 iron, for the 180-yard approach to the green. The ball fell about fifteen feet from the flag and the first putt almost dropped in. He set his sixes in the springy green, bent low over his putting tool, and bumped the ball down the hole for a birdie four.

Bobby had lost five strokes at the ninth hole in the course of this tournament, having dropped five mashie drives into the sand pits there and when he passed on this morning after losing the fifth one he was half persuaded that he had left the championship buried in the sand.

HE lost two other strokes by accidents of the game, one when his ball became wedged in a crevice in a stone wall and the other when it moved as he was preparing to putt during Friday's play.

What misfortunes Turnesa had survive only Joe himself is prepared to state because he was just a golfer named Joe Turnesa to the gallery during the first two days and nobody troubled to check up on his mishaps.

When it was all over Jones and Turnesa met in the locker rooms. Joe hung off for a moment as the usual milling fringe of total strangers yanked Bobby by the sleeve, invited him to drink from their gin bottles and telling him they had been pulling for him when nobody else gave him a chance.

"I want to congratulate you, Bobby," Joe said, when Bobby turned to go. Jones seemed a little embarrassed. He grabbed Turnesa's brown hand.

"Thanks, Joe," he said. "I was damned sorry you couldn't be in there yourself."

"Well, same here," said Joe. "But, what the hell. That's the way it goes."

RED POLO QUARTET DEFEATS WHITES, 6 to 5

(CONTINUED FROM PAGE 17.)

Johnston, playing with the Whites at this time, tapped the ball nearly the length of the field while going at full speed.

Maj. Baehr, who had come from the rear of the scramble, gave chase and was gaining on the fast-flying colonel when the latter made a try for goal from about 15 yards out. As Col. Johnston swung his mallet Maj. Baehr shot by him and reached the goal line with the ball, it seemed to the spectators, and drove the ball away from the goal, but the referee ruled that it had crossed the line.

Capt. Kilburn and Maj. Baehr scored before the third period closed, making the score three all. Col. Margetts put the Whites in the lead in the fourth period, but the Reds drew away in the fifth, when Maj. Johnston and Capt. Kilburn counted. Col. Johnston was up with the Reds in the final chukker and scored the winning goal.

War Reds.	Position.	War Whites.
Capt. Kilburn	1	Capt. Walsh
Maj. Parker	2	Maj. Baehr
*Col. Johnston	3	Col. Johnston
Maj. Johnson	Back	Col. Margetts

*Col. Johnston alternated at No. 3 for Reds and Whites.

Score by chukkers:

Reds	1	1	1	0	2	0—6
Whites	1	0	1	2	0	2 0—5

Goals—Kilburn (3), Parker, Johnston (2), Margetts (2), Baehr, Johnson, Walsh. Time of periods, 6 minutes.

Papa Lenglen's Club Goes Broke; Is Sold

Nice, France, July 10 (By A. P.). The Nice Tennis club, training ground of Suzanne Lenglen, has been sold to the city of Nice for 2,100,000 francs. The sale was caused by financial difficulties which began in February when the club suffered heavy losses through the cancellation of Mlle. Lenglen's widely advertised singles match against Miss Helen Wills.

Suzanne's father was secretary of the club.

BARGAINS
In Uncalled for
SUITS, $13.75
Real Honest-to-Goodness Values.
HORN The Tailor 611 7th St. N.W.

Johnson and Zachary to Stage Mound Duel This Afternoon

JEANES GOES TO BARONS

By FRANK H. YOUNG.

AN interesting pitchers' battle should result at the Nat stadium this afternoon when Walter Johnson and Tom Zachary are expected to represent the Nats and Brownies, respectively, on the hill. These flingers are the greatest of friends, having been "roomies" when the team has been traveling during the last few years, but this fact will be forgotten by both when they take their places on the diamond.

"Old Tom," who seems to be more popular here now than when he sported Harrisian livery, has been doing some great flinging of late, while Barney never looked better than he did his last start in New York, when he pitched two innings in the Matty benefit and fanned the whole side in one of them.

Extreme heat has bothered the old master in the past; and should it be as hot today as it was yesterday and Friday, how he fares is problematical. But, whether it is hot or cold, he will draw the assignment, Harris stated last night, while Sisler intimated that his ideas were about the same in connection with Zach working. The players of both teams are particularly interested in the likely duel, with the Browns confident that the Tarheel can make it two straight over his former mates.

MANAGER HARRIS yesterday explained why he had withdrawn Danny Taylor from the Nat outfield and turned the job over to Earl McNeely. "The shift is only temporary," he stated, "and the step was taken for Taylor's sake. He has one glaring weakness, which I want to correct before putting him back in the game. Dan simply can not play ground balls well. Schaht wore both himself and the fly-chaser out knocking balls to him in practice today, and this same plan will be followed until I am confident that he has overcome this handicap.

"Players always do their best when they have the fans with them and as Danny is now riding a popularity wave because of his hitting, I want to keep him going at top speed. A couple of errors likely would start him on the downward grade, so I figure that my working on him in practice, rather than in a game, will help both him and the team. He'll be back in the lineup shortly, however, and you'll notice that he will be a much better outfielder, too."

Tex Jeanes yesterday was sent on option to Birmingham and is now en route to join the Barons at Little Rock. One of Dobbs' flychasers has been injured and the big Texan was sent back to Birmingham in response to a hurry call. Although he will play the outfield until the regular gets back in harness, Dobbs has promised President Griffith to give Jeanes a chance as a pitcher, and it is in this capacity that the big fellow will rejoin the Nats this fall, the Old Fox states.

As Buddie Myer has been hitting better of late than any other member of the team, Manager Harris yesterday gave him the clean-up position in the lineup. The rookie came through with two hits, a single which later was turned into a run and a triple, which propelled two home and later became another marker.

DUTCH RUETHER had an unusual experience yesterday when he came up twice as a pinch hitter in round 5. The first time he walked, while on the other occasion he ended the frame with an infield roller. All this happened in the fifth, which was good for as many Washington runs.

Moundsmen generally do not do a whole lot of hitting, but yesterday was an exception, Coveleskie, Marberry, Davis and Gaston all being credited with safeties.

For too strenuously protesting a decision at second in the fourth inning, when Ormsby called him out on a force-play, Joe Judge was ordered to the bench and this gave Moon Harris a chance to get in the game. It is not believed that Joe's protest was strong enough to call for a suspension.

President Ban Johnson evidently has forgotten that Coach Jimmy Austin is on suspension. On July 2, he was laid off for arguing with Bill McGowan and no word has yet been received that the ban has been lifted. Usually outbursts of this kind do not keep players off the field for more than three days. Manager Sisler last night wired to the American league head asking that the veteran be reinstated.

GOSLINS VS. KID KELLEYS.

The Southeast Goose Goslins will travel to Brookland today where the Kid Kelley Insects will be tackled. The game is slated for 2:30 o'clock. "Speed" Hayghe will hurl for the Geese. All Goslin players are requested to be at the home of Manager John at 1 o'clock.

REGATTA WON BY POTOMAC PADDLERS

Otis Biggs Play Big Part in Victory. W. C. C. Second.

BALTIMORE, Md., July 10.—Beset by intermittent drizzles and cut in two by man-sized storm, the Arundel Boat club invitation canoe regatta was held over the spring gardens course today. The Potomac Boat club, of Washington, was winner of the high point trophy with 26. Washington Canoe club came second with 20. The Arundels and the Maryland Swimming club tied for third with 8. Old Dominion had a lone marker, while the Gracchur club and Chattanooga club failed to gain places.

The victory of the Potomacs was made possible largely through the prowess of Otis Biggs. He won the intermediate singles, senior singles, and with Baxter Smith brought home the first place points in the senior doubles.

Junior events, singles—First heat won by B. Smith, Potomac Boat Club; second, Bales, Old Dominion Boat Club; third, R. Geisz, Arundels. Time, 3m. 45s. No second heat.

Final—Won by B. Smith, Potomac Boat Club; second, R. Jamerick, Arundel; third, Bales, Old Dominion Club. Time, 3m. 45s.

Doubles—First heat won by Barley and Bolling, Maryland Swimming Club; second, Zalesak and B. Miller, Potomac Boat Club; third, R. Jemerick and L. Hass, Arundel Boat Club. Time, 2m. 15s. Second heat won by Fore and Shepard, Washington Canoe Club; second, Miltner and Turner, Washington Canoe Club; third, H. Geisz and R. Geisz, Arundel Boat Club. Time, 2m. 10s.

Final—Won by Fore and Shepard, Washington Canoe Club; second, Zalesak and B. Miller, Potomac Boat Club; third, Barley and Bolling, Maryland Swimming Club. Time, 2m. 15s.

Intermediate events, singles—Won by O. Biggs, Potomas Boat Club; second, R. Hass, Arundel Boat Club; third, Yilek, Washington Canoe Club. Time, 2m. 25s.

Doubles—Won by Reese and Kopp, Maryland Swimming Club; second, Yilek and Howison, Washington Canoe Club; third, H. Geisz ad R. Geisz, Arundel Boat Club. Time, 2m. 8s.

Senior events, singles—Won by O. Biggs, Potomac Boat Club; second, H. T. Knight, Washington Canoe Club; third, H. Geisz, Arundel Boat Club. Time, 2m. 25s.

Doubles—Won by Biggs and Smith, Potomac Boat Club; second, H. T. Knight and Leckert, Washington Canoe Club; third, Smith and Lederer, Maryland Swimming Club. Time, 2m. flat.

Club fours—Won by H. T. Knight, Shepard, Leckert and Fore, Washington Canoe Club; second, Bogier, Burch, A. Biggs and Smith, Potomac Boat Club; third, Smith, Lederer, Reese and Kopp, Maryland Swimming Club. No official time.

D. C. Muny Netmen Meet Philly Here

The Washington municipal net team will attempt to get off on the right foot today when it tackles Philadelphia in the first match of the newly formed intercity playground courts tennis league. The cream of players from the local parks has been gathered and the local contingent is a formidable one and hopes are high for a victory.

The singles match between Gus Amsterdam, the ace of the Philadelphia team, who is one of the leading public parks players of the country, and Gwynn King, is expected to feature the match. The match will be played on the Potomac park courts starting at 2 o'clock with six singles and three doubles contests comprising the program.

Rain and Accident Mar Altoona Races

Altoona, Pa., July 10 (By A. P.). Rain and an accident marred the national championship motorcycle races on the Altoona speedway today.

A downpour stopped the 25-mile race at the 15-mile mark and caused the 50-mile event to be canceled. In the first race, John Bodnar, Pittsburgh racer, lost control of his machine and crashed from the track. He was taken to the Altoona hospital with a puncture wound in his side. He will recover.

Four events were finished. The winners:

Five miles for 21.35 cubin inch bore machines: Jim Davis, Columbus, Ohio. Time, 3:22. Five miles 30.50 cubic inch bore: A. Pechar, New Haven, Conn. Time, 3:21.

Ten miles, 30.50 cubic inch bore: Curley Fredericks, Denver. Time, 6:29. Twenty miles, 45 cubic inch bore: Joe Petrall, Los Angeles. Time, 12:46 3-5. Fredericks was leading when the 25-mile event was stopped.

MINOR LEAGUE RESULTS

INTERNATIONAL LEAGUE.

Team.	W.	L.	Pct.	Team.	W.	L.	Pct.
Baltimore	57	28	.671	Rochester	43	43	.500
Toronto	56	34	.622	Jersey City	39	48	.448
Newark	52	35	.598	Syracuse	29	55	.345
Buffalo	52	36	.591	Reading	19	68	.218

Toronto, 12-5; Reading, 7-4.
Baltimore, 14; Rochester, 8.
Others postponed; rain.

SOUTHEASTERN LEAGUE.

Team.	W.	L.	Pct.	Team.	W.	L.	Pct.
New Orl's	59	29	.670	Atlanta	42	43	.494
Memphis	53	31	.631	Mobile	37	49	.430
Birming'm	49	35	.583	Chattan'ga	29	52	.358
Nashville	43	40	.518	Little Rock	26	59	.306

Columbus, 10; St. Augustine, 8.
Jacksonville, 6; Albany, 2.
Montgomery, 13; Savannah, 6.

SOUTHERN ASSOCIATION.

Memphis, 5; Atlanta, 2.
New Orleans, 9; Chattanooga, 1.
Little Rock, 7; Birmingham, 6.
Nashville, 7; Mobile, 6.

SOUTH ATLANTIC LEAGUE.

Asheville, 17-1; Charlotte, 9-11.
Spartanburg, 3-3; Macon, 2-7.
Greenville, 28-5; Knoxville, 5-1.
Columbia, 13-3; Augusta, 7-11.

VIRGINIA LEAGUE.

Kinston, 6-6; Norfolk, 1-6. Second game, 10 innings; darkness.
Richmond, 14-2; Portsmouth, 6-11.
Wilson, 14-1; Petersburg, 1-2.

AMERICAN ASSOCIATION.

Kansas City, 10; Minneapolis, 5.
Indianapolis, 6; Columbus, 3.
St. Paul, 3; Milwaukee, 1.
Louisville, 7; Toledo, 6 (14 innings).

COTTON STATES LEAGUE.

Vicksburg, 9; Meridian, 4.
Monroe, 10; Hattiesburg, 5.
Alexandria, 1; Gulfport, 0.
Jackson, 6; Laurel, 2.

PACIFIC LEAGUE.

San Francisco, 10-1; Seattle, 5-2.
Missions, 15; Portland, 4.
Los Angeles, 6; Hollywood, 2.
Oakland, 5; Sacramento, 4.

FLORIDA STATE LEAGUE.

Bradenton, 3; Fort Myers, 1.
Lakeland, 5; Tampa, 4.
St. Petersburg, 3; Orlando, 2.
Sanford, 5; Sarasota, 5.

PIEDMONT LEAGUE.

Greensboro, 5-8; Winston-Salem, 2-7.
Salisbury, 14-2; Raleigh, 12-4.
High Point, 5-3; Durham, 3-5.

BASEBALL TODAY 3:30 P. M.
AMERICAN LEAGUE PARK.
Washington vs. St. Louis
TICKETS ON SALE AT PARK AT 9:00 A. M.

12-RUN FRAME HELPS NATS TROUNCE SISLERITES, 19 TO 4

(CONTINUED FROM PAGE 17.)

Vangilder, who relieved him but was pounded all over the lot in round 8. This brought Chester Falk to the hill and what the Nats did to his offerings was a plenty. In fact, it looked as though he was in bad with his boss, otherwise he would not have been made to take the punishment handed out to him by the Nat bats.

The Nats rang up a two-run lead by scoring singletons in rounds 2 and 3. An error by Ruel, coupled with three hits let the visitors knot the count in the fourth and they became 1 up in the fifth.

In the lower half of this session, the Nats counted five times, coining these markers from three passes, a wild pitch, an error, a theft and singles by Ruel, McNeely, S. Rice and J. Harris.

THE Browns got one of these back in the next inning on Harry Rice's double and two helpful outs and then came the Nationals' attack in the eighth which saw hits bounded off their sticks like hail on a tin roof.

Sixteen men had turns at the tee, three—Bluege, McNeely and S. Harris—getting hits twice, one of Ossie's being a triple, while Earl and Bucky were credited with doubles in addition to one-basers. As this is the whole story of the game, here's what happened: Bluege tripled and held third while Tate was rolling out. He scored on Marberry's single. Fred took third on McNeely's double and scored on another two-bagger by S. Harris, which sent Earl to third. Falk relieved Vangilder at this stage and forced S. Rice to roll to Melillo, whose peg home trapped McNeely, who hustled back to third. Meanwhile Sam had continued on to second and when Schang threw to center trying to nail him at second, McNeely counted and S. Harris pulled up at third.

Myer then cleared the sacks with a triple and scored on Goslin's single. Joe Harris coaxed a pass and Bluege's single sent him to third and let Goose cross the counting block. Tate's double counted Moon and Ossie and Bennie took third on Marberry's out.

McNeely then singled and scampered to third on S. Harris' two-bagger. Stewart relieved Bucky on the bases and after he and Earl had pulled off a double steal, which enabled the first-named to count, Stuffy stole third and crossed the plate when Falk fumbled S. Rice's topped grounder. Myer then mercifully rolled to Gerber, who forced Sam midway for the third out.

WHILE all of the Nats, even Marberry, who came through with his first hit of the year, share in the glory, Earl McNeely was the hero of the day. Not only did he set the pace with the willow, pounding out four of his team's nineteen hits, including a brace of doubles, but he also stole a base and contributed the fielding feature.

This was a great shoestring catch of Melillo's near Texas leaguer in the seventh. Rice also showed some good fielding on the play which ended the game when he raced almost back to the scoreboard to fasten himself on the end of a powerful drive off Durst's bat.

Phila'phia	AB	H	O	A
Friberg,2b	5	1	2	3
Williams,rf	4	1	2	0
Mokan,lf	4	1	3	0
Wright'e,1b	4	1	7	1
Leach,cf	1	0	1	0
Nixon,cf	2	1	1	0
Henline,c	1	0	1	0
Wilson,c	2	0	2	3
Huber,3b	3	0	3	0
Sand,ss	2	0	1	2
Cotter,ss	2	1	1	2
Carlson,p	0	0	0	1
Dean,p	4	2	0	2
Totals	34	8	24	14

Pittsburgh.	AB	H	O	A
Carey,cf	5	4	2	0
Waner,rf	4	0	7	0
Cuyler,lf	4	2	2	0
Wright,ss	4	1	1	2
Traynor,3b	4	2	1	0
Grantham,1b	4	2	7	0
Moore,2b	4	2	2	5
Smith,c	4	2	5	0
Kremer,p	4	0	0	0
Totals	37	15	27	7

Philadelphia .... 0 0 0 0 1 0 3 0 0—4
Pittsburgh .... 3 2 2 0 2 0 0 0 x—9

Runs—Wrightstone, Dixon, Cotter, Dean, Carey, Cuyler, Wright, Grantham (2), Moore (2). Errors—Mokan, Sand, Cotter, Wright. Two-base hits—Cuyler, Moore, Mokan, Nixon. Three-base hits—Wright, Smith, Grantham. Cotter. Stolen bases—Grantham, Nixon. Sacrifice—Huber. Double plays—Carlson to Sand to Wrightstone; Moore to Wright to Grantham. Left on bases—Philadelphia, 6; Pittsburgh, 5. First base on balls—Off Carlson, 1; off Kremer, 1. Struck out—By Kremer, 4; by Carlson, 1; by Dean, 2. Hits—Off Carlson, 7 in 2 innings; off Dean, 8 in 6 innings. Hit by pitched ball—By Kremer (Nixon). Losing pitcher—Carlson.

Red Sox and Detroit Divide Double-Header

Boston, July 10 (By A. P.).—The Red Sox and Tigers split even in their double-header today. In the first, a ten-inning affair, which Boston won, 6 to 5, the winning run resulted from O'Rourke's error, Todt's sacrifice and an intentional pass to Jacobson, and Bratche's rolling single to right.

In the second game, won by Detroit, 4 to 2, the Tigers took three runs off Wiltse in the first three innings. Ruffing, who succeeded him, held the visitors to four hits for the balance of the game and struck out ten men.

(FIRST GAME.)

Detroit.	AB	H	O	A
Blue,1b	5	2	14	0
O'Rourke,2b	5	0	1	4
Fothergill,lf	3	1	1	0
Manush,cf	3	1	2	0
Wingo,rf	4	2	1	1
Warner,3b	4	0	1	3
Tavener,ss	4	2	3	4
Manion,c	4	1	5	2
Gibson,p	2	1	0	2
Johns,p	1	0	0	0
Dauss,p	1	0	0	1
Totals	35	10*	28	17

Boston.	AB	H	O	A
Flagstead,cf	3	1	3	0
Rigney,ss	3	1	1	6
Todt,1b	4	0	15	0
Jacobson,rf	4	2	1	0
Ruether,lf	5	2	0	0
Regan,2b	4	0	3	6
Haney,3b	4	2	1	2
Gaston,c	4	1	6	1
Harriss,p	1	0	0	2
†Rosenthal	1	1	0	0
Wingfield,p	2	0	0	2
Totals	35	10	30	19

* One out when winning run scored.
† Batted for Harriss in fifth inning.

Detroit	0	0	0	1	4	0	0	0	0	0—5
Boston	0	0	0	0	0	3	1	0	1	0—6

Runs—Fothergill (2), Blue, Manush, Gibson, Jacobson (2), Rigney, Regan, Haney, Gaston. Errors—O'Rourke, Flagstead, Todt, Jacobson. Two-base hits—Flagstead, Haney (2). Home run—Jacobson. Sacrifices—Todt, Manush. Double plays—O'Rourke to Tavener; Rigney to Regan to Todt. Left on bases—Detroit, 3; Boston, 7. First base on balls—Off Gibson, 2; off Johns, 1; off Dauss, 2 off Harriss, 1. Struck out—By Gibson, 1; by Johns, 3; by Harriss, 3. Hits—Off Gibson, 6 in 4 2-3 innings; off Johns, 2 in 2 1-3 innings; off Dauss, 2 in 2 1-3 innings; off Harriss, 8 in 5 innings; off Wingfield, 2 in 5 innings. Winning pitcher—Wingfield; losing pitcher, Johns.

SECOND GAME.

Detroit.	AB	H	O	A
Blue,1b	4	2	12	0
O'R'ke,3b-2b	5	0	3	3
Fothergill,lf	3	1	1	0
Heilmann,rf	3	2	1	0
Manush,cf	3	1	2	0
Warner,3b	2	0	2	1
*Wingo	1	0	0	0
Gehringer,2b	0	0	1	0
Tavener,ss	3	0	1	1
Manion,c	4	1	4	0
Stoner,p	2	0	0	1
Whitehill,p	2	0	0	0
Totals	32	7	27	15

Boston.	AB	H	O	A
Flagstead,cf	5	0	4	0
Rigney,ss	4	3	1	1
Todt,1b	4	1	6	0
Jacobson,rf	2	2	0	0
Bratche,lf	4	0	1	0
Regan,2b	3	0	2	0
Haney,3b	3	1	0	4
Gaston,c	4	0	13	1
Wiltse,p	0	0	0	0
Ruffing,p	3	1	0	1
†Bischoff	1	0	0	0
Totals	33	8	27	7

*Batted for Warner in eighth inning.
†Batted for Ruffing in ninth inning.

Detroit	0	2	1	0	1	0	0	0	0	0—4
Boston	0	0	2	0	0	0	0	0	0	0—2

Runs—O'Rourke, Fothergill, Warner, Manion, Rigney, Todt. Error—Haney. Two-base hits—Heilmann, Manush, Manion, Jacobson (2). Three-base hit—Todt. Stolen bases—Blue (2), Warner, Haney. Sacrifices—Manush, Tavener. Double plays—Warner to O'Rourke to Blue; Tavener to O'Rourke. Left on bases—Detroit, 7; Boston, 9. First base on balls—Off Stoner, 3; off Whitehill, 2; off Wiltse, 3; off Ruffing, 1. Struck out—By Stoner, 1; by Whitehill, 3; by Wiltse, 2; by Ruffing, 10. Hits—Off Stoner, 6 in 4 innings; off Whitehill, 2 in 5 innings; off Wiltse, 3 in 2 innings; off Ruffing, 4 in 7 innings. Winning pitcher—Whitehill. Losing pitcher—Wiltse.

WALLACE MOTOR CO.
means
NASH
Sales and Service
1709 L Street N.W.
Just East of Conn. Ave.
MAIN 7612

Pirates Down Phils For Three Out of Four

Pittsburgh, Pa., July 10 (By A. P.).—Pittsburgh made it three out of four by capturinng the final game of the series from Philadelphia today, 9 to 4. The Pirates hit two Philadelphia pitchers hard, driving Carlson from the mound early in the contest. Kremer allowed but three hits up to the seventh. Carry led Pirates' attack with four hits. Grantham continued his heavy slugging.

Phila'phia	AB	H	O	A
Friberg,2b	5	1	2	3
Williams,rf	4	1	2	0
Mokan,lf	4	1	3	0
Wright'e,1b	4	1	7	1
Leach,cf	1	0	1	0
Nixon,cf	2	1	1	0
Henline,c	1	0	1	0
Wilson,c	2	0	2	3
Huber,3b	3	0	3	0
Sand,ss	2	0	1	2
Cotter,ss	2	1	1	2
Carlson,p	0	0	0	1
Dean,p	4	2	0	2
Totals	34	8	24	14

Pittsburgh.	AB	H	O	A
Carey,cf	5	4	2	0
Waner,rf	4	0	7	0
Cuyler,lf	4	2	2	0
Wright,ss	4	1	1	2
Traynor,3b	4	2	1	0
Grantham,1b	4	2	7	0
Moore,2b	4	2	2	5
Smith,c	4	2	5	0
Kremer,p	4	0	0	0
Totals	37	15	27	7

Philadelphia .... 0 0 0 0 1 0 3 0 0—4
Pittsburgh .... 3 2 2 0 2 0 0 0 x—9

Runs—Wrightstone, Dixon, Cotter, Dean, Carey, Cuyler, Wright, Grantham (2), Moore (2). Errors—Mokan, Sand, Cotter, Wright. Two-base hits—Cuyler, Moore, Mokan, Nixon. Three-base hits—Wright, Smith, Grantham. Cotter. Stolen bases—Grantham, Nixon. Sacrifice—Huber. Double plays—Carlson to Sand to Wrightstone; Moore to Wright to Grantham. Left on bases—Philadelphia, 6; Pittsburgh, 5. First base on balls—Off Carlson, 1; off Kremer, 1. Struck out—By Kremer, 4; by Carlson, 1; by Dean, 2. Hits—Off Carlson, 7 in 2 innings; off Dean, 8 in 6 innings. Hit by pitched ball—By Kremer (Nixon). Losing pitcher—Carlson.

Yanks Beat Tribe, 4-3, In 12th; Speaker Stars

New York, July 10 (By A. P.). The New York Yankees wrested a 4 to 3 victory from Cleveland in twelve innings today. Gehrig's single with the bases full, driving home Paschal with the winning run. Tris Speaker was responsible for all the scoring of the Indians, sending two runs across the plate and registering with a circuit smash. Lazzeri pounded out his twelfth homer of the season in the seventh inning. During the game, a police raid on the right-field bleachers netted sixteen gamblers.

Cleveland.	AB	H	O	A
Jamieson,lf	4	0	4	1
Eichrodt,lf	2	0	1	1
Spurgeon,2b	6	1	3	2
Speaker,cf	5	3	3	2
Burns,1b	5	1	11	0
J.Sewell,ss	4	1	3	4
Summa,rf	4	1	0	1
L.Sewell,c	5	1	6	2
Lutzke,3b	5	0	1	3
Shaute,p	5	2	0	1
Totals	45	3*	34	17

New York.	AB	H	O	A
†Paschal,rf	5	2	3	0
Dugan,3b	4	1	2	3
‡Ruth,lf	2	0	2	0
Gehrig,1b	5	1	10	1
Combs,cf	5	0	3	0
Lazzeri,ss	5	2	3	2
Ward,2b	4	2	5	2
Collins,c	2	1	3	0
Adams	0	0	0	0
Bengough,c	1	0	3	1
Shocker,p	2	1	0	2
§Gazella	1	1	0	0
Braxton,p	2	0	0	0
Totals	40	13	36	12

*One out when winning run was scored.
†Ruth out for stepping outside batter's box.
‡Ran for Collins in eighth inning.
§Batted for Shocker in eighth inning.

Cleveland	0	0	0	1	0	0	0	2	0	0	0—3
New York	0	0	0	0	0	0	1	2	0	0	0—3

Runs—Speaker (2), Spurgeon, Paschal, Lazzeri, Adams, Gazella. Errors—Surgeon, Lazzeri. Two-base hits—Spurgeon, Speaker, Ward. Three-base hits—Dugan, Paschal. Home runs—Speaker, Lazzeri. Stolen base—L. Sewell. Sacrifices—Summa, Paschal, Dugan. Double plays—J. Sewell, Spurgeon and Burns; Jamieson and L. Sewell. Left on bases—New York, 11; Cleveland, 9. First base on balls—Off Shaute, 7; off Shocker, 1; off Braxton, 1. Struck out—By Shocker, 2; by Shaute, 5; by Braxton, 2. Hits—Off Shocker, 8 in 8 innings; off Braxton, 2 in 4 innings. Balk—Braxton.

TILDEN PLAYS FOR TITLE TODAY

Champ Will Defend Clay Court Crown Against Norton.

DETROIT, July 10 (By A. P.). William T. Tilden 2d, Philadelphia, will defend his honors as national clay court champion here tomorrow against Brian I. C. Norton, San Antonio, Tex., while the doubles title winner will be picked from teams made up of Norton and A. H. Chapin, jr., Springfield, Mass., and L. N. White and L. L. Thalheimer, Texas university doubles team and holder of the collegiate title for the last two years. The holders of the doubles title, Walter Wesbrook and Harvey Snodgrass, did not enter the tournament.

COAST GIRL WINS 3 TITLES AND MEET FOR HER CLUB

Four Records Broken by Misses

Pasadena Athletes Gather 26 Points in A. A. U. Carnival

Chicago Squad Takes Second Place at Sesqui Games.

PHILADELPHIA, July 10 (By A.—Lillian Copeland, of the Pasadena Athletic and Country club, today defied the rays of a torrid sun and won three championships in the A. A. U. women's track and field meet, enabling her home club to retain its team title, won last year.

In landing the three individual championships, Miss Copeland established three new American records. She put the 8-pound shot 38 feet 3¾ inches; tossed the javelin 112 feet 5½ inches, and threw the discus 101 feet 1 inch. The discus record was established by her yesterday in the trials.

The former records were 106 feet 9¾ inches for the javelin, 36 feet 11¾ inches for the shot put and 98 feet 2 inches for the discus.

A FOURTH American women's record was shattered when Catherine Maguire, of the Paterson, N. J., recreation center, leaped 4 feet 11¾ inches in the high jump. The former record was 4 feet 10¾ inches, made by Katherin Lee, Chicago, 1923.

Through the uncanny ability of Miss Copeland to garner points, the Pasadena club won the team point trophy with 26 points. Midwest Athletic club, of Chicago, was second with 24 points; Northern California Athletic club, which was competing under protest, was third, 16 points; Toronto Ladies club, 13; Paterson Recreation club, 10; Coliseum A. C., St. Louis, 8; Meadowbrook club, Philadelphia, 4; Brooklyn Edison, Boston Swimming and Prudential A. C., Newark, N. J., 3 each; V. V. V. Girls club, Detroit, 2, and McGill university, 1.

Rosa M. Grosse, of the Toronto Ladies club, won the 100-yard dash by defeating Miss Helen Filkey, of the Midwest Athletic club, Chicago, in the fast time of 11 8-10 seconds. Miss Filkey, however, was an easy victor in the 60-yard hurdles, her time being 8 7-10 seconds.

Elta Cartwright, of the Northern Athletic club, successfully defended her title. She captured the 50-yard dash for the second straight year in 6 1-10 seconds.

THE 440-yard relay race was won by the Toronto Ladies club. In negotiating the distance in 51 seconds, it equaled the world record for the distance. The same quartet equaled the record in the trials yesterday. Pasadena Athletic club was second and North Carolina was third.

Frances Keddie, of northern California, was the winner of the 220-yard dash. She defeated Ellen Brough, of Paterson, N. J.; Ethel Nichols, of Pasadena, and Edna Sayre, of Brooklyn.

Lilie Todd, of Chicago, had to jump 16 feet 7⅜ inches to beat Helen Filkey, her teammate, in the broad jump.

100-yard dash—Won by Rosa M. Grosse, Toronto Ladies club; second, Helen Filkey, Midwest A. C., Chicago; third, Eleanor Egg, Paterson, N. J., Recreation center; fourth, Josephine Dyment, Toronto Ladies Club. Time, 11 8-10s.

50-yard dash—Won by Elta Cartwright, Northern California A. C.; second, Betty Sisk, Midwest A. C., Chicago; third, Mary Weime, Paterson, N. J.; fourth, Frances Davies, Toronto Ladies Club. Time, 6 1-10s.

Discus throw—Won by Lillian Copeland, Pasadena A. and C. C., distance, 101 ft. 1 in.; second, Maybelle Reichardt, Paterson, N. J.; Recreation Club; third, Dee Boeckmann, Pasadena A. and C. C.; fourth, Florence Wolf, V. V. V. Girls A. C., Detroit.

60-yard hurdles. Won by Helen Filkey, Midwest A. C., Chicago; second, Hazel Kirk, Prudential A. C., Newark; third, Nellie Todd, Midwest A. C., Chicago; fourth, Elvira Peterson, Pasadena A. and C. C. Time, 8 7-10s.

Broad jump—Won by Nellie Todd, Midwest A. C., Chicago, distance 16 ft. 7⅜ in.; second, Helen Filkey, Midwest; third, Elta Cartwright, Northern California; fourth, Catherine Maguire, Coliseum A. C., St. Louis.

8-pound shot put—Won by Lillian Copeland, Pasadena A. and C. C.; distance 38 ft. 3¾ in.; second, Rena Macdonald, Boston swimming club; third, Aurelia Brown, Northern California; fourth, Florence Wolf, V. V. V. A. C., Detroit.

220-yard dash—Won by Frances Keddie, Northern California; second, Ellen Crough, unattached, Paterson, N. J.; third, Ethel Nicholds, Pasadena A. and C. C.; fourth, Edna Sayre, Brooklyn Edison. Time, 28 6-10 seconds.

440-yard relay—Won by Toronto Ladies' club (Frances Davies, Jessie Glover, Florence Bell, Rosa Grosse); second, Pasadena; third, Northern California; fourth, Meadow Brook club, Philadelphia. Time, 51 seconds, equaling world's record made last year by all-Canadian quarter.

Javeline throw—won by Lillian Copeland, Pasadena; distance, 112 feet 5½ inches, new American record; second, Pauline Hascup, Paterson, N. J.; third, Alice Ryden, Pasadena; fourth, Clara Ballard, McGill university.

High jump—Won by Catherine Maguire, Coliseum A. C., St. Louis; height, 4 feet 11¾ inches; second, Elizabeth Stine, Paterson, N. J.; third, Ruth Brinton, Meadow Brook, Philadelphia; fourth, Jean Mackay, Toronto Ladies' club.

Baseball throw—Won by Mabel Holmes, Paterson, N. J.; second, Margaret Watson, Wilmerding Y. W. C. A.; third, Lillian Kelly, Brooklyn Edison; fourth, Jean Godson, Toronto. Distance, 212 ft. 9 in.

International Boxing Body Admits Yanks

Paris, July 10 (By A. P.).—The International Boxing union at its tenth congress today admitted the National Boxing Association of the United States into affiliation. Latrobe Cogswell, of Baltimore, president of the American association, was elected a vice president of the international body. Maurice Collard, of Belgium, was reelected president.

MRS. ROCK MISSED.

Mrs. Lenny Rock and the Linworths, champions of every class during their day, are missed from the sandlot races this summer. Illness in Mrs. Rock's family caused her to pass up organization this summer, but her players are carrying on with a vengeance with other teams.

The Sportswoman

By DOROTHY E. GREENE

Title Goes to Md. Tin Can Tourney. Track Meet Held. Triangle Outing.

MARYLAND'S foremost woman racketer, Eleanor Cottman added another trophy to her recently acquired Delaware State doubles title by taking the District of Columbia singles crown from the brow of Frances Krukoff, where it had rested since 1925, when the two players clashed yesterday with the thermometer registering 98 degrees. The score was 6—3, 6—3, but in the doubles title event the Marylander and her partner Heloise Beebe, of the Talbot County Country Club at Easton, upset the calculations by bowing to Luise Kelly and Marywill Wakeford, 6—4, 6—2.

Miss Cottman's steadiness won out over Miss Krucoff, who held her own splendidly for the first half of each set, but weakened perceptibly as she was worn down under the regularity with which her balls were returned. The match was replete with long volleys, but few of the games were deuced with the exception of the fourth in the first set which Miss Krucoff won after being deuced 8 times.

An interesting feature of the doubles event was the fact that Miss Beebe was opposing Miss Wakeford with whom she recently won the Virginia doubles title at Richmond. Miss Beebe also holds the Eastern Shore of Maryland title, the Virginia singles and the mixed doubles titles, the latter she won teamed with Robert Ellipttt.

Misses Kelly and Wakefore went into the finals against the experienced Maryland team, after playing a three-set semifinals, defeating Hall and Walker, 6—4, 3—6, 6—1, and Miss Cottman went into her match tired after her singles victory. For this reason neither team showed its best game, but the match was marked by long rallies, all points were strongly contested and the games were very long. Miss Kelly, who has played a backcourt game until recently, has developed a strong net attack at which she shone in yesterday's matches.

The semifinals in the Consolation singles tournament will be played this morning at 11:30, with Mrs. McCutchen opposing Miss Wooden and Miss Janson opposing Miss Cook. The winners of the two matches will meet in the finals at the Dumbarton club courts at 4 o'clock this afternoon.

TIN CAN TOURNEY.

The Tin Can Golf tournament, which was held at Garfield playground yesterday, was won by Dorothy Kelso, who won the first round over a large field of competitors with a card of 34.

Helen Brown won the second round, and Elizabeth Evans the third, each with scores of 39. The tourney was conducted by Miss Evelyn Howard, the director in charge of the playground, who announces that other tournaments will be arranged during the summer for the girls who frequent the Garfield playground.

POOL RESERVED.

Miss Maude Parker, director of girls' work for the municipal playgrounds, announces that the Georgetown pool has been reserved for Tuesday afternon at 2:30 during the summer months. Mis Virginia Storey, director of the Adams grounds will accompany the swimmers at these periods.

TRACK MEET HELD.

Forty-six girls ranging from 6 to 12 years competed in a track meet held at the Hayes playground yesterday morning and eighteen of the contestants were presented with ribbons by Miss Esther Hall, who arranged and ran off the events. The events included 30, 40 and 60 yard dashes and potato races for three classes.

30-yard dash (6 to 8 years)—Won by Rita Mann; second, Ruth Kane; third, Camilla Scarano.

Potato race—Won by Helen Fusco; second, Ruth Kane; third, Camilla Scarano.

40-yard-dosh (8 to 10 years)—Won by Marie Fusco; second Margaret Nolan; third, Marion Johnson.

Potato race—Won by Marie Fusco; second, Margaret Nolan; third, Frances Fchlegel.

60-yard dash (10 to 12 years)—Won by Helen Gleason; second, Louise Whelan; third, Dorothy Bernard.

Potato race—Won by Helen Gleason; second, Louise Whelan; third, Dorothy Bernard.

CAMP TO OPEN.

The Capital Athletic club's camp, which is located about 1 mile above the Key bridge, on the Potomac, will be formally opened this afternoon at 5 o'clock with an exhibition swim and picnic supper.

RED TRIANGLE HIKE.

Red Triangle Outing clubbers will hike from East Silver Spring through the woods to Takoma Park this afternoon and will enjoy a campfire party en route. Hikers should take a car on Ninth street and ride to the District line at Georgia and Alaska avenues, where the group will meet at 2:45 p. m.

Letter Men From Roanoke Have Made Great Records

SURVEY MADE PUBLIC

ROANOKE COLLEGE, Salem, Va., July 10.—A survey of what former Roanoke college athletes are doing has just been completed by D. E. Welsh, president of the Maroon Monogram club. The survey was inspired by a statement made at the recent annual dinner of the club that Roanoke letter men will readily match the other alumni in achievement and useful service.

Mr. Welsh reports that of the 210 members of the Maroon Monogram club, all of whom have been awarded their "R" since 1897, by far the larger number have chosen business as their life work, 78 have entered some field of commercial activity and a number have met with far more than ordinary success. Twenty-five of the former Maroon athletes are now lawyers and 23 have entered some department of educational work.

Included among the latter group are college professors, college presidents, college deans, superintendents of schools and high school principals. Two of the best known of the educators are President Smith, of Roanoke, and Dean Heckel, of the University of Missouri, both former baseball captains. Medicine comes next in order, with eighteen physicians and surgeons, and then follows the ministry, with fifteen representatives.

THE distribution of the remaining Roanoke college letter men is as follows: Bankers, 10; athletic coaches, 8; druggists, 6; farmers, 5; newspapermen, 4; engineers, 3; chemists, 3; orchardists, 3; stockraisers, 3; lumbermen, 2; writer, 1; judge, 1; government service, 1; city manager, 1.

In announcing the results of his findings concerning former Roanoke college athletes, Mr. Welsh stated:

"I am convinced that our athletes have been men of many interests and of versatile gifts. They will more than hold their own with our other alumni in any worthy standard by which we judge them. There have been not more than two or three failures among the entire group, and the majority stand out as leaders. Our athletes have been anything but lowbrows and men who attach first importance to physical prowess, and I am confident that the same could be said of those of other colleges. They are doing a most useful and successful work in many of the most important fields of service."

Good Scores Made At Gun Club Shoot

The weekly shoot of the Washington Gun club yesterday afternoon resulted in good scores, Beckwith won the high scratch spoon with 49—an almost perfect score—and he was not allowed much leeway, as Monroe, jr., was just one target behind with a 48. High handicap spoon was awarded to Blundon after an interesting sliding-handicap shoot-off in which he broke 8 to 7 credited to Monroe, jr.

Dulaney and Morgan tied for the first leg on the yearly trophy, which Dulaney won in a shoot-off with 24 to Morgan's 23 out of 25. Incidentally, Dulaney's 24 was good enough to win the second leg on the handicap trophy.

Burrows broke a perfect 24 out of 24 hard doubles to win the weekly leg on the doubles trophy.

Scores were as follows:

	Bk.	Ad.	Tl.	Hcp.		Dbls.
Beckwith	49	8	50	20	..	..
Blundon	47	8	50	22	20	..
Monroe, jr.	48	8	50	21	—	..
Burrows	46	8	50	23	22	24 x 24
Fawsett	45	4	45	..	..	16 x 24
Stine	45	4	49	23	23	..
McCarron	42	8	50	..	..	..
Livesey	42	6	48	..	..	..
Shelton	41	10	50	19	19	20 x 24
Parsons	41	8	49	20	20	12 x 24
Dulaney	41	8	49	24	24	11 x 24
Britt	40	10	50	22	—	..
Gillett	39	10	49	..	..	..
Beamer	37	8	45	..	..	..
W. S. Wilson	36	10	46	21	23	13 x 24
White	34	10	44	..	..	..
Spille	33	10	43	..	..	..
Morgan	..	..	..	24	23	20 x 24

IRISH LONG A CHATTERER.

Irish Long, of the Clover Seniors, is one of the snappiest of sandlot catchers. Long peps it up at a mile a minute pace and is a great favorite with the fans.

Number Five Motors Tops Alexandria Nines

Alexandria, Va., July 9.—The No. 5 Motor Company has compiled the most impressive record of the year thus far among teams here.

Victors in eleven of its thirteen games the No. 5 team has defeated the best amateur teams in this vicinity and that includes the St. Mary A. C., runners-up to the Virginia Grays, who won the local amateur championship last season.

Elliott has the high batting average, .455. Ralph Scrivener, shortstop, leads the team in the greatest number of hits and runs. He has crossed the platter fourteen times and crashed out fifteen hits.

	AB.	R.	H.	Pct.
Butler, pitcher	8	2	4	.500
Elliott, catcher	28	9	13	.455
Snoots, first base	22	5	10	.450
Cornell, right field	14	7	6	.428
Scrivener, shortstop	35	14	15	.429
Sutherland, second base	36	10	14	.385
Edwards, utility	3	0	1	.335
Berman, center field	16	4	5	.311
Crupper, third base	31	5	9	.288
Grimm, pitcher, right field	11	3	3	.271
Peyton, catcher	12	2	3	.250
Cockrell, left field	33	8	9	.244

Alex. Firemen Face Virginia Gray Nine

Alexandria, Va., July 10.—The No. 5 Motor Company and Virginia Gray teams, of this city, meet at 2:30 tomorrow on the North Alfred street diamond.

The Grays won the city amateur championship last summer and are continuing the pace that took them to the title. The Motor Company nine has won eleven of its thirteen starts.

FLIERS TOP QUANTICO LEAGUE

Picked Team Tackles Service Nine at Loop's Close.

THE STANDING OF THE TEAMS.

	W.	L.	P. Ct.
First Aviation Group	10	3	.769
Tenth Regiment	9	3	.750
Fifth Regiment	6	4	.600
Headqtrs. and Headqtrs. Co.	7	5	.583
Engineer Battalion	6	6	.500
Signal Battalion	5	8	.384
Service Company	4	9	.376
Barracks Detachment	2	11	.133

QUANTICO, Va., July 10.—The All-Quantico Marine baseball team, to be picked from the ranks of the teams that will finish their schedules here this week, is in search of games for the week-ends of August 14 and 15, 21 and 22, and 28 and 29, it was announced by Capt. Austin G. Rome, the post athletic officer, here today.

Capt. Rome also announced that the Quantico athletic fund will defray expenses of any service team within the radius of 50 miles of Washington for fifteen men and will entertain the visiting team while here.

The following schedule has been booked by Capt. Rome. Fort Humphreys, July 17 and 18; Fort Monroe, July 25 and 26; Anacostia Naval Air Station, July 31 and August 1; Annapolis Hospital, August 6 and 7. All of the games are to be played on the Quantico post diamond.

In the Quantico league the Birds of the First Aviation Group, of Brown field, lead the Tenth Regiment by one game for the pennant. The Birds have one more game to play and the Regiment has two more to end the series. In case of a tie three games to decide the championship will be played, the athletic board of control has decided.

Any team that would like to try its wares against the All-Star Quantico team and spend a week-end as the guests of the Leathernecks, can write Capt. Rome at the post athletic office.

Virginia Midgets Beat White Sox, 3-2

Alexandria, Va., July 10.—The Virginia Midgets defeated the White Sox Midgets, 3 to 2, with Collins showing up well on the pitching mound. Houston, first baseman of the losers, was the only player to hit safely on more than one occasion.

Virginia M.	AB	H	O	A	White Sox.	AB	H	O	A
Vaughn, cf.	3	0	3	0	Vance, 2b.	3	0	3	3
Dawson, 2b.	4	0	3	6	Cornell, c.	5	0	4	3
Perton, lf.	4	1	2	0	Lyons, lf.	4	0	1	0
Elliott, rf.	2	1	1	0	Smith, lf.	4	1	1	0
Harrison, rf.	0	0	1	0	Butcher, 3b.	3	1	1	2
Horne, 1b.	1	0	9	1	Frank, rf.	3	0	1	0
Thomas, 3b.	2	1	0	1	Houston, 1b.	3	2	9	0
Cockrell, ss.	2	0	4	1	Caton, ss.	3	1	2	1
Francis, c.	3	1	4	0	Randolph, p.	1	0	0	1
Collins, p.	2	0	1	1	Finks, p.	0	0	2	1
Aitcheson, p.	1	0	0	1					
Totals	24	4	27	11	Totals	29	5	24	13

Va. Midgets	0	1	0	1	0	1	0	0	0	—3
White Sox	0	0	0	0	0	0	0	1	0	—2

Runs—Elliott (2), Peyton, Frank, Houston. Errors—Randolph, Dawson, Vance, Frank, Caton. Two-base hits—Houston, Caton, Smith, Elliott. Three-base hit—Peyton. Sacrifices—Cockrell, Horne (2), Finks, Randolph. Double plays—Collins to Dawson to Horne; Caton to Vance to Houston. Left on bases—Virginia Midgets, 6; White Sox, 9. First base on balls—Off Aitcheson, 1; off Collins, 3; off Randolph, 1. Hits—Off Collins, 5, in 7 innings; off Aitcheson, 0 in 2 innings; off Randolph, 4 in 6 innings; off Finks, 0 in 3 innings. Hit by pitched ball—By Randolph (Harrison, Thomas), by Collins (Butcher, Randolph). Struck out—By Randolph, 3; by Finks, 1; by Collins, 2; by Aitcheson, 1. Winning pitcher—Collins. Losing pitcher—Randolph.

Sandlot Player Hurt When Hit by Pitcher

The Moose Insects blanked the Black Hawks yesterday, 5 to 0. The game came to an abrupt halt in the seventh inning when Clarke, of the Black Hawks, was hit on the head by a pitched ball. He was taken to the hospital, with a possible fractured skull.

WEATHERBY GETS EAGLE.

M. P. Weatherby made an eagle 2 on the ninth hole on the E course, at east Potomac park. The hole is one of 310 yards. Weatherby drove close to the bunk and holed his mashie shot.

SHOREY, THORN DEPART.

Mel Shorey, east Potomac park pro, and Arthur Thorn, Town and Country club, will leave today for Shawnee - on - the - Delaware, where they will compete in the Shawnee open.

FOWLER IS NAMED.

Alexandria, Va., July 10.—The Middle States Rowing association regatta committee has named Emmett Lawler, Old Dominion Boat club member and vice president of the Southern Rowing association, judge at the finish line for the Middle States regatta that will be held in Philadelphia Labor day, September 6.

COCA COLAS VS. COMETS.

The Coca Cola Midgets will face the Comets today on Monument diamond No. 10 at 10 o'clock.

MUNY NET PLAY STARTS SUNDAY

FROM all advance reports the fourth annual public parks singles and doubles tennis tournament, which will start next Sunday, July 18, at 9:45 a. m., bids fair to eclipse all of the others, both in size and in quality, and entries are still pouring in at Hoover Bros., 608 Fourteenth street northwest. Entries will close Friday night at 6 p. m.

Play on week days will begin at 4:45 p. m. daily in order that players can participate without loss of leave from their work. The tournament will continue through the whole week on the courts of the four public parks, Henry, Monument, Rock Creek and Potomac, and all players will be assigned to their home courts for their matches as nearly as practicable.

The committee in charge has laid down strict eligibility rules and only bona-fide public parks players may participate. Thus players who belong to any club maintaining courts are automatically barred. Montrose, however, is an exception to this rule since it also is a public park, but members of this club who play or are affiliated with any other contraventional club, are disbarred.

As a spur to guide the players on, an announcement has been made by General Chairman M. D. Rathgeber that the winners in both the singles and doubles will represent Washington in the annual national public park tournament, which will be held in Philadelphia in late August.

The committee in charge of the tournament has been announced as follows: M. D. Rathgeber, chairman; Robert Newby, Rock Creek; A. W. Russett, A. Langsang, Monument; H. Gaetzner, C. E. Sperry, Henry; M. V. O'Neil, Potomac, and Louis I. Doyle will assist.

CUMBERLAND ALIVE WITH MIDGETS

City May Send Team Here for Series of Battles.

IN Cumberland, Md., the youngsters crave baseball and plenty of it, according to one Jack Allen, who manages the Green Street Midgets, of that city. In a letter to the sandlot editor, Jack tells of the midget league there which competes in a 50-game schedule, half of which has been completed, with his team winning the first title.

It seems, also, that the fame of the Goose Goslin Midgets and other District teams, has reached Cumberland, and as the midgets there are of the opinion that they are superior to the midgets of Washington, they are trying to arrange a series of games with local clubs.

"VIC" GAUZZA, of the Goslins, has already communicated with the Green Streets and a three-game series is likely to result.

The Green Streets are anxious to meet the midget champions of the Capital City baseball league. They ask for help in the expense of bringing their team here. Their appearance against the series' winners may be arranged.

Hume Springs Downs Bethesda Tossers, 7-4

The Hume Springs nine took the measure of the Bethesda tossers yesterday, 7 to 4. Saffelle, Timberlake and Beach led the attack for the victors. The latter hopped on one for a homer. Cheeks, hurling for the Hume Springs nine, was touched for ten hits and whiffed fifteen batters. Broadhurst, B. Broadhurst and Leahy did well with the bat for Bethesda.

Hume.	AB	H	O	A	Bethesda.	AB	H	O	A
Saffelle, ss.	5	0	0	1	C. B'dh'st, 3b.	5	3	0	0
Stevens, 3b.	4	0	2	0	B. B'dh'st, ss.	5	3	3	1
Tim'lake, 1b.	5	2	5	0	Magruder, cf.	5	1	0	0
Mudd, rf.	3	1	2	0	H. B'dhurst, p	4	0	0	1
Cheeks, p.	3	0	0	1	Young, 1b.	3	1	9	0
Finecy, c.	3	0	14	1	Moriarty, c.	5	0	11	2
Janette, cf.	3	0	1	0	R. B'dh'st, 2b	4	1	5	1
Young, 2b.	3	1	2	2	Leahy, rf.	4	3	0	0
Beach, lf.	4	2	0	0	Norris, lf.	4	1	0	0
Totals	33	10	27	5	Totals	39	13	24	5

Bethesda	0	0	1	2	0	0	1	0	0	—4
Hume Springs	0	0	0	0	0	0	4	3	x	—7

Runs—Saffelle, Timberlake, Finecy, Janette, Young Beach (2), C. Broadhurst, Young (2), Norris. Errors—B. Broadhurst (2). Two-base hit—Young. Home run—Beach. Left on bases—Hume Springs, 4; Bethesda, 6. First base on balls—Off H. Broadhurst, 4; off Cheeks, 3. Hit by pitched ball—By H. Broadhurst (Janette). Struck out—By H. Broadhurst, 11; by Cheeks, 15.

"Big D" Signs Stars; Plays Tankers Today

Alexandria, Va., July 10.—The Dreadnaught team will send practically a new line-up against the Camp Meade Tank Corps nine, of Camp Meade, Md., here tomorrow afternoon at the Dreadnaught park. Play is to start promptly at 3 o'clock.

Those signed are Leon Riley, Dick Williams, Hughes and Reece, infielders, and Purvis, a promising young hurler, who has a nice fast ball with plenty of hop to it.

Sarazen Captures Feature at Empire

New York, July 10 (By A. P.).—Sarazen today raced to victory in the Mount Vernon handicap, feature event for 3-year-olds and upward at the Empire City track. Senaldo finished second and Single Foot third.

Sarazen's victory marked a comeback for the erratic son of High Time—Rush Box. He was played heavily and justified the confidence by stepping over the mile and 70 yards in 1:42 4-5, 1-5 second slower than the track record.

The Whirl stakes were captured by Charade, closely followed by Witchmount and Fantastic in that order. The time for the 5½-furlong event for 2-year-olds was 1:06.

ST. JOE GETS TUCCI.

Joe Tucci, one of the best fielding outfielders in town, has gotten a release from the Shamrocks to play in the Capital City league series with St. Joseph. Joe is a great favorite with the Plaza fans.

HERE'S A TINY ONE.

"Toobo" Flannagan, of the Kid Kelley peewees, is one of the smallest sandlotters in captivity. He tips the beam at 55 pounds and is 3 feet 8 inches tall. He has a batting average of .000. He's walked every time up this year.

SOUTHERNS BEAT ROBBINS.

The Southern Juniors defeated the Robbins yesterday, 9 to 7. Today the winners tangle with the Chaconas tossers on the east Ellipse diamond at 3 o'clock. Southern players are asked to report to the field at 2:30 o'clock.

Bobby Jones Puts Aside Golf Clubs for While

Columbus, Ohio, July 10.—Although he has tentatively agreed to play an exhibition match on July 15, Bobby Jones announced this evening that he would not take a golf club in his hands until it is time to practice for the national amateur championship tournament at Baltusrol, N. J., in September.

"I am tired of golf," Babby said. "I don't want to see a club until it's time for the amateur."

CLERKS' LOOP WAGES HOT BATTLE

Four Clubs Contenders for Government Series Title.

THE STANDING OF THE TEAMS.

Team.	W.	L.	Pct.	Team.	W.	L.	Pct.
G.A.Office.	3	1	.750	G.P.Office.	1	2	.333
Pat.Office.	3	1	.750	Inter.Com.	0	4	.000
Treasury	2	1	.667				

AS anticipated, the second series race in the Government league is a stiff struggle not confined to two teams as was the first series which General Accounting Office captured after a three-game play-off with Government Printing Office.

The Government Typos have had a hard time getting going in this half and are now resting in fourth place. Accounts and Patent Office, the latter a "dark horse," are tied for the lead, with Treasury on the heels of that pair.

Interstate has yet to win a game in four starts.

The schedule for this week follows:

Tomorrow—Treasury vs. G. P. O.; Tuesday—Patent Office vs. Interstate; Wednesday—G. A. O. vs. Treasury; Thursday—G. P. O. vs. Patent Office; Interstate vs. G. A. O.

Albert Johnson Signs As Bradley's Jockey

New York, July 10 (By A. P.).—Edward R. Bradley, Kentucky turfman, whose Bubbling Over won the Kentucky derby, has signed Jockey Albert Johnson to ride under his colors for the balance of the season, it was disclosed today at the Empire City race track.

Johnson expects to pilot Bubbling Over in important stake events at the coming Saratoga meeting.

N. C. Football Schedule.

Chapel Hill, N. C., July 10 (By A. P.).—University of North Carolina's football schedule for next season follows:

September 25, Wake Forest at Wake Forest.

October 2, University of Tennesse at Knoxville, Tenn.; 9, University of South Carolina at Chapel Hill; 16, Duke at Chapel Hill; 23, University of Maryland at College Park, Md.; 30, North Carolina State at Chapel Hill.

November 6, V. M. I. at Chapel Hill; 13, Davidson at Davidson; 25, University of Virginia at Charlottesville, Va.

DOVE STAR HURLER.

Frank Dove's pitching has been one of the largest factors in the showing of the Kid Kelley Insects, who are leading the Capital City Insect league. Dove has pitched five games and lost but one, and that on errors.

CARDS GET COLLEGIAN.

Richmond, Va., July 10 (By A. P.).—Owen ("Rats") Kahn, star short fielder of the William and Mary college nine for the last two seasons, left here today to join the St. Louis Cardinals. The local collegian was signed today by Charlie Kelchner, Cardinal scout.

LEADERS WIN SUBURBAN MATCH

Standards Continue in Front, Montrose Also Triumphs.

THE pacemaking Standards continued their phenomenal play in the Suburban Tennis league yesterday by making a clean sweep of their match with the Burleith team, thus running their string of wins to 26 won as against 2 losses. The second place Montrose team boosted its percentage by defeating the Capitals, 6 to 1, and the Argyles trounced the Lakeview team by the same score.

Perhaps the best tennis of the day was furnished in the Standard-Burleith wrangle, especially in the singles match. W. Carter Baum obtained revenge over Bob Burwell for putting him out of the running in the District singles semifinals by taking the Burleith star into camp in two straight sets, 7—5, 6—2. In the other singles match, S. D. Judd won a marathon and reducing contest from Larry Phillips, 4—6, 9—7, 6—3. At the conclusion of this match the two players were practically exhausted from their efforts, yet both later participated in the doubles play.

MILTON YATES and Owen Howenstein got the Argyles away to a flying start against the Lakeviews by taking the measure of P. May and Hollingsworth, respectively. Howenstein then paired with Dowd in the doubles and won casily, whilte Yates with Bates as a partner also walked in with an easy win. Baker and Semia, the No. 5 team of Lakeview, won the only match from the Argyles by trimming Pierce and Gable, 5—7, 9—7, 6—2.

Despite the fact that Gwynn King did not play in the singles and that Clarence Charest, too, was absent, the Montrose team was much the best against the Capitals. Stiles and Darmody kept the Capitals from suffering a whitewash by taking the measure of Watson and McDonald, being forced three sets for the decision.

STANDARD-BURLEITH MATCH.

Singles—Baum (S.) defeated Burwell (B.), 7—5, 6—2; Judd (S.) defeated Larry Phillips (B.), 4—6, 9—7, 6—3.

Doubles—Baum and Judd (S.) defeated Kip Callan and Phillips (B.), 6—2, 6—1; Crabee and Davis (S.) defeated Prevost and H. Callan (B.), 6—1, 6—1; Haring and Wenzel (S.), won through default; Cross and Hibbard (S.) defeated Perril and Beverly (B.), 6—4, 6—1; Stanton and Alenquist (S.) defeated Maidens and Underwood (B.), 6—4, 6—4.

ARGYLE-LAKEVIEW MATCH.

Singles—Yates (A.) defeated P. May (L.), 6—2, 6—3; Howenstein (A.) defeated Hollingsworth (L.), 6—1, 6—4.

Doubles—Howenstein and Dowd (A.) defeated Hollingsworth and Martin (L.), 6—3, 6—0; Bates and Yates (A.) defeated P. May and Higgins (L.), 6—2, 6—1; Thurtell and Ladd (A.) defeated Dobkin and Ryerson (L.), 6—2, 6—2; Boyd and Noetzel (A.) defeated M. May and Brent, 9—7, 6—4; Baker and Semi (L.) defeated Pierce and Gable (A.), 5—7, 9—7, 6—2.

MONTROSE-CAPITALS MATCH.

Singles—McDiarmid (M.) defeated Thomas (C.), 6—4, 6—1; Mitchell (M.) defeated McCabe (C.), 6—4, 6—1.

Doubles—King and Burke (M.) defeated Thomas and Atwood (C.), 6—2, 6—4; McDiarmid and Mitchell (M.) defeated McCabe and Fristoe (C.), 6—3, 6—4; Joens and Stam (M.) defeated Hall and Fairbanks (C.), 6—4, 2—6, 6—4; Stiles and Dolmady (C.) defeated Watson and McDonald (M.), 6—4, 3—6, 6—2; The Montrose won the other doubles match through default.

AMERICAN SECURITY WINS.

The American Security & Trust Bank nine won from the Commercial Bank tossers yesterday, 9 to 8. Haney and Barrett shared the mound work for the winners.

YOUNG BEATS BOERNER.

"Herbie" Young came to the bat recently in the Blue Ridge league against a former teammate on the local sandlots, Larry Boerner, and rapped out a homer, which won the game for his team.

"High Minor" Status Given American League by Pegler

SEES NO YANK RIVALS

By WESTBROOK PEGLER.

NEW YORK, July 10.—The major league baseball firms now arrived at what would be known in the drygoods and notions business as inventory or stock-taking time, for the season is half over and the rush of business has left the situation somewhat disheveled.

The metropolitan clientele may examine the chances of the Giants and determine how they became so shop-worn since April and may fret, if desired, over the recent professional reverses of the Yankees. There seems to be no reason to take on about the Dodgers' condition at this time, for they started the season with a peddler's pack making change out of a leather pouch and now they are doing better than the Giants, which represents a net profit of something stupendous, and have acquired a cash register.

IN April it would have been an insult to the Giants to predict that by midseason they would be less prosperous than the Dodgers, for the Dodgers of April were, as intimated in these dispatches some time since, just a lot of guys named Joe and possessed of exactly one pitcher, named Dazzy Vance.

Since then this Vance has been what you might properly describe as a bust but the Dodgers have gone along winning ball games, and they now discover themselves seriously implicated in the competition for the season's prize money.

There is a mild feeling of alarm here in New York because the Yankees' lead of the field has been slightly reduced, which is somewhat the same as worrying because of Mr. Kellogg of Battle Creek had lost a corn flake. A lead of 7½ ball games in mid-season is not negotiable for a pennant, but it is generally regarded as a nice asset, so the misgivings of the local customers would seem to be premature.

The fact is that the Yankees came up from Florida to compete in a league which suddenly seemed to decline from major to high minor status and, with a new-found combination of violent hitters in their line up, won a number of ball games that a team of their go-as-you-please fielding tendencies might have lost without such hitting. Of late, though, there have been games in which their hitting strength was not enough to offset their fielding weakness and now Mark Koenig, their shortstap, has been benched to recover his spirit.

BUT it required the collapse of Koenig and the injury of Bob Meusel, Babe Ruth and Waite Hoyt to bring the Yankees down to a level on which the other teams of the league can compete with them, and even now the competition is something like an assault with rose petals at forty paces, so far removed is the New York team from the actual challenge of a rival.

The Giants give the impression of having gone surly, not to say bolsheviki, for many a tinker has laid down his tools, climbed down the ladder and gone on strike for much less provocation than the Giants endure in their normal relations with the boss.

A boss-ridden ball team sometimes subjected to keyhole espionage and generally forbidden to exercise such intelligence as they chance to possess, in deference to orders from the bench, the Giants never are a rollicking squad, and this season they seem to have been doing their work with the spontaniety of so many bricklayers.

Whatever the reason may be, the Giants are a lack luster entry right now and the season holds nothing for them but the promise of so much employment, if that.

PARK TENNIS IS WON BY POTOMAC

Leaders Press Their Advantage in Net League.

POTOMAC park came crashing through with a 6-to-2 victory over Monument yesterday in the Interpark Tennis league to maintain its lead. The Potomac, however, were favored by having their opponents default two of the matches to them.

The No. 1 doubles match between O'Neill and Love, of Potomac, and Coronel and Lang

CAPITAL CITY UNLIMITED SERIES STARTS TODAY

Championship At Stake In Loop

9 Games Scheduled for Capital City League Title.

Evenly-Matched Sections Liven Interest in Race.

TODAY'S SCHEDULE

(All games start at 3 o'clock.)

SECTION A.

Shamrocks vs. Mt. Rainier, Mt. Rainier field.
St. Joseph vs. Maryland A. C., Maryland field.
Knickerbockers vs. Marlboro, Marlboro field.
Chevy Chase vs. Arlington, Arlington field.

SECTION B.

Rialto vs. Kenilworth, Kenilworth field.
Comforters vs. Capitals, Benning field.
Anacostia Eagles vs. Bladensburg, Bladensburg field.

SECTION C.

Concordians vs. Stephens, East Riverdale field.
Modocs vs. Auths, Georgetown hollow.

WHAT is expected to be the greatest unlimited series in the history of local sandlot baseball will get under way today with 18 teams facing the barrier in nine games scattered throughout the city and in nearby Virginia and Maryland. The teams are competing for the championship of this vicinity under the guidance of the Capital City Baseball league, with which they voted to affiliate.

The division of sections made according to the showing of the clubs this season has added zest to this year's titular race. Teams have been placed in divisions where they will encounter only clubs of their caliber which practically eliminates the chance of a runaway race.

Every game booked for the opening presents a first class contest but interest most likely will center in section A, where the eight strongest clubs of this vicinity are clashing.

THE Shamrocks, runners-up for the District title last year, will tackle Mount Rainier, Prince Georges county champions. Prospects of another duel between Dick Hughes and Mickey McConnell should draw a record crowd to the Mount Rainier field.

St. Joseph, with Tom Stolle and "Lefty" Tripp groomed to hurl, will oppose the Maryland A. C. on the latter's diamond. Maryland has three hurlers ready to shoot at the Plaza outfit. It will mark the first appearance of St. Joe in that section this season.

The District champion Knickerbockers will shake the dust of the Georgetown hollow to face Marlboro on the latter's field. The Knicks, now directed by Pete Haley, have shifted their line-up recently and will present a formidable array against the Marylanders. Ross Fisher will probably pitch for the Georgetown crew.

At Arlington, Chevy Chase will get into action opposite the Arlington county title winners of 1925. Claude, who has broken many a winning streak, will toe the slab for the suburban tossers, while "Lefty" Laycock is slated to fling for the Virginians.

Section B battles should be every bit as hard fought as those in Section A. The crack that's coming to these clubs at the end of the season against the other section winners is the incentive to make these teams hustle.

KENILWORTH, with its array of high school stars, entertains the Rialto club nine, winner of the Jewish Community league title last year. Kenilworth has been hitting the high spots of late, while the Hebrew nine also has turned in many fine victories.

Jack Harrington will lead his Comforters against the Capitals, composed of former Wesley and Benning players, on the Benning diamond, while the Anacostia Eagles, one of the sensational clubs of the season, test the caliber of the Bladensburg team on the latter's field.

The four-cornered race in section C promises to be a fight to the finish. The Concordians tackle Manager Hayes' Stephens nine on the East Riverdale field, while the Auths, having won the senior title, will make their debut in the unlimited class against the crack Modocs on the Georgetown hollow field.

SECTION A.

July 18—Shamrocks vs. Arlington; Maryland A. C. vs. Mount Ranier; Marlboro vs. St. Joseph; Chevy Chase vs. Knickerbockers. July 25—Shamrocks vs. Maryland A. C.; Mount Rainier vs. Marlboro; St. Joseph vs. Chevy Chase; Knickerbockers vs. Arlington.

August 1—Shamrocks vs. Marlboro; St. Joseph vs. Arlington; Knickerbockers vs. Maryland A. C.; Chevy Chase vs. Mount Rainier. 8—Shamrocks vs. St. Joseph; Marlboro vs. Arlington; Mount Rainier vs. Knickerbocker; Chevy Chase vs. Maryland A. C. 15—Shamrocks vs. Chevy Chase; Marlboro vs. Maryland A. C.; St. Joseph vs. Knickerbockers; Mount Rainer vs. Arlington. 22—Shamrocks vs. Knickerbockers; Arlington vs. Maryland A. C.; Mount Rainier vs. St. Joseph; Chevy Chase vs. Marlboro.

SECTION B.

July 18—Kenilworth vs. Capitals; Comforters vs. Blandensburg; Rialto vs. Eagles. 25—Kenilworth vs. Comforters; Eagles vs. Capitals; Blandensburg vs. Rialto.

August 1—Kenilworth vs. Bladensburg; Rialto vs. Capitals; Comforters vs. Eagles. 8—Kenilworth vs. Eagles; Rialto vs. Comforters; Bladensburg vs. Capitals.

SECTION C.

July 18—Stephens vs. Modocs; Concordians vs. Auths. 25—Concordians vs. Modocs; Stephens vs. Auths.

August 1—Stephens vs. Concordians; Auths vs. Modocs. 8—Modocs vs. Stephens; Auths vs. Concordians. 15—Modocs vs. Concordians; Auths vs. Stephens.

POP WAS IN EARNEST.

Few sandlot players and fans thought "Pop" Cook would live up to his promise of last winter that he would shun the sandlots. Aside from seeing some few games, Cook has been missed entirely.

SANTUCCI GOES GOOD.

"Dody" Santucci, of the Olympic Juniors, covers a lot of ground at short for his club.

QUANTICO HAS BEEN VIRTUALLY BOILING OVER WITH BASEBALL THIS YEAR DUE TO THE EIGHT-team league organized by the marines. With the schedule near completion, the First Aviation Group team leads Tenth Regiment by a half game. Members of the Aviator nine, pictured below, are: Bottom row, left to right—Piner, right field; Grivers, catcher; Grayson, shortstop; Williams, second base; Bucina, center field, and Seiver, catcher. Standing, left to right—Paschowitz, catcher; Manager Novick, Haddock, first base; Starr, pitcher; Butler, left field; Kildow, pitcher, and Capt. Van Buren, third base.

INSECT LOOP MAY CLOSE IN TIE

Kelleys and Libertys Won Their Games Yesterday.

STANDING OF THE TEAMS.

Team.	W.	L.	Pct.	Team.	W.	L.	Pct.
Kid Kelley	6	1	.857	Lyon Village	2	5	.286
Liberty	6	2	.750	Aces	1	7	.125
B. C. Elks	4	4	.500				

WITH only one game remaining to be played in the Insect class of the Capital City Baseball league, the Kid Kelley nine can cop the honors with a victory. The game, which was a postponement, will be played Wednesday on the Plaza field at 2 o'clock.

Should the Lyon Village nine win it will leave the Kid Kelley and Liberty teams tie, each club will have won six games and lost two.

Both of the leaders scored victories yesterday. The Kid Kelleys took the Aces in camp, 6 to 4, with Dove doing the hurling, while the Liberties scored five runs in the ninth to beat the Boys Club Elks, 6 to 5.

Lare set the Elks down with five hits, three of which were accounted for by Dryzer.

K. Kelley.	AB	H	O	A	Aces.	AB	H	O	A
J.Jarboe,lf..	2	1	0	2	Allen,1b.....	2	0	9	0
Smith,2b....	2	0	1	2	B.Myers,ss..	3	0	0	2
Flanagan,3b	2	0	1	2	Cusato,3b...	2	1	0	1
L.Jarboe,ss.	3	1	0	2	Heflin,c.....	3	0	5	0
Dove,p.....	2	1	0	6	J.Myers,2b..	3	1	1	2
Monahan,cf.	2	2	0	2	Phillips,cf...	2	0	0	0
Facchina,1b	3	2	7	0	McDerm't,lf.	1	1	0	1
Moran,rf...	1	0	0	0	Damico,rf....	1	0	0	0
Tolbert,c...	2	0	6	0	Payne,p.....	2	1	0	5
Totals....	19	7	15	14	Totals....	19	4	15	11

Kid Kelleys .... 1 1 4 0 0—6
Aces .... 0 0 1 3 0—4

Runs — Jarboe, Smith, Flanagan, Dove, Monahan, Facchina, Payne, McDermott, Phillips, Myers. Errors—Dove, Smith, B. Myers (3), McDermott, F. Myers (2). Three-base hits—Monahan, Payne. Stolen bases—Jarboe, Myers, Flanagan (4). Sacrifice—Monahan. Left on bases—Kid Kelleys, 7; Aces, 6. First base on balls—Off Dove, 2.

Liberty.	AB	H	O	A	B. C. Elks.	AB	H	O	A
Keister,rf..	3	1	1	0	Cole,lf-p....	4	0	2	0
Birckh'd,cf.	2	1	0	0	Tucci,3b.....	5	0	1	3
Gauzza,cf..	2	0	1	0	Dryzer,1b....	5	3	16	0
Hutch'son,ss	5	2	0	2	Clark,c......	2	0	4	0
Brainin,lf..	4	2	2	0	Fox,ss.......	5	1	1	2
Lare,p.....	5	2	0	1	King,p.......	3	1	1	1
Ward,2b...	3	2	1	2	Hatcher,cf...	4	0	1	0
Rudasill,3b.	3	1	3	3	Amin,2b......	3	0	1	1
Fowler,c...	2	1	2	0	Grassor,rf....	4	0	0	0
F.McGu'e,c.	0	0	6	0					
Harris,lf...	4	2	11	0					
J.McGu'e,lf.	1	1	0	0					
Whitney,lf.	1	0	0	0					
Totals....	35	14	27	8	Totals....	35	5	27	7

Liberty .... 0 0 0 0 0 0 1 0 5—6
B. C. Elks ..... 0 2 0 0 3 0 0 0 0—5

Runs—Clark (2), Harris (2), Brainin, Birkhead, Keister, Hutchinson, Cole, Dryzer, Fox. Errors—Clark, Fox, Rudasill, Ward, Lare, Brainin, Fowler. Two-base hits—J. McGuire Lare. Stolen bases—Ward, Birckhead, Hutchinson, Dryzer. Sacrifice—Keister. Double plays—Ward to Harris. Left on bases—Liberty, 7; Elks, 11. First base on balls—Off Lare, 6; off King, 8. Hits—Off King, 13 in 8 innings; off Cole, 1 in 1 inning. Struck out—By Lare, 8; by King, 4. Wild pitch—Lare. Losing pitcher—King.

Hebrew All-Star Nine Beats Alex. Cardinals

Alexandria, Va., July 10.—With Sam Simon pitching a steady game and allowing only seven hits, the Hebrew All-Stars, of Washington, defeated the local Cardinals, 13 to 2, here today. The All-Stars turned in four double plays.

Bill Warsaw, who is managing the Hebrews, would like to arrange a game with the Eastport nine for next Saturday. He may be reached by phone at Columbia 7343 or by mail at 3223 Georgia avenue northwest.

All Stars.	AB	H	O	A	Cardinals.	AB	H	O	A
Jaffe,cf.....	4	1	1	0	Kidwell,c....	4	0	2	3
N.Sauber,2b	4	3	4	5	Burns,3b....	4	2	1	3
J.Sauber,lf.	0	2	0	0	Edwards,2b.	2	0	1	2
Flaharty,1b	6	4	13	3	Langford,ss,p	2	0	0	1
Milwit,rf....	3	1	0	0	Johnson,lf....	4	0	1	0
B.Sauber,rf.	1	1	0	0	Corbin,2b,ss.	4	1	5	1
Lipkin,3b...	4	1	2	2	Hamilton,1b	3	1	14	1
Myers,ss....	3	1	4	5	Harlowe,rf..	4	2	1	0
Gichner,c...	5	3	2	2	Sims,cf......	2	1	0	0
Simon,p.....	4	2	1	1	Disbrow,2b..	2	0	1	1
					Hayes,p,cf..	4	0	1	3
Totals....	40	19	27	18	Totals....	35	7	27	15

All Stars .... 2 2 4 2 0 0 3 0 0—13
Cardinals ..... 0 1 1 0 0 0 0 0 0—2

Runs—Jaffe (3), N. Sauber, Flaharty (2), Milwit, Lipkin, Myers, Gichner, Simon (3), Kidwell, Harlowe. Errors—Jaffe (2), N. Sauber, Myers, Gichner, Kidwell, Disbrow. Two-base hit—Flaharty. Stolen bases—Lipkin, Simon. Sacrifice—N. Sauber. Double plays—N. Sauber to Myers to Flaharty, Myers to Sauber to Flaharty, Lipkin to Flaharty to Lipkin, Flaharty to Myers to Flaharty. First base on balls—Off Hayes, 4; off Langford, 2. Hits—Off Hayes, 11 in 4 innings; off Langford, 8 in 5 innings; off Simon, 7 in 9 innings. Hit by pitched ball—By Simon (Hamilton). Struck out—By Simon, 2; by Hayes, 2; by Langford, 1. Passed ball—Kidwell. Losing pitcher—Hayes.

HUGHES GOES GOOD.

"Dinty" Hughes, collegiate and pro football star, has been pitching winning ball for the Veteran Bureau in the Departmental league.

Important Games Scheduled

UNDEFEATED NINES PLAY

In Junior and Midget Ranks

JUNIOR CLASS, SECTION A.

	W.	L.	Pct.		W.	L.	Pct.
Corinthians	3	1	.800	Smithfields.	2	2	.500
Tak. Tigers	3	3	.500	Congress'als	1	3	.200

Today's Game.
Congressionals vs. Smithfields, Plaza, 3 o'clock.

SECTION B.

	W.	L.	Pct.		W.	L.	Pct.
Freers	6	0	1.000	Aztecs	1	2	.333
Southerns	2	3	.400	Independents	0	3	.000
Chaconas	1	2	.333				

Today's Games.
Freers vs. Aztecs, East Ellipse, 3 o'clock; Chaconas vs. Southerns, West Ellipse, 3 o'clock.

MIDGET CLASS.

	W.	L.	Pct.		W.	L.	Pct.
Auths	6	0	1.000	Southerns	2	3	.400
New Havens	4	2	.667	Appollo	1	4	.200
Corinthians	3	2	.600	Hobo	0	5	.000
Celtics	3	3	.500				

Today's Games.
Corinthians vs. New Haven, East Ellipse, 1 o'clock; Celtics vs. Appollo, West Ellipse, 1 o'clock; Auths vs. Southerns, East Ellipse, 11 o'clock.

IMPORTANT games are listed in the junior and midget ranks of the Capital City league today and should afford some of the best battles to date in those divisions. Both the Freers, of junior section B, and the Auths, of the midget department, will stack their clean slates up against worthy opponents.

In section A, of the junior class, the Smithfields and Congressionals, rivals supreme, are due to battle on the Plaza field. Victory for the Smithfields will assure them a chance for a tie with the Corinthians, who are leading the circuit. Such an outcome would eliminate the Congressionals from the race, however.

Two of the best junior class pitchers, Joe Freschi and Frank DeNenna, will hook up in another of their famous struggles. Their last clash resulted in a victory by a narrow margin for the former.

THE peppery Aztecs, who recently broke into the victory column, stand in the way of the Freers nine annexing its seventh straight victory. The Aztecs are playing as many games per week as any club in the city and are gaining experience, which may upset the series' dope.

In the other section B game, the Chaconas and Southerns will meet for the second time. In the first game, played last week, the former midget champions defeated the Southwest boys, who will be out for revenge today.

The Southerns and Auths will carry the brunt of the interest in the midget class. The latter club was a 4-3 victor in the first game, and since has ran up a string of six straight series triumphs. The Southerns have improved of late and may be the first team to defeat the Auths. In the other games, the Corinthians face the New Havens, while the Celtics oppose the Apollos.

Capital A. C. Defeats Barber & Ross, 10-3

Tuning up for its debut in the Capital City league unlimited series, the Capital A. C. nine, composed of former Benning and Wesley players, defeated the Barber & Ross nine yesterday, 10 to 3. The Capitals made 16 hits. Terrett led batters of both clubs with a trio of bingles.

CapitalA.C.	AB	H	O	A	B. & R. Co.	AB	H	O	A
Lovelace,ss.	5	2	1	4	Devers,c....	3	0	4	1
Usilton,3b..	3	2	2	1	Redman,ss,2b	3	0	3	2
Barham,c....	3	2	8	2	Bucking'm,1b	4	1	6	1
Miller,2b....	3	2	2	2	Price,ss,2b..	4	2	2	4
Dove,lf......	2	1	1	1	C.Ball,cf,3b.	3	0	3	1
Sch'r,cf,p,1b	5	2	5	2	Terrett,3b,cf	4	3	2	2
Harke,p,1b.	4	2	5	1	Brown,rf,p..	4	1	1	0
Wills,rf.....	2	0	0	0	Francis,lf....	3	0	2	0
Clevel'd,p,cf	2	1	1	1	Jett,p,rf....	2	0	1	0
Myers,lf.....	2	1	1	0	*Cox.........	1	1	0	0
Lee,rf.......	2	1	0	0	†Jenkins....	1	1	0	0
Higdon,cf...	1	0	1	0	‡Ball........	1	0	0	0
Totals....	34	16	27	14	Totals....	33	9	24	11

*Batted for Jett.
†Batted for Devers.
‡Batted for Buckingham.

Capital A. C.. 3 1 2 0 0 0 1 3 x—10
Barber & Ross. 0 1 0 2 0 0 0 0 0—3

Runs—Lovelace, Usilton (2), Barham (3), Miller, Myers, Terrett, C. Bell, Cleveland, Dove, Price. Errors—Redman (2), Miller, Lovelace. Two-base hits—Buckingham. Terrett, Dove. Three-base hits—Harke. Sacrifices—Miller (2). Double plays—Harke, unassisted; Lovelace to Miller; Miller to Harke; Myer to Shrider. Left on bases—Capital, 7; Barber & Ross, 12. Hits—Off Cleveland, 3 in 3 innings; off Shrider, 1 in 3 innings. Hit by pitched ball—By Jett (Barber (2), Harke, Miller). Struck out—By Cleveland, 1; by Shrider, 2; by Harke, 4; by Jette 2. Winning pitcher, Cleveland. Losing pitcher—Jett.

Sterlings Down Cubs as Diggs Whiffs 20

The Sterling Midgets were on the long end of an 8 to 4 score with the Cubs yesterday. Diggs, hurling for the winners, allowed 7 hits and fanned 20 batters. He also led in the base stealing with 6. Otis and Corby did well with the stick for the Sterlings.

Sterlings.	AB	H	O	A	Cubs.	AB	H	O	A
Bragg,lf....	5	1	0	0	Risler,c.....	4	2	8	0
Otis,3b.....	5	3	1	1	N.Smith,p,3b	4	1	2	2
Donaldson,ss	4	2	1	4	Willan,ss....	4	0	1	2
Diggs,p.....	3	2	1	3	Ordeny,2b,lf.	4	0	2	0
Corby,c.....	5	3	20	2	C.Smith,p,lf	4	2	0	0
Russell,2b..	4	1	1	2	Cristle,cf....	4	1	1	0
Gibson,1b...	4	1	2	1	Brew,1b.....	4	1	12	3
Childrish,cf.	4	1	1	0	Hais,2b.....	4	0	1	2
Cojak,rf....	3	1	0	0	W.Smith,rf..	2	0	0	1
Totals....	37	15	27	13	Totals....	34	7	27	10

Sterlings .... 3 1 0 1 0 0 0 2 1—8
Cubs .... 0 1 1 0 0 0 0 2 0—4

Runs—Otis (2), Diggs (3), Donaldson (2), Corby, C. Smith, Risler (2), N. Smith. Two-base hits—Otis, N. Smith, Cristle, C. Smith, Risler. Stolen bases—Corby (4), Diggs (6), Otis, Russell, Donaldson (3). Sacrifice—Diggs. Double play—Hais to Willan to Brew. Left on bases—Sterlings, 8; Cubs, 2. First base on balls—Off C. Smith, 4; off N. Smith, 2. Hits—Off C. Smith, 7 in 4 innings; off N. Smith, 8 in 5 innings. Struck out—By Diggs, 20; by C. Smith, 4; by N. Smith, 4. Losing pitcher—C. Smith.

SHAMROCKS SIGN BLEIER.

Johnny Bleier (which is the correct spelling of his name) has signed for the Capital City league series with the Shamrocks. He will add punch to a team already having a terrific attack.

Moose Juniors Beat National Circles, 6-3

The Moose Juniors had the National Circles 6 to 3 yesterday when the game was called on account of rain. Today the Moose meet the Hyattsville Comets on the Seamen Gunners' field in a Sport Mart league game. The game starts at 3 o'clock. "Smoke Ball" Wood and "Lefty" Wood, two hurlers, have signed with the Moose.

Moose Jrs.	AB	H	O	A	Natl. Circle	AB	H	O	A
Jarman,2b..	3	0	3	2	Brew,cf....	3	1	3	0
O'Donnell,c.	4	1	5	1	Domdera,ss..	3	0	2	3
O'Connor,rf	3	1	2	2	Perry,3b....	3	0	2	2
Clanton,cf..	4	2	4	0	Anderson,1b.	1	0	5	0
Harding,1b.	3	1	5	0	Lisensky,2b.	3	0	2	3
Stine,ss....	2	0	2	3	Fraley,lf....	4	1	3	0
Nalley,ss...	1	1	0	0	Lipscomb,rf.	4	0	0	0
Schwarz'n,ss	2	0	1	0	Christian,c..	2	0	4	1
Hind,p.....	2	0	0	4	Wade,p.....	2	1	0	2
Dyer,lf....	1	0	0	0	Curtin,p.....	1	0	0	2
Ware,lf....	2	2	0	0					
Hutchin's,3b	2	2	2	2					
Totals....	29	10	24	14	Totals....	26	3	21	13

Nat. Circle........ 0 0 0 0 2 0 1 0—3
Moose .... 2 0 0 0 0 3 1 x—6

Game called in eighth—Rain.

Runs—O'Connor (2), Clanton, O'Donnell (2), Hutchinson, Hind, Curtin, Brew. Errors—O'Donnell (2), Clanton, Dyer, Stine, Perry (3, Lisensky. Two-base hits—Wade O'Connor. Home run—Clanton. Stolen bases—Moose, 4; Nat. Circle, 2. Sacrifices—Harding, Jarman. Double plays—Lisensky, Anderson, Hutchinson, O'Connor, Harding. Left on bases—Moose, 7; Nat. Circle, 5. First base on balls—Off Hind 5; off Wade, 3. Hits—Off Wade, 8 in 5 innings; off Curtin, 2 in 2 innings. Hit by pitched ball—By Wade (O'Connor). Struck out—By Hind, 4; by Wade, 2; by Curtin, 2. Wild pitches—Hind, Wade. Winning pitcher—Hind. Losing pitcher—Wade.

Purchasing Gains Top In Southern R. League

By defeating Freight Traffic for the second time, 18 to 5, Purchasing now leads the Southern Railway Inter-Department league, winning three out of four games. Drissel's pitching featured the game, having struck out 8 men. Hough and Summers hit for the circuit. Alderton's return to the lineup bolstered the infield of the Purchasing Department nine.

The Purchasing Department will cross bats with the strong Southern Railway All-Stars Tuesday. Manager Stark requests all players to report promptly at 5 o'clock.

Freight Tr.	AB	H	O	A	Purchasing.	AB	H	O	A
Hoffman,c..	3	1	4	0	Summers,lf.	3	2	1	0
Grant,c....	3	1	0	1	Hough,cf....	4	2	1	0
Watts,2b...	3	1	0	1	Bryce,rf.....	3	2	0	0
Bishop,3b..	4	0	0	2	Fridinger,c..	3	3	6	0
Doolittle,1b	4	2	6	0	Alderton,3b.	3	2	1	1
Thornett,ss.	3	1	1	3	Dorsey,1b...	3	2	1	0
Wolford,rf..	3	1	1	0	Maley,ss....	3	2	1	1
Hunt,lf....	2	0	2	0	Foreman,2b.	4	2	1	1
Connolly,cf.	2	0	0	0	Drissel,p....	3	2	0	0
Pattillo,cf..	1	0	0	0					
Wilkinson,p.	2	0	0	0					
Totals...	28	6	15	6	Totals....	29	19	12	3

Freight Tr. .... 0 1 1 0 3—5
Purchasing .... 4 0 8 6 x—18

Runs—Doolittle, Thornett, Wolford, Watts, Hoffman, Summers (2), Hough (2), Bryce (2), Fridinger (2), Alderton (2), Dorsey (2), Maley (2), Foreman (2), Drissell (2). Two-base hits—Alderton (2); Foreman. Three-base hit—Doolittle. Home runs—Summers, Hough. Stolen base—Hoffman.

CHEVY CHASE DAIRY TOPS LEAGUE

Commercial Leaders Have Captured 5 in Row.

STANDING OF THE TEAMS.

	W.	L.	Pct.
Chevy Chase Dairy	5	0	1,000
Union Printers	3	3	500
Pepco	2	3	400
Fashion Shop	2	3	400
C. & P. Telephone Co.	1	4	200

CHEVY CHASE DAIRY continued its leadership in the second series of the Commercial league last week, defeating Pepco in the only game for the Dairymen, who now have a string of five victories without a defeat.

The Union Printers, off to a poor start, recovered their winning form and turned in a pair of triumphs with Phone Company and Fashion Shop their victims. These victories brought the Typos to the .500 mark and keeps them in the running for the series title.

Fashion Shop, who won the first series, is not resting on its laurels. True, the Clothiers have won only two of three starts, but they can be expected to be in the running again.

THE Printers will face Chevy Chase on Thursday, and one of the largest week-day crowds is expected to witness the battle. Manager Webb will probably send Norman Hutchinson, who beat Fashion Shop, to the hill.

Jack Mattingly faced Hutchinson, who hit him with a pitched ball recently, sending the Fashion Shop palyer to the hospital, five times last Friday, and Jack turned in four hits. Nothing "bat-shy" about the lad.

The schedule for this week follows:

Tomorrow—Chevy Chase vs. C. & P. Phone Co.; Tuesday—Pepco vs. Printers; Wednesday—Phone Co. vs. Fashion Shop; Thursday—Printers vs. Chevy Chase; Friday—Pepco vs. Fashion Shop.

Colored Loop Title To Government Typos

FINAL STANDING—FIRST SERIES.

Team.	W.	L.	Pct.	Team.	W.	L.	Pct.
G.P.O	12	1	.923	CityP.O	2	9	.182
War&Navy	12	2	.857	Bureau	2	9	.182
Treasury	9	5	.643	Vet.Bureau	0	9	.000

The Government Printing Office nine won the championship of the first series of the Colored Departmental league yesterday, scoring a 7-5 victory over the War and Navy club on the Monument grounds. Each team used two pitchers.

Four runs scored in the second inning proved the margin of victory for Government Printing Office, which lost but one game during the series, that to War and Navy.

G. P. O.	AB	H	O	A	War and N.	AB	H	O	A
Dandridge,ss	4	3	3	0	F'ntroy,lf-cf	5	2	8	1
Ross,3b....	5	0	1	2	Slade,lf-p...	4	2	1	2
Bradic,2b....	5	3	1	2	Moten,cf-lf..	5	2	2	1
Hansb'h,lf..	5	2	2	0	Grant,1b-rf..	5	2	3	0
Brown,cf....	3	1	3	0	Bland,p-1b..	4	1	2	1
Mills,c.....	4	2	4	0	Baylor,3b....	5	1	3	2
Eady,rf.....	4	0	0	1	Jackson,ss...	3	1	2	2
Gilbert,1b..	4	2	13	1	Adams,2b....	3	0	0	0
Parker,p....	4	2	0	4	Traynham,2b	0	0	1	0
Kaiser,p....	0	0	0	0	Freeman,c....	4	1	5	1
Totals....	38	15	27	10	Totals....	38	12	27	10

G. P. O......... 0 4 0 1 1 0 0 1 0—7
War and Navy.. 1 0 2 1 0 1 0 0 0—5

Runs—Dandridge, Brown (2), Mills, Eady, Gilbert, Parker, Fauntroy (2), Slade, Bland, Adams. Errors—Grant, Adams, Dandridge, Ross, Gilbert. Two-base hit—Dandridge. Three-base hit—Freeman. Stolen bases—Dandridge, Ross, Eady, Gilbert, Fauntroy, Slade, Grant. Sacrifices—Parker, Slade. Double plays—Slade to Bland; Bradic to Gilbert. First base on balls—Off Bland, 2; off Parker, 2; off Kaiser, 1; off Slade, 1. Hits—Off Bland, 4 in 3 innings; off Slade, 11 in 6 innings; off Parker, 10 in 7 2-3 innings; off Kaiser, 3 in 1 1-3 innings. Hit by pitched ball—By Bland (Brown); by Slade (Mills). Struck out—By Slade, 4; by Parker, 1; by Kaiser, 2. Winning pitcher—Parker. Losing pitcher—Bland.

Elliott Tossers Play Cards and Tremonts

The Elliots will attempt to run their string of victories to sixteen today when they tackle the Tremonts and Cardinals. Both games will be played on the Rosedale diamond, and the first is scheduled to start at 10:30 o'clock, while the final gets under way at 1 o'clock The following players are requested to report: Ward, Leon, Farley, Chapple, Underwood, Vermillion, America, Norton, Roche, Eggleston, Groves, Booth, Sweeney, Bardoff, Gulick and Honey.

NAVY NEARS POTOMAC BANNER

Victory in One of Two Games Will Assure the Honors.

STANDING OF THE TEAMS.

	W.	L.	Pct.
Navy	10	3	.769
War	10	5	.667
P. B. & P. P.	8	5	.615
Labor	5	6	.445
U. S. S. B.	4	9	.308
Civil Service	2	11	.154

NAVY is on the verge of the championship of the first series of the Potomac Park league, which will be completed this week. With a record of ten victories in thirteen starts, Navy has only two games to play and a triumph in either will give it the honors.

War is the only club with a mathematical chance to tie Navy. The War nine held the lead for most of the season, but lost two games to Public Buildings and Public Parks and then followed by bowing to Navy twice.

LABOR has a unique record inasmuch as it has won only five games but has beaten every team in the league once.

Schmidt, of Labor, furthered his lead in the individual batting of the circuit by getting five hits in Friday's game against War.

Yesterday the Navy nine entertained the Severn A. C. at Annapolis, Md., here and defeated the visitors, 8 to 6, in a brilliantly played ten-inning game. Severn t[illegible] the score in the last of the ninth.

Cadle, of Severn, had a busy afternoon at first base, accounting for nineteen putouts, while Newton, his teammate, collected four hits in five trips to the plate. Pliler, of Navy, had the same average.

Navy.	AB	H	O	A	Severn.	AB	H	O	A
Bell,2b....	1	0	1	1	Phipp,lf.....	5	1	4	2
Hamm'nd,2b	3	0	1	2	Townsend,cf.	4	2	0	0
Allen,3b....	5	3	0	2	Dellinger,3b.	5	0	2	8
Pliler,ss....	5	4	4	4	Shortt,ss....	4	2	0	1
Hamilton,1b	4	1	11	2	Cadle,1b.....	4	0	19	1
Collins,cf..	6	3	1	1	Newton,2b...	5	4	1	7
Kracke,lf...	3	1	2	1	Hall,rf......	3	1	1	0
Riley,lf....	2	2	1	0	Clark,p......	4	0	0	3
Boyer,rf....	5	0	2	0	Tucker,p....	1	0	0	2
Murray,c....	4	1	5	0	Williams,c...	5	1	3	0
Warburton,p	0	0	0	2					
Sams,p.....	3	0	2	2					
Totals....	41	15	30	17	Totals....	40	11	30	19

Navy....... 1 0 0 1 1 1 0 2 0 2—8
Severn..... 1 0 2 0 0 1 0 0 2 0—6

Runs—Allen (3), Collins (2), Hamilton, Pliler, Bell. Errors—Bell, Hamilton, Pliler, Dellinger, Cadle. Two-base hit — Murray. Stolen base — Warburton. Sacrifices — Pliler, Kracke. Double plays—Allen to Bell to Hamilton; Pliler to Hamilton. Balk—Clark. Losing pitcher—Tucker.

Aggies and Treasury Tie in Departmental

STANDING OF THE TEAMS.

Team.	W.	L.	Pct.	Team.	W.	L.	Pct.
Agriculture	3	0	1.000	Vets.Bureau	1	2	.333
Treasury	3	0	1.000	Bur.ofEngr.	0	2	.000
Postoffice	2	2	.500	Commerce	0	3	.000

Agriculture is proving the surprise of the second series of the Departmental league. The youngsters have won their three starts and are tied with Treasury for the league lead. Post Office, winner of the first series, has split even in four games, losing once to Agriculture.

Treasury and Agriculture clashed last Friday, but the game was called with the count 7 all.

St. Peter's Midgets Nose Out Clover, 7-6

The St. Peter tossers nosed out the Reeves yesterday, 7 to 6, in a pitchers' battle between Berhle, of the winners, and O'Connell and Kane, of the Reeves. Tomorrow the St. Peter team hooks up with the Southeast Goose Goslins on the North Ellipse diamond at 1 o'clock.

The following players are requested to be on hand: O'Connell, Kane, McVean, Gargan, B. Duvall, Rice, Healy, K. Fineran, T. Fineran, H. Davall, Copsey and Cauliflower. The club is booking games at Lincoln 5833-J.

Reeves.	AB	H	O	A	St. Peter's.	AB	H	O	A
Perry,c.....	2	0	9	1	Davall,ss....	2	0	0	2
Berhl,p.....	2	1	1	1	Langley,lf...	3	1	0	0
Mann,3b....	2	0	0	0	Rice,c.......	2	0	4	4
Patterson,ss	1	0	0	2	Kane,2b-p....	1	0	4	0
Barry,2b....	2	0	1	1	O'Con'l,p-2b.	3	1	2	1
Picken,1b...	2	1	2	0	Healy,1b.....	1	0	4	0
Earle,lf.....	2	0	0	0	McVean,rf....	1	0	0	1
Micky,cf....	2	0	0	0	K.Fin'an,3b.	2	0	1	0
Frisch,rf....	2	1	0	0	T.Fin'an,cf..	1	0	0	0
Totals...	17	3	*13	5	Totals....	15	2	15	8

*One out when winning run was scored.

Reeves .... 3 2 1 0 0—6
St. Peters .... 2 3 0 1 1—7

Runs—Perry (2), Mann, Patterson, Berry, Micky, Davall, O'Connell, Kane (2), McVean, K. Fineran, Healy. Errors—Langley (2), McVean (2), Davall, K. Fineran. Three-base hit—Berhl. Stolen bases—Healy (2), Langley, Rice, Kane (2), O'Connell (2). Left on bases—St. Peters, 6; Reeves, 4. First base on balls—Off O'Connell, 2; off Kane, 2; off Berhl, 6. Hits—Off Kane, 1 in 2 innings; off O'Connell, 2 in 3 innings. Struck out—By O'Connell, 3; by Kane, 1; by Berhl, 9. Winning pitcher—Kane.

Hyattsville Faces Typo Tossers Today

Manager Heine Webb will escort his Union Printers to Hyattsville today for a battle with the team of that town on the Riverdale field at 3 o'clock. Simon or Webb will hurl for the Typos.

Hume A. C. Nine Wins Over Tris Speakers, 5-4

Alexandria, Va., July 10.—With Donnell and Trout banging the ball to all corners of the lot, the Hume A. C. nosed out the Tris Speaker Juniors, 5 to 4, here this morning. Airtight defensive work with runners on the bases held the score low despite the great number of hits garnered by both teams.

T. S. Jrs.	AB	H	O	A	Hume A. C.	AB	H	O	A
Bayliss,rf...	6	2	2	0	Bell,cf......	5	1	3	0
Hamilton,2b	5	1	4	4	Trant,ss.....	5	3	2	5
Wright,cf...	4	3	0	0	Lawler,1b....	4	1	12	0
Gorman,lf..	4	2	2	0	Spencer,lf...	5	1	2	0
Travers,1b..	3	1	13	1	West,rf......	5	2	1	0
Martin,3b...	5	1	1	1	Donnell,2b...	5	3	3	4
Dyer,ss....	2	2	0	2	Carne,3b....	4	0	0	3
Davis,c....	6	2	4	2	Hawkins,c...	5	4	4	1
Robey,p....	4	0	1	5	Douglas,p....	1	0	0	1
Totals....	39	14	27	16	Totals....	39	15	27	14

Tris Speaker.... 0 0 0 0 1 1 2 0 0—4
Hume............ 0 0 3 1 1 0 0 0 x—5

Runs—Hamilton, Wright, Travers, Dyer, Trout, Lawler (2) Spencer, Hawkins. Errors—Hamilton, Davis, Robey, Trout. Two-base hits—Lawler, Donnell, Trout, West, Baylers. Three-base hits—Travers. Stolen bases—Donnell, Hawkins. Sacrifices—Lawler, Douglas (2), Gorman. Double plays—Donnell to Trout to Lawler. Left on bases—Tris Speaker, 15; Hume, 14. First base on balls—Off Douglas, 6; off Robey, 2. Hit by pitched ball—By Robey (Douglas). Struck out—By Douglass, 2; by Robey, 4.

UNLIMITED ROSTERS

PRACTICALLY every sandlot baseball player of note, performing in local unlimited circles, this season is included in the list of players turned in by the teams competing in the Capital City Baseball league championship series.

Each club was allowed eighteen players, and with but few exceptions, all teams signed the full number.

The names of those players who have signed contracts follow:

SECTION A.

Shamrocks—John F. Mattingly, J. E. Smithson, C. W. Steele, E. Hamel, B. G. Womersley, Mike Moran, J. J. McConnell, C. W. Kuhnert, Finney Kelly, John L. Bleier, Thomas Cook, Everett Haas, Thomas Sweeney, J. W. Glascoe, Martin F. Carthey, J. J. McCoy.

Marlboro—Herbert Baldwin, L. A. Brown, Wilson Moreland, Richmond I. Bowie, J. P. Smith, H. W. Hummer, Dewey Ryan, M. T. McCoy, Samuel F. Cherry, Brooke Grubb, Charles Wyooll, Percy Crosby, Harold E. Suit, Jesse Varell, Harold Hall, Frank W. Yiril, R. E. Burton, George S. Buck.

St. Joseph's—Joseph M. Snlegoski, Frank Eberceo, John M. Farrington, Seldon Hanback, T. R. Stolle, George Burdine, Louis Naples, James Dunn, Joseph Colliere, Joseph Tucci, John Sartori, Michael Freschi, Stuard Freed, N. McCormick, Homer Tripp, Orre Mitchell, John Niero, John B. Colliere.

Chevy Chase—Myron Stevens, D. Oldfield, R. Stevens, Douglas Frisbie, Charles Burdette, J. S. McAuliffe, Bert Adelman, R. H. Stevens, Tom Tribby, John McAuliffe, Henry Gischner, Hank Duryee, jr., C. E. Helm, I. D. Claude, T. J. Collins, Jack Batson, W. C. Fisher, William Kirby.

Knickerbocker—B. T. McCarty, Henry Phipps, Frank Chase, Riso Fisher, J. A. Flynn, Frank Jones, "Buss" Hager, Ben April, M. A. Taylor, William M. Werber, R. B. Robbins, Herbert S. Murray, Charles B. Murray, Marcus Chaconas, "Jeff" Smith, Howard Jenkins, Norman Hilleary, George Oertel.

Arlington—Bernard McCarthy, John J. Fitzgerald, Grant R. Newton, Charles Scheffel, Amiel K. Pfeil, J. Laycock, Walter Rudding, Joseph Miller, A. J. Ludlow, Thomas Connor, George Baker, R. L. Harusberger, Joseph Beauchamp, Frederick C. Opitz, Paul M. Burthe, James Ludlow, Howard King, Walter Lloyd.

Maryland A. C.—James A. Clark, Robert McIntire, Leonard Roberts, M. Roberts, Walter Houchens, J. D. Barrett, C. H. Fitzberger, William Fordy, J. J. Olivert, James Roche, J. M. Buffin, I. I. Main, William [illegible], F. L. Houck, D. G. Joseph, F. Richardson, C. Miles, B. Alsop.

Mt. Rainier—D. F. Loomis, W. Hoffman, J. Weldman, D. J. Gartland, M. M. Ruman, B. J. Fitzgerald, [illegible] Corkin, B. Mayer, J. E. Goetz, E. D. Williams, W. R. Hoyle, E. J. Greene, Dick Hughes, I. C. Batson, T. J. O'Connor.

SECTION B.

Rialto—A. Wolfe, Leo Jaffe, Sam Simon, Ben Sauber, Edward J. Golberg, Gilbert Ottenberg, Abe Povich, Nate Sauber, J. Lipkin, Julius M. Sauber, B. Mensh, Sol Rosenblatt.

Bladensburg—Headley Gasch, E. Higgs, M. O. Anderson, L. O. Baldwin, B. C. Combs, A. L. Gasch, C. T. Bailey, H. R. Windsor, L. Taylor, W. N. Avenill, A. W. Trammell, E. A. Radthe, L. I. Simpson, Earl Pryor, H. C. Lohman, J. J. Lohman, R. Godwin, C. Gasch.

Capitol A. C.—J. N. Lee, N. D. Usilton, Thomas Fenton, James L. Lovelace, Russell Violett, James J. Dove, William Schrider, Cary R. Wills, John W. Higdon, M. Cleveland, Daniel W. Barham, C. E. Colvin, Charles Anderson, M. D. Miller, Julius W. Harke, Charles Padgett, Alvin Byrd.

Anacostia Eagles—W. A. Lusby, Wesley McDonald, Walter Corbin, Morris Clark, C. Leo DeOrsey, Paul Mudd, Charles J. Warren, Melvin Hamby, Leo J. Sheehy, William B. Brazerol, Charles R. Brown, R. T. Bennie, E. B. Clayton, Ashton C. Smith, Francis L. Wahler, Alvin Dewdney, Milton Diehl, Robert Mudd.

Kenilworth—Andrew G. Cronk, Ira E. Johnson, Daniel T. Veihmeyer, Edwin Stahl, Thomas Rupard, George E. Kraft, jr., S. Hogarth, G. E. Adair, Frank S. Waple, G. C. Hill, W. J. Hudson, Harry McAllister, jr., Speck Waple, William H. Scruggs, James A. Mostyn, Archie Farr, Melvin Richardson.

Comforter—William Richardson, Francis B. Werle, Joseph McCasthof, Wilton Stevens, R. S. Shackleford, J. R. Caspar, E. N. Wingate, J. Birthright, Martyn Beck, Nelson Colley, S. Simon, William S. Mann, Jack Harrington, P. T. Cox, H. Raley, Earl W. Haney, Thomas P. Howard, James L. Haney.

SECTION C.

Auth's—A. McGowan, Edward C. Taylor, Max Schwartz, Ferdinand Cappelli, William Matera, George Barry, Thomas Kilroy, Charles Kohler, Harry Wiltshire, Louis Fridinger, Thomas Simpson, Harry Lucas, Norman Baker, Richard E. Keefer, Lee L. Shapiro.

Concordian—H. J. Taylor, F. S. Schleith, Richard Finch, Henry Herath, J. M. Bonifant, William D. Putnam, Lewis J. Barnes, J. L. Van Horn, John W. Kern, A. F. McMillan, R. P. McMillan, Joseph Hellen, Alfred D. Clarke, W. Bischof, O. W. Barksdale, Robert Fastnaught, D. E. Skillman, Grafton Hillery.

Modoc—P. R. Bunows, F. R. Poore, J. E. Pearson, Conway Burrows, Ralph Bunows, George Skinner, Herman Stephens, C. B. Stephens, J. C. Butt, John C. Mason, J. C. Markham, Daniel Donaldson, William Rapp, Charles Tetlow, Lawrence Schneider, William T. Butt, James Crane.

Stephen A. C.—Charles Fenwick, Malcom Reid, Wallace Taylor, Turrell N. Roberts, Carroll A. Wildmare, Kenneth Watts, Charles Reid, J. M. Roberts, Charles Lamot, C. H. Wolfe, Percy L. Wolfe, Edgar Abel, Edward H. Thomas, Waldon T. Roberts, Lawrence Smith, Edward J. Goodwin, Howard E. Moran, L. T. Buckingham.

Clover Senior Nine Defeats Sailers, 13-7

The Clovers gave the Seaman Gunners a drubbing yesterday, 13 to 7. Colliflower, W. Smith and Long led the attack for the winners. Long smacked a four-bagger.

Connell, on the mound for the Clovers, was touched for 10 hits and whiffed 13 batters.

Clovers.	AB	H	O	A	Seaman G.	AB	H	O	A
Canavin,2b.	4	1	6	1	Agustine,ss.	3	2	2	2
Adkins,1b..	3	0	7	2	Prosie,cf....	5	1	2	1
Acton,cf....	4	1	1	0	Shi,lf.......	5	1	3	0
Long,lf-rf..	5	2	0	0	Myers,3b....	5	2	1	2
H.Smith,ss.	5	0	0	2	Comfert,2b..	4	2	3	3
W.Smith,3b.	3	2	0	2	Johns,1b....	4	1	9	0
Eshbaugh,c.	1	1	7	1	Ackerly,p....	2	0	0	1
Connell,p...	4	1	0	2	Osberne,p....	2	0	0	1
Keifer,rf....	0	0	0	0	Schrode,rf...	4	0	1	0
Colliflower,c	4	2	6	0	Cabbage,c....	3	1	6	1
Delanty,lf..	2	0	0	0					
Totals....	35	10	27	10	Totals....	37	10	27	11

Clovers .... 0 0 1 7 1 0 1 1 2—13
Seaman Gunners 0 1 4 0 0 2 0 0 0—7

Runs—Canavin, Acton (3), Long (2), H. Smith, W. Smith, Eshbaugh (2), Connell, Colliflower (2), Agustine, Ski, Myers (2), Comfert (2), Cabbage. Errors—Prosie, Myers, Adkins, Acton. Two-base hits—Comfert, W. Smith. Three-base hit—Connell. Home run—Long. Stolen bases—Adkins, Acton, Colliflower. Sacrifices—Smith, Canavan, Comfert. Double play—Canavan to Smith. First base on balls—Off Connell, 1; off Osberne, 2; off Ackerly, 2. Hits—Off Osberne, 7 in 6 innings; off Ackerly, 3 in 3 innings; off Connell, 10 in 9 innings. Struck out—By Connell, 13; by Osberne, 3; by Ackerly, 3. Losing pitcher—Osberne.

Takoma Tigers Beat Mt. Rainier Jrs., 20-1

The Takoma Tigers had things pretty much their own way when they met the Mount Rainier Juniors yesterday and chalked up a 20 to 1 verdict. Francis did the flinging for the Tigers and allowed but five bingles. He also fanned eight batters. Fales and Wilson featured at bat for the winners. Today the Tigers play the Penrose Juniors on the Silver Spring field. The game gets underway at 1:30 o'clock.

Tak. Tigers	AB	H	O	A	Mt. Rainier	AB	H	O	A
Miller,lf...	2	1	0	0	H.Green,cf..	2	0	1	0
O'Neill,lf..	2	0	2	0	Dewhirst,cf,c	2	0	4	0
Fales,cf....	5	3	1	0	Plummer,1b.	3	1	13	0
Wilson,3b..	5	2	2	2	R.Green,3b..	4	0	1	1
Mullican,2b.	5	3	2	4	Mosedale,p..	2	1	1	2
Fitzger'ld,1b	4	2	7	0	Wiedman,p...	1	1	0	1
Grimes,1b..	1	1	2	0	T.Green,ss..	3	0	0	2
Powell,rf...	3	2	1	0	Bowman,lf,p	3	0	1	0
Simpson,rf.	1	0	1	0	McMahon,rf.	3	1	0	0
Rosser,c....	1	1	8	2	Beall,2b....	1	0	0	2
Henley,ss..	3	2	1	2	Myers,2b....	2	1	1	2
Francis,p...	4	1	0	1	Bech,c......	1	0	4	2
					Middleton,cf	1	0	2	0
Totals....	36	18	27	11	Totals....	29	5	27	12

Takoma Tigers. 2 1 0 2 8 8 2 7 0—20
Mt. Rainier..... 0 0 0 0 0 1 0 0 0—1

Runs—Miller (2), Fales (4), Wilson (2), Mullican (2), Fitzgerald, Grimes, Powell (2), Simpson, Rosser (2), Hurley, Francis, Plummer. Errors—Mullican, Green. Two-base hits—Wilson, Fitzgerald, Grimes, Francis, Plummer. Three-base hits—Fales, Mullican, Fitzgerald. Sacrifices—Henley, Francis. Double plays—Wilson (unassisted). First base on balls—Off Mosedale, 4; off Bowman, 3; off Weidman, 5. Hits—Off Mosedale, 11 in 6 1-8 innings; off Weidman, 4 in 1 2-3 innings; off Bowman, 3 in 1 inning. Hit by pitched ball—By Francis (Plummer). Struck out—By Francis, 8; by Mosedale, 4; by Weidman, 3; by Bowman, 2. Winning pitcher—Mosedale.

ARLINGTON'S LOOP OPENS TODAY

Three Games Booked in New Virginia Circuit.

NORTHERN Virginia fans will get their first taste of organized sandlot baseball for this season when the Arlington County unlimited championship series gets under way with three games listed in various parts of the county.

Addison, winner over the Shamrocks, will engage Ballston on the latter's field. Glen Carlyn is booked to meet Fort Myer on the Soldiers' diamond, while the Virginia White Sox and the Hartfords, of Vienna, will clash on the Lyon Village diamond. All games start at 3 o'clock.

CHERRYDALE, the other club admitted at the meeting last Friday night, was excused from action today because of a previously scheduled game with Eastport on the Marylanders' field.

Hume Spring, for which a franchise was left open at the meeting, signified its intention of entering the circuit at the next meeting to be held at The Washington Post building Wednesday night at 8 o'clock.

Completion of the organization of the league will be made at that time, and the entrance of the circuit into the ranks of the Capital City league is expected.

Southern Team Tops Wash. Terminal Loop

Southern Railway's nine has hopped off to a good start in the second series of the Washington Terminal league, having won four of their five starts. Black and White is tied with Express for second place, with five victories and two losses each. Pullman has disappointed, having won only two of its five games.

Mohawks to Engage Ft. Humphreys Nine

The Mohawks will travel to Ft. Humphreys today for a game with The Post team starting at 3 o'clock. Hawks will meet at the clubhouse at 1 o'clock.

Corinthian Jr. Nine Play Double-Header

The Corinthian Juniors, leaders of section A in the Capital City league, will play a double-header today, meeting the Earl Juniors and the Linworth Seniors. Both games are slated for the south Ellipse diamond, the first starting at 11 o'clock, while the second will get under way at 2 o'clock. Manager Newman wants all Corinthian players to report to the field not later than 10 o'clock.

McCarthy Fans 19, But His Club Loses by 2-1

Despite 19 strikeouts by the Farmers Bank hurler, McCarthy, the Potomac Bank nine triumphed over the first-named club by a 2 to 1 score. The Potomacs started off by scoring 1 run in the opening frame and were held scoreless until the ninth, when the winning run was brought across.

Farmers.	AB	H	O	A	Potomac.	AB	H	O	A
Reilly,lf...	4	1	1	1	L.Donovan,2b	4	0	1	6
Wise,3b....	3	0	1	0	Ricciardi,3b.	2	1	2	0
Boyd,cf....	4	0	0	0	Oertel,3b....	2	2	1	0
Weaver,ss..	4	1	1	2	Hodges,ss....	4	0	0	1
Boteler,ss..	0	0	0	0	Hoskinson,cf	4	1	2	0
Burnside,1b.	4	2	4	0	E.Haney,1b.	4	1	11	0
Angel,c.....	4	0	19	0	Oliver,lf....	4	0	0	0
McCarty,p..	2	1	0	1	J.Donovan,c.	4	2	8	0
Young,rf....	2	0	0	0	O'Keefe,rf...	2	0	0	0
Bennett,2b..	3	0	0	0	P.Donovan,rf	1	0	1	0
					P.Haney,p...	3	1	0	1
Totals...	30	5	†26	4	Totals....	34	8	*26	8

*McCarty out, hit by batted ball.
†Two out when winning run was scored.

Farmers .... 0 0 0 0 1 0 0 0 0—1
Potomac .... 1 0 0 0 0 0 0 0 1—2

Runs—Ricciardi, Burnside, E. Haney. Errors—Reilly, Bennett. Sacrifice—Young. Stolen bases—L. Donovan, Oliver (2), E. Haney. Double play—McCarty to J. Donovan to Oertel. Struck out—By McCarty, 19; by R. Haney, 7. First base on balls—Off R. Haney, 3. Left on bases—Farmers, 4; Potomac, 6. Passed ball—Angel.

Wash. Athletics At Mitchellsville

The Washington Athletics will travel to Mitchellsville, Md., today to fulfill a 3 o'clock baseball engagement with the baseball team of that city.

Nolan, E. Taylor, Rankin, Heeke, B. Kessler, G. Kessler, F. Taylor, David, Macdonald, McQuinn, Schley, Walker, Meaney and Theis are requested to report at the corner of Eleventh and M Streets at 12:30 promptly.

Coca Cola Midgets Have Trio of Stars

"Bill" Hall, star shortstop of the Coca Cola Midgets, has been largely responsible for his team's winning streak. "Bill" handles the ball with plenty of speed and at bat he swats them hard and often. Norman Sydnor, also of the Coca Cola nine, has been covering second base with lots of grace. Another leading player on the team is Shoop. In the eight games he has toiled he has whiffed 68 batters.

KELLEYS VS. GOSLINS.

The Kid Kelley Insects will make their debut in the midget division today, meeting the Southeast Goose Goslins on the Brookland field at 2:30 o'clock.

LINWORTHS CHALLENGE.

The Alexandria Cardinals want a game with the Linworths. Write Manager Samuel B. DeVaughan at 1018 Mount Vernon avenue, Potomac, Va.

CHASE WITH KNICKS.

Frank Chase, one of the best sandlot hurlers hereabouts, has returned from the Southern league after two seasons and is signed with the Knickerbockers for the Capital City league series.

BOBBY JONES BEATS TURNESA BY 1 STROKE AT SCIOTO

Amateur Nips Pro in Final Nine Holes

Atlanta Youth Faces Five Point Barrier and Clears It.

Other Stars of Links World Are Back of Pair.

(CONTINUED FROM PAGE 17.)

tee over a rolling fairway lined with high grass. Jones drove straight and long for 280 yards and then sent a screaming iron shot to the green. The ball struck the ground just short of the putting surface and rolled almost directly over the hole, coming to rest about eight feet from the cup.

A great cheer went up from the crowd. Jones needed only two putts for the 4 that would give him the championship. He nearly made a 3. The fourth shot was an easy tap of a few inches into the cup and the strenuous battle was won. There were more cheers, but there were tears in Turnesa's eyes.

If a golf gallery wanted thrills, they got it during that last nine holes of Jones' round—a most remarkable round, by the way, of 35 strokes, eight 4s and one 3, a struggle for a forlorn hope under a strain that would have crushed a weaker heart.

When, as once happened on the fourteenth hole, Jones' ball hit a spectator and rolled off into the rough, the crowd sighed in sympathy. When, on the thirteenth, he used a flat-faced mashie to roll the ball out upon the green, instead of trying to explode it with a niblick, and had the satisfaction of seeing the ball ,top almost at the cup, the cro... went wild with delight. And, ...lly, when his last putt gave him well-earned victory, everybody happy. His father, rushing out ...ugh the crowd of many thousands gathered upon the green, ...ped him around the shoulders almost cried with joy.

"...ly boy," he said, "you are just ...amest fellow that ever lived."

...then Jones' wife and mother ...ed him in their arms and the ... of the excited gallery could ... been heard for miles.

Until Jones had finished and when there seemed to be a possibility that the tournament would end in a tie, as it did last year at Worcester, the excitement was intense. When Jones had holed his last putt the bottom fell out of everything. The scores which had been rushed in to the clubhouse by an army of Boy Scouts showed that Mehlhorn must play the second nine in 35 and Willie Hunter would have to score a 34 to tie, and when Mehlhorn was known to have expended seven strokes on the twelfth hole, and that Hunter had let up on his terrific pace, nobody seemed to care how the other players finished. The crowd waited until a quartet of bagpipers in kilts appeared to parade on the green in front of the clubhouse and listen to the presentation speeches of President Fownes as he handed the cup to Jones and a purse of $500 to Turnesa. Jones said a few modest words in reply, and if he had said that he is a better golfer than a speaker he would have told the truth.

MARYLAND MOURNS M'INTIRE.

The Maryland A. C. is mourning the loss of "Lefty" McIntire, who is now with Martinsburg, in the Blue Ridge league. McIntire has pitched brilliantly for the Marylanders and will be missed.

Pool Planned At Indian Spring

Initiation Fee Likely to Be Increased in Near Future.

A SWIMMING pool is to be added to the conveniences offered club members by the Indian Spring Golf club, the board of governors decided this week by unanimous vote. A special committee of club members, headed by C Arthur Slater, and including G. Lea Stabler, Ralph Benton, Dr. D. W. Manners, Lester Rose, Homer Booth and L. A. Reeves, was named to plan the pool, which is to be erected on the south side of the clubhouse. Mr. Slater has the assistance of an architect and a builder on his committee, and has been instructed to report at the next meeting of the board the cost of adding the pool, with estimates on how long the actual work of construction will be.

While the plans for this addition to the Indian Spring club have only been talked over, it is the desire of the board of governors that the pool be made in keeping with the stone construction of the clubhouse, and so made as to afford accommodation for at least 100 bathers at the same time.

The spot between the clubhouse and the professionals' house is believed to be ideally situated for a swimming pool. Entrance to the watering place from the ladies' rest room portion of the clubhouse easily could be provided, and the professionals' house could be enlarged to provide showers for men.

Since the control of Indian Spring has been transferred to the club members the desire of the board of governors has been to provide every convenience incident to a country club, and the bathing pool has been foremost in the plans in mind. The membership has rapidly increased during the past month, and the governors have reached the period when the expenditure occasioned by construction of the swimming pool is regarded as justified.

Consideration also was given by the Indian Spring governors to a proposal of the membership committee, headed by J. V. Brownell, to set a definite date on which the initiation fee would be advanced from $100 to $150. Chairman Brownell reported that the 300 mark in the membership soon would be exceeded and that further efforts to solicit members was unnecessary.

BERWYN PLAYS JR. ORDER.

The Berwyn team will meet a strong outfit when it encounters the strong Junior Order nine today on the former's field. Games can be booked with the Berwyn club by calling Manager Frank Giddings at Berwyn 108, between 6 and 7 o'clock.

POOL NEARS COMPLETION.

Alexandria, Va., July 10.—Work on the new municipal swimming pool that will be constructed for this city is being rushed at top speed and, according to a statement by the contractors in charge, the pool will be ready for service by August 15.

WOODMEN VS. HIGHLANDS.

The Washington camp, Modern Woodmen of the World, will face the Washington Highlands team in the latter's field today at 3 o'clock. Players will report at Eleventh street and Pennsylvania avenue southeast at 1 o'clock.

COMPLETE MAJOR LEAGUE AVERAGES OF ALL

games played up to and including yesterday. Compiled by W. Charles Quant, The Post's own statistician.

AMERICAN LEAGUE

CLUB BATTING

Team.	G	AB	R	H	2B	3B	HR	SH	SH	Av.
New York	80	2743	499	858	144	50	77	51	126	.309
Chicago	83	2838	412	838	189	33	21	49	120	.295
Detroit	83	2828	428	806	146	47	22	48	130	.287
Washington	**78**	**2672**	**392**	**766**	**124**	**50**	**20**	**62**	**94**	**.286**
Cleveland	82	2848	391	801	179	28	19	38	98	.282
St. Louis	80	2682	352	729	127	37	40	23	106	.272
Philadelphia	82	2771	396	756	144	40	43	33	135	.272
Boston	80	2748	324	723	152	38	19	17	86	.263

INDIVIDUAL BATTING.

(Fifteen or More Games.)

FIRST BASEMEN.

Player and Club.	G	AB	R	H	2B	3B	HR	SB	SH	Av.
Burns, Cleveland	79	317	53	113	34	2	3	7	6	.359
Gehrig, New York	80	306	80	99	27	13	7	3	10	.324
Sisler, St. Louis	77	305	40	96	9	8	6	8	10	.315
Poole, Philadelphia	47	122	19	36	7	1	3	1	1	.295
Blue, Detroit	64	202	41	58	12	5	1	7	6	.287
Todt, Boston	80	321	39	92	15	10	6	1	8	.286
Judge, Washington	**77**	**281**	**39**	**83**	**13**	**6**	**2**	**4**	**16**	**.295**
Sheely, Chicago	83	313	49	89	22	2	4	1	12	.284
Neun, Detroit	56	167	31	47	7	4	0	3	3	.281
Hauser, Philadelphia	68	198	27	38	9	0	7	0	7	.197

SECOND BASEMEN.

Player and Club.	G	AB	R	H	2B	3B	HR	SB	SH	Av.
Wambsganns, Phila	34	39	9	15	3	0	0	1	1	.385
Collins, Chicago	75	285	45	96	29	1	0	10	10	.337
Morehart, Chicago	28	50	7	16	4	0	0	0	0	.320
Spurgeon, Cleveland	78	336	54	103	23	2	0	1	11	.307
Regan, Boston	34	125	17	36	8	0	1	2	5	.288
Lazzeri, New York	80	310	50	88	15	8	12	11	10	.284
Bishop, Philadelphia	80	281	58	78	16	2	0	3	9	.278
Gehringer, Detroit	59	214	37	58	11	6	0	5	15	.271
Herrera, Boston	56	186	16	50	12	1	0	0	11	.269
Mellilo, St. Louis	69	266	43	70	12	5	1	5	17	.263
S. Harris, Washington	**78**	**305**	**61**	**80**	**22**	**7**	**1**	**8**	**16**	**.262**
O'Rourke, Detroit	55	180	22	41	10	0	0	3	9	.228
Stewart, Washington	**28**	**4**	**8**	**0**	**0**	**0**	**0**	**6**	**0**	**.000**

SHORTSTOPS.

Player and Club.	G	AB	R	H	2B	3B	HR	SB	SH	Av.
Reeves, Washington	**3**	**3**	**0**	**2**	**0**	**0**	**0**	**0**	**0**	**.667**
J. Sewell, Cleveland	82	319	51	100	22	4	3	8	8	.313
Hunnefield, Chicago	67	248	52	77	15	3	3	13	16	.310
Koenig, New York	73	341	56	98	13	8	2	4	12	.287
Myer, Washington	**61**	**157**	**16**	**45**	**5**	**2**	**1**	**6**	**6**	**.287**
Rigney, Boston	77	274	41	76	13	3	2	2	10	.277
Tavener, Detroit	82	278	35	75	11	9	0	2	14	.270
Gerber, St. Louis	64	192	15	49	4	0	0	0	5	.255
Scott, Chicago	40	142	15	36	10	1	0	1	0	.254
Peckinpaugh, Wash	**45**	**125**	**15**	**30**	**1**	**1**	**1**	**4**	**2**	**.240**
Galloway, Phila	75	229	17	52	7	5	0	3	11	.227
Lamotte, St. Louis	35	79	11	16	4	3	0	0	3	.203

THIRD BASEMEN.

Player and club.	G	AB	R	H	29	3B	HR	SH	SH	Av.
Dugan, New York	51	186	19	64	14	4	1	1	11	.344
Dykes, Philadelphia	72	265	36	83	21	2	1	4	11	.313
Kamm, Chicago	71	236	29	73	12	7	0	6	6	.309
McManus, St. Louis	74	267	52	78	18	3	5	1	11	.292
Hale, Philadelphia	47	80	10	23	5	1	2	0	3	.288
Bluege, Washington	**78**	**288**	**37**	**82**	**12**	**6**	**2**	**8**	**7**	**.285**
Gazella, New York	38	111	14	29	5	0	0	0	8	.261
Warner, Detroit	73	253	34	62	9	4	0	5	14	.245
Haney, Boston	73	265	23	64	11	5	0	3	16	.242
Padgett, Cleveland	25	53	7	12	0	1	0	1	0	.226
Lutzke, Cleveland	70	240	19	53	10	4	0	1	9	.221

OUTFIELDERS.

Player and Club.	G	AB	R	H	2B	3B	HR	SB	SH	Av.
Taylor, Washington	**9**	**37**	**6**	**13**	**0**	**1**	**1**	**0**	**0**	**.351**
Fothergill, Detroit	47	136	24	57	11	1	2	1	5	.419
Ruth, New York	78	250	77	93	15	2	27	6	5	.372
Heilman, Detroit	75	260	55	94	21	6	6	5	10	.362
Falk, Chicago	83	317	48	116	32	1	6	2	12	.366
McNulty, Cleveland	27	35	3	12	2	1	0	0	1	.343
Meusel, New York	66	260	52	95	13	3	9	14	14	.365
Welch, Philadelphia	31	65	10	23	5	0	2	1	4	.354
Mostil, Chicago	78	312	71	101	22	11	3	12	7	.324
Rice, Washington	**78**	**323**	**54**	**111**	**19**	**9**	**2**	**14**	**9**	**.344**
Manush, Detroit	62	192	37	66	11	4	8	3	12	.344
Goslin, Washington	**78**	**299**	**52**	**104**	**16**	**6**	**8**	**5**	**9**	**.348**
Simmons, Philadelphia	82	327	49	109	26	6	12	9	7	.333
Jacobson, Boston	74	279	30	93	30	1	4	2	12	.333
Cobb, Detroit	62	216	42	71	16	4	4	9	13	.329
McNeely, Washington	**50**	**127**	**30**	**43**	**6**	**5**	**0**	**4**	**9**	**.339**
Bennett, St. Louis	31	72	12	23	4	0	1	0	3	.319
Miller, St. Louis	58	186	30	61	13	3	5	8	8	.328
French, Philadelphia	59	197	32	63	11	6	1	2	9	.320
Wingo, Detroit	64	196	27	60	12	0	1	3	7	.306
Summa, Cleveland	72	309	41	96	16	3	4	5	9	.311
Flagstead, Boston	79	338	53	100	27	7	2	4	5	.296
Barrett, Chicago	51	170	18	52	12	1	2	1	7	.306
Combs, New York	79	345	69	100	19	6	6	3	9	.290
Carlyle, New York	57	202	25	60	12	3	2	0	0	.297
Speaker, Cleveland	78	276	45	81	21	4	3	3	15	.293
Lamar, Philadelphia	76	290	43	86	11	6	5	4	11	.331
Paschal, New York	37	75	13	21	3	2	1	4	2	.280
Williams, St. Louis	56	194	26	52	5	3	8	1	8	.268
Rice, St. Louis	76	281	37	77	14	2	3	2	7	.274
Bratche, Boston	44	127	8	35	10	1	0	0	1	.276
Fitzgerald, Boston	23	81	11	21	2	0	0	0	1	.259
Harris, Chicago	47	148	21	39	10	2	2	2	9	.264
J. Harris, Wash	**46**	**125**	**16**	**33**	**5**	**2**	**1**	**0**	**3**	**.264**
Jamieson, Cleveland	76	301	39	77	16	3	2	4	10	.256

CATCHERS.

Player and Club.	G	AB	R	H	2B	3B	HR	SB	SH	Av.
Tate, Washington	**20**	**26**	**5**	**9**	**2**	**1**	**0**	**0**	**0**	**.346**
Schang, St. Louis	42	101	11	29	5	2	2	0	6	.287
Crouse, Chicago	32	92	10	33	3	1	0	0	5	.359
Bassler, Detroit	34	96	14	34	3	1	0	0	4	.354
Foxx, Philadelphia	17	27	7	9	1	1	0	1	1	.333
Collins, New York	76	235	37	72	9	2	7	4	7	.306
Perkins, Phila	26	60	5	18	5	0	0	9	3	.300
Hargrave, St. Louis	49	115	11	34	11	3	5	1	0	.296
Bischoff, Boston	41	100	6	29	10	2	0	0	1	.290
Rule, Washington	**71**	**226**	**20**	**63**	**14**	**3**	**1**	**4**	**7**	**.279**
Cochrane, Phila	73	244	35	66	5	7	8	0	20	.270
L. Sewell, Cleveland	59	196	21	53	9	3	0	5	8	.270
Schalk, Chicago	47	135	12	35	3	1	0	1	6	.259
Grabowski, Chicago	24	60	3	16	0	0	1	0	1	.257
McCurdy, Chicago	19	25	3	6	2	0	0	0	0	.240
Gaston, Boston	47	155	23	37	4	2	0	2	5	.239
Myatt, Cleveland	36	97	12	21	4	1	0	1	1	.216
Severeid, Wash	**20**	**32**	**2**	**7**	**1**	**0**	**0**	**0**	**0**	**.219**
Woodall, Detroit	28	52	6	11	3	0	0	0	2	.212
Manion, Detroit	50	120	8	25	4	0	0	0	4	.208

PITCHERS.

Player and Club.	G	AB	R	H	2B	3B	HR	SB	SH	Av.
Palmero, Washington	**4**	**2**	**1**	**1**	**0**	**0**	**0**	**0**	**0**	**.500**
Shaute, Cleveland	17	37	4	13	2	0	0	0	4	.351
Wingard, St. Louis	17	23	2	7	2	0	0	0	1	.304
Gibson, Detroit	19	31	1	9	2	0	0	0	1	.290
Zachary, St. Louis	20	51	4	14	3	0	1	0	1	.275
Shocker, New York	23	41	4	11	0	0	0	0	13	.268
Lyons, Chicago	23	62	5	16	1	1	0	0	6	.258
Karr, Cleveland	21	32	7	8	5	0	0	0	1	.250
Buckeye, Cleveland	17	24	3	6	2	0	1	0	2	.250
Hoyt, New York	21	48	3	11	1	0	0	3	3	.229
Heimach, Boston	23	24	1	6	1	0	0	0	0	.250
Halloway, Detroit	22	36	1	9	0	0	0	0	1	.250
Thurston, Chicago	21	36	3	8	3	0	0	0	0	.229
Van Gilder, St. Louis	22	22	1	5	0	0	0	0	3	.227
Ruether, Washington	**32**	**62**	**4**	**14**	**2**	**0**	**0**	**0**	**1**	**.226**
Whitehill, Detroit	20	49	3	11	0	2	0	0	2	.224
Johnson, Washington	**19**	**56**	**4**	**12**	**3**	**0**	**0**	**0**	**2**	**.214**
Levsin, Cleveland	16	38	4	8	2	0	0	0	3	.211
Uhle, Cleveland	27	72	10	15	3	0	1	1	2	.208
Gray, Philadelphia	21	29	5	6	2	0	0	0	4	.207
Pennock, New York	22	45	4	9	0	0	0	0	11	.200
Braxton, New York	16	10	0	2	0	0	0	0	0	.200
Dauss, Detroit	18	20	3	4	1	1	0	0	0	.200
Ruffing, Boston	24	27	3	5	0	0	1	0	2	.185
Wells, Detroit	21	39	1	7	2	1	0	0	2	.179
Smith, Cleveland	17	45	3	8	2	0	0	0	2	.178
Gaston, St. Louis	21	59	5	10	1	1	1	0	2	.169
Jones, New York	20	24	0	4	0	0	0	0	0	.167
Wingfield, Boston	24	36	2	6	2	0	0	0	0	.167
Blankenship, Chicago	20	55	7	9	3	0	0	0	5	.164
Ehmke, Philadelphia	18	43	4	7	2	0	0	0	2	.163
Welzer, Boston	16	19	3	3	0	0	0	0	0	158
Thomas, Chicago	21	47	4	7	0	0	0	0	1	.149
Pate, Philadelphia	26	27	1	4	2	0	0	0	2	.148
Coveleskie, Wash	**18**	**41**	**4**	**6**	**1**	**1**	**0**	**0**	**2**	**.146**
Ogden, Washington	**18**	**21**	**3**	**3**	**0**	**0**	**0**	**0**	**1**	**.142**
Morrell, Washington	**14**	**7**	**1**	**1**	**0**	**0**	**0**	**0**	**0**	**.142**
Thomas, New York	15	32	0	4	0	0	0	0	4	.125
Russell, Boston	18	8	0	1	0	0	0	0	1	.125
Quinn, Philadelphia	16	36	3	4	0	0	0	0	3	.111
Walberg, Philadelphia	22	18	0	2	0	0	0	0	3	.111
Wiltze, Boston	23	30	3	3	0	0	0	0	3	.100
Johns, Detroit	21	22	1	2	0	0	0	0	3	.091
Stoner, Detroit	17	22	2	2	0	0	0	0	0	.091
Marberry, Wash	**33**	**13**	**1**	**1**	**0**	**0**	**0**	**0**	**0**	**.077**

NATIONAL LEAGUE

CLUB BATTING

Team.	G	AB	R	H	2B	3B	HR	SB	SH	Av.
Cincinnati	83	2788	428	811	136	67	16	34	140	.291
Chicago	81	2794	403	800	164	33	39	36	99	.287
Philadelphia	78	2785	381	797	137	34	43	40	76	.286
Pittsburgh	79	2709	409	773	129	60	26	45	99	.285
New York	79	2436	377	783	125	38	38	58	79	.285
St. Louis	80	2717	409	743	124	39	50	53	98	.273
St. Louis	80	2682	351	729	127	37	40	23	106	.272
Brooklyn	80	2712	352	735	141	36	21	40	87	.271

INDIVIDUAL BATTING.

(Fifteen or More Games.)

FIRST BASEMEN.

Player and Club.	G	AB	R	H	2B	3B	HR	SB	SH	Av.
Tolson, Chicago	24	32	2	13	5	1	1	0	1	.406
Herman, Brooklyn	66	244	33	88	19	9	5	5	6	.361
Grantham, Pittsburgh	66	200	24	69	16	18	3	2	3	.345
Kelly, New York	68	235	38	73	11	4	7	1	8	.311
Wrightstone, Phila	52	161	26	50	11	1	5	3	3	.311
Fournier, Brooklyn	42	102	19	30	3	1	6	0	4	.294
McInnis, Pittsburgh	31	96	12	28	5	1	0	1	4	.292
Terry, New York	44	100	6	29	4	3	1	1	4	.290
Pipp, Cincinnati	81	296	41	85	12	7	3	5	16	.287
Burrus, Boston	64	292	43	81	13	0	2	3	10	.277
Grimm, Chicago	78	280	33	76	12	3	6	1	14	.271
Bottomley, St. Louis	79	316	49	84	22	7	10	1	10	.266

SECOND BASEMEN.

Player and Club.	G	AB	R	H	2B	3B	HR	SB	SH	Av.
Hornsby, St. Louis	69	272	49	93	18	2	8	2	6	.342
Frisch, New York	79	329	54	107	22	3	3	15	7	.325
Adams, Chicago	81	340	59	105	18	2	0	9	10	.309
High, Boston	66	235	31	74	13	5	1	2	7	.315
Critz, Cincinnati	81	302	55	87	11	10	3	3	14	.288
Friberg, Phila	76	260	20	70	11	2	1	4	6	.269
Gautreau, Boston	44	166	23	43	6	3	0	10	8	.259
Fewster, Brooklyn	57	188	33	47	10	1	2	4	7	.250
Rhyne, Pittsburgh	60	208	30	48	7	2	1	1	11	.231
Moore, Pittsburgh	41	123	18	28	8	1	0	3	4	.228

SHORTSTOPS.

Rlayer and Team.	G	AB	R	H	2B	3B	HR	SB	SH	Av.
Wright, Pittsburgh	73	297	51	96	11	13	7	5	10	.323
Bancroft, Boston	75	265	42	78	11	3	1	2	12	.294
Jackson, New York	42	142	23	40	8	5	1	1	5	.282
Farrell, New York	46	142	14	38	7	1	1	5	4	.268
Sand, Philadelphia	77	293	50	77	16	3	0	4	8	.263
Maranville, Bklyn	63	193	26	48	6	5	0	7	6	.251
Thevenow, St. Louis	80	284	33	70	8	1	0	1	8	.246
Torporcer, St. Louis	33	47	9	11	2	1	0	0	5	.234
Flowers, St. Louis	22	31	6	7	0	0	2	0	1	.226
Cooney, Chicago	69	261	34	73	11	4	0	5	9	.208
Bohne, Brooklyn	26	55	8	11	0	2	0	1	4	.200
Emmer, Cincinnati	64	186	17	35	6	6	0	2	12	.195

THIRD BASEMEN.

Player and Club.	G	AB	R	H	2B	3B	HR	SB	SH	Av.
Traynor, Pittsburgh	74	275	40	95	12	8	2	4	16	.345
Standaert, Brooklyn	37	67	5	23	3	1	0	0	3	.343
Lindstrom, N. Y.	73	291	51	94	13	2	3	5	13	.323
L. Bell, St. Louis	79	296	39	95	16	5	9	5	14	.321
Huber, Phila	71	249	34	70	12	4	1	8	5	.281
Freigau, Chicago	81	314	33	87	18	5	3	4	10	.277
Marriott, Brooklyn	49	150	21	41	5	2	2	6	6	.273
E. Taylor, Boston	49	146	20	38	6	2	0	4	6	.260
Butler, Brooklyn	74	263	27	67	10	3	0	5	6	.255
Dresser, Cincinnati	67	265	46	64	15	4	0	0	8	.242
Pinelli, Cincinnati	45	133	18	31	7	2	0	2	5	.233

OUTFIELDERS.

Player and Club.	G	AB	R	H	2B	3B	HR	SB	SH	Av.
Kelly, Chicago	24	66	7	28	6	1	0	0	0	.424
Bressler, Cincinnati	68	232	45	86	8	8	0	3	12	.371
Ott, New York	18	17	2	6	0	0	0	0	0	.353
Christensen, Cinci	52	119	17	41	5	0	0	6	2	.345
Cuyler, Pittsburgh	79	314	60	108	16	9	5	15	11	.344
Stephenson, Chicago	26	92	17	31	5	1	2	1	1	.337
Jacobson, Brooklyn	46	78	19	26	7	0	0	2	0	.333
Roush, Cincinnati	75	292	52	97	20	7	4	6	17	.332
Brown, Boston	77	319	33	105	16	4	1	3	7	.329
Walker, Cincinnati	83	313	51	102	15	11	3	2	19	.326
Nixon, Philadelphia	38	114	23	37	6	3	3	1	0	.325
Carey, Pittsburgh	57	204	33	45	8	4	0	4	9	.221
Mokan, Philadelphia	61	219	40	70	12	3	5	2	10	.320
Waner, Pittsburgh	67	228	51	73	13	11	5	6	9	.320
Young, New York	69	269	47	86	6	1	3	17	1	.320
Harper, Philadelphia	56	194	32	62	6	5	7	6	6	.320
Wilson, Chicago	80	302	56	96	22	5	12	4	6	.318
Blades, St. Louis	74	286	63	89	14	9	5	5	5	.311
Williams, Phila	53	148	27	46	3	2	7	1	4	.311
Meusel, New York	76	296	46	90	16	6	5	3	10	.304
Heathcote, Chicago	66	249	52	75	25	4	7	7	8	.301
Tyson, New York	37	115	14	34	10	1	1	4	3	.296
Wheat, Brooklyn	79	322	55	94	26	2	1	5	9	.292
Scott, Chicago	45	123	22	35	9	0	1	3	8	.285
Holm, St. Louis	23	57	6	16	2	1	0	2	4	.281
Witt, Brooklyn	40	68	11	19	1	1	0	0	2	.279
Douthit, St. Louis	63	227	38	63	7	1	2	12	24	.278
Leach, Philadelphia	73	278	41	78	20	4	6	4	8	.277
Welch, Boston	64	240	39	66	7	6	1	3	11	.275
Felix, Brooklyn	72	236	37	64	14	5	2	4	3	.271
Meuller, New York	77	265	46	71	8	5	4	9	10	.268
Mann, Boston	22	65	11	17	4	2	1	3	0	.262
Wilson, Boston	50	168	17	42	7	2	0	2	4	.250
Johnston, New York	31	79	10	18	1	0	1	2	0	.228
Hafey, St. Louis	30	103	11	23	8	1	3	0	3	.223
Bigbee, Pittsburgh	32	59	12	13	3	1	2	2	0	.220
Southworth, St. Louis	59	300	38	61	8	2	7	4	8	.207
Cox, Brooklyn	73	257	35	48	12	2	1	1	9	.191
Brooks, Chicago	26	48	7	9	1	0	1	0	3	.187
J. Smith, Boston	33	77	9	14	1	0	1	2	4	.182
Barnhart, Pittsburgh	45	126	15	21	2	0	0	0	7	.167

CATCHERS.

Player and Club.	G	AB	R	H	2B	3B	HR	SB	SH	Av.
Hargrave, Cincinnati	43	117	16	47	11	5	0	0	5	.402
McMullen, New York	20	17	0	6	1	0	0	1	0	.353
Smith, Pittsburgh	50	145	12	49	9	1	0	1	4	.338
Wilson, Philadelphia	34	108	15	36	8	1	3	3	1	.333
Gibson, Boston	23	45	3	15	5	0	0	0	1	.333
Henline, Philadelphia	61	174	25	55	9	1	2	1	10	.316
Gooch, Pittsburgh	44	110	8	33	11	0	1	0	1	.300
Hartnett, Chicago	53	163	20	46	17	2	3	0	5	.282
J. Taylor, Boston	64	234	19	62	16	3	0	1	1	.265
Florence, New York	34	87	12	23	4	2	2	1	2	.264
O'Farrell, St. Louis	76	254	31	67	14	5	4	2	2	.264
Hargreaves, Brooklyn	49	124	9	32	7	2	2	0	2	.258
Picinich, Cincinnati	60	173	27	44	13	1	2	1	15	.254
Gonzales, Chicago	36	126	13	28	5	3	0	2	2	.222
Snyder, New York	42	116	10	25	3	2	5	0	2	.216
De Berry, Brooklyn	16	28	0	6	1	0	0	0	2	.214
O'Neil, Brooklyn	49	132	12	27	5	3	0	2	5	.205

PITCHERS.

Player and Club.	G	AB	R	H	2B	3B	HR	SB	SH	Av.
Davies, New York	21	7	3	4	0	0	0	0	0	.571
Lucas, Cincinnati	35	47	12	16	4	3	0	0	3	.340
Luque, Cincinnati	26	34	3	11	3	0	0	0	5	.324
Rixey, Cincinnati	19	40	3	13	0	0	0	0	4	.325
Donohue, Cincinnati	23	59	3	19	4	1	0	1	2	.322
Smith, Boston	19	38	4	12	3	0	0	0	0	.316
Dean, Philadelphia	32	42	7	13	2	0	1	0	2	.310
Ehrhardt, Brooklyn	25	13	0	4	0	0	0	1	2	.308
Ulrich, Philadelphia	22	23	3	7	0	0	0	0	1	.304
Cooney, Boston	32	46	8	14	0	0	0	4	4	.304
Scott, New York	23	54	6	15	2	1	0	0	0	.278
Mitchel, Philadelphia	22	49	7	13	3	0	0	0	1	.265
Bentley, Phila	50	171	14	44	10	3	0	0	6	.257
Kremer, Pittsburgh	18	32	7	8	3	0	0	0	3	.250
Willoughby, Phila	22	24	1	6	1	0	0	0	0	.250
Rhem, St. Louis	17	51	6	12	0	0	1	0	2	.235
Bush, Pittsburgh	18	33	1	7	0	0	0	0	0	.212
Aldridge, Pittsburgh	17	48	7	10	0	1	0	1	3	.208
Meadows, Pittsburgh	18	40	6	8	0	0	0	0	1	.200
McQuillan, New York	19	23	1	5	2	0	0	0	0	.217
Carlson, Philadelphia	21	51	6	10	1	0	0	0	1	.196
Mays, Cincinnati	24	47	5	9	1	1	0	0	4	.191
Knight, Philadelphia	22	37	5	7	0	0	2	1	1	.189
Grimes, Brooklyn	17	48	1	9	1	0	0	0	2	.187
Oldham, Pittsburgh	17	11	1	2	0	0	0	0	1	.182
Haines, St. Louis	19	25	2	4	0	0	0	0	1	.160
Root, Chicago	23	51	6	8	0	0	0	0	3	.157
Petty, Brooklyn	21	52	4	8	3	0	0	1	1	.154
Yde, Pittsburgh	23	33	3	5	1	0	0	0	1	.152
Ring, New York	23	44	1	5	1	0	0	0	2	.152
Benton, Boston	23	41	2	6	1	0	0	0	2	.146
Genewich, Boston	21	41	2	6	0	1	0	0	3	.146
Blake, Chicago	21	28	0	4	0	0	0	0	1	.142
Bush, Chicago	18	14	0	2	0	0	0	0	1	.142
Greenfield, N. Y.	21	33	2	4	1	0	0	0	2	.121
Morrison, Pittsburgh	15	29	1	3	0	0	0	0	0	.103
McWeeney, Brooklyn	23	29	2	3	1	0	0	0	4	.103
Hearn, Boston	19	10	0	1	0	0	0	0	1	.100
Fitzsimmons, N. Y.	21	45	2	4	2	0	0	0	0	.089
Keen, St. Louis	16	41	4	3	0	0	0	0	1	.073
Songer, Pittsburgh	19	30	1	1	0	0	0	0	0	.033
May, Cincinnati	26	25	2	1	0	0	0	0	0	.040
Pearce, Philadelphia	18	11	0	0	0	0	0	0	1	.000

Double Honor Now Owned By Jones

Atlanta Youth First to Win Pair of Opens in Year.

Amateur Overtakes Turnesa in Final Nine Holes.

COLUMBUS, Ohia, July 10 (By the Associated Press).—Bobby Jones, of Atlanta, tonight is possessor of every supreme golf title in the world, an honor never before mantled by any golfer, by winning the national open championship at Scioto club, with a score of 293. And he annexed his latest title before a record crowd of 6,500, most of whom followed the sturdy Southerner through his final 36 holes today.

Good as Jones' score was for the gruelling Scioto links, he was only one stroke ahead of Joe Turnesa, of New York, who had finished ahead of Jones with 294. To overcome this score, Jones shot one under par on the last nine, finishing amidst a din of applause with a birdie four on the 480-yard home hole.

After Jones had topped Turnesa while all the other likely contenders were still afield, the final stages of the tourney resolved themselves into a thrilling contest to determine whether any one of these stars could overhaul the man, who,

Cards Made by Leaders In Open Golf Tournament

Par out....... 4 4 4 3 4 5 4 5 3—36
Jones—
Out, Thursday. 4 4 5 3 5 4 4 3 3—35
Turnesa—
Out, Thursday. 5 4 4 3 4 4 4 4 3—35
Jones—
Out Friday.... 5 4 4 4 3 5 4 5 5—39
Turnesa—
Out, Friday.... 4 4 4 2 5 4 4 5 4—36
Jones—
Out, today.... 4 5 4 3 3 4 4 4 4—35
Turnesa—
Out, today.... 3 5 4 3 4 4 4 5 3—35
Jones—
Out, today.... 5 4 5 3 5 5 3 4 4—38
Turnesa—
Par in.......... 4 4 5 4 3 4 4 3 5—36—72
Jones—
In, Thursday.. 4 4 5 5 3 3 4 3 4—70
Turnesa—
In, Thursday.. 4 4 5 5 3 5 4 3 4—36—71
Jones—
In, Friday.... 5 3 5 4 3 5 4 4 7—40—79—249
Turnesa—
In, Friday.... 3 4 5 5 3 5 4 4 5—38—74—145
Jones—
In, today...... 4 4 4 5 4 4 4 3 4—36—71—220
Turnesa—
In, today...... 5 4 6 4 3 4 3 3 5—37—72—217
Jones—
In, today...... 4 4 4 4 4 4 4 3 4—35—72—293
Turnesa—
In, today...... 4 4 6 5 4 4 5 4 4—40—77—294

as it proved, had the title already tucked away with the other trophies he has garnered since he first sprang into the limelight of golfdom by qualifying in the national amateur at Philadelphia in 1916, when only 14 years old.

Among those who tried to beat Bobby on the last round today was an amateur, Chick Evans, who in that year 1916, won the unique distinction of capturing the national open and amateur titles in the same year and set a record score of 286 for the open.

But Chick failed by several strokes, for he took a 79 for the last round and totaled 302.

Another who was a possible winner during this race was Bill Mehlhorn, of Chicago, who led the field the first day with a record of 68 to Jones' 70 and again led the second day with 143, while Bobby had 150 by virtue of a 79 on the second round. But Mehlhorn fell off today, taking 76 in the morning and 79 in the afternoon for a total of 297, which tied him for third place. Mehlhorn lost on the last nine as he was even with Jones up to the home stretch.

Another pursuer of the world's champion was Willie Hunter, of Los Angeles, who once was British amateur champion, the only big title Jones has failed to win thus far. Hunter, by virtue of a splendid 69 this morning, needed only a par 72 to tie Jones, but the best he could do was 79 for a total of 300, which landed him in eighth place. Still more redoubtable was Walter Hagen, but the former champion needed a 69 to turn the trick as the birdies would not enter his net, so he took 74 for a 298, to win seventh place. Leo Diegel needed only a 71 on his last round to tie Bobby, and took 74 to tie with Mehlhorn for third position.

John Farrell also needed a 69, but got 73 to tie for third. Gene Sarazen, while he had no chance to overhaul Jones, got a sweet 70 to share third place.

It fell to MacDonald Smith, of New York, Western open title holder, to make the best score of the day. He burned up the course in the afternoon round with a 68, equaling Mehlhorn's record for the 6,726-yard links. But Smith had taken a miserable 82 for his first round, and with 73 in the last circuit could do no better than 301. He tied at this mark with Dan Williams, Tommy Armour and Willie Klein.

There were no particular upsets, except the elimination of some stars in the first two rounds. Bobby Cruickshank, who also once tied with Jones for this title, was expected to do better than his 318, and Cyril Walker, former champion, had been looked to for a better score than 321, but they never got going.

John Junor, of Portland, Oreg., Northwest open champion, who startled the experts with a 70 in the first round, slumped to 80 in the second and took two 84s today, totaling 318.

I have been told a hundred times that out upon the coast,
The redwood trees that grow so tall are everybody's boast.
They say that nothing in the world e'er grew so very tall,
But they are not, let me tell you, the tallest, after all.

They say that in Iowa enormous corn stalks grow,
With tassels waving in the air some 30 feet or so.
They rank among all growing things as something quite unique,
And yet my humble judgment is they're pikers, so to speak.

In India the bamboos rise to an exceeding height;
They say that if you'd reach their tops, you'd have to fly a kite.
The bamboo, all travelers say, is really very tall,
And yet I've seen a golf course which would make it look quite small.

And then you've seen the Monument down by the river side,
A towering shaft of marble white, a grateful nation's pride.
But though these sights have met your eyes, I'll make a little bet—
Until you've seen Scioto rough you ain't seen nothing yet.

SCIOTO COUNTRY CLUB, Columbus, Ohio, July 10.—During the last three days thousands of enthusiastic followers of the mashie and the niblick have been dragging their more-or-less weary feet over the Scioto course, watching the topnotch players as they struggled in the contest for the national open championship.

It was a long journey, nearly 4 miles, over a course that was more or less rolling, full of dips and hollows, but without any arduous hills to climb. An army of red-banded gallerymen perspired under a July sun as they endeavored, with more or less success to keep the eager throng from crowding around the players.

The scene from the elevated clubhouse porch was picturesque and attractive. A painter would have needed only two colors—green and light yellow. The green would have outlined the narrow fairways and the yellow would have represented the fields of ripening grass, technically known as the rough.

Much has been written about this rough but much more could be said. There was never anything like it in the world. It was the Nemesis of every golfer, for when a drive or an iron shot bounced from the narrow fairway into the tall grass, the player was penalized, being lucky if he recovered by getting back to the fairway with a single stroke.

The rough was fatal to many ambitions, not the least being MacDonald Smith, whose miserable 82 in the first round dashed his hopes to the ground.

At the same time it is a question whether a golf course which depends upon waist-high grass to make it difficult is really a championship course. Take the rough away from Scioto and little remains The traps were negligible factors.

They were wide and shallow and as they were filled, not with soft white sand into which a ball sinks until it is half hidden, but with a combination of dirt and sand which was packed hard and gave every ball a playable lie.

The narrow creek which meanders around the course was at no time a serious penalty. It was the rough, and nothing but the rough, which gave the course its character and every golfer will agree that this was no character at all. It put a premium on straight driving, but all who played the course agreed that the penalty for a stroke slightly off the fairway was too severe.

Jock Hutchison, who has a keen sense of humor even though he is a Scotchman, tell a good story about the rough.

"I was playing in a practice round before the tournament," he says, "when I drove a ball into the rough. It could not be found. With the consent of my partner I dropped a ball behind my shoulder and when I turned around the ball was also lost. Then I looked for my caddy and, believe it or not, he had also disappeared."

There never was a tournament where the commercial instinct was so apparent as at Scioto. In the first place, there was a charge of $5.50 for a three-day ticket. This money, of course, went into the treasury of the United States Golf association, but the Scioto club did not overlook any bets.

An open-air grandstand was erected, with narrow divisions into private boxes, and these were sold at a good round figure to members. Why anybody should have spent a dollar for one of these boxes is a mystery, for the stand was placed in a position where nobody could see anything. If it had been built around the eighteenth green, it would have been inspired by some reason.

It was placed, however, near the clubhouse directly facing the first tee and the putting green, and there is certainly nothing thrilling in watching a procession drive from the first tee or in seeing a few otherwise idle golfers pass their time in putting.

The club also charged 50 cents a day for automobile parking privilege, this being a large source of revenue, while almost innumerable concessions were let to venders of ginger ale and pop and lemonade. Everybody paid full prices for lunches and dinners, and there must have been 100 per cent profit on everything that was dispensed in the grillroom.

However, a national open tournament only comes to a club once in a life time, and it is perhaps excusable to try and break even on the expense incurred by such an event. It is a current rumor that the Scioto club will not lose anything but will come out with a handsome profit, and the rumor would seem to have ample foundation. All of which goes to prove that a national open tournament has degenerated, if the word is not too strong, into a purely business proposition.

In the old days there used to be a joke about the great number of friends who boasted that they had shaken hands with Sullivan. There is a reminder of this old-time story in the number of people who were at the tournament who claimed friendship with Bobby Jones. The stocky Atlanta champion was easily the limelight figure in the tournament, but it is safe to say that he would not recognize at sight one-tenth of the people who claimed to be his intimate personal friends.

One of the interesting stories current during the tournament concerned an invasion of Australia next winter, which is summertime in the antipodes, by a quartette of American golfers, accompanied by S. M. Newton, of Richmond, Va., and a well known member of the Burning Tree club.

In the party will be Joe Kirkwood, an Australian by birth; Al Watrous, who was among the leaders in the British open championship; Tommy Armour, now with the Congressional club, and Bill Melhorn. Hagen has been offered a large guarantee if he will make the trip, but doubts if he can get away from Florida during the winter. The party will leave on December 22, and will also visit New Zealand and Tasmania and will give exhibition matches which are expected to pay the expenses of the trip.

They will return from the other side of the world in time to play in the British open next spring. Kirkwood is authority for the statement that in Australia and New Zealand there are many fine golf courses and he predicts that there will be a widespread curiosity to see American golfers in action.

The selection of the Minnekahda course at Minneapolis for the national amateur championship was some years ago. But it has been lengthened and strengthened since that time and is undoubtedly a real test of golf. At the present writing it is uncertain whether the national open next year will go to Oakmont or the Winged Foot club near New York, with the chances in favor of Oakmont.

If the wishes of the professionals could be considered, the American open could be held either earlier in the year or in the fall. They claim that it is an exhausting proposition to be compelled to play 36 holes a day in midsummer under a burning sun over courses that are almost 4 miles in length.

There will be no chance, however, as long as the governing golf body in this country continue to arrange their dates after the British golfers have announced the times for their events.

The happenings in a gallery at any open tournament are funny enough to fill a book, but one of the most unexpected occurred last Friday on the fourth hole on the Scioto course. There was a large crowd following Bobby Jones and a member of the club, resplendent in a red cap and equipped with a megaphone and a stentorian voice, was repeatedly appealing to the gallery to keep quiet.

As a matter of fact he was making more noise than any one else. As he marched more or less pompously to the center of the green, he again shouted that every one must keep still and not move while Jones was putting. At that moment a young girl in the crowd was observed to fall over into a man's arms as if she had fainted. Instantly a dozen or more bystanders began to fan her. Jones in the meanwhile, not having noticed the incident, proceeded to putt, while the girl never moved a muscle.

Finally Jones putted out and moved off the green. Instantly the girl emerged from her alleged fainting fit and burst into a laugh. "I hope," she said, "that that fellow with the megaphone noticed that I kept perfectly still."

Frank Crumit, who is a great friend of Eddie Walsh, with whom he has frequently played golf at the Columbia club and who is a well known musical comedy star, was really the life of our little party at Scioto. Bill Mehlhorn says that Crumit is a real mascot, because when Bill's ball was in a trap and he had a ticklish shot to reach the green, he saw Crumit standing at the flag.

Jimmie Gullane, of somewhere out in Colorado, where Albert Mackenzie first learned to play golf, had a fine 73 for his first round. On the second day, however, he went all to pieces, finishing his round with an amateurish 85 for a total of 158, which let him into the qualification with one stroke to spare. Even to get his 85, he had to finish with a birde 3 on the short seventeenth, and an eagle 3 on the eighteenth. Playing the last two holes in five strokes kept him out of the discard, and it was certainly a garrison finish.

Half Bolt SALE

Once a Year— Half-bolt Sale

PIECES assembled regardless of famous names. Prices scaled down regardless of original costs. Suits tailored to measure with inimitable Wilner Smartness—at savings to you of from $10 to $25.

We're showing flannels, cheviots, serges and tropical worsteds. Every weight, weave, pattern and shade for you to select from.

Any style you prefer is in the repertory of our skilled custom tailors. And here, right now, is your opportunity to save a substantial sum on your vacation clothes. A suit? Why not two suits? Think it over!

$29.50 $35 $42.50

JOS. A. WILNER & CO.

CUSTOM TAILORS

Cor. 8th and G Streets N. W.

AMERICAN LEAGUE PITCHING RECORDS

Player.	W.	L.	Pct.	Player.	W.	L.	Pct.
Pate, Phila..	8	0	1.000	Cove'e, Wash	7	6	.538
M'b'y, Wash	**5**	**1**	**.833**	Edwards, Chi	4	4	.500
Br'ton, N.Y.	4	1	.800	Hol'way, Det	4	4	.500
Pen'ck, N.Y	16	5	.762	Stoner, Det..	3	3	.500
Dauss, Det..	6	2	.750	Welzer, Bos..	2	2	.500
Sh'ker, N.Y	11	4	.733	Beall, N.Y...	1	2	.333
R'ther, Wash	**8**	**3**	**.727**	**John'n, Wash**	**8**	**9**	**.471**
Shaute, Clev	7	3	.700	White'l, Det.	8	8	.500
Miller, Cleve	4	2	.667	Gaston, St.L.	8	10	.444
Mor'l, Wash.	**2**	**1**	**.667**	Karr, Cleve..	4	5	.444
Ballou, St.L.	5	2	.714	Wingfi'd, Bos	7	8	.467
Uhle, Cleve.	13	7	.650	Wiltse, Bos..	5	8	.385
Hoyt, N.Y.	11	6	.647	Smith, Cleve.	5	9	.357
Johns, Det..	7	5	.583	Gray, Phila..	6	7	.462
Lyons, Chi.	12	8	.600	Rommel, Phil	4	6	.400
Walb'g, Phil	5	3	.625	Collins, Det..	1	2	.333
Thomas, Chi.	8	5	.615	**Palm'o, Wash**	**1**	**2**	**.333**
Quinn, Phila	8	5	.615	Sh'key, N.Y.	2	8	.200
Wing'd, St.L	3	1	.750	Gibson, Det..	2	6	.333
Jones, N.Y..	4	2	.667	Rob'son, St.L	1	2	.250
Bl'nk'p, Chi	10	7	.588	Harriss, Bos	4	7	.364
Ogden, Wash	**4**	**3**	**.571**	Ruffing, Bos.	3	7	.300
Thomas, N.Y	6	4	.600	Thurston, Chi	2	6	.250
Faber, Chi..	6	6	.500	Ehmke, Phil	2	6	.250
Levsen, Clev	7	6	.538	Giard, St.L..	1	4	.200
Wells, Det..	8	7	.533	Heim'h, Bos.	1	4	.200
Grove, Phila	9	8	.529	Davis, St.L..	1	7	.125
Z'ch'y, St.L	10	9	.526	B'k'eye, Cleve	1	8	.111
VanG'r, St.L	6	6	.500	Falk, St.L...	0	2	.000

PEERLESS WANTS GAMES.

Games are wanted by the Peerless Insects. Call Manager Dreeben if interested, at Franklin 5687-J.

Ollie Chill Released For Changing Hotels

Minneapolis, Minn., July 10 (By A. P.).—Ollie Chill, former American league umpire, now in the American association, announced today that he has resigned at the request of Thomas J. Hickey, president of the league. Chill said Hickey accused the veteran umpire of having deceived him. Hickey said that Chill had stayed at a hotel in Kansas City other than the one picked by Hickey as headquarters for his arbiters while officiating in that city.

Chill said that he had registered at the hotel named by Hic... but was dissatisfied with his qu...ers there and moved to another hotel.

PRINTERS TOO BUSY.

With their Commercial league games and the coming national typo tournament, the Printers were forced to stay out of the Capital City unlimited series.

NATIONAL LEAGUE PITCHING RECORDS

Player.	W.	L.	Pct.	Player.	W.	L.	Pct.
Haines, St.L.	7	1	.875	Hearn, Bos...	3	3	.500
Kaufm'n, Chi.	5	8	.875	Graham, Bos..	3	3	.500
Songer, Pit..	5	3	.875	Davies, N.Y..	2	2	.500
Jones, Chi...	5	1	.833	Oldham, Pit..	2	2	.500
Rixey, Cin...	8	2	.800	Petty, Bkn...	9	10	.474
Rhem, St.L.	11	3	.786	Scott, N.Y....	7	8	.467
Meado's, Pit.	10	3	.769	Ring, N.Y....	6	7	.462
Kremer, Pit..	7	3	.700	Alexan'r, St.L.	4	5	.444
Keen, St.L...	9	4	.692	Dean, Phil...	4	5	.444
McWe'y, Bkn.	6	3	.667	H.Bell, St.L..	4	5	.444
May, Cincin..	8	4	.667	Barnes, N.Y..	3	4	.429
Donoh'e, Cin.	12	7	.632	R.Smith, Bos.	5	7	.417
Root, Chi....	11	7	.611	Cooney, Bos..	2	3	.400
Lucas, Cin...	6	4	.600	Adams, Pit...	2	3	.400
Osborn, Chi..	3	2	.600	Luque, Cin...	5	8	.385
Green'd, N.Y.	9	6	.600	Ulrich, Phil..	3	5	.375
Grimes, Bkn.	8	6	.571	Blake, Chi...	4	7	.364
Barnes, Bkn.	5	4	.556	Ehrhardt, Bkn	2	4	.333
Piercy, Chi...	5	4	.556	Bush, Chicago	3	6	.333
McGraw, Bkn.	6	5	.545	Genewich, Bos.	4	9	.308
Morrison, Pit.	6	5	.545	Yde, Pitts....	2	5	.286
Sherdel, St.L.	7	6	.538	Vance, Bkn...	2	6	.250
Fitz'ns, N.Y.	7	6	.538	Goldsmith, Bos	1	3	.250
Aldridge, Pit.	8	7	.533	Reinhart, St.L.	1	3	.250
C'lson, Phil.	9	8	.529	Milstead, Chi.	1	4	.200
Mays, Cincin.	9	9	.500	Knight, Phil..	2	8	.200
Mitchel, Phil.	7	7	.500	Bush, Pitts...	0	1	.000
McQu'n, N.Y.	4	4	.500	Johnson, St.L.	0	3	.000
Wertz, Bos..	4	4	.500				

RED SOX AT HOME.

The local Red Sox nine will meet Hume Springs today on the latter's field, at 3 o'clock.

FENNING IS CALLED TO ANSWER ACTION OF FORMER WARD

Must Show Cause Why Allen Proceedings Should Not Be Set Aside.

CASE WAS ASSIGNED AFTER APPOINTMENT

Patient, Declared Sane, Wants Report of Hearings Taken From Records.

Commissioner Fenning was ordered yesterday by District Supreme Court Justice Hoehling to show cause July 13 why all the proceedings in which Lieut. Frank D. Allen was found insane should not be set aside.

Allen was formally one of the commissioner's wards. Fenning having acquired his case since becoming commissioner, and there was testimony before the House judiciary committee that he cited his commissionership as grounds for his trustworthiness when negotiating for the case. The commissioner said he cited his official position to show that he would not have much time to devote to the case.

Allen, who fought his committal to St. Elizabeths from the beginning, finally got the services of Attorney George B. Curtis, and as a result was found sane by a jury, and now Mr. Curtis wants to remove any trace of the original proceedings. If he is sustained in one point, that the law prohibits St. Elizabeth alienists from testifying in a case to be committed to their care, the great bulk of Mr. Fenning's cases will have been conducted irregularly.

The Allen case was cited in the congressional hearings as emphasizing the viciousness of Mr. Fenning's ex parte proceedings. He had Allen haled into court and declared a lunatic, purporting to be his counsel. Allen was insisting he was sane, and that his case was a difficult one is evidenced by the fact that he was not adjudged insane until a second hearing. He had no expert testimony offered in his behalf. Drs. Mains and Silks asserted that he was suffering from paresis and the jury finally accepted their diagnosis.

Mr. Curtis got two medical men to say that he was not suffering from paresis, so with the score tied the later jury decided in his favor.

It was not disclosed that the ex parte proceedings worked to the detriment of the world war veterans whom Mr. Fenning had in his care. The Veterans Bureau adjudged them insane and gave them compensation accordingly. The jury trials which Mr. Fenning subsequently got for them was but a formality, so to speak, in order that he could become guardian. If any of them should by any chance have been declared sane, then they would not have been entitled to compensation.

FENNING DISAGREEING OVER QUITTING POST

(CONTINUED FROM PAGE 1.)

was not definitely known. Frank J. Hogan, one of his counsel, is still out of the city, but Levi P. Cooke, another member of his counsel, has returned. It is not known that Mr. Fenning looked upon these men as political advisers, as the impression had been given that they defended him merely in his impeachment case.

Supported by Hogan.

Mr. Hogan, however, it is recalled, is credited with activity in the commissioner's behalf before his case reached the judiciary committee.

All day yesterday Commissioner Rudolph's telephone range with inquiries after his health, following publication of a dispatch from White Pines camp that the President had heard the commissioner would presently vacate office due to illness. If Mr. Rudolph retires, it is said, it will not be because of ill health.

"It is not pleasant to be considered a dead one," was his comment. "I have not missed a day at my office because of lack of physical fitness. Neither for that or any other reason am I considering resigning in the near future."

Willing to Resign.

Mr. Rudolph said he could not bring himself to believe, as someone had suggested to him, that the White House spokesman had indulged in a hint that the commissioner's resignation would be welcome.

"The President has not impressed me as a man who hints. If he wants my resignation, he has only to ask for it to get it. I think he knows that, and I think he would do that, if he wanted it. No intimation has come to me directly or indirectly that he wishes me to step out."

It is common knowledge that Commissioner Rudolph has contemplated retiring for not less than three years. He has told many callers in the past that he took his last appointment with an understanding with Mrs. Rudolph that he would resign at the end of a year so that they could embark on a trip around the world they have long desired to take.

Retirement Held Up.

When the year was up, however, the late Commissioner Oyster was ill and unable to attend to his duties. This thrust added work on Commissioner Rudolph, and he gave up his plan of retiring. When Mr. Oyster died and Commissioner Fenning was appointed, he revived discussion of his trip, but institution of congressional investigation of the affairs of the District operated to push retirement plans into the background again.

Mr. and Mrs. Rudolph do not plan to begin their world tour until next summer. His present term expires April 15. With rumors being circulated that he will soon step out, it becomes probable that unless asked by the President to do otherwise the commissioner will answer his critics and the rumors by serving out his term.

Helmick Would Accept.

Maj. Gen. Eli A. Helmick, inspector general, U. S. A., said yesterday that if he received from President Coolidge an offer of a District commissionership in the event of Commissioner Fenning's resignation, he would accept it and retire from the army before September 27, 1927, date of his retirement under the 40-year service regulation.

In discussing the matter, Maj. Gen. Helmick said that he felt his citizenship in Washington for a number of years, his interest in civic affairs and his experience in them through his presidency of the Cathedral Heights Citizens association, would result in giving his best efforts to the office.

The Cathedral Heights Citizens association has written the President urging the appointment of Gen. Helmick. Four outstanding considerations prompted the association, according to the letter submitted by Hugh M. Frampton, its president. They were:

"Our people are of the opinion that the duties of such office can best be served by one closely and actively identified with the civic organization and interests of the District.

"We would prefer the services of one without outside interests, in order that he may devote his entire time and attention to his commissionership duties.

"We would prefer the services of one not identified or representative of a particular group.

"We believe appointment should receive city-wide indorsement."

The army record of Gen. Helmick, particularly that which emphasized his organizing and executive ability, was set forth.

Dawes' Terrier Eats Firecrackers and Dies

Chicago, July 10 (By A. P.). Merigo, a fox terrier owned by Vice President Dawes, is dead because he celebrated the Fourth of July too zealously.

Mr. Dawes, returning to his Evanston home from the East today, was met with the news that the animal, brought here from Washington by other members of the family, had died this morning. At first thought to have been poisoned, it later was found that Merigo had been eating unexploded firecrackers last Monday.

The Vice President, with Mrs. Dawes, returned for the summer, ready for a few speeches later in continuance of his campaign for revision of the Senate rules. He came from Boston after an address at Salem, Mass. He and Mrs. Dawes were greeted at the station by their adopted daughter, Virginia, and his banking associates.

TRUSTEES STUDY BIDS FOR KANSAS CITY STAR

Eight Offers Are Received, but None Are Made Public Officially.

MAY DECIDE THURSDAY

Kansas City, July 10 (By A. P.). Trustees of the William Rockhill Nelson trust spent all day today interviewing prospective purchasers of the Kansas City Star and Times and analyzing eight offers for the property laid before them yesterday, preparatory to making a definite award probably next Thursday.

The conferences were mainly to clear up technical questions concerning the offers, no revisions being permitted, it was said. No announcements were made as to the identity of the eight prospective buyers or the amounts offered.

Those who announced that they had submitted offers are: F. G. Bonfils, publisher of the Denver Post; Luke Lea, of the Nashville Tennessean; Walter S. Dickey, owner of the Kansas City Journal-Post, Frank E. Gannett, owner of the Rochester, N. Y., Times-Union, and Irwin Kirkwood, editor of the Kansas City Star.

Clyde M. Reed, former chairman of the Kansas public utility commission and editor of the Parson Sun, was in conference with the trustees several times yesterday and again today, but would not say whether he had made an offer. Several prominent publishers made inquiries, but did not appear before the trustees yesterday when bids were received. These include Ralph Booth, head of a chain of newspapers in Michigan operated by the Booth Publishing Co., in Detroit; Herschel V. Jones, owner of the Minneapolis Journal; Roy W. Howard, of the Scripps-Howard newspapers; Frank P. Glass, of St. Louis, formerly one of the owners of the St. Louis Star, and Elzey Roberts, one of the present owners of the St. Louis Star.

Mexican Officers Begin Course.

Maj. Centano and Lieut. Moraila, of the Mexican army, have reported at Fort Humphreys, Va., and have been attached to the Thirteenth engineers for duty pending the opening, in September, of the engineers' school, which they will attend as students.

L. L. PERKINS
I BOND YOU
United States Fidelity & Guaranty Co.
Phone M. 913. Southern Bldg.

ARLINGTON COUNTY BUS LINE EXTENSION UP TO COMMISSION

Coach Company Head to Petition for the Privilege of New Routes.

DEDICATE MEMORIAL CHURCH PEW TODAY

Northern Virginia Odd Fellows Meet on Tuesday to Plan Convention.

ARLINGTON COUNTY BUREAU OF THE POST, Tel. Clar. 509. Clarendon, Va.

In an effort to extend bus service through Arlington county, Leon Arnold, president of the Washington, Maryland & Virginia Coach Co., announced last night he will petition the State corporation commission to be allowed to extend his lines through Ashton Heights and Lyon Park. The petition, he stated, will provide that the lines be extended from Marion avenue in Ashoton Heights, along Pershing drive through Lyon Park to Fort Myer, thence to Rosslyn and Georgetown.

Indorsement to the petition will be given Tuesday night at a meeting of the executive committee of the Ashton Heights Citizens association. The meeting will be held at the home of Robert A. Ryland.

The Rev. Allen Castleman, rector of the Old Falls Church Episcopal church, will be the principal speaker at the unveiling of a pew in memory of Robert E. Lee, by the Falls Church chapter, United Daughters of the Confederacy, today at 5 o'clock.

Following the unveiling of the pew to Lee, the Falls Church and Fairfax chapters, Daughters of the American Revolution, will unveil a pew in memory of George Washington.

The exercises will open with a special service by the church choir.

Plans for the annual convention of the Odd Fellows Association of Northern Virginia, to be held at Clarendon September 25, will be discussed at a meeting Tuesday night of the officers of the association and delegates to the convention. The meeting will be held in the Odd Fellows temple, Clarendon, with President J. F. Haverty, of Falls Church lodge, No. 11, presiding.

According to the records of County Commissioner of Revenue Harry K. Green, during the last week there have been five building permits issued representing a total of $18,900. The records since April 1 show a total of 199 permits for new buildings have been issued, involving $795,611.33.

The board of supervisors of Arlington county will hold its meeting tomorrow at the courthouse, with Chairman E. C. Turnburke presiding. Convening at 10 o'clock the board will order payment of all bills. At the afternoon session, opening at 2 o'clock, the board will receive the various delegations with their complaints, and will also dispose of other county business.

State Commander George K. Bender, of the Macabees of Virginia, installed the newly elected officers of the Robert E. Lee tent, and Arlington hive, of Arlington county, at a largely attended meeting last night in the Clarendon Community hall.

Officers of Arlington hive installed were Mrs. Elizabeth K. Taylor, past commander; Mrs. Effie E. Havenner, commander; Miss Mabel F. Davidson, lieutenant commander; Mrs. Jeannette M. Woodland, record keeper; Mrs. Gladys P. Durham, chaplain; Mrs. Naomi P. Hatcher, nurse; Mrs. Maude D. Marcey, sergeant; Mrs. Alta L. Lawrence, lady at arms; Mrs. Lillian R. Robinson, first mistress of guard; Mrs. Carrie W. Kidwell, second mistress of guard; Mrs. Eva F. Pumphreys, sentinel; Mrs. Mae W. Krigbaum, picket; trustees, Mrs. Effie E. Havenner, Mrs. Elizabeth K. Taylor and Mrs. Nora V. Skillman.

Officers of the Robert E. Lee tent installed are Charles R. Taylor, past commander; Edgar W. Pumphrey, commander; Robert Eugene Rucker, lieutenant commander; Lyman M. Kelly, record keeper; Crawford P. Oliver, chaplain; Dr. Stacy T. Noland, physician; Samuel K. Taylor, sergeant; Thomas J. Hatcher, master at arms; Charles T. Havenner, first master of guard; Dalton A. Robinson, second master of guard; Eugene A. Pridham, sentinel, and Vernon E. Havenner, picket. Trustees are Charles R. Taylor, Archie E. Durham and Edgar W. Pumphrey.

The meeting of the town council of Falls Church will be held tomorrow night at 8 o'clock in Odd Fellows hall. Considerable business will come before the council, the principal of which will be the report of delinquent taxes by J. F. Haverty, town clerk.

The annual election of officers of the Bon Air Fire association having been postponed Friday night, it was announced last night that the election will be held Friday night at the firehouse at 8 o'clock.

Charged with being under the influence of liquor, Charles F. Altemus was fined $14.75, including costs, by Judge Harry R. Thomas yesterday.

The meeting of the Lyon Park Citizens association will be held in the community house Tuesday night at 8 o'clock.

Plans have been completed for the curriculum and the faculty of Camp Fairlington, and approved by the camp board of administration, according to announcements by Mrs. Pearle W. Sharpe, director of the camp. The camp will be held at Bluemont, Va., August 10 to 31 for girls and August 24 to 31 for boys.

Mrs. Frank T. Israel, of Clarendon, is dean of the faculty. Other members are: Miss Leta Hiner, of the Virginia Sunday School association, instructor in young people's methods; Miss Mary L. Parker, of William and Mary college, dramatization and pageantry, and Miss Marian Magruder, of the faculty of Western High school, physical director; the curriculum covers three years.

Camp Fairlington has been conducted for several years by the Young People's Sunday school council of Arlington and Fairfax counties.

The meeting of the Arlington County Business association will be held in the office of the secretary, Thomas S. O'Halloran, Clarendon Trust building, Wednesday night at 8 o'clock. With the view of increasing the interest of the members in the organization, plans will be formulated to carry on a booster campaign. President Joseph L. May requests a full attendance. The secretary announces that the credit bureau files are increasing, and all members who have not sent in their lists are urged to do so at once.

District Deputy President Mrs. Mary O'Halloran, will install the newly elected officers of Clarendon Rebekah lodge, No. 28, tomorrow night in Odd Fellows' temple, at 8 o'clock. Mrs. O'Halloran will be assisted by Mrs. Clara L. Nevin, acting as deputy grand warden; Mrs. Lucille Hohnson, as deputy grand treasurer; Mrs. Mildred Putnam, as deputy grand marshall; Mrs. Cora A. Fields, as deputy grand chaplain; Mrs. Nina Jones, as deputy grand guardian; Mrs. Madeline Corley as deputy grand herald. Those to be installed are: Mrs. Anna Feltman, noble grand; Mrs. Eula Clements, vice grand; Mrs. Margaret Myers, treasurer. The appointed officers will be announced later.

Fire caused by a short circuit destroyed the automobile belonging to E. P. McCraft, of Radnor Heights, Arlington county, last night, causing damage estimated at $750, with no insurance. The report that a house was in flames brought departments from Cherrydale, Bon Air, Ballston and Clarendon.

CHICAGO STOCKS.

(Reported by W. B. Hibbs & Co.)

	Bid.	Asked.
Armour & Co. of Del. pfd	94	94½
Armour & Co. of Ill. pfd	85½	86
Armour & Co. A com	15½	...
Armour & Co. B com	...	8¼
Armour & Co. Leath. com	2½	4
Beaver Board pfd	37½	38½
Borg & Beck Co	25¾	26¼
Chi. City & Co. Ry. com	¼	⅜
Chi. City & Co. Ry. pfd	3	3⅝
Chi. Title & Trust Co	550	...
Com. Edison	138	138¼
Cont. Motors	11¼	11½
Consumers com	6	6½
Consumers pfd	70	76
C. & C. Bank	453	456
Diamond Match	118	120
Fair com	28⅝	29
Fair pfd	105	106¾
Gossard	33½	34
Great Lakes Dredge	142	147
Hupp Motors	23	...
Illinois Brick	50½	51
Kraft Cheese	60½	61¼
Libby, McNeill & Libby	8¼	8½
McCord Rad. A	39	39½
Middle West Util. com	114½	115
Middle West Util pfd	107	107½
Middle West Util pr. lien	116	116½
Midland Steel	44	45
Montgomery Ward pfd	110½	112
National Leather	2⅝	2¾
Pines Winter Front	53⅝	54
Pub. Serv. Corp., $100 par	136½	140
Pub. Serv. 6% pfd	105¼	...
Quaker Oats com	170½	175
Quaker Oats pfd	106⅞	107
Real Silk	46¼	46½
Reo Motors	19¾	20½
Swift & Co	112¼	112⅜
Swift Int	19	19½
Stewart Warner	73½	74
John R. Thompson	46	46¼
Union Carbide	84½	85
U. S. Gypsum	160	162
Wahl Co	9	9½
Wrigley Co	52½	53
Yellow Mfg	22⅛	23
Yellow Taxi	45	45½

Suburban

ROCKVILLE.

Charles W. Woodward, of the Rockville bar, was the first aspirant for a Democratic nomination for office to file a certificate of candidacy with the supervisors of elections. He is a candidate for State's attorney. The primary election will be held September 14, and the supervisors of elections have given notice that the time for filing certificates of candidacy expires at midnight August 24.

The Rev. O. G. Davis, pastor of the Presbyterian church, officiated at the marriage of Louis Lee Wilkinson, of Greenville, S. C., to Miss Cozey Byrd Wyndham, of Berryville, Va., the ceremony taking place at the home of the minister.

Some idea of the extent of the work of the Montgomery County Social Service league is given by the report of the director, Miss Irma Mohr, for the month of June. During that period, so the report shows, 171 families were under the organization's care and 54 children, most of them orphans, cared for.

Miss Gladys Brooke, daughter of Mr. and Mrs. Charles F. Brooke, of Sandy Spring, and Dr. Charles C. Tumblesome, who is connected with the Montgomery County General hospital, Sandy Spring, were married June 30, at Brooke Grove, the home of the bride's parents. The ceremony was that of the Society of Friends, the certificate being read by Ervin Poli, of Philadelphia.

The bride's only attendant was her sister, Miss Margaret Brooke, and the ushers were Dr. Jacob W. Bird and Rudolph Kirk, of Sandy Spring. A large reception followed, after which Dr. and Mrs. Tumblesome departed for a trip to Canada and other points.

The carnival for the benefit of the building fund of the Forest Glen council, Knights of Columbus, closed last evening after having been in progress five nights. The attendance throughout was good, and a large sum was cleared. John C. Brennan, Frank L. Hewit, John T. Culver and Paul Twombly composed the committee of arrangements.

Announcement has been made of the recent marriage in Wilmington, Del., of Miss Trevis Miller, daughter of George B. Miller, formerly of Sandy Spring, this county, to Edwin Holly, of Grand Rapids, Mich. A number of residents of the Sandy Spring neighborhood attended.

WHEATON.

The bridge nearing completion at the National Park seminary is stated by county commissioners to be on a county road. Consequently the Rapid Transit Company will eventually be enabled to run its Forest Glen buses through Linden and to make extensions to Wheaton and Kensington.

REPORT OF CONDITION OF THE

Chevy Chase Savings Bank

At Washington, in the District of Columbia, at the close of business on June 30, 1926.

RESOURCES.

1. Loans and discounts, including rediscounts, acceptances of other banks and foreign bills of exchange or drafts, sold with indorsement of this bank		$322,570.22
2. Overdrafts, unsecured		45.79
3. U. S. government securities owned (including premiums, if any)		15,806.25
4. Other bonds, stocks, securities, &c., owned		100,277.91
6. Furniture and fixtures		5,476.12
7. Real estate owned other than banking house		46,491.61
10. Cash in vault and amount due from national banks		62,866.13
Total of Item 10.... $62,866.13		
14. Miscellaneous cash items		1,226.45
18. Other assets, if any		694.32
Total		$555,454.80

LIABILITIES.

19. Capital stock paid in		$50,000.00
20. Surplus fund		10,000.00
21. a Undivided profits	$7,302.52	
b Reserve for	2,185.00	
		9,487.52
27. Certified checks outstanding		312.74
28. Cashier's checks outstanding		6,010.38
Total of Items 27 and 28	$6,323.12	
Demand deposits (other than bank deposits) subject to reserve (deposits payable within 30 days):		
29. Individual deposits subject to check		263,473.90
30. Certificates of deposit due in less than 30 days (other than for money borrowed)		250.00
33. Dividends unpaid		1,007.00
Total of demand deposits (other than bank deposits) subject to reserve, Items 29, 30 and 33	$264,730.90	
Time deposits subject to reserve (payable after 30 days, or subject to 30 days or more notice, and postal savings):		
35. Certificates of deposit (other than for money borrowed)		3,800.00
37. Other time deposits		208,955.85
Total of time deposits subject to reserve, Items 35 and 37	$211,755.85	
48. Liabilities other than those above stated		157.41
Total		$555,454.80

City of Washington, District of Columbia, ss:
I, J. EZRA TROTH, Cashier of the above named bank, do solemnly swear that the above statement is true, to the best of my knowledge and belief.
J. EZRA TROTH, Cashier.
Subscribed and sworn to before me this 9th day of July, 1926.
(Seal.) WM. H. DORSEY, Notary Public.
Correct—Attest:
FREDERIC ERNEST FARRINGTON,
FRANK SIMPSON,
C. FRED'K HATCHER, Directors.

REPORT OF CONDITION OF THE

North Capitol Savings Bank

At Washington, in the District of Columbia, at the close of business on June 30, 1926.

RESOURCES.

1. Loans and discounts, including rediscounts, acceptances of other banks and foreign bills of exchange or drafts, sold with indorsement of this bank		$1,134,894.81
2. Overdrafts, secured, $19.66; unsecured, $79.91		99.57
3. U. S. government securities owned (including premiums, if any)		3,200.00
4. Other bonds, stocks, securities, &c., owned		207,838.03
6. Banking house, $54,129.85; furniture and fixtures, $12,793.41		67,200.26
7. Real estate owned other than banking house		17,106.27
10. Cash in vault and amount due from national banks		61,230.86
11. Amount due from State banks, bankers, and trust companies in the United States (other than included in Item 10)		4,122.34
Total of Items 10 and 11	$65,353.20	
14. Miscellaneous cash items		261.09
Total		$1,495,962.23

LIABILITIES.

19. Capital stock paid in		$90,000.00
20. Surplus fund		45,000.00
21. Undivided profits		17,356.13
27. Certified checks outstanding		2,998.15
Total of Item 27	$2,998.15	
Demand deposits (other than bank deposits) subject to reserve (deposits payable within 30 days):		
29. Individual deposits subject to check		558,936.99
33. Dividends unpaid		4,564.80
34. Other demand deposits		1,004.62
Total of demand deposits (other than bank deposits) subject to reserve, Items 29, 33 and 34	$564,506.41	
Time deposits subject to reserve (payable after 30 days, or subject to 30 days or more notice, and postal savings):		
35. Certificates of deposit (other than for money borrowed)		36,651.23
37. Other time deposits		739,450.31
Total of time deposits subject to reserve, Items 35 and 37	$776,101.54	
Total		$1,495,962.23

City of Washington, District of Columbia, ss:
I, P. HENRY COATES, Cashier of the above-named bank, do solemnly swear that the above statement is true, to the best of my knowledge and belief.
P. HENRY COATES, Cashier.
Subscribed and sworn to before me this 9th day of July, 1926.
(Seal.) BENJAMIN ROBINSON, Notary Public.
Correct—Attest:
LEO A. ROVER,
E. S. BURGEAS,
THEODORE MICHAEL,
B. L. GROVE,
CHAS. W. FLOUKHER,
B. F. SOWERS,
JOS. A. HERBERT,
GEO. E. PHILLIPS,
W. P. KENEALY,
ALLEN HOLLANDER,
JOHN A. ECKERT,
F. L. ZIRKLE,
E. F. HALL,
PAUL ALLEN,
CHAS. E. YOUNG,
M. L. MICHAEL,
M. R. READY, Directors.

REPORT OF CONDITION OF THE

National Capital Bank

At Washington, in the District of Columbia, at the close of business on June 30, 1926.

RESOURCES.

1. Loans and discounts, including rediscounts, acceptances of other banks and foreign bills of exchange or drafts, sold with indorsement of this bank		$1,290,652.26
2. Overdrafts, unsecured		46.31
3. U. S. government securities owned (including premiums, if any)		236,943.44
4. Other bonds, stocks, securities, &c., owned		374,460.00
6. Banking house		50,000.00
7. Real estate owned other than banking house		47,438.97
8. Lawful reserve with Federal reserve bank		233,602.71
9. Items with Federal reserve bank in process of collection		3,536.51
10. Cash in vault and amount due from national banks		157,619.58
11. Amount due from State banks, bankers and trust companies in the United States (other than included in Items 8, 9 and 10)		10,023.50
12. Exchanges for clearing house		36,543.58
13. Checks on other banks in the same city or town as reporting bank (other than Item 12)		19,503.97
Total of Items 9, 10, 11, 12, and 13	$227,227.09	
14. Miscellaneous cash items		3,909.05
16. U. S. government securities borrowed		95,000.00
18. Other assets, if any		57.15
Total		$2,558,756.98

LIABILITIES.

19. Capital stock paid in		$200,000.00
20. Surplus fund		200,000.00
21. Undivided profits		107,453.59
24. Amount due to Federal reserve banks (deferred credits)		11,905.81
25. Amount due to national banks		623.03
26. Amount due to State banks, bankers and trust companies in the United States and foreign countries (other than included in Items 22 or 23)		105,519.32
27. Certified checks outstanding		12,922.87
28. Cashier's checks outstanding		8,274.37
Total of Items 24, 25, 26, 27 and 28	$139,245.40	
Demand deposits (other than bank deposits) subject to reserve (deposits payable within 30 days):		
29. Individual deposits subject to check		1,409,590.84
33. Dividends unpaid		13,635.50
34. Other demand deposits		248,763.20
Total of demand deposits (other than bank deposits) subject to reserve, Items 29, 33 and 34	$1,671,989.54	
Time deposits subject to reserve (payable after 30 days, or subject to 30 days or more notice, and postal savings):		
38. Postal savings deposits		24,867.21
Total of time deposits subject to reserve, Item 38. $24,867.21		
40. U. S. government securities borrowed		95,000.00
43. Bills payable (including all obligations representing money borrowed other than rediscounts)		120,000.00
48. Liabilities other than those above stated		201.24
Total		$2,558,756.98

City of Washington, District of Columbia, ss:
I, H. C. STEWART, Cashier of the above named bank, do solemnly swear that the above statement is true, to the best of my knowledge and belief.
H. C. STEWART, Cashier.
Subscribed and sworn to before me this 9th day of July, 1926.
(Seal.) CHARLES A. McCARTHY, Notary Public.
Correct—Attest:
W. A. SIMPSON,
S. H. WALKER,
WALTER H. MARLOW,
JOHN C. YOST,
LEWIS FLEMER,
CHAS. A. CARRY,
CLARENCE F. DONOHOE,
H. H. McKEE, Directors.

REPORT OF CONDITION OF THE

Woodridge-Langdon Savings and Commercial Bank

At Washington, in the District of Columbia, at the close of business on June 30, 1926.

RESOURCES.

1. Loans and discounts		$334,308.03
2. Overdrafts, secured, $176.47; unsecured, $340.55		517.02
4. Other bonds, stocks, securities, &c., owned		120,478.20
6. Banking house, $28,318.63; furniture and fixtures, $12,882.72		41,201.35
10. Cash in vault and amount due from national banks		29,978.31
11. Amount due from State banks, bankers and trust companies in the United States (other than included in Item 10)		19,393.77
12. Exchanges for clearing house		2,326.34
Total of Items 10, 11 and 12	$51,698.42	
14. Miscellaneous cash items		557.94
Total		$548,760.96

LIABILITIES.

19. Capital stock paid in		$50,000.00
20. Surplus fund		30,000.00
21. Undivided profits		7,186.29
25. Amount due to national banks		20,246.09
26. Amount due to State banks, bankers and trust companies in the United States and foreign countries		5,366.03
27. Certified checks outstanding		1,174.92
28. Cashier's checks outstanding		5,248.25
Total of Items 25, 26, 27 and 28	$32,035.29	
Demand deposits (other than bank deposits) subject to reserve (deposits payable within 30 days):		
29. Individual deposits subject to check		198,337.81
33. Dividends unpaid		1,578.60
34. Other demand deposits		463.19
Total of demand deposits (other than bank deposits) subject to reserve, Items 29, 33 and 34	$200,379.60	
Time deposits subject to reserve (payable after 30 days, or subject to 30 days or more notice, and postal savings):		
35. Certificates of deposit (other than for money borrowed)		25,844.57
37. Other time deposits		178,315.21
Total of time deposits subject to reserve, Items 35 and 37	$204,159.78	
43. Bills payable (including all obligations representing money borrowed other than rediscounts)		25,000.00
Total		$548,760.96

City of Washington, District of Columbia, ss:
I, EPPA L. NORRIS, Cashier of the above named bank, do solemnly swear that the above statement is true, to the best of my knowledge and belief.
EPPA L. NORRIS, Cashier.
Subscribed and sworn to before me this 9th day of July, 1926.
(Seal.) EDGAR R. ALLABAND, Notary Public.
Correct—Attest:
C. U. EDWARDS,
F. M. HATLEY,
JOHN L. KNOPP, Directors.

REPORT OF THE CONDITION OF THE

Northeast Savings Bank

At Washington, in the District of Columbia, at the close of business June 30, 1926.

RESOURCES.

1. Loans and discounts		$639,936.03
2. Overdrafts unsecured		503.83
4. Bonds, stocks, securities, etc., owned		594,854.60
6. Banking house, $100,000; furniture and fixtures $20,000		120,000.00
10. Cash in vault and amount due from national banks		96,990.67
11. Amounts due from State banks, bankers and trust companies in the United States (other than included in item 10)		2,936.61
Total of items 10 and 11	$99,927.28	
Total		$1,455,221.74

LIABILITIES.

19. Capital stock paid in		$100,000.00
20. Surplus fund		50,000.00
21. (a) Undivided profits	$47,183.78	
(b) Less current expenses paid	33,999.43	
		13,184.35
26. Amount due to State banks, bankers and trust companies in the United States and foreign countries		1,330.95
27. Certified checks outstanding		1,037.33
Total of items 26 and 27	$2,368.28	
Demand deposits (other than bank deposits) subject to reserve (deposits payable within 30 days):		
29. Individual deposits subject to check		340,119.45
33. Dividends unpaid		4,136.40
Total of demand deposits (other than bank deposits) subject to reserve, items 29 and 33	$344,255.85	
Time deposits subject to reserve (payable after 30 days or subject to 30 days or more notice, and postal savings):		
35. Certificates of deposit (other than for money borrowed)		95,438.81
37. Other time deposits		819,974.45
Total of time deposits subject to reserve, items 35 and 37	$915,413.26	
43. Bills payable		30,000.00
Total		$1,455,221.74

District of Columbia, City of Washington, ss:
I, W. R. LEWIS, Cashier of the above-named bank, do solemnly swear that the above statement is true, to the best of my knowledge and belief.
W. R. LEWIS, Cashier.
Subscribed and sworn to before me this 9th day of July, 1926.
C. D. RATCLIFFE, Notary Public.
Correct—Attest:
JAMES H. BRODNAX,
WM. H. ERNEST,
IKE NARCISENFELD,
GEO. F. HOOVER, Directors.

Charter No. 10504. Reserve District No. 5.

REPORT OF CONDITION OF THE

FRANKLIN NATIONAL BANK

At Washington, in the District of Columbia, at the close of business on June 30, 1926.

RESOURCES

1. Loans and discounts, including rediscounts, acceptances of other banks and foreign bills of exchange or drafts, sold with indorsement of this bank		$3,250,976.69
2. Overdrafts, secured, $131.12; unsecured, $611.73		742.85
3. U. S. government securities owned:		
a Deposited to secure circulation (U. S. bonds par value)	$225,000.00	
b All other United States government securities (including premiums, if any)	274,966.10	
Total		$499,966.10
4. Other bonds, stock securities, etc., owned		582,683.92
6. Banking house, $187,200; furniture and fixtures, $18,526.87		205,726.87
8. Lawful reserve with Federal reserve bank		244,797.04
9. Items with Federal reserve bank in process of collection		74,886.16
10. Cash in vault and amount due from national banks		258,924.42
11. Amount due from State banks, bankers and trust companies in the United States (other than included in items 8, 9 and 10)		40,081.83
12. Exchanges for clearing house		69,907.48
13. Checks on other banks in the same city or town as reporting bank (other than item 12)		27,000.31
Total of items 9, 10, 11, 12 and 13	$470,800.20	
14. a Checks and drafts on banks (including Federal reserve bank) located outside of city or town of reporting bank	2,781.10	
b Miscellaneous cash items	2,995.31	
		5,776.41
15. Redemption fund with U. S. Treasurer and due from U. S. Treasurer		11,250.00
Total		$5,272,720.08

LIABILITIES.

19. Capital stock paid in		$225,000.00
20. Surplus fund		100,000.00
21. a Undivided profits	$23,497.32	
b Reserve for losses and depreciation	144,356.27	
		167,853.59
22. Reserved for taxes, interest, etc., accrued		33,854.58
23. Circulating notes outstanding		217,200.00
24. Amount due to Federal reserve bank (deferred credits)		125,730.81
25. Amount due to national banks		9,955.87
26. Amount due to State banks, bankers and trust companies in the United States and foreign countries (other than included in items 22 or 23)		291,749.61
27. Certified checks outstanding		3,358.13
28. Cashier's checks outstanding		94,942.38
Total of items 24, 25, 26, 27 and 28	$525,736.80	
Demand deposits (other than bank deposits) subject to reserve (deposits payable within 30 days):		
29. Individual deposits subject to check		1,565,849.88
33. Dividends unpaid		8,118.50
34. Other demand deposits		2,274.00
Total of demand deposits (other than bank deposits) subject to reserve, items 29, 33 and 34	$1,576,242.38	
Time deposits subject to reserve (payable after 30 days, or subject to 30 days or more notice, and postal savings):		
35. Certificates of deposit (other than for money borrowed)		550,205.91
37. Other time deposits		1,798,972.45
38. Postal savings deposits		50,707.56
Total of time deposits subject to reserve, items 35, 37 and 38	$2,399,885.92	
39. United States deposits (other than postal savings), including war loan deposit account and deposits of United States disbursing officers		22,350.00
48. Liabilities other than those above stated		4,596.81
Total		$5,272,720.08

City of Washington, District of Columbia, ss:
I, THOS. P. HICKMAN, Cashier of the above-named bank, do solemnly swear that the above statement is true, to the best of my knowledge and belief.
THOS. P. HICKMAN, Cashier.
Subscribed and sworn to before me this 8th day of July, 1926.
JOHN H. SHREVE, Notary Public.
(Seal.)
Correct—Attest:
JOHN B. COCHRAN,
R. E. DUVALL,
ERNEST GICHNER, Directors.

Charter No. 3425. Reserve District No. 5.

REPORT OF CONDITION OF THE

NATIONAL BANK OF WASHINGTON

At Washington, in the District of Columbia, at the close of business on June 30, 1926.

RESOURCES.

1. Loans and discounts		$5,786,106.40
2. Ovedrafts, unsecured		1,546.82
3. U. S. government securities owned:		
a Deposited to secure circulation (U. S. bonds par value)	$700,000.00	
b All other United States government securities (including premiums, if any)	2,906,200.00	
Total		3,606,200.00
4. Other bonds, stocks, securities, etc., owned		412,897.00
6. Banking house, $445,000.00; furniture and fixtures, $82,500.00		527,500.00
7. Real estate owned other than banking house		178,344.85
8. Lawful reserve with Federal Reserve Bank		581,546.89
9. Items with Federal Reserve Bank in process of collection		26,500.00
10. Cash in vault and amount due from national banks		630,142.21
11. Amount due from State banks, bankers, and trust companies in the United States (other than included in items 8, 9 and 10)		158,399.22
12. Exchanges for clearing house		319,870.94
13. Checks on other banks in the same city or town as reporting bank (other than item 12)		39,842.15
Total of items 9, 10, 11, 12 and 13	$1,174,754.52	
14. Miscellaneous cash items		18,657.06
15. Redemption fund with U. S. Treasurer and due from U. S. Treasurer		35,000.00
18. Other assets		10,256.65
Total		$12,332,810.19

LIABILITIES.

19. Capital stock paid in		$1,050,000.00
20. Surplus fund		900,000.00
21. Undivided profits		127,524.16
23. Circulating notes outstanding		700,000.00
24. Amount due to Federal Reserve Bank (deferred credits)		107,413.26
25. Amount due to national banks		13,341.80
26. Amount due to State banks, bankers, and trust companies in the United States and foreign countries (other than included in item 23)		17,340.52
27. Certified checks outstanding		5,988.23
28. Cashier's checks outstanding		42,871.50
Total of items 24, 25, 26, 27 and 28	$186,955.31	
Demand deposits (other than bank deposits) subject to reserve (deposits payable within 30 days):		
29. Individual deposits subject to check		4,474,364.83
30. Certificates of deposit due in less than 30 days (other than for money borrowed)		5,500.00
33. Dividends unpaid		63,000.00
34. Other demand deposits		79,996.86
Total of demand deposits (other than bank deposits) subject to reserve, items 29, 30, 33 and 34	$4,622,861.69	
Time deposits subject to reserve (payable after 30 days, or subject to 30 days or more notice, and postal savings):		
37. Other time deposits		3,492,381.39
38. Postal savings deposits		68,900.93
Total of time deposits subject to reserve, items 37 and 38	$3,561,282.32	
43. Bills payable (including all obligations representing money borrowed other than rediscounts)		1,180,000.00
48. Liabilities other than those above stated		4,186.71
Total		$12,332,810.19

City of Washington, District of Columbia, ss:
I, J. FRANK WHITE, Cashier of the above-named bank, do solemnly swear that the above statement is true, to the best of my knowledge and belief.
J. FRANK WHITE, Cashier.
Subscribed and sworn to before me this 9th day of July, 1926.
EVERETT H. PARSLEY, Notary Public.
(Seal.)
Correct—Attest:
GEO. L. STARKEY,
JAS. TRIMBLE,
GEO. P. SACKS,
D. J. CALLAHAN,
ARTHUR MAY,
G. W. FORSBERG,
ODELL S. SMITH,
MICHAEL A. KEANE,
W. CLARENCE MILLER,
JOHN SCRIVENER,
JOHN G. MEINBERG,
MAURICE F. FLYNN, Directors.

Charter No. 5046. Reserve District No. 5

CONSOLIDATED REPORT OF CONDITION OF THE

RIGGS NATIONAL BANK

At Washington, in the District of Columbia, at the close of business on June 30, 1926.

RESOURCES.

1. Loans and discounts, including rediscounts, acceptances of other banks and foreign bills of exchange or drafts, sold with indorsement of this bank		$22,425,263.11
2. Overdrafts, secured, $1,327.05; unsecured, $4,485.96		5,813.01
3. U. S. Government securities owned: All other United States government securities (including premiums, if any)		7,405,861.64
4. Other bonds, stocks, securities, etc., owned		4,030,553.74
5. Customers' liability account of "acceptances" executed by this bank and by other banks for account of this bank, and now outstanding		49,000.00
6. Banking houses, $1,744,651.04; furniture and fixtures, $460,854.13		2,205,505.17
8. Lawful reserve with Federal Reserve Bank		3,266,308.82
9. Items with Federal Reserve Bank in process of collection		821,537.06
10. Cash in vault and amount due from national banks		5,856,597.99
11. Amount due from State banks, bankers and trust companies in the United States (other than included in items 8, 9 and 10)		747,587.74
12. Exchanges for clearing house		1,063,720.06
Total of items 9, 10, 11, 12 and 13	$8,810,546.16	
13. Checks on other banks in the same city or town as reporting bank (other than item 12)		321,103.31
14. a Checks and drafts on banks (including Federal Reserve Bank) located outside of city or town of reporting bank	$93,274.95	
b Miscellaneous cash items	5,653.88	
		98,928.83
18. Other assets		402,604.99
Total		$48,700,390.47

LIABILITIES.

19. Capital stock paid in		$2,500,000.00
20. Surplus fund		1,500,000.00
21. a Undivided profits	$578,897.91	
b Reserve for contingencies and depreciation	182,712.52	
		761,610.43
22. Reserved for taxes, interest, etc., accrued		125,094.19
24. Amount due to Federal Reserve Bank (deferred credits)		334,137.84
25. Amount due to national banks		1,495,790.28
26. Amount due to State banks, bankers and trust companies in the United States and foreign countries (other than included in item 22)		3,776,708.78
27. Certified checks outstanding		34,009.67
28. Cashier's checks outstanding		239,324.55
Total of items 24, 25, 26, 27 and 28	$5,879,971.12	
Demand deposits (other than bank deposits) subject to reserve (deposits payable within 30 days):		
29. Individual deposits subject to check		27,377,930.62
30. Certificates of deposit due in less than 30 days (other than for money borrowed)		310,129.26
33. Dividends unpaid		700.00
34. Other demand deposits		266,586.82
Total of demand deposits (other than bank deposits) subject to reserve, Items 29, 30, 33 and 34	$27,955,346.70	
Time deposits subject to reserve (payable after 30 days, or subject to 30 days or more notice, and postal savings):		
35. Certificates of deposit (other than for money borrowed)		122,345.36
37. Other time deposits		6,524,686.97
38. Postal savings deposits		128,364.89
Total of time deposits subject to reserve, Items 35, 37 and 38	$6,775,397.82	
39. United States deposits (other than postal savings), including war loan deposit account and deposits of United States disbursing officers		2,188,490.33
42. Agreements to repurchase U. S. government or other securities sold		944,689.17
45. Letters of credit and travelers' checks sold for cash and outstanding		65,872.51
46. "Acceptances" executed by this bank for customers, and to furnish dollar exchange		49,000.00
48. Liabilities other than those above stated		4,918.20
Total		$48,700,390.47

City of Washington, District of Columbia, ss:
I, GEORGE O. VASS, Cashier of the above named bank, do solemnly swear that the above statement is true, to the best of my knowledge and belief.
GEORGE O. VASS, Cashier.
Subscribed and sworn to before me this 9th day of July, 1926.
(Seal.) WM. A. DORSEY, Notary Public.
Correct—Attest:
ROBERT V. FLEMING,
WM. J. FLATHER,
JOHN OLIVER LA GORCE,
C. POWELL MINNIGERODE,
HARRY F. CLARK,
JOHN L. EDWARDS,
L. E. JEFFRIES,
COLEMAN JENNINGS,
FLEMING NEWBOLD, Directors.

3,942 GAS SHARES SOLD SINCE BEGINNING OF 1926

Activity Attributed to Proposed Consolidation of Two Companies.

BANK DEBITS DECREASE

By F. W. PATTERSON.

With local public utility stocks in good demand during the first six months of the year, it is interesting to note that shares of the Washington Gas Light Co. have been the market leader in volume of trading in the utilities, with a turnover of 3,942 shares at close of business on the local exchange Friday.

The Gas Co. stock opened the year at 73¼, registered a peak of 74½, and later receded to 67¾. Another movement in this stock was begun recently which brought the price up by fractional gains to 70, the closing price last week.

The late movement in these shares can be attributed to the passage of a bill in the Senate, introduced at the request of the public utilities commission, permitting the Washington company to absorb the Georgetown Gas Light Co. The early adjournment of Congress prevented action on the bill in the House, and passage of the measure is now delayed until the December session.

"It is to be regretted that the bill did not pass as the merger would result in a benefit to the public as well as to the companies," said Eugene E. Thompson, senior partner of Crane, Parris & Co. Pointing out that the charters restrict the territories of both companies, Mr. Thompson expressed the belief that there would be savings in economy of operation of one consolidated company instead of two.

The residential section is rapidly moving toward the northwest beyond Rock creek into the territory supplied by the Georgetown Co., and this has necessitated the laying of supply mains into sparsely settled localities, not yet self-supporting. As building develops these mains will produce a revenue, but it takes time to reach such a level, the company in the interim having to carry the expense. It requires capital to pay for these extensions, and if the consolidation were permitted, it would be easier to accomplish this at lower cost, which, in turn, would inure to the benefit of the public as well as to the company in the opinion of local investment bankers.

"The District of Columbia is just one spot" said Mr. Thompson. "We have two principal street railways for which there is a public clamor to merge because of a belief that it would be of great public benefit. We have two gas companies wanting to merge, and Congress will not let them do it because of a fear that there would be a boost in the capitalization, an increase of stock and so on."

Declaring that these things are flaunted by the uninformed in an attempt to make the public believe that a great injustice is about to be perpetrated on them, and that earnings must be sufficient to pay dividends upon inflated stock issues, the investment banker said: "If the agitators against such mergers would stop to consider upon what basis a utility can receive a return, he will find numerous court decisions to tell them in practically every case that the return to a utility company must be upon the present value of the property, and not a return upon the investment or the amount of stock issued."

In a recent decision of the Supreme Court of the United States in the case of the Board of Public Utility Commissioners versus the New York Telephone Co., the court held: "The just compensation safeguarded to the utility by the fourteenth amendment is a reasonable return on the value of the property used at the time that it is being used for the public service, and rates not sufficient to yield that return are confiscatory."

It is well to note that the Supreme Court dwells upon the value of the property, not the capitalization or what manner or description of stock may be outstanding. "It would seem from this," says Mr. Thompson, "that the bugaboo as to the issuance of stock has no place in a merger of any utility, and it is most unfortunate that the public is so frequently misled on this subject."

Bank Debits Show Decrease.

Bank debits at 44 leading cities for the week ended July 7, a holiday week, totaled $10,425,642,000, a loss of 3.8 per cent from the preceding full week, but a gain of 9.4 per cent over the corresponding week a year ago, which also included a holiday.

Bank to Have Picnic.

The International Exchange Bank will again mark its birthday with a picnic and outing, which will be attended by the officers, directors, stockholders and depositors. The natal day of this institution falls on August 1, but so as not to conflict with an outing to be held on that day by a number of Italian lodges, the anniversary of the bank will be celebrated at the bank on Saturday, August 7, and the picnic will be held on the following day.

Joseph Schiavone, president of the bank, has appointed committees to handle the details, and several meetings have been held. Members of the committee are Peter Radice, who so successfully handled arrangements for the recent convention of the Sons of Italy; A. Tana, R. Colella, Dr. Salvator Floria, Dr. Forcioni, Ugo Carusi, secretary to the Attorney General; M. Strizzi, G. Grifone, M. Bianchi, F. Sari, V. Marchitelli, F. Abbo, F. Colapisco, D. Calacicco, Jerre Maiatico, M. Soresi, A. T. Contella and M. Giussani.

The committee has a dual function as its members are also directing the campaign looking to an increase in deposits of the institution to $1,000,000 by August 1, and reports indicate that the goal sought will be outdistanced.

Visiting in Leesburg.

W. B. Hibbs of W. B. Hibbs & Co., is a week-end visitor to his country estate near Leesburg, Va.

C. J. Gockeler, vice president of the District National Bank, will return from Margate City, N. J., tomorrow. He expects to return there early in August to complete his vacation.

Earl M. Amick and F. G. Burrough, assistant cashiers of the Riggs National Bank, are passing their vacation motoring to golf courses in Maryland and Virginia. They plan to play a different course each day.

NEW YORK STOCK EXCHANGE

SATURDAY, JULY 10, 1926.

Issue.	Sale	High	Low	Last	Chg.	Bid
Adv. Rumely	2	13¾	12⅝	13¼	+ ⅝	13¼
Air Reduct. (5b)	1	116⅛	116⅛	116⅛	+ ¾	115¼
Ajax Rubber	4	9	9	9		8¾
Al. Chem. & Dye (4)	33	130⅞	129	130	+ 1¼	129⅞
Allis Chalm. Mfg. (6)	1	89¾	89¾	89¾	+ ¾	88
Amerada Corp. (2)	4	30	29½	30		....
Am. Bank Note pf. (3)	1	58½	58½	58½	+ 4¼	57
Am. Beet Sug.	1	23¼	23¼	23¼	— ½	23
Am. Bosch Mag.	2	21⅞	21½	21½	— ⅜	21½
Am. Bwn. Bov. El. (2)	11	40½	40	40½	— ¼	40½
Am. Bwn. Bov. pf. (7)	1	95⅛	95⅛	95⅛	+ ⅜	94½
Am. Can (2)	82	56⅝	55¼	56⅝	+ 1⅝	56⅛
Am. Car & Fdy. (6)	3	100⅞	100¾	100⅞	+ 1⅛	100
Am. Chain "A" (2)	1	25	25	25		25
Am. Drug Syn.	3	7⅞	7⅞	7⅞		7¾
Am. & For. Power	7	21	20¾	21	+ ⅜	20¾
Am. Internatl Corp.	18	35¼	34⅛	35	— ½	34¾
Am.-La. Fr. F. Eng. (1)	1	12¾	12¾	12¾		12¾
Am. Locom. (8)	5	105¼	105	105	+ ½	105
Am. Metal Co. (4)	1	54⅛	54⅛	54⅛		54
Am. Republics	2	56	56	56		....
Am. Smelt. & Ref. (7)	12	132⅛	130½	132	+ 1	132
Am. Steel Fdrs. (3)	7	42	42	42	+ ⅛	42
Am. S. T. opt. "A" ctfs.	5	26½	26¼	26½	+ ¾	26
Am. Tel. & Tel. (9)	18	142	141⅞	142	+ ⅛	141⅞
Amer. T. & T. rts.	103	6⅛	6⅛	6⅛	+ 1⅛	6½
Am. Tobacco (8)	9	119	118	118	— ¾	118½
Am. Tob. "B" (8)	6	118	117½	117½	— ½	117
Am. Tob. pf. (6)	1	110¾	110¾	110¾		110
Am. W. W. & E. (1.20e)	10	61	60¼	60½	+ ⅜	60
Am. Woolen	1	24⅛	24⅛	24⅛	+ ¼	23¾
Am. Wool. pf. (7)	1	72½	72½	72½		72
Am. Zinc, Lead & Sm.pf.	2	33⅞	33¼	33¼	+ ¼	33
Anaconda Copper (3)	5	47½	47¼	47½	+ ½	47⅜
Armour of Del. pf. (7)	6	94	94	94	— ½	93¾
Arnold Constable new	1	23	23	23	— 1	23
Artloom Corp. (3)	3	57⅝	57½	57⅝	+ ⅜	57⅜
Ass. Dry Goods (2.50)	1	40¾	40¾	40¾		40
Ass. Dry Gds.1st pf.(6)	1	100	100	100	— ⅞	97
Atchison, T. & S. F. (7)	7	137⅝	137	137⅝	+ ⅝	....
Atlantic C. Line(9.50b)	13	225	225	225	+ 2	223¼
Atlantic Refining	12	116	114⅞	115	+ ⅛	115
Atlas Tack	3	12	11¾	12	....	12
Baldwin Loco. (7)	19	118½	117	117¼	+ ¾	....
Baldwin Loco. pf. (7)	1	110	110	110	+ ¼	110
B. & O. (5)	40	96⅜	95½	96¼	+ ⅝	96⅛
B. & O. pf. (3)	4	72	71⅞	71⅞	+ ⅜	71¾
Barnsdall Corp. A (2)	2	26⅜	26⅜	26⅜	+ ⅛	26¼
Beth. Steel	29	46	45½	45⅝	+ ⅛	45⅝
Beth. Steel 7% pf. (7)	1	102½	102½	102½		102¼
Botany Con. Mills A (4)	1	25⅜	25⅜	25⅜	— ¾	25
Briggs Mfg. Co. (3)	1	29	29	29		29
Brooklyn Edison (8)	2	140¼	140¼	140¼	— ⅜	141
Brunswick Balke Coll.	2	25½	25½	25½		25¾
Burroughs Ad. Mch.(3)	2	93	93	93		93
Bush Terminal	1	32	32	32		32
Butte & Sup. Min. (2)	2	10	9⅞	9⅞	— ⅛	9⅞
Butterick	1	29¼	29¼	29¼	— ¼	92½
Cal. Packing (8)	5	141¾	140	141¾	+ 2¼	141
Cal. Petrol. (2)	14	34¼	34	34¼	+ ¼	34
Callahan Zinc Lead	1	1⅝	1⅝	1⅝		1½
Cal. & Ariz. Min. (4.50b)	1	65	65	65	+ ⅜	67
Canadian Pacific (10)	5	165¼	165	165	— 1	165½
Cerro de Pasco (4)	9	65⅞	65½	65⅞	+ 1	65
Chandler Cleve. pfd.(4)	3	29	28½	29	+ ¼	28½
Ches. & Ohio (12b)	6	142¼	141½	142¼	— 1	142¼
Chi. & Alt. pfd.	2	8⅞	8½	8½	— ⅝	8¼
Chi. Gt. West. pfd.	9	24½	24¼	24¼	— ⅛	24¼
Chi., Mil. & St. P.	3	11	11	11		10⅞
Chi. & N. West. (4)	2	73	73	73		72¾
C. R. I. & Pac.	5	55	54⅜	54⅞	+ ¾	54⅝
C. R. I. & P. 6% pfd.(6)	1	87½	87½	87½	+ ½	87¼
Chrysler Corp. (3)	37	35⅝	35	35⅝	— ⅜	35⅛
Coca Cola (7)	42	161½	158½	158½	— 1⅛	158½
Collins & Aikman	9	43½	42⅞	43½	— 1	43
Col. & Aik. pf. (7)	3	105½	105	105	— ½	105
Colorado Fuel & Iron	11	44⅞	43¾	44⅜	+ ¾	44⅜
Columbia Gas & El.(5)	92	84⅞	83½	84¾	+ 3⅛	84⅜
Commerc. Credit (2)	11	29¼	28	29¼	+ 1¼	28¾
Congoleum-Nairn	67	24¼	23½	24¼	+ ⅞	24
Congress Cigar (3)	1	44	44	44	+ ¼	43¾
Consolidated Cigar	1	65½	65½	65½	+ ⅞	65½
Consol. Distributors	10	4	3⅞	3⅞	+ ⅛	3¾
Consol. Gas (5)	20	102¾	101¾	102¾	+ ⅞	102¾
Continental Can (6b)	4	81¾	81¾	81	+ 1⅛	81½
Continental Mot. (.80)	6	11⅛	11	11		11
Corn Products (2)	28	44⅝	44	44⅝	— ⅛	44¼
Corn Products pfd. (7)	1	126	126	126	— 1	124¼
Crucible Steel (5)	5	74½	73¾	74¼	+ ¼	74
Cuba Co., The (4)	18	52⅜	51⅞	52⅛	+ ⅞	52⅛
Cuban Am. Sugar (2)	1	24⅞	24⅞	24⅞	— ⅛	24½
Cush. Sons 7% pf. (7)	1	104	104	104		103
Davison Chemical	9	40	39½	40	— ¼	39¾
Den. Rio Gr. & W. pf.	6	43	43	43		41
Detroit Edison (8)	1	133½	133½	133½	— ¾	133½
Dev. & Rayn. A (2.40)	2	41½	41	41	— 1¾	39
Dodge Bros. "A"	32	29	28½	28¾	+ ¼	28¾
Dodge Bros. pf. (7)	45	89	88⅝	89	+ ¼	88⅞
Dome Mines (2)	10	12	11⅞	11⅞	+ ⅜	11¾
Electric Boat	78	7	6	6⅝	+ ⅞	6½
El. Pow. & Lt. ctfs.	7	19½	19½	19½		19¼
Elec. Stor. Bat. (6b)	5	84	83¾	84		84¼
Equit. Off. Bldg. pf. (7)	3	110	110	110	+ 1½	110
Erie R. R.	44	38½	37	37⅜	— ⅛	38¼
Erie 1st pf.	72	47½	45⅞	47¼	+ ¾	46⅞
Erie 2d pf.	3	44½	44⅜	44½	+ ¾	44¼
Eurek. Vac. Clean. (4)	8	54¾	53¾	54⅝		54⅝
Fam. Play.-Lasky (8)	20	115¼	114¾	115		114¾
Famous Players rts.	8	4	3⅞	3⅞	— ⅛	3⅞
Fst. N. P. 1st pf. (9.44b)	1	103⅞	103⅞	103⅞	— ⅛	103⅞
Fisher Body (5)	12	100¼	99¼	100⅛	— 1⅛	98½
Fisk Rubber	11	19	18¾	18⅞	— ¼	18¾
Fleisch. Co. n. (2.25b)	68	52⅝	51⅜	52⅝	+ ⅞	52⅛
Foundation Co. (8)	1	102½	102½	102½	— ½	102½
Fox Film "A" (4)	25	74¼	73¾	74¼	+ ⅜	74¼
Freeport-Texas	8	33¼	32¾	33¼	+ ¼	33
Gabriel Snubber (3.75b)	1	33⅛	33⅛	33⅛	— ⅜	33⅛
General Asphalt	25	72¼	71	71⅞	+ ¾	71¾
Gen. Cigar new (4)	1	54½	54½	54½	— ⅜	54¼
General Electric (12a)	8	344¾	342	344¾	— ¼	343
Gen. Elec. new (3a)	21	86¼	85¾	86	+ ½	86
Gen. Elec. spl. (.60)	20	11⅜	11⅜	11⅜	— ⅛	11⅝
General Motors (12b)	38	150⅝	148	150⅜	+ 2⅝	150¼
Gen. Motors 7% pfd. (7)	1	117⅞	117⅞	117⅞	— ⅜	117⅝
Gen. Outdoor Ad. A (4)	1	53⅜	53⅜	53⅜		53
Gen.Ry.Sig.,new (4.25b)	6	87½	85¾	87½	+ 1¾	87
Glidden Co. (2)	6	17	16¾	17	+ ⅜	16⅝
Gold Dust	6	47⅞	47¾	47⅞	— ⅛	47½
Goodrich (B.F.) Co. (4)	14	50¼	50	50		50
Goodyr T. & R. pr.pf.(8)	1	107⅝	107⅝	107⅝	— ⅛	106¼
Granby Min.	5	21⅜	21⅛	21⅛	— ⅛	21
Gt. Nor. Ry. pfd. (5)	10	74	73⅞	74	— ⅛	73¾
Greene Cananea Copper	2	16½	16½	16½		15¾
Gulf, Mobile & North	50	35	35	35		35
Gulf States Steel (5)	11	78	77½	78	+ ⅛	77⅞
Hayes Wheel (3.25b)	1	35¼	35¼	35¼	— ⅛	35
Helme (G.W.)Co.(6.75b)	4	79	77⅞	79	+ 4	78½
Household Prod. (3.50b)	1	43¾	43¾	43¾	— ⅛	43¾
Howe Sound Co. (3)	9	38	37⅞	38	— ⅜	38⅜
Hudson Motor Car (3)	35	54	53½	53½	— ½	54
Hupp Motor Car (1)	14	24	23¾	23¾	— ½	23⅞
Illinois Central (7)	2	121¼	121⅛	121¼		121
Independent Oil & G.(1)	17	23⅝	22¾	23⅝	+ ¼	23½
Inland Steel (2.50)	2	42½	42⅛	42⅛	+ ¼	41¾
Inspiration Copper (2)	2	23	23	23		23
Interb. Rapid Transit	6	43	42½	42¾	— ¼	42½
Internat. Agri. Corp.	1	14½	14½	14½		14¼
Int. Business Mach. (3)	36	50⅜	49½	50	+ ⅛	48⅝
Int. Cement, new (4)	4	56½	56	56	— 1	57
Int. Combust. Eng. (2)	72	51¾	51	51¾	+ ⅝	50
Int. Harvester Co. (6)	1	124½	124½	124½	+ 1¼	123
Int.Match part. pf.(3.20)	2	65¾	65¼	65¾	+ ⅝	65⅝
Int. Merc. Marine pfd.	24	37½	35⅞	37	+ 1½	37
Int. Nickel (2)	2	36¾	36½	36¾	+ ¼	36½
Int. Tel. & Tel. (6)	3	122¼	122	122⅛	— ¼	122
Intl. T. & T. rts.	1	7¼	7¼	7¼	— ¼	7¼
Jones Bros. Tea	1	10⅜	10⅜	10⅜	— ⅛	10⅝
Jordan Motors (3)	3	29¾	29⅝	29¾		29½
K. C. Southern Ry.	5	44⅜	43⅞	44⅜	+ ⅜	44¼
K. C. Southern pf. (4)	1	66⅜	66⅜	66⅜		66⅜
Kayser & Co. (3)	1	38⅝	38½	38½		....
Kelly-Springfield Tire	4	14⅛	13⅝	13⅞	+ ⅜	14
Kennecott Copper (4)	14	54⅝	53¾	54½	+ ½	54½
Kresge (S.S.) Co.(1.20)	10	54¾	54	54¾	+ ½	54
Laclede Gas (8)	1	175½	175½	175½	+ ½	174
Lago Oil & Trans.	164	23¼	22	22⅞	+ ⅞	22¾
Lambert Co.	4	53⅞	53	53	— ½	53½
Lee Rubber & Tire	2	9	9	9	— ⅛	9
Lehigh Val. R.R. (3.50)	4	88½	88⅜	88½	+ ½	88
Lehn & Fink Prod. (3)	1	36½	36¼	36½	+ ½	36¼
Loew's Inc. (2)	7	39¼	38	39	+ 1⅛	38⅞
Loft Inc.	1	7⅛	7⅛	7⅛		7⅛
Loose Wiles Biscuit	5	120⅞	120	120⅞	+ 1⅞	120½
Loose W. Bis. 2d pf. (7)	2	134	131	131	— ½	131
Lorillard Co. (3)	4	39¼	39⅛	39¼	— ½	39¼
Louisiana Oil Ref. new	5	17¼	17¼	17½	— ¼	17⅜
La. Oil 6½% pf.(6.50)	1	97	97	97	....	95
L. & N. (6.50b)	1	136½	136½	136½	+ ⅜	137
Louis. G. & E. A (1.75)	3	24	23⅞	23⅞	— ⅛	23⅞
Mack Trucks (6)	24	120	119	120	+ 1½	119⅞
Mackay, pf. (4)	1	71	71	71	+ ½	71
Manhattan El. Sup. (5)	6	81	80⅜	81	+ 1	80¾
Manhat. Ry.mod.gtd.(5)	6	55	54½	55		54½
Magma Copper (3)	1	37¾	37¾	37¾		....
Maracaibo Oil Exp.	1	24¾	24¾	24¾	— ½	24⅞
Market St. Ry. pr. pf.	5	43⅞	43	43¾	+ 1¼	43¼
Marland Oil (4)	60	60⅞	60⅛	60½	+ ⅜	60⅛
Martin Parry (2)	1	21⅞	21⅞	21⅞		21⅞
Maytag Co. (2)	1	21	21	21		20¾
Metro-G'ldw'n pf.(1.89)	1	23½	23½	23½	— ¼	23¼
Mexican Seaboard Oil	2	10	9⅞	9⅞	....	9⅞
Miami Copper (1)	10	14⅜	14¼	14⅜		14¼
Mid-Continent Pet.	10	31¼	30¼	30⅝	+ ⅜	30⅝
Mid-Contin. Pet. pf.(7)	1	98¾	98¾	98¾		98¼
Middle States Oil	2	1½	1⅜	1½	+ ⅛	1⅝
Miller Rubber ctfs. (2)	1	33½	33½	33½	+ ½	33
Minneap. & St. Louis	1	1⅞	1⅞	1⅞	— ⅛	1¾
Missouri, Kans. & Tex.	3	37½	37½	37½	— ½	37½
Missouri Pacific	4	37¾	37⅛	37¾	+ ¼	37¾
Missouri Pacific pf.	7	88⅝	88	88⅝	+ ⅝	88⅜
Montgomery Ward	16	71	70⅜	70⅝	+ ¼	70½
Moon Motor Car (3)	1	24⅞	24⅞	24⅞		24¾
Mother Lode (.75)	10	5½	5½	5½	— ⅛	5½
Moto Meter "A" (3.60)	3	42⅜	41¼	42⅜	+ 1¼	42
Murray Body Corp.	11	7	6⅞	7	— ⅛	7
Nash Motors	110	57⅝	56	56⅞	+ ⅜	56½
National Biscuit (4.50b)	39	96½	93¾	96½	+ 2½	96
Nat. Cash Reg. A (3)	8	44	43½	44		43⅞
Nat. Dairy Prod. (3)	1	69	69	69		68¾
Nat. Dept. Stores	2	26¼	26	26¼	— ¾	25
Nat. Distillers Prod.	1	18¼	18¼	18¼	— ¼	18
Nat. Enam. & Stamp.	1	22¼	22¼	22¼	— 1¾	22½
Nat. P. & Lt. ctfs. (.40)	6	22	22	22		21¾
Nev. Con. Copper (1)	1	13⅜	13⅜	13⅜	+ ⅛	13¼
N. Y. Air Brake (2)	7	43¼	41½	43	+ 1½	43
N. Y. Air Br. rts.	80	2½	1⅞	2½	+ ⅝	....
N. Y. Canners (2a)	5	45	44¼	44¼	+ ¼	44¼
N. Y. Central (7)	35	131⅝	130⅝	131⅝	+ ⅞	131½
N. Y., Chi. & St. L. (11)	1	183	183	183	— 1⅛	182½
N. Y., N. Hav. & Htfd.	3	45⅛	45⅛	45⅛	+ ⅜	45
N. Y., Ont. & West.	1	24⅞	24⅞	24⅞	+ ⅜	24⅝
Niag. F. Pow. pf. (1.75)	1	28⅛	28⅛	28⅛		27¾
Nor. Amer. Co. (10f)	22	51	50½	51		50⅞
Northern Pacific (5)	6	73⅝	73	73⅛	— ⅜	73⅝
Oppenheim Collins (3)	2	55¾	55½	55¾	+ ¼	55½
Orpheum Circuit (2)	3	30¼	30¼	30¼	+ ¼	30
Otis Steel	1	10½	10½	10½	— ¼	10½
Otis Steel pfd.	9	104⅞	103⅝	104¼		103¼
Owens Bottle (4)	1	68	68	68	— ⅛	68
Pac. Gas & El. (8)	5	127	127	127		127
Packard Motor (2.90b)	19	43⅝	43⅛	43⅜	+ ½	43½
Paige-Det. Motor (1.80)	4	15⅞	15½	15½	— ¼	15½
Pan.-Amer. Pet. (6)	2	72	71½	72	+ ½	72
Pan.-Amer. Pet.B (6)	25	73	72	73	+ ¾	72⅞
Pan.-Am. West. B (2)	4	39	39	39	+ ⅜	38¾
Panhandle Prod. & Ref.	112	22¾	21	21½	— 1¼	21¼
Penn. R. R. (3)	137	54¾	53⅞	54¼	+ ½	53⅝
Penn. Seaboard Steel	5	1⅜	1¼	1⅜		1¼
Peoples Gas, Chi. (8)	3	112	121¾	121¾		121
Pere Marquette (8b)	6	98¾	97	98¾	+ 1¼	98¼
Pere Marquette pfd.(5)	1	88	88	88		86¼
Phila.&Rdg.Coal&Iron	2	39½	39⅜	39½	+ ⅛	39¼
Phillips Petroleum (3)	48	48	47¾	47⅞	+ ⅜	47⅞
Phoenix Hosiery	2	42¾	42½	42¾	+ 1¼	42
Pierce-Arrow	10	29⅜	28½	29⅜	+ ¾	29⅛
Pierce Petroleum	1	3⅞	3⅞	3⅞	+ ⅛	3½
Pitts. & West Va. (6)	1	110	110	100		109
Postum Cereal (5)	119	104½	102	104⅛	+ 3⅛	104
Producers & Refiners	4	12¾	12⅝	12¾	+ ½	12½
Pub. Serv. Corp.N.J.(5)	19	88	87	87¾	— ½	87¾
Pub. Serv. E. P.pfd.(7)	1	112⅛	112⅛	112⅛	— ⅛	112¼
Pullman Co. (8)	4	178	177¾	178	— 1½	177¾
Pure Oil (1.62b)	5	27½	27⅜	27½	+ ⅛	27⅜
Radio Corp.	10	43⅞	43⅜	43¾	+ ¼	43½
Ray Consolid. Cop. (1)	7	14	13⅞	14		13⅞
Reading Co. (4)	12	99¼	98¼	99¼	+ ⅞	98
Reading rts.	1	17¾	17¾	17¾		17¼
Reading 2nd pfd. (2)	1	42½	42½	42½	— ½	42½
Reid Ice Cream (3)	7	43	41⅞	42½	+ 1½	42½
Remington Type.	6	112⅞	111¼	112⅞	+ 1⅞	111
Republic Iron & Steel	2	55⅞	55¾	55¾	+ ¼	55¾
Reyn. Tob. "B" (5)	6	97⅝	97½	97⅝	+ ¼	97½
Safety Cable Co. (4)	15	53	52¾	53	+ 1	52⅞
St. Joseph Lead (3b)	1	41⅛	41⅛	41⅛	— ⅛	41
St. L., San Fr. Ry. (7)	3	98	97¼	98	+ 1	97⅞
Schulte Ret. Stores (8c)	2	47	47	47	— ⅛	47
Seaboard Air Line	3	34⅛	34	34	— ⅛	34
Seagrave Corp. (1.20)	1	13⅜	13⅜	13⅜	— ⅛	13
Sears-Roe. new (2.50)	2	52¾	52⅜	52¾		52½
Shell Union Oil (1.40)	38	28	27⅞	28	+ ⅛	27⅞
Shubert Theater Corp.	1	64	64	64	+ ⅛	64½
Simmons Co. (2.25b)	5	35½	35	35¼	+ 1¼	35¾
Simms Petroleum (1)	3	18¾	18⅜	18¾	+ ⅛	18¾
Sinclair Con. Oil pf. (8)	21	22	21⅞	22		21⅞
Skelly Oil (2)	27	34⅛	33¾	34		33¾
Sloss Sh. Stl. & Ir. (6)	2	131¾	131¾	131¾	— ½	130¾
Sou. Calif. Edison (2)	1	31	31	31		31
Sou. Dairies "A" (4)	2	51¾	51⅝	51¾		51½
Sou. Dairies "B"	17	33	32⅝	33		32¾
Sou. Pacific (6)	220	108¼	106	108	+ 2½	108
Southern Ry. (7)	5	118⅛	117⅝	118	+ 1⅛	117⅞
S. Porto Rico Sug. (6)	2	110	110	110		109
Spalding 1st pf. (7)	1	105	105	105		103
Stand. G. & E. (3)	2	55⅜	54¾	55⅜		55¼
Stand. G. & E. pf. (4)	2	56⅜	56¼	56⅜	+ ⅛	56¼
Stand. Oil, Calif. (2)	16	60¾	60⅜	60¾	+ ½	60½
Stand. Oil, N. J. (1)	21	44⅜	44	44⅜	— ⅛	44⅛
Stand. Oil., N. J. pf. (7)	3	116¼	116⅛	116⅛	— ⅛	116
Stand. Plate Glass	1	5¾	5¾	5¾		5¾
Studebaker Corp. (5)	9	53¼	52¾	53¼	+ ¼	53
Superior Oil	16	2½	2⅛	2¼		2¼
Sweets Co. of Am.	2	12½	12⅜	12½	— ⅜	12¾
Texas Co. (3)	42	54¼	53⅝	53⅞		53⅞
Texas Gulf Sulph. (10)	14	152½	151¼	152⅛	+ 1⅛	152
Texas & Pacific Ry.	1	54⅛	54⅛	54⅛	+ ⅛	53¾
Tex. & Pac. Coal & Oil	6	14⅛	13⅞	14⅛	+ ⅛	14¼
Third Ave. Ry.	2	36	36	36	+ ½	35½
Tidewater Oil (1.50)	13	32	32	32	+ ¼	32
Timk. Roll. Brg. (4b)	5	54⅞	54½	54⅝	+ ¼	54¾
Tobacco Products (7)	4	104	103¼	104	+ ½	103⅝
Transcontinental Oil	65	5½	5⅛	5¼	+ ¼	5⅛
Underwood Typewr. (4)	8	54⅛	54⅛	54⅛	+ ¼	54⅛
Union Bag & Paper	1	47⅞	47⅞	47⅞	— ⅜	48
Un.Carbide & Carbon(5)	2	84⅛	84	84⅛		84⅛
Union Oil of Cal. (2)	21	56⅞	56	56⅜	+ ⅞	56¾
Union Pacific (10)	10	155¼	154	155		155¼
United Alloy Steel (2)	14	33½	33	33½	+ 1¼	33
United Drug (8)	2	159	159	159		159
Unit. Drug 1st pf. (3.50)	2	58½	58	58	— 1	58
United Fruit, new (4)	2	113¾	113½	113¾	+ 1	113½
U.S. C.I. Pipe & Fdy.(10)	49	227¾	224	226	+ 5	225¾
U. S. Distributing	3	56⅞	56½	56⅞	+ ⅞	56¾
U.S. Hoff. Mach. (3.25b)	2	50	49¾	49¾	+ ⅜	49⅝
U.S. Indust. Alcohol	4	55⅞	55½	55⅞	+ 1⅛	55
U.S. Ind. Alcohol pf. (7)	1	102	102	102	+ ⅜	100
U. S. Rubber	21	60	58⅞	60	+ 1¼	60
U.S. Rubber 1st pf. (8)	1	106¾	106¾	106¾	+ ⅛	106¼
U.S. Sm. & Ref. (3.50)	1	39⅜	39⅜	39⅜		39¾
U.S. Steel Corp. (7)	578	141	138¾	140¾	+ 1¾	140½
U. S. Steel pfd. (7)	6	129⅛	129⅛	129⅛		129⅜
Univ. Pipe & Rad.	12	22⅞	22	22⅞	— ⅛	22¾
Vanadium Corp. (3)	2	36¾	36⅝	36¾	+ ⅛	36½
Va.-Car Chem. B ctfs.	1	⅞	⅞	⅞		⅞
V.-C. Chm. 7% pr.pf.nw.	6	88	87⅞	88	+ 1¾	88¼
V.-C. C. 6% pt. pf. new	1	44¼	44¼	44¼		44¼
Vivaudou Inc. (3)	3	29¾	29½	29½	— ¼	29½
Wabash Ry.	7	46⅜	46	46⅜		46½
Wabash pf. A (5)	8	75½	75	75½	+ ½	75½
Wabash pf. B	1	63	63	63		62
Ward Baking B.	12	34	33½	34	+ ⅞	33½
Warner Bros. Pic A	1	14⅛	14⅛	14⅛		14
West Penn. Elec. A (7)	1	95	95	95	+ ½	....
Western Pacific	2	36¼	36⅛	36½	+ ⅛	35
Western Pacific pf. (6)	2	83⅝	83½	83½	+ ⅛	83⅜
Wes'house A. B. (7.25b)	1	126½	126½	126½	— ¼	126½
Wes'house E. & M. (4)	2	68⅞	68¾	68¾		68¾
Weston Elec. Intrum't.	5	17⅜	17¼	17⅜	— ¾	17
Weston Elec. Ins. A (2)	2	31¼	31¼	31¼	— ⅞	31
Wheeling & L. E.	45	26½	25¾	25⅞	— ⅜	25⅝
White Eagle Oil (2)	6	27	26½	27		26¾
White Motor Co. (4)	4	57⅞	57⅞	57⅞	+ ⅜	57½
White Rk. M. S. ctf.(2)	1	27½	27½	27½	+ ⅛	27½
Wickwire Sp. Steel ctfs.	2	1⅛	1	1⅛	+ ⅛	1
Willys Overland	95	29⅞	29¼	29⅞	— ½	29¾
Wilson & Co. A new	11	20	19¼	20	+ 1	19½
Wilson & Co. pf. new	5	55	52½	55	+ 3¾	52
Woolworth Co. (5b)	6	168⅛	168⅛	168⅛	+ 2	168
Wright Aero. (1)	4	38½	38⅜	38⅜	+ ¼	38
Yale & Towne Mfg. (5b)	1	67½	67½	67½	+ 2	66½
Yellow Tr. & C. (.75)	7	22¼	22¼	22⅛	— ⅛	22
Yellow Truck rts.	16	1	⅞	1	....	⅞
Youngstown S. & T. (4)	4	82½	82	82½	+ 1½	81

(a) Plus extras. (b) Including extras. (c) Payable in preferred stock. (d) Partly stock. (e) Plus 5 per cent in stock. (f) 2½ per cent quarterly, payable in common stock. (g) Extra 4 per cent stock.

Total sales 520,100 shares, against 1,647,100 previous day, holiday a week ago and 486,600 a year ago. From January 1 to date 226,737,900, against 213,967,800 a year ago and 119,179,300 two years ago.

XD—Ex dividend. XR—Ex rights. OL—Odd lot.

STOCKS REGAIN LOSSES IN CLOSING-HOUR RALLY

Leaders Return Near Top Prices; Southern Pacific in Brisk Demand.

ONLY FEW OILS ACTIVE

Special to The Washington Post.

New York, July 10.—Lively demand for standard railroad stocks imparted a firm tone to the market today. But before this movement was well started operators for the decline had carried Steel common down to 138¾, the lowest point of the present movement, and succeeded in depressing numerous other stocks fractionally. The bear movement, however, was short lived and no particular damage was done. When railroad shares began to stiffen there was a turn in the tide, the market recovering all its lost ground, and in many instances some of yesterday's write-off.

United States Steel common climbed to 141, but sold back to 140¾; American Can got back above 156 and General Motors reached 150. Chrysler, Nash and others in the motor group were sustained around their recent high levels. Strength in Nash was caused by the announcement of the extra dividend of $1 a share.

Southern Pacific featured the movement in carrier stocks. For some time it has been one of the most backward of all the standard rails. Today, however, it was in big demand, the buying being attended by favorable dividend rumors. As an outcome the price was advanced 2½ points, to a new high level for the year at 108¼, closing at 108.

Pennsylvania Railroad shares also were in better demand than for some time, with the result that the price crossed 54 to the highest ground for the movement. Atchison, New York Central and Reading were other strong spots among the dividend payers, while Rock Island, New Haven & Wheeling and Lake Erie were active among the low priced issues.

Lago was one of the few active oils, rising about a point. Activity in Transcontinental Oil continued and General Asphalt was bid up about a point. Atlantic Refining rallied on news that the company had obtained a favorable decision in litigation with the Superior Oil Co.

Although industrials generally showed no particular initiative, buying was quite active in certain individual issues, chiefly among the specialties. United States Cast Iron Pipe rallied 5 points. Postum Cereal was bid up 3⅛ points. Texas Gulf Sulphur was strong, gaining 2⅛ points on the day. Allied Chemical gained 1¼ points. Case Threshing Machine jumped to 128 for a gain of 6 points.

Dealings in foreign exchange, as usual in the half holiday market, were dull and generally uninteresting. French francs, moving with the trend of political happenings in France, advanced 3¼ points in quiet trading to 2.58½. While Briand was successful in obtaining a vote of confidence, the majority was small. Belgian francs scored an advance of ½ point, while Italian lire slipped down a point. In the other European exchanges Spanish pesetas stood out. Madrid drafts opened down 1 point, but quickly reversed this easy tendency, moving forward to 15.90 for a net gain of 4 points. Other currencies in this division were unchanged.

USED, BUT NOT ABUSED.

Such are the dependable motor buys offered in the Autos For Sale columns of The Post. If you are in the market for a car and if you want to get generous mileage for your money, turn to The Post's classified pages NOW.

BALTIMORE SECURITIES.

Baltimore, July 10.—

	Bid.	Ask.
BALTIMORE CITY STOCKS (Reg.).		
4s '51	98¾	..
4s '54 Annex Imp.	98¾	..
4s '55 Public Park Imp.	98¾	..
4s '57	98¾	..
4s '58	98¾	..
4s '60 Burnt Dist Imp.	98¾	..
4s '61	98¾	..
4s '62 Conduit	98	..
BANK STOCKS.		
Balto Commercial Bank	140	..
Citizens National Bank	40¾	50
Old Town National Bank	..	12¾
TRUST COMPANY STOCKS.		
Baltimore Trust	..	133
Commerce Trust	..	60
Union Trust Co.	229	236
FIDELITY & CASUALTY CO. STOCKS.		
Fidelity & Deposit	120	121
Maryland Casualty	95½	..
New Amsterdam Cas Co.	50	50¼
U S Fidel & Guaranty Co.	..	202½
FINANCE & CREDIT CO. STOCKS.		
Commercial Credit Co.	28	29
Com. Credit Co pfd.	23½	24
Com Credit Co B pfd.	24	24½
Com Credit 1st pfd.	92½	..
Fin Co of Amer com A.	9½	..
Mnfrs Finance	..	52½
Md Mortgage Units	204	..
Hare & Chase Co pfd.	..	25
RAILROAD SECURITIES.		
Northern Central	80	..
WB&A Elec Ry 1st 5s	64½	..
WB&A Elec Ry	8	..
PUBLIC SERVICE SECURITIES.		
Baltimore Elec pfd.	..	46½
City & Sub (Wash) 1st 5s	86½	..
C & P Tel pfd.	113½	..
Consolidated Gas 4½s	..	96⅛
Con G E L & P	..	53
Con G E L & P 6% pfd.	104¼	..
Con G E L & P 4½s	98½	98¾
Con G E L & P Ser S 1st rfdg s f gold 5s	102	..
Con G E L & P Ser E 1st rfdg s f gold 5½s	..	106½
CGEL & P 8% cum pfd A	127	128
CGEL & P 7% cum pfd B	112	113
C G E L & P 6½% pfd.	110½	110¾
Danville Trac & Pow 1st 5s	56	..
Fairmont & Clark Tr 1st 5s	94	95
Maryland Elec Ry 5s	95¾	..
Maryland Elec Ry 6½s	..	96¼
Mon Val Trac Ser A 1st 5s	92¾	93½
Mon W Penn Pub Serv 7% pfd	22¼	..
Pa Water & Power	148	152
Uni Rys & Elec	18⅝	18⅞
Uni Rys & Elec Co 1st 4s	69½	..
Uni Rys & Elec Co 1st 6s '49	95½	96
Uni Rys & Elec Co inc 4s	49¼	49⅜
Uni Rys & Elec Co fdg 5s	70	71
INDUSTRIAL SECURITIES.		
Armstrong Cator & Co p pfd	..	25½
Arundel (The) Corp	33½	33⅝
Delion Tire & Rubber	8	8¾
Eastern Rolling Mill	31	31½
Humphrey Co pfd	..	26
I Benesch & Sons Inc Cl A com	39½	40
Iron City Sand & Gravel 6s	98	100
Rosemary 7½s	101	..
Standard Gas Equip 6s	..	100½
Titusville Iron 7s	100½	..
OIL SECURITIES.		
Autoline Oil pfd	10	10½
Chalmers Oil & Gas pfd	1½	..
Houston Oil 6½s	99¾	100¾
Mid-Continent Petroleum	30⅛	..
MISCELLANEOUS SECURITIES.		
Alabama Gen 6s	100¼	..
Atlantic Coast Line Conn.	231½	234
Canton Co	230	240
Consolidation Coal	37	..
Consol Coal rfg 4½s	..	92½
Empire 38th St alot cfs	102¾	..
Elk Horn Corp 6½s	98⅜	..
Mer & Min Transp Co	46½	48
Sil Gel	..	21

DAILY COTTON MARKET.

New York, July 10.

PORT MOVEMENT.

	Middling.	Receipts.	Exports.	Stock.
N. Orleans	18.00	1,328	4,635	170,163
Galveston	17.90	1,136	2,863	245,135
Mobile	17.50	7	....	3,173
Savannah	17.60	528	....	35,722
Charleston	....	199	1,425	20,513
Wilmington	....	174	....	14,260
Norfolk	17.88	201	2,012	59,396
Baltimore	....	....	....	1,251
New York	18.10	....	....	51,534
Boston	....	....	....	4,800
Minor ports	....	....	....	9,004
Total today	....	3,573	10,935	614,951
Total week	....	3,573	10,935	
Tot. season	....	8,714,592	7,718,153	

Sales—New Orleans, 284; Galveston, 208; Savannah, 600; Norfolk, 278; Total today, 1,370.

INTERIOR MOVEMENT.

	Middling.	Receipts.	Shipm'nts.	Stock.
Memphis	17.75	1,765	3,565	150,216
Augusta	18.13	297	646	38,911
St. Louis	....	1,059	1,195	13,116
Houston	17.80	1,235	1,543	304,968
Little Rock	17.90	....	165	33,792
Atlanta	17.65	....	....	....
Dallas	17.85	....	....	....
Montgomery	17.30	....	....	....
Ft. Worth	17.80	....	....	....
Total today	....	4,357	7,114	517,003

Sales—Memphis, 900; Augusta, 482; Houston, 115; Little Rock, 626; Atlanta, 400; Dallas, 659; Montgomery, 17; Fort Worth, 325. Total today, 3,524.

RANGE OF STOCK PRICES.

Special to The Washington Post.

New York, July 10.—Average of fifteen representative industrials:

	High.	Low.	Close.
Today	145.44	143.82	145.23
Yesterday	145.39	143.59	143.89
Last week	145.11	143.39	144.42
Last month	137.07	135.06	136.61
Last year	122.22	120.42	120.83

Average of fifteen representative railroads:

	High.	Low.	Close.
Today	91.14	90.87	91.03
Yesterday	91.34	90.16	90.39
Last week	90.57	89.91	90.21
Last month	87.68	86.56	87.22
Last year	78.17	76.80	77.20

WALL STREET GOSSIP

New York, July 10 (By A. P.).—Although the Van Sweringen interests have made considerable progress in revising their Nickel Plate merger plan along lines believed acceptable to stockholders of participating roads, latest indications are that they will not have altogether smooth sailing. George S. Kemp, one of the dissenting Chesapeake & Ohio stockholders, who successfully opposed the original proposal was quoted as saying that the more liberal terms were still unsatisfactory from the standpoint of the Chesapeake & Ohio.

The New York Air Brake Co. reports net income of $1,236,687 after interest, depreciation, taxes, &c., for the six months ended June 30, which is equivalent, after dividends on the A stock, to $6.32 a share on the no par common. The class A stock was called for redemption July 1.

Bank clearings of the leading cities of the country for the last week, compiled by the Commercial and Financial Chronicle, totaled $8,062,331,822, a decrease of 24.9 per cent from the corresponding period last year, when clearings totaled $10,598,686,353.

Control of Hungarian finances by the League of Nations, which terminated July 1, successfully accomplished its two main objectives of stabilizing the currency and balancing the budget, according to Dominick & Dominick, bankers. Since July, 1924, the budget has shown a surplus, which, at the close of this fiscal year, will amount to about 60,000,000 gold crowns. Currency has been stabilized on a gold basis since April, 1925.

The volume of building and engineering contracts declined slightly in June, says the F. W. Dodge Corporation. Contracts let in the 37 States east of the Rocky mountains, representing about 91 per cent of the country's total business, aggregated $547,792,400. The decrease, as compared with May, was less than 1 per cent.

TREASURY CERTIFICATES.

(Reported by J. & W. Seligman & Co.)

Rate.	Maturity.	Bid.	Offer.
4¼s	Sept. 15, 1926	100 5-32	100 7-32
3¾s	Dec. 15, 1926	100 7-32	100 9-32
4¾s	Mar. 15, 1927	100 15-16	101
4½s	Dec. 15, 1927	101 15-32	101 18-32

WE BUY Miller Train Control WE SELL
Unlisted Securities and Realty Bonds.
Riemer & Co., 613 15th St. N.W. M. 332

First Mortgage Loans
Lowest Rates of Interest and Commission
Prompt Action
Thos. J. Fisher & Company, Inc.
738 15th Street

PRINTING
of Quality with Service at Low Prices
Franklin J. FREA Inc.
Phone Main 4040
1326 Eye St. N. W.

Investors and Traders
Do not try to speculate in the stock market unless you have the "Success Club Daily letter," the only one guaranteed correct 95% of the time.
Kept its readers long every day for eighteen months to Feb. 20, 1926, short to April 15, long every day since.
Stocks will be advancing from today, Thursday, July 8, up to next Thursday, with only small reactions.
$18.00 per month or $10.00 for trial subscription to Aug. 1, including advice on a long pull stock now around 35 that we are buying for par.
This will be one of the real winners.
F. N. GOLDSMITH, Mgr.
42 Broadway New York City

I WILL SELL
500 Miller Train Control Stock at 3¼.
(Any Part)
Thomas L. Hume
1412 G St. Main 1346

WE PAY MORE INTEREST ON SAVINGS ACCOUNTS
Than Any Other National Bank in Washington
Interest on DAILY Balances
Come in and let us explain
Commercial Nat'l Bank
14th and G Streets
Resources $17,000,000.
R. Golden Donaldson, Pres.

Free Manual
Covers listed New York Stocks, giving high and low prices from 1906 to date, dividends, etc. Also gives high and low prices New York Cotton, Chicago Grain. Send for your FREE copy today. Dept. M-29.
H. C. SCHAUBLE & CO.
63-65 Wall Street New York

Continental Trust Company
Capital
One Million Dollars
14th & H Streets

I WILL SELL
F. H. SMITH BONDS
$900 2100 Mass. Ave., 97.
$700 Cathedral Mansions, 97.
$900 Insurance Exchange, 97.
$4,900 Boulevard Apts., 97.
$1,500 Morris Cafritz, 97.
$3,100 Vermont Bldg., 97.
$4,000 Potomac Park Apt., 97.
B. K. FORT
Room 1001, 1319 F St.
Phone Main 5874

First Mortgage Investments
Secured by Improved Real Estate located in the Nation's Capital. Governmental association doubly insures their worth. Annual return,
6½%
Mortgage Investment Dept.
SHANNON & LUCHS
713 14th Street
Main 2345.

I WILL SELL
$1000 Investment Bldg. 6½% @ 96
$1000 F. H. Smith Bldg. 7% @ 96
$2000 Hamilton Hotel 8% @ 96
$1000 Congressional Club 6% @ 92
$100 Washington Gas 6%
$3000 Big Vein Anthra. 7% @ 100
500 Miller Train Control @ 3¼
50 Big Vein Anthra. @ 60
100 Nat. Mor. & Inv. Com. @ 2½
100 Nat. Mor. & Inv. Pfd. @ 9
21 Departmental Bank @ 8½
THOMAS L. HUME
1412 G Street Main 1346

Your Money Can Work Harder and Earn More
Your money will work harder and earn more for you when you invest it in Cities Service Company Common stock. When you buy it at its present price, this seasoned, 15-year-old security pays you a net yield of about 9% in cash and stock dividends.
Clip and mail the coupon for further information.
803 Wilkins Building Main 6189.
Henry L. Doherty & Company 803 Wilkins Building
Please send me your booklet, "Safety and 7% For Your Money."
Name
Address

J. & W. Seligman & Co.
New York
Members New York Stock Exchange
INVESTMENT SECURITIES
Washington Office
1409 H Street N. W.
Telephone: Main 3606
FRANK P. MORSE, Manager

WEEKLY MARKET REVIEW

(U. S. Bureau of Agricultural Economics.)

For the week ended July 9, 1926.

Livestock and Meats.

Hogs prices continued their downward trend, top price dropping 75 cents and bulk of sales 65c to $1 from last week. Beef steer prices ranged from slightly lower to around 10 cents higher, heifers were about steady, cows a little lower and vealers sharply higher, heavy calves and stocker and feeder steers were unchanged. Fat lambs were sharply lower, fat ewes unchanged and yearlings and feeding lambs slightly down. Chicago quotations as of July 9: Hogs, top, $14.25; bulk of sales, $12 to $13.75. Beef steers (1,100-1,500 lbs.), choice, $9.85 to $10.75; good, $9.25 to $10.35; medium, $8.25 to $9.90; common, $7 to $8.25. Heifers, good and choice, $7.50 to $10.35; common and medium, $6 to $8.75. Cows, good and choice, $6.15 to $8.25; common and medium, $4.85 to $6.15; low canner and cutter, $3.85 to $4.85. Vealers, medium to choice, $10 to $13.50; heavy calves, medium to choice, $6.50 to $8. Stocker and feeder steers, common to choice, $6.25 to $8. Fat lambs (light and handyweight) medium to choice, $12.75 to $14.75; yearlings wethers, medium to choice, $10.50 to $13.50; fat ewes, common to choice, $4.50 to $7; feeding lambs, medium to choice, $12 to $14.50.

New York wholesale fresh meat markets are steady to 50 cents lower on steer beef, $2 to $3 higher on veal, $2 to $3 lower on lamb, $1 lower on mutton, $2 lower on light pork loins and $4 lower on heavy loins. New York quotations on good-grade meats as of July 9: Steer beef, $16 to $16.50; veal, $20 to $22; lamb, $26 to $28; mutton, $13 to $15; light pork loins, $27 to $29; heavy loins, $19 to $22.

Fruits and Vegetables.

One or two markets quoted slightly increased prices on potatoes but the general trend continued downward. Virginia Irish cobblers ranged 25 to 75 cents lower in leading markets at $3.75 to $5 per barrel; $3.75 to $4 f. o. b. Kansas and Missouri sacked early Ohios, $2.50 to $2.60 per 100 pounds carlots sales in Chicago; $2.15 to $2.25 f. o. b. Kaw Valley. Peach markets weak. Georgia Carmans, $1 to $1.75 per six-basket crate or bushel basket in distributing centers. Hileys mostly $2 to $6 in city markets; $1.35 to $1.50 f. o. b. Macon. Cantaloupes, 25 to 75 cents lower. California salmon tints, $2.50 to $4 per standard 45 in consuming centers. Arizona stock, $3.50 to $4.75 in city markets; $1.75 f. o. b. Phoenix. Florida and Georgia Tom Watson watermelons, 25-30 pound average, firm at $300 to $450 bulk per car in terminal markets; 26-30 pound stock weaker at $90 to $175 f. o. b. Valdosta.

Dairy Products.

Butter markets were somewhat unsettled during the week ended July 9. Prices, however, showed only minor fluctuations and were a trifle firmer at the close. Buying for storage was light and in many cases it was necessary for receivers to send goods to storage on their own account to prevent accumulations. Weather conditons continue favorable for production and the market is reported as holding up well. Closing prices on 92 score butter: New York, 40 cents; Chicago, 38¾ cents; Philadelphia, 41 cents; Boston, 40½ cents.

Cheese markets were steady with no price changes on the cheese boards of July 2. Trade was reported as somewhat dull and margins over board prices a little lower than the previous week. New York State production was light and the market on goods from that section was firm. Wisconsin production was maintained at or near the peak. Closing prices at Wisconsin primary markets July 8, 1926: Flats, 19½ cents; twins, 19 cents; single daisies, 19½ cents; young America's, 20¾ cents; longhorns, 19¾ cents; square prints, 20½ cents.

Cotton.

Average price of middling spot cotton in ten designated spot markets advanced 92 points during the week, closing at 17.99 cents per lb. New York July future contracts advanced 108 points, closing at 18.82 cents.

Hay.

Hay market practically unchanged. Demand showing usual midsummer dullness. New hay appearing on markets. Several cars new timothy Cincinnati, of excellent quality. Harvesting in progress with good weather for curing. Quoted July 9: No. 1 timothy—Boston, $28.50; New York, $29.50; Pittsburgh, $27; Cincinnati, $24; Chicago, $24; St. Louis, $25; Kansas City, $16.50; Memphis, $24.50. No. 1 alfalfa—Kansas City, $14; Omaha, $17.50; Chicago, $21; St. Louis, $21; Minneapolis, $17.

Feed.

Feed market slightly firmer than last week. Offerings of wheatfeeds from mills smaller and are being readily taken by jobbers at slightly higher prices. Consuming demand dull. Linseed meal prices unchanged but market quiet. Larger amounts of cottonseed meal being offered for September, October, November and December shipment but prices tending higher at close of week. Gluten feed in good supply at unchanged prices but hominy feed scarce and market firm. Quoted July 9: Spring bran, $20.50; standard middlings, $21.50; 34 per cent linseed meal, $45.50; Chicago—Gluten feed, $33.75; white hominy feed, $28.50. Memphis—43 per cent cottonseed meal, $32.50. Sixty per cent digester feeding tankage at various shipping markets, $70.

Grain.

Wheat firm on lighter offerings Southwest and less favorable weather Northwest. Export demand dull but mills still active buyers. Corn slightly stronger on continued good demand. Country offerings Chicago more liberal. Oats practically unchanged. Quoted July 9: No. 1 dark northern Minneapolis, $1.70¾, $1.80¾. No. 2 red, winter, St. Louis, $1.40 to $1.41. No. 2 hard winter, Chicago, $1.46. No. 3 mixed corn, Minneapolis, 72 to 73 cents. No. 2 yellow corn, Chicago, 76¼ to 76¾ cents. No. 3 yellow corn, Chicago, 74 to 75¼ cents; Minneapolis, 74⅝ to 76 cents; St. Louis, 75½ to 76 cents. No. 3 white corn, Chicago, 75¼ to 75½ cents; St. Louis, 76 cents. No. 3 white oats—Chicago, 39¼ to 39¾ cents; Minneapolis, 37⅝ to 38¾ cents; St. Louis, 42 cents.

FOREIGN EXCHANGE.

New York, July 10 (By A. P.).—Foreign exchanges easy. Quotations (in cents):

Great Britain—Demand, 485 13-16; cables, 486 5-16; 60-day bills on banks, 481 15-16.
France — Demand, 2.57; cables, 2.58.
Italy—Demand, 3.40; cables, 3.41.
Belgium—Demand, 2.32½.
Germany—Demand, 23.80.
Holland—Demand, 40.12.
Norway—Demand, 21.92.
Sweden—Demand, 26.78.
Denmark—Demand, 26.50.
Switzerland—Demand, 19.36.
Spain—Demand, 15.86.
Greece—Demand, 1.22½.
Poland—Demand, 10.00.
Czechoslovakia—Demand, 2.96.
Jugoslavia—Demand, 1.77¼.
Austria—Demand, 14.12½.
Roumania—Demand, .45.
Argentina—Demand, 40.37½.
Brazil—Demand, 15.75.
Tokyo—Demand, 47.00.
Shanghai—Demand, 72.18¾.
Montreal—Demand, 100.136.
Hungary—Demand, .0014⅛.

NEW YORK PRODUCE.

New York, July 10 (By A. P.).—BUTTER—Firm; receipts, 10,651. Creamery, higher than extras, 41@41½; do. extras (92 score), 40¼@40½; do. firsts (88 to 91 score), 37@40.

EGGS—Steady; receipts, 10,517.

CHEESE—Irregular; receipts, 136,804 lbs.

LIVE POULTRY—Steady. Broilers, by express, 32@45.

DRESSED POULTRY — Weak; prices unchanged.

FLOUR—Firm, spring patents, 8.75@9.25; soft winter straights, 7.25@7.50; hard winter straights, 8.00@8.50.

LARD—Steady; midwest, 16.55@16.65.

CHICAGO GRAIN.

Chicago, July 10 (By A. P.).—Wheat went lower in price here today influenced by rains and cooler temperature Northwest and by laggard action of the Liverpool market. The government crop report received after dealings were at an end proved to be about as generally had been looked for regarding wheat, but decidedly bullish as to corn. Chicago closing quotations on wheat were easy at ⅜ cent to 1 cent net decline, with corn ¼ to ½ cent off, oats ¼ to 1 cent down and provisions varying from 15 cents to a rise of 5 cents.

Notwithstanding better weather conditions in the spring wheat States, crop reports from there were pessimistic as a rule, with a tendency shown to reduce estimates of yield. However, export demand appeared slow, resellers' figures being under the asking level for first hand offers. Besides doubt that black rust will be a big factor was plainly more widespread. Special notice was taken of assertions that there has been surplus moisture Northwest all season, and that the stand of spring wheat is generally thin, with the straw hard and woody—conditions opposed to rust.

Prospects for a good wheat crop in Canada received particular attention on the account that Canadian outlook is given as a reason for British unresponsiveness toward price upturns on this side of the Atlantic. German crop reports, though, were something of an offset, German wheat and rye being mentioned as below average. Meanwhile, the amount of domestic winter wheat sold for July shipment to Europe is unofficially totaled at 15,000,000 to 20,000,000.

Corn and oats were easier, owing to good rains, especially over Illinois. The government crop report as to corn production is 807,000,000 bushels below unofficial estimates.

Lard reflected an upturn in hog values, but meats were inclined to sag.

Cash grain:
WHEAT—No. 2 hard, 1.45¼@1.46.
CORN—No. 2 yellow, 75¾@76½; No. 2 white, 76¼.
OATS—No. 2 white, 40@40¾; No. 3 white, 40@40¼.
RYE—Not quoted.
BARLEY—69@73.

GRAIN AND PROVISIONS FUTURES:

	High.	Low.	Close.
Wheat—			
July	1.39⅝	1.38½	1.38⅞
Sept.	1.38¼	1.36⅝	1.37½
Dec.	1.41¾	1.40⅝	1.40⅞
Corn—			
July	71⅞	71¼	71⅜
Sept.	77⅜	76½	76⅝
Dec.	78⅜	77⅝	77⅞
Oats—			
July	38	37½	37¾
Sept.	40⅛	39⅜	39½
Dec.	42⅞	42	42¼
Rye—			
July	98¼	97½	97½
Sept.	1.01¾	1.00¼	1.00¾
Dec.	1.06	1.04½	1.05¼
Lard—			
July	....	....	15.97
Sept.	16.30	16.22	16.22
Ribs—			
July	....	....	17.10
Sept.	16.90	16.85	16.85
Bellies—			
July	....	....	18.35
Sept.	....	....	18.42

HANG UP YOUR HAT

If you are looking for desirable room and board, as you are invited to do, daily and Sunday, in one of the good, homelike rooming or boarding houses advertised in the classified ad pages of The Post.

The New York Life Insurance Co.
Offers to Make
First Mortgage Loans
On Improved Real Estate in the District of Columbia and Nearby Suburbs in Montgomery County, Maryland, for 3, 5 or 10 Year Periods.
Houses Business Properties 5½% Apartments Office Buildings
ON APPROVED SECURITY
Apply
RANDALL H. HAGNER & COMPANY
MORTGAGE LOAN CORRESPONDENT
1321 Connecticut Avenue Telephone Main 9700

WHEAT TOPS MOVE FOR HIGHER PRICES IN CEREAL MARKET

Rye, Corn, Oats and Barley Follow With Advances During Week.

DRY WEATHER CAUSE OF MATERIAL GAINS

Developments Due to Domestic Situation; Foreign Elements Lacking as Factor.

Continued dry weather, which caused further deterioration in the spring wheat crop in the Northwest, together with a more active mill demand caused a sharp advance in wheat prices during the week ended yesterday, according to the weekly grainmarket review of the United States Department of Agriculture. The rye market also strengthened and prices reached the highest point since early in the year. The demand for feed grains continued active and price of corn, oats and barley made material gains during the week.

The advance in the wheat market was caused principally by developments in the domestic market situation, as there were no unusual developments in foreign crop or market conditions. The Canadian spring wheat crop continued to make favorable progress and European crops also continued in generally favorable condition, although reports indicated that the wheat and rye crops probably will not be so large as last year in the principal European producing countries.

Lack of Rain Felt.

Lack of rain, with a deficiency in subsoil moisture, caused further deterioration in the spring wheat crop, especially in southeastern quarter of North Dakota and northeastern quarter of South Dakota. Wheat is just in the heading stage and it is, therefore, impossible to form any idea of the yields, but trade reports indicate that the crop in South Dakota probably will be the poorest in years. With favorable conditions an average crop is probable in Montana and Minnesota. North Dakota is also likely to show a decrease under last year. The harvesting of winter wheat made good progress under favorable weather conditions and advanced to central Indiana, Illinois and eastern Nebraska. In the East wheat is now ready to cut as far north as southern Pennsylvania.

The movement of hard wheat continued large although shortage of cars in sections of the Southwest restricted shipment slightly. Demand, however, continued very active from mills and offerings were readily absorbed at advancing prices. Notwithstanding the heavy movement, stocks in the markets have shown no great accumulation. Flour demand was very active and trade reports indicate unusually large sales of flour in many markets. Minneapolis mills were bidding around $1.35@$1.36 through Kansas for 12 per cent protein No. 1 hard winter wheat to arrive. Export bids were also advanced to 1c over the Chicago September price for wheat for fifteen days shipment, but dealers hesitated to sell on these terms because of possible shortage of cars.

Wheat of High Quality.

The movement of new soft winter wheat was delayed by rain, but the wheat arriving at St. Louis from Illinois and Missouri promised very high quality. Old soft winter wheat was holding very firm, but mills were buying sparingly and awaiting movement of the new crop. Spring wheat prices were firm as a result of light receipts and unfavorable crop prospects. No. 1 dark Northern, 12 per cent protein, was quoted at the close of the week at Minneapolis at 12-16c over July; 12½ per cent, 13-17c over, and 13 per cent, 14-18c over.

The rye market advanced with wheat, but had additional strength as a result of continued unfavorable crop conditions. No. 2 rye sold as high as $1 per bushel at several markets, with demand active. While there are few official reports relative to the foreign rye crop conditions, trade reports indicate that they are less favorable than last year.

Corn Continues Advance.

The corn market continued its advance, with movement light and demand active. Country offerings were reported to be increasing, however, as a result of the higher quotations. Rainfall was generally light in the corn belt, but the warmer weather promoted good growth where moisture was sufficient. Moisture was needed in the lower Ohio valley, southeastern Missouri, and in much of the great plains, particularly Kansas. Cash corn sold at the highest point on the crop at several markets.

Oats prices advanced with other grains and also as a result of a better demand. Threshing returns show generally satisfactory yields in the Southwest, but the crop appears to be heading on short straw in the Northern surplus-producing States.

Barley Market Strong.

Less favorable crop conditions in the Central West had a strengthening influence on the barley market. Choice spot Wisconsin barley sold as high as 75 cents per bushel at Milwaukee and No. 3 was wanted at 68 to 70 cents. Prices also advanced about 4½ cents per bushel at Minneapolis and trade reports stated that many fields in the Northwest may not be cut. There was a better demand for barley in the Pacific Northwest and $30 per ton was being paid for the best grades of export barley in Oregon.

Feed barley was quoted at $29 per ton with demand active as a result of reduced production. The London barley market was rather inactive, but prices held steady. European crop conditions were reported generally good, but there was some storm damage in the Danube basin. California new crop barley was quoted in London at $1.72 per 100 pounds c. i. f. for superior barley. Other samples were quoted at $1.82 to $2.02 per 100 pounds c. i. f.

BOND SALES ON NEW YORK EXCHANGE

SATURDAY, JULY 10, 1926.

(Reported direct from the New York Stock Exchange by J. & W. Seligman & Co.)

UNITED STATES GOVERNMENT WAR LOANS.
Quotations in dollars and 32ds of a dollar.

Sale	Issue.	Open	High	Low	Last
85	Liberty 3½s	101.08	101.08	101.04	101.04
13	Liberty 1st 4¼s	102.16	102.17	102.13	102.13
53	Liberty 2d 4¼s	100.26	100.26	100.25	100.26
53	Liberty 3d 4¼s	101.10	101.10	101.09	101.09
131	Liberty 4th 4¼s	102.28	102.28	102.26	102.28
5	Liberty 4th 4¼s, reg	102.24	102.24	102.23	102.23
50	U. S. G. 4¼s, 1947-52	108.08	108.08	108.08	108.08
50	U. S. G. 4s	104.08	104.08	104.08	104.08
1	U. S. G. 3¾s	101.24	101.24	101.24	101.24

FOREIGN GOVERNMENT BONDS.

Sale	Issue	Open	High	Low	Last
16	Argentine Govt. 5s	89¼	89¼	89⅛	89⅛
1	Argentine Govt. 6s, ser. A, 1957	100	100	100	100
8	Argentine Govt. 6s, ser. B, 1958	99¾	99¾	99¾	99¾
1	Argentine Govt. 6s, June, 1959	99¾	99¾	99¾	99¾
13	Argentine Govt. 6s, Oct., 1959	99⅝	99¾	99⅝	99⅝
5	Argentine Govt. 7s	101¼	101⅜	101¼	101⅜
6	Australia 5s	98⅝	98⅝	98⅝	98⅝
11	Austrian Govt. 7s, 1943	102½	102⅝	102½	102⅝
15	Argentine 6s, 1960	99½	99⅝	99⅜	99⅝
11	Belgium, King. of, 6½s	91½	91⅝	91½	91⅝
9	Belgium, King. of, 7½s	109	109	108¾	109
6	Belgium, King. of, 7s	94½	94⅝	94¼	94½
5	Belgium, King. of, 8s	107	107	107	107
28	Berlin 6½s	91¼	91½	91	91½
2	Bogota, City of, 8s	101½	101½	101½	101½
-	Bolivia 8s	101⅜	101½	101⅜	101½
1	Bordeaux, City of, 6s	84⅝	84⅝	84⅝	84⅝
2	Brazil, U. S. of, 7s	94½	94½	94½	94½
4	Brazil, U. S. of, 8s	104¾	105	104¾	105
6	Bremen, State of, 7s	98	98¼	98	98¼
7	Buenos Aires, 6½s	100¼	100½	100¼	100½
7	Canada, Dom. of, 5½s, 1929	102⅜	102⅜	102⅜	102⅜
5	Carlsbad, City of, 8s	98⅝	98⅝	98⅝	98⅝
1	Chile, Rep. of, 8s, 1941	108⅛	108⅛	108⅛	108⅛
4	Chile, Rep. of, 8s, 1946	108¼	108¼	108	108
7	Chile, Rep. of, 7s	101¼	101¼	101	101
2	Chinese Govt. 5s	40¾	40¾	40¼	40¼
2	Copen., City of, 5½s	99½	99½	99½	99½
2	Cordoba, Prov. of, 7s, 1942	98¾	98¾	98¾	98¾
2	Cuba, Rep. of, 4½s	93¼	93¼	93¼	93¼
16	Cuba, Rep. of, 5½s	101⅛	101⅛	101⅛	101⅛
2	Czechoslovakia, Rep. of, 8s, '51	102	102¼	102	102¼
3	Czechoslovakia, Rp. of, 7½s, '45	99½	99½	99½	99½
7	Denmark, King. of, 6s	104½	104⅝	104½	104⅝
1	Danish Mun. 8s, ser. A	111¾	111¾	111¾	111¾
2	Danish Mun. 8s, ser. B	111¼	111¼	111¼	111¼
12	Dresden 7s	95⅞	96	95¾	95¾
7	Dominican Rep. 5½s	97¼	97¼	97¼	97¼
6	Dutch East India 6s, 1947	105⅞	106	105⅞	106
4	Dutch East India 6s, 1962	105⅞	105⅞	105⅞	105⅞
5	Finland, Rep. of, 6s	87¾	87¾	87¾	87¾
3	Finland, Rep. of, 7s	98¾	99	98¾	99
20	French Govt. 7½s	94	94½	94	94¼
9	French Govt. 7s	89¾	90	89¾	90
52	French Govt. 8s	101¼	101½	101¼	101¼
29	German Govt. 7s	104⅞	104⅞	104¾	104¾
12	Graz 8s	97½	97¾	97½	97¾
2	Haiti, Rep. of, 6s	98¼	98¼	98¼	98¼
16	Hungary, King. of, 7½s	100	100¼	100	100
103	Italy, King. of, 7s	88⅞	89⅛	88¾	89⅛
27	Japanese 6½s	97¼	97¼	97⅛	97⅛
1	Japanese 4s	89⅞	89⅞	89⅞	89⅞
1	Mexico, U. S. of, 4s, 1910, small	27¾	27¾	27¾	27¾
1	Mexico U. S. of, 4s, 1910, large	30½	30½	30½	30½
1	Mexico, U. S. of, 4s, 1904	29⅛	29⅛	29⅛	29⅛
2	Mexico, U. S. of, A-5s	47⅛	47⅛	47⅛	47⅛
5	Montevideo, City of, 7s	102	102	102	102
12	Netherlands 6s, 1954	103⅞	103⅞	103⅞	103⅞
4	Norway, King. of, 5½s	97½	97½	97½	97½
9	Norway, King. of, 6s, 1943	101	101⅜	101	101⅜
5	Norway, King. of, 6s, 1944	101¼	101¼	101¼	101¼
17	Norway, King of, 6s, 1952	101¼	101⅜	101¼	101⅜
2	Oslo, City of, 6s, 1955	100½	100½	100½	100½
8	Peru 7½s	99⅛	99⅛	99	99⅛
2	Poland 8s	86¼	86¼	86	86
4	Prague, City of, 7½s	101½	101½	101½	101½
1	Queensland, State of, 6s	105½	105½	105½	105½
7	Queensland, State of, 7s	113⅜	113⅜	113⅜	113⅜
2	Rio de J., City of, 8s, 1947	102¼	102¼	102	102
5	Rio. Gr. do. Sul., St. of, 8s	103¾	103¾	103¾	103¾
2	Sao Paulo, 7s	96½	96½	96½	96½
3	Sao Paulo, State of, 8s, 1950	104½	105	104½	105
8	Seine, Dept. of, 7s	87⅝	87⅝	87½	87½
5	Serbs, C. & S., King. of, 8s	92¾	92¾	92¾	92¾
5	Sweden, King. of, 5½s	103¾	103⅞	103¾	103⅞
6	Sweden, King. of, 6s	105	105	105	105
7	Switzerland, Govt. of, 5½s	104¾	104¾	104¾	104¾
1	Uruguay, Rep. of, 8s	109⅜	109⅜	109¼	109¼
31	Uruguay, Rep. of, 6s	96¾	96⅞	96¾	96⅞

DOMESTIC BONDS.

Sale	Issue	Open	High	Low	Last
5	Amer. Agri. Chem. 7½s	104⅛	104½	104⅛	104½
10	Amer. Chain 6s	101½	101½	101½	101½
2	Amer. Rep. Corpn. 6s	100¼	100¼	100¼	100¼
3	Amer. Smelt. 5s, 1947	101⅝	101⅝	101⅝	101⅝
1	Amer. Sugar Ref. 6s	104	104	104	104
19	Amer. T. & T. g. 4s, 1936	98⅝	98⅝	98½	98½
7	Amer. T. & T. col. tr. 5s	103	103	103	103
14	Amer. T. & T. Col. 5½s, 1943	105⅞	105⅞	105½	105⅞
43	Amer. Tel. & Tel. 5s, 1960	100⅝	100¾	100½	100¾
5	Amer. Type Founders 6s	104¾	104¾	104¾	104¾
2	Amer. Water Works 5s	98	98	98	98
2	Am. Writ. Paper Rcvrs. ct. 6s	58½	59	58½	59
13	Anaconda Copper 6s, 1953	103¾	104	103¾	104
9	Anaconda Copper 7s, 1938	106⅝	106⅝	106⅝	106⅝
7	Andes Copper 7s	101⅜	101⅜	101⅛	101⅜
1	Anglo-Chilean Nitrate 7s	96¾	96¾	96¾	96¾
1	Antilla Sugar, 7½s	87¾	87¾	87¾	87¾
12	Armour & Co. of Del. 5½s	94	94	93¾	94
2	Associated Oil 6s	102⅞	102⅞	102⅞	102⅞
1	At., T. & S. F. 4s, 1905	89⅞	89⅞	89⅞	89⅞
1	A., T. & S. F. 4s, 1909	89¾	89¾	89¾	89¾
3	At., T. & S. F., Okla. Div. 4s	99¼	99¼	99¼	99¼
12	Atl. C. Line L. & N. col. 4s	92⅝	93	92⅝	93
2	Atlantic Coast Line 7s	105⅝	105⅝	105⅝	105⅝
2	Atlantic & Danville 1st 4s	80	80	80	80
3	Atlantic Refining 5s	100¾	100¾	100½	100½
20	B. & O. 1st 4s	91¼	91¼	91¼	91¼
5	B. & O. cvt. 4½s	96⅞	96⅞	96⅝	96⅝
16	B. & O. ref. & gen. 5s, 1995	98⅝	98¾	98¼	98¼
127	B. & O. ref. 6s, 1995	107⅞	107⅞	107⅞	107⅞
1	B. & O. 6s, 1929	103⅛	103⅛	103⅛	103⅛
1	B. & O. (P.L.E.&W.Va.) 4s	100⅞	100⅞	100⅞	100⅞
10	B. & O. (Tol. & Cinn.) 4s	80⅞	80⅞	80⅞	80⅞
24	Barnesdall Corpn. 6s	98⅝	98⅝	98⅝	98⅝
3	Bell Tel. of Pa. 5s, ser. B, 1948	103	103	103	103
2	Beth. Steel pm. 5s, 1936	97½	97½	97½	97½
12	Beth. Steel 5½s, 1953	94¾	95	94¾	95
21	Beth. Steel 6s	100¾	101	100¾	101
1	Brier Hill Steel 5½s	103⅝	103⅝	103⅝	103⅝
19	Bklyn. Man. Tran. 6s	97½	97½	97⅛	97⅛
2	Bklyn. Union El. 5s, 1950	95	95	95	95
5	Bklyn. Union Gas 5½s, 1936	148	148	148	148
1	Buff., R. & P. 4½s, 1957	91	91	91	91
6	Bush Terminal 4s	94¾	95	94¾	95
2	Bush Term. Bldg. 5s, 1960	99	99	99	99
1	Calif. Pet. Corp. 6½s, 1935	104	104	104	104
5	Camaguey Sugar 7s	98	98	98	98
3	Canadian Nat. 4½s, 1954	95¼	95¼	95¼	95¼
1	Canadian Nor. deb. 6½s	118	118	118	118
46	Canadian Pac. deb. 4s	84⅜	84⅜	84¼	84⅜
6	Central Leather 6s	102½	102⅝	102½	102⅝
9	Central Pacific 3½s	97½	97½	97½	97½
5	Central Pacific ref. 4s	91	91	91	91
10	Central Pacific 5s, 1960	101	101	101	101
9	Ches. & Ohio cvt. 4½s, 1930	99⅛	99⅛	99⅛	99⅛
20	Chicago & Alton ct. 3s	69¼	69⅛	69¼	69⅛
21	C., B. & Q. gen. 4s, 1958	92⅜	92⅜	92⅛	92⅛
1	C., B. & Q. 1st ref. 5s	106	106	106	106
16	C. & E. Ill. 1st cons. g. 5s	79⅛	79⅛	79	79
20	Chi. Great Western 1st 4s	69⅞	69⅞	69⅝	69¾
1	Chi., Ind. & Louis. 5s, 1966	99	99	99	99
1	Chi., Ind. & Louis. 6s, 1966	107½	107½	107½	107½
9	Chi., Mil. & Puget Sound 4s	52¼	52¼	52¼	52¼
22	C., M. & St. P. 4s, 1925	53⅝	53⅝	53	53
3	C., M. & St. P. 4s, A, 1989	85¼	85¼	85¼	85¼
4	C., M. & St. P. 6s, 1934	103¾	103¾	103¾	103¾
3	Chi. & N. W. gen. 4s, 1987	87½	87½	87½	87½
2	Chi. & N. W. gen. 5s, 1987	106⅜	107	106⅜	107
2	Chi. & N. W. 6½s	112½	112½	112½	112½
16	Chi., R. I. & P. ref. 4s, 1934	90⅞	91	90⅞	91
10	C., Terre H. & S. E. 1st 5s	86⅝	86⅝	86⅝	86⅝
1	Chi. Union Station B 5s, 1963	105⅛	105⅛	105⅛	105⅛
1	Chi. Union Station 5s, 1944	101¼	101¼	101¼	101¼
10	Chi. & West. Ind. 4s, 1952	86¼	86¼	86¼	86¼
4	Chi. & W. Ind. 5½s, 1962	104¼	104¼	104¼	104¼
19	Cincinnati Gas 5s	102¼	102¼	102¼	102¼
26	Cities Service 6s	95	95	94¾	94¾
1	Crown Williamette 5s	99¼	99¼	99¼	99¼
5	C. C. C. & St.L.r.&I.6s,A,1929	103¼	103¼	103¼	103¼
10	Colo. & Southern ref. 4½s	96¼	96¼	96¼	96¼
1	Columbia G. & E. 1st 5s, 1927	100¼	100¼	100¼	100¼
6	Commercial Credit 6s	98⅛	98⅛	98⅛	98⅛
5	Commonwealth Pow. 6s	105⅛	105⅛	105⅛	105⅛
2	Connecting Ry.-Ltg. 4½s	93	93	93	93
9	Consolidated Gas N. Y. 5½s	105⅝	105⅝	105⅝	105⅝
2	Cons. Coal of Md. 1st 5s	81¼	82	81¼	82
6	Consumers Power 5s	101	101⅝	100¾	101⅝
5	Crown Cork 6s	92½	92½	92¼	92¼
4	Cub.-Am. S. 1st col. 8s, 1931	108	108	108	108
5	Cuba Nor. Ry. 6s	97½	97½	97½	97½
2	Cuban Dom. Sugar 7½s	97¼	97¼	97¼	97¼
2	Cuba Ry. 1stln.&r.7½s,1936	109½	109½	109½	109½
3	Cuyamel Fruit Co. 6s	95¾	95¾	95¾	95¾
3	Del. & H. 1st & ref. 4s, 1943	92¼	92¼	92¼	92¼
1	Dela. & Hudson cvt. 5s	112	112	112	112
1	Dela. & Hudson sec. 7s	107¾	107¾	107¾	107¾
3	Den. & R. Gr. 1st 4s, 1936	90½	90½	90½	90½
3	Den. & R. Gr. cons.4½s,1936	94	94	94	94
47	Den., R Gr. & West. 5s	69¼	69¼	69	69¼
1	Detroit Ed. 1st 5s, 1933	101	101	101	101
12	Dodge Bros. 6s	95¾	95⅞	95¾	95⅞
1	Dom. Iron & Stl. 5s, 1939	36½	36½	36½	36½
1	Donner Steel 7s	94	94	94	94
3	Duquesne L. & P. 1st col. 6s	105⅞	105⅞	105¾	105¾
12	Est. Ry. 7s	83⅝	83½	83⅜	83½
33	Elec. Pow. of Germany 6½s	93	93⅛	93	93
5	Elk Horn Coal 6½s	99	99	99	99
2	Empire Gas & Fuel 7½s	103	103	103	103
18	Erie 1st cons.4s(pr.ln.),1996	79⅞	79⅞	79⅞	79⅞
152	Erie 1st cons. g. ln. 4s, 1996	71⅞	72½	71⅞	72½
1	Erie gold 4s, A	76	76	76	76
250	Erie gen. & cvt. 4s, D	83¾	84¾	83¾	84½
4	Erie 1st cons. ext. 7s	107½	107½	107½	107½
6	Fed. Lt. & Tract. 5s	96⅛	96⅛	96⅛	96⅛
3	Finnish Mun. 6½s A	92	92	92	92
2	Finnish Mun. 6½s B	92	92	92	92
1	Fla. Cent. & Peninsula 5s, 1943	101	101	101	101
2	French N. Steamship 6s	80	80	79½	79½
2	Galv., H. & H., S.A.&M.P. 1st 5s	97	97	97	97
1	Genl. Petroleum 5s	100½	100½	100½	100½
7	German Cen. Agri. Bk. 7s	99⅞	99⅞	99¾	99⅞
2	German Gen. Elec. 7s	102¼	102¼	102¼	102¼
7	Goodrich 6½s	106	106¼	106	106¼
1	Gould Coupler 6s	88¾	88¾	88¾	88¾
2	Gt. Consolidated El.P.of Jap.7s	95	95	95	95
3	Great Northern 5s, 1973	101⅝	101⅝	101⅝	101⅝
9	Great Northern 5½s	107	107⅜	107	107⅜
7	Great Northern 7s	113⅝	113⅝	113	113
3	Havana Elect. 5s	96⅝	96⅝	96⅝	96⅝
8	Havana El. L. & P. 5s	97⅜	97⅜	97⅜	97⅜
3	Heidelburg 7½s	99¼	99½	99¼	99½
5	Holland-American Line 6s	83	83	83	83
1	Hoe, R. & Co. 6½s	95	95	95	95
2	Housatonic R. cons. 5s	98⅜	98⅜	98⅜	98⅜
1	Houston Belt & Term. 5s	99¼	99¼	99¼	99¼
10	Hungarian Mun. 7½s	94⅞	94⅞	94½	94½
1	Ill. Bell Tel. 5s	102¾	102¾	102¾	102¾
4	Ill. C., Chi., St. L. & N.O.5s,'63	102	102	102	102
1	Indust. Bank of Japan 6s	100	100	100	100
3	International Agri. 5s	95	96	95	96
2	International Agri. sta. 5s	91¾	91¾	91¾	91¾
3	Internatl. Paper 5s, 1947	95	95	95	95
14	Internatl. Paper 6s, 1955	99½	99⅝	99½	99⅝
6	Inter. Rwys. of Cen. Am. 5s	80¼	80¼	80¼	80¼
30	Internatl. Tel & Tel. 5½s	108	108¼	108	108¼
1	Iowa Cent. 1st ref. 4s, 1951	17½	17½	17½	17½
31	Kansas City Pow. & Lt. 5s	102⅞	102⅞	102⅝	102⅝
2	Kans. C. S. ref.&imp.5s,1950	98⅝	98⅞	98⅝	98⅞
1	Kansas Gas 6s	104	104	104	104
1	Lackawanna Steel 5s, 1950	98⅝	98⅝	98⅝	98⅝
10	Laclede Gas 5½s	103½	103½	103½	103½
6	Lake S. & M. S. deb. 4s, 1928	99¼	99¼	99¼	99¼
9	Lake S. & M. S. 4s, 1931	97¼	97½	97¼	97½
7	Leipzig 7s	95⅜	95½	95⅜	95½
1	Lexington & E. 1st 5s	107¼	107¼	107¼	107¼
9	Long Island 4s ref., 1942	88⅛	88⅛	88⅛	88⅛
2	Lorillard 7s	120¾	120¾	120¾	120¾
1	Lou. & Arkansas, 5s	100⅛	100⅛	100⅛	100⅛
1	Lou. Gas & Elect., 5s	100⅝	100⅝	100⅝	100⅝
1	Lower Aus. Hydo. El. P.6½s	86¾	86¾	86¾	86¾
18	Man. Ry. cons. g. 4s, 1990	67⅛	67⅛	67	67
6	Market St. Ry. 7s, 1940	98	98	98	98
1	Metrop Edison 5s	102½	102½	102½	102½
1	Met. West SideElev.ofChi.4s	74⅝	74⅝	74⅝	74⅝
1	Mich. Cent. deb. 4s	98¾	98¾	98¾	98¾
3	Mid-Cont. Petrol. 6½s	104¼	104¼	104¼	104¼
1	Midvale Steel cvt. 5s	96½	96½	96½	96½
3	Milwaukee Electric 5s, 1951	100	100⅛	100	100⅛
5	Milwaukee El. 5s, 1961	96	96	96	96
1	Milwaukee El. 6s. 1953, ser.C	104¾	104¾	104¾	104¾
7	M., St. P. & S.S.M. 5½s	90¼	90¼	90	90
15	M., K. & T.pr.ln.4s,B,1962	86¼	86¼	86¼	86¼
28	M., K. & T.pr.ln.5s,A,1962	101⅝	103	101⅝	102⅛
31	M., K. & T.5%cu.ad.5s,A,'67	92⅝	92¾	92½	92¾
1	Mo. Pac. 3d ext. 7s to 4s, 1938	92½	92½	92½	92½
60	Mo. Pac. gen. 4s, 1975	73⅜	73¾	73⅜	73¾
6	Mo. Pac. 1st&ref.5s,A,1965	98⅝	98⅞	98⅝	98⅞
37	Mo. Pac. 1st ref. 6s, ser. E	106⅝	106⅝	106½	106½
1	Montana Power 5s	101⅝	101⅝	101⅝	101⅝
2	Morris & Co. 1st 4½s	86⅜	86⅜	86⅜	86⅜
7	Mortgage Bk. of Chile 6½s	96⅝	95¾	95⅝	95¾
1	Nash., C. & St. L. 1st cons. 5s	101⅜	101⅜	101⅜	101⅜
2	Nassau Elec. 4s	60½	60½	60½	60½
8	Nat'l. Acme, 7½s	99¼	99¼	99¼	99¼
5	Nat'l. Dairy Products 6s	98⅛	98⅛	98⅛	98⅛
15	New England T. & T. 4½s	94⅜	94⅜	94¼	94¼
1	New Orleans, T.&Mex.5½s,B	100⅛	100⅛	100⅛	100⅛
7	New Orleans, T.&Mex.5½s	105	105	105	105
8	N. Y. C. & H. R. 1st 3½s, 1995	79⅞	80	79⅝	79⅝
10	N. Y. Cent. cons. 4s, 1998	87¾	87¾	87¾	87¾
4	N. Y. Cent.rf.&imp.4½s,2013	97	97	97	97
14	N. Y. Central 5s	104¼	104¼	104¼	104¼
9	N. Y. C. cvt. deb. 6s, 1935	106¾	107	106¾	107
5	N. Y., Chi. & St. L. 5½s, 1974	104	104⅛	104	104⅛
5	N. Y., Chi. & St.L.,deb.4s,1931	96¼	96¼	96¼	96¼
1	N. Y., Chi. & St. L. 4s, 1937	94½	94½	94½	94½
5	N. Y. Conn. Ry. 4½s	96	96	96	96
7	N. Y. Ed. ref.&imp.6½s,1941	116½	116½	116¼	116¼
12	N.Y., N.H.&H. cvt.deb.6s,1948	104½	104¾	104¼	104½
7	N.Y., N.H.&H. col.tr.6s,1940	100⅛	100⅛	100⅛	100⅛
4	N. Y. State Rys. cons. 4½s	54½	54½	54½	54½
5	N. Y. Susq. & W. Gen. M. 5s	73	73	73	73
3	N. Y. T. 1st&g. 4½s, 1939	98⅝	98⅝	98⅝	98⅝
4	N. Y. Tel. ref. 6s, 1941	108⅝	108⅞	108⅝	108⅞
3	N. Y. Tel. deb. 6s, 1949	110	110½	110	110½
7	N. Y., Wes. & Bos. 4½s	77¾	78	77¾	77¾
1	Niagara Falls Power 5s	101⅝	101⅝	101⅝	101⅝
3	Niagara, Lock. Ont. Pow.5s	100¾	100¾	100¾	100¾
2	Nor. & Sou. ref. 5s, 1961	85⅝	85⅝	85⅝	85⅝
13	North Amer. Cement 6½s	98	98	97½	98
5	Nor. Amer. Edison 6s	103⅝	104	103⅝	104
17	Nor. Pacific gen. 3s, 2047	65⅝	65⅝	65⅝	65¾
23	N. Pac. pr. ln. g. 4s, 1997	89	89⅝	88⅞	89⅝
1	N. Pac. ref.&imp. 4½s, 2047	93¾	93¾	93¾	93¾
1	Nor. Pacific 5s, ser. C	101¼	101¼	101¼	101¼
5	Nor. States P. 1st&ref. 5s	99⅞	99⅞	99⅞	99⅞
1	Nor States Pwr. ref. 6s	105	105	105	105
3	Ohio Pub. Serv., 7s	111¾	111¾	111½	111½
1	Old Ben Coal Corp. 6s	91½	91½	91½	91½
1	Ore. & Calif. 1st 5s	100½	100½	100¼	100¼
10	Ore. Ry. & Navig. 4s	92¼	92¼	92¼	92¼
7	Ore. Short Line ref. 4s	98⅛	98⅛	98⅛	98⅛
1	Oriental Dev. 6s	92	92	92	92
6	Oriente Sugar 7s	98	98½	98	98½
11	Pac. Gas & El. 5s	100⅛	100¼	99⅞	99⅞
2	Pac. Tel & Tel. 5s, 1937	102¼	102½	102¼	102½
7	Pac. T. & T. ref. 5s, 1952	101⅜	101⅜	101⅜	101⅜
5	Pan-Amer. P. & T. 6s	108	108	108	108
3	Paris-Lyons Med. Rwy. 6s,'58	74⅝	74⅝	74⅝	74⅝
4	Paris-Lyons Med. Rwy. 7s,'58	84	84	84	84
2	Paris Orleans Rwy. 7s	83¼	83¼	83¼	83¼
1	Park Lexington 6½s	89¼	89¼	89¼	89¼
34	P.R.R.g.m.4½s,ser.A,1965	97⅝	97⅝	97⅝	97⅝
1	P.R.R.cons. 4½s, 1960	100½	100½	100½	100½
3	P.R.R. 5s, 1964	101⅞	101⅞	101⅞	101⅞
4	Penn. R. R. 7s, 1930	107½	107⅝	107½	107⅝
3	Peoria & Pekin 5½s	103½	103½	103½	103½
1	Peoria & E. 1st 4s	85½	85½	85½	85½
6	Peoria & E. inc. 4s	42	42	41	41
2	Philadelphia Co., 5½s	100¾	100¾	100½	100½
2	Phil. Balt. & Wash. 5s	107¾	107¾	107¾	107¾
5	Phila. & Reading C. & I. 5s	101	101	101	101
11	Pierce Arrow, 8s	106⅝	107¼	106⅝	107¼
20	P. C. C. & St. L. ser.B 5s	103⅝	103⅝	103⅝	103⅝
9	Port Arthur Canal & Dk. A 6s	104	104½	104	104½
1	Portland Ry. Lt. & P.,6s,1947	101½	101½	101½	101½
2	Pub. Serv. Cor. N. J. 6s	101½	103½	103½	103½
2	Pub. Serv. El. Pow. 6s	107½	107½	107⅝	107⅝
20	Reading, 4½s	98	98	98	98
2	Rima Steel 7s	89½	90	89½	90
14	Rep. Iron & Steel 5½s	95½	96	95½	96
1	Rochester Gas 5½s	105⅛	105⅛	105⅛	105⅛
5	Rogers Brown Iron 7s sta	51¼	51¼	51¼	51¼
10	Rhinelbe 7s	104¼	104½	104¼	104½
7	Rhine Westphalia	98⅞	98⅞	98⅞	98⅞
1	R. I. Ark., La. 4½s	93½	93½	93½	93½
1	Saks & Co. 7s	110	110	110	110
4	Saxon Pub. Wks. 7s	99	99	98¾	99
8	S. A. L. Ry. ref. g. 4s, 1959	75⅝	75⅝	75⅝	75¾
20	S. A. L. Ry. adj. 5s, 1949	80¼	80¾	80¼	80¾
7	S. A. L. R. 1st&cons.6s,1945	83⅞	83⅝	83⅝	83⅝
10	S. A. L. Ry. g. 4s, 1950, sta	80¾	80¾	80¾	80¾
2	Seaboard All Florida	94½	94½	94½	94½
1	Sharon Steel Hoop 8s	107¾	107¾	107¾	107¾
1	Sierra & S. F. Power 5s	97½	97½	97½	97½
8	Sinclair Crude Oil 6s	100⅞	101	100⅞	101
7	Sinclair Pipe Line 5s	91¼	91¼	91¼	91¼
3	Sinclair Oil 6½s	94¼	94¼	94¼	94¼
17	Sinclair Oil 6s	105⅛	105⅛	105	105
32	Sinclair Oil 7s	99¼	99⅝	99¼	99¼
1	Skelly Oil 6½s	139	139	139	139
4	South. Colorado Power 6s	101⅞	102	101⅞	102
2	S. L. I. M. & S. R. & G. 4s	92¾	92¾	92¾	92¾
5	S. L. I. M. & S. 4s	97½	97½	97½	97½
6	St. L., Rocky Mt. & Pacific 5s	78	78	78	78
7	S. L. & S. F. pr. ln. ser. A 4s	83⅞	83¾	83⅝	83⅝
9	S. L. & S. F. pr. ln ser B 5s	99	99⅞	98⅞	99⅞
25	S L & S. F. adj. ser. A 6s	97½	97½	97¼	97½
81	S. L. & S. F. inc. ser. A 6s	94	94¼	94	94¼
3	S. L. & S. F. 5½s ser. D	101½	101½	101½	101½
1	St. Louis & S. W. cons. 4s	93½	93½	93½	93½
2	St. Louis & S. W. 1st 4s	87	87	87	87
2	St. P., K. C. S. L. 4½s	90⅝	90⅝	90⅜	90⅜
10	Southern Pacific conv. 4s	98½	98½	98⅜	98⅜
2	Southern Pacific con. 5s '34	100½	100½	100½	100½
6	Southern Ry gen. 4s ser. A	85⅝	85⅝	85¼	85¼
2	Southern Ry. con. 5s	107½	107½	107½	107½
1	Southern Ry. gen. 6½s	117¾	117¾	117¾	117¾
2	Southwest. Bell Tel. 5s	102¾	102¾	102¾	102¾
1	Standard Milling 5s	100½	100½	100½	100½
11	Standard Milling 5½s	101¼	101¼	101	101¼
1	Steel & Tube of America 7s	108½	108½	108½	108½
1	Tenn. Electric Power 6s	105⅝	105⅝	105⅝	105⅝
10	Term. Ry. A. of St. L. 4s	87½	87½	87½	87½
1	Texas & Pacific 1st 5s	107½	107½	107½	107½
6	Third Avenue ref. 4s	64	64	64	64
2	Third Avenue adj. 5s	96⅝	96½	96⅝	96½
4	Toho Elec. Power 7s	94⅝	94⅝	94⅝	94⅝
3	Toledo Edison 7s	107¾	107¾	107¾	107¾
7	Tokyo Electric Light	98⅞	99	98¾	98¾
22	Toledo Traction 5½s	99¼	99¼	99⅛	99⅛
1	Tyrol Hydro-Elec. Pow. 7½s	97¼	97¼	97¼	97¼
8	Trumbull Steel 6s	95⅝	95⅝	95½	95½
1	Union Oil of Calif. 5s, 1935 C	98⅝	98⅝	98⅝	98⅝
12	Union Pac. 4s, 1927 cvt	99⅝	99¾	99⅝	99¾
7	Union Drug Co. 6s	106⅝	106½	106⅝	106½
1	United Fuel & Gas 6s	102⅞	102⅞	102⅞	102⅞
23	U. S. Rubber 1st & ref. 5s	93	93⅜	93	93⅜
3	U. S. Rubber 7½s	106⅝	106⅝	106⅝	106⅝
12	U. S. Steel 5s	106⅛	106⅛	106	106
1	U. S. S. of Copen. 6s	88½	88½	88½	88½
2	Utah Lt. & Tract. 5s	92¼	92¾	92¼	92¾
7	Utah Power & Lt. 5s	96⅞	96⅞	96⅞	96⅞
6	Va.-Caro. Chem. 7s	106¼	107	106	107
8	Va.-Caro. Chem. XL pd. 7s ct.	107	107	107	107
1	Va. Ry. 1st 5s	102⅝	102⅝	102⅝	102⅝
1	Va. Rwy. & Pow. 5s	99¼	99¼	99¼	99¼
1	Vertientes 7s	98¼	98¼	98¼	98¼
1	Wabash Omaha	81½	81½	81½	81½
5	Wabash 5½s	104	104	103¾	103¾
1	Warner Sugar 1st 7s, 1941	83½	83½	83½	83½
6	Warner Sugar ref. 7s, 1939	64¼	64¼	64	64
5	Western Electric 5s	102⅜	102⅜	102	102
2	West Shore 4s	96½	96½	96½	96½
11	West. Maryland 4s	75	75	74⅞	74⅞
3	West. N. Y. & Pa. gen. 4s	87	87	87	87
8	West. Pac. 1st 5s	99⅝	99¾	99⅝	99¾
4	Westinghouse 7s	105⅞	106	105⅞	106
6	Winchester Arms 7½s	103	103¼	103	103¼
5	Youngstown S. & Tube 6s	104½	104½	104½	104½

Total sales of bonds: Today, $5,834,000; yesterday, $10,776,000; week ago, holiday; year ago, $5,975,000; two years ago, $6,531,000.

NEW YORK CURB TRANSACTIONS

SATURDAY, JULY 10, 1926.

Sale	Issue.	High	Low	Close
100	Alabama Grt. So. Ry. pf.	125	125	125
100	Aluminum Co. Am.	74	74	74
100	Am. Gas & El. pf.	95⅛	95⅛	95⅛
50	Am. Light & Traction	221	221	221
100	Am. Pow. & Light pf.	96½	96½	96½
300	Am. Superpower "B"	27½	27¼	27½
100	Am. Superpower partic. pf.	25½	25½	25½
200	Arizona Power	20½	20½	20½
600	Associated Gas & El. new	33¾	33	33
800	Atlantic Fruit Co.	1½	1⅝	1⅝
100	Bohn Alum & Brass	96	96	96
300	Brill Corp. "A"	38	37⅝	38
100	Brill Corp. "B"	16¾	16¾	16¾
125	Bucyrus Co.	235	235	235
400	Canada Dry Ginger Ale new	50½	50¼	50¼
20	Celluloid Co.	20½	20½	20½
1,300	Centrifugal Pipe Corp.	24¼	24	24¼
200	Chicago Nipple Mfg. "A"	44⅛	44	44⅛
100	Chicago Nipple Mfg. "B.T."	27	27	27
700	Commonwealth Pow. new	38⅝	38¼	38⅝
100	Cons. Dairy Prod.	3	3	3
700	Cons. Gas & El. Balt. new	53½	53¼	53½
500	Cons. Laundry Corp.	25	25	25
200	Cont. Baking "B"	11½	11⅝	11⅝
200	Curtiss Assets Corp.	45	43½	45
300	De Forest Radio v. t. c.	1⅝	1⅝	1⅝
300	Doehler Die-Casting	15⅞	15	15¼
1,300	Durant Motors	6¼	5⅞	5⅞
100	Elec. Bond & Share new	68½	68½	68½
20	Elec. Bond & Share pfd	108½	108½	108½
200	Electric Investors	39¼	39¼	39¼
100	Empire Power new	25	25	25
100	Engineers Public Service	22⅞	22⅞	22⅞
100	Estey Welde "A"	25	25	25
200	Fageol Motors Co.	4	4	4
20	Fajardo Sugar	137	137	137
70	Ford Motor Canada	505	500	505
100	Foundation Co. Foreign	17	17	17
300	Fox Theater "A"	25¾	25¾	25¾
500	Freshman Co. (Chas.)	23	23	23
1,400	Garod Corp.	5	5	5
500	Gen. Bak. Corp. "A"	56⅛	55⅝	56
800	Gen. Bak. Corp. "B"	6¼	6⅛	6⅛
300	Gillette Saf. Raz	99	99	99
100	Goodyear Tire & Rub	36⅜	36⅜	36⅜
200	Grimes Radio & Cameo Rec	3½	3½	3½
200	Happiness Candy St. Founders	6	6	6
200	Hazeltine Corp.	18¼	18¼	18¼
100	Hellman Inc. pfd	32	32	32
600	Hires (Chas. E.) Co.	23½	23	23½
500	Indust. Rayon "A"	8	8	8
200	Inter. Utilities "B"	4⅞	4⅞	4⅞
100	Johns Manville	161	160	161
3,800	Keystone Solether	.75	.70	.70
200	Lehigh Coal & Nav	112	112	112
500	Lehigh Power Sec. new	14⅞	14⅞	14⅞
100	Lehigh Val. Coal Co. ctfs	42	42	42
10	Libbey Owens Sheet Glass	142½	142½	142½
100	Middle West Util. prior lien	115½	115½	115½
20	Miller Rubber pfd	99	99	99
300	Municipal Service Co	13	12⅞	12⅞
400	Nat. Elec. Power A	24⅜	24	24
200	Nat. Pub. Serv. A	24⅝	24	24
300	Nat. Pub. Serv. B	16⅜	15⅞	16⅝
100	Nelson Corp	28	28	28
,500	New York Tel. 6½% pf	113½	113½	113½
800	Northeastern Power	20	19⅞	19⅞
300	Northern Ohio Power	13⅛	12⅞	12⅞
200	Northern States Power A	105	104⅞	104⅞
25	Northern States Power pf	101	101	101
1,100	Ohio Fuel Corp	40⅞	40	40⅞
100	Ovington Bros. prior pf	10½	10½	10½
200	Pacific Steel Boiler	12½	12⅜	12½
200	Pick Barth & Co. v. t. c.	12⅛	12⅛	12⅛
25	Procter & Gamble	159	159	159
100	Puget Sound Power & Light	29⅝	29⅝	29⅝
90	Purity Baking pf	98½	96¾	98½
50	Realty Assn. Brooklyn	227	226	226
400	Rickenbacker Motor Co.	4	3¾	4
100	Servel Corp	24½	24½	24½
200	Servel Corp. c. o. d	23⅛	23⅛	23⅛
700	Southeast Power & Light	26¾	26⅝	26¾
100	S. E. Pow. & Light part. pf. new	65⅞	65⅞	65⅞
100	Southern Cal. Ed. A pf	27¾	27¾	27¾
100	Southern Cal. Ed. B pf	24¾	24¾	24¾
500	Standard Power & Light, Del	20	19½	19½
800	Standard Publishing A	7	6⅞	6⅞
200	Standard Tank Car	9⅝	9½	9⅝
300	Timken Detroit Axle	11	10¾	11
1,400	Trans. Lux Daylight Pict	8⅝	8	8⅝
190	Tubize Artif. Silk B ctfs	204⅞	200	204⅞
100	Tung Sol Lamp	7⅞	7⅞	7⅞
200	Tung Sol Lamp A	18½	18⅝	18⅝
300	United Biscuit A	44	43¼	43¼
2,700	United Biscuit B	15	14¼	14⅞
2,700	United Gas Improv.	113¾	112⅛	113¼
2,100	Unit. Lt. & Pow. A new	16½	16	16¼
500	Utilities Power & Lgt. B ctfs	14⅝	14⅛	14⅝
200	Van Camp Pack. pfd	23⅛	23	23½
100	West Auto Supply part. pfd	26	26	26
20	Western Power pfd	94¾	94¾	94¾
500	Yellow Taxi Cab N. Y.	15⅞	15⅞	15⅞
500	Anglo-American ctfs. new	17¾	17⅝	17¾
100	Buckeye Pipe Line	51	51	51
200	Chesebrough Mfg.	74⅝	74⅝	74⅝
1,300	Continental Oil	21⅞	21⅝	21¾
20	Galena Signal Oil	20	20	20
20	Galena Signal Oil pfd. old	73¼	73¼	73¼
100	Humble Oil & Ref	62¾	62¾	62¾
100	Imperial Oil Canada	35⅝	35⅝	35⅝
20	Indiana Pipe Line	68	68	68
1,000	International Pet.	33	32⅞	32⅞
300	Prairie Oil & Gas	52½	52	52
100	Prairie Pipe Line	124½	124¼	124¼
10	Solar Refining	191	191	191
300	South Penn Oil	38	37½	37½
1,700	Standard Oil of Ind.	65⅛	64⅞	65⅛
2,600	Standard Oil of New York	33⅞	33⅝	33⅞
200	Vacuum Oil	102¼	102¼	102¼
	MISCELLANEOUS OILS.			
100	Am. Controlled Oilfields	.80	.80	.80
300	Am. Maracaibo	6½	6⅜	6⅜
200	Beacon Oil	17¼	17¼	17¼
600	Carib Syndicate	15½	15¼	15¼
1,800	Cities Service, new	42	41¾	42
100	Cities Service pfd	86¾	86¾	86¾
1,600	Colombian Syndicate	2⅞	2¾	2⅞
100	Creole Syndicate	12¾	12¾	12¾
1,200	Crown Central	2⅜	2⅛	2⅜
600	Euclid Oil	1⅛	1⅛	1⅛
7,500	Gibson Oil	4⅝	4⅜	4½
100	Gilliland Oil c. t. c	1	1	1
100	Lion Oil Ref.	23	23	23
1,400	Mexican Panuco	4⅛	4	4⅛
1,000	Mexico Oil Corp.	.10	.10	.10
400	Mountain Producers	25¼	25⅛	25¼
100	New Mex. & Ariz. Land Co.	14	14	14
200	Pandem Oil	8⅜	8¼	8⅜
100	Peer Oil	.73	.73	.73
700	Reiter Foster Oil Corp	24	23½	24
300	Royal Canadian	84	83	84
500	Salt Creek Cons.	9	9	9
300	Salt Creek Producers	33¼	33⅛	33¼
500	Tidewater Associated Oil	24⅝	24½	24⅝
900	Venezuelan Petroleum	7	7	7
200	Warner Quinlan Co.	28	28	28
300	Wilcox Oil & Gas	31⅞	31⅝	31⅞
1,000	"Y" Oil & Gas	.26	.26	.26
	MINING.			
200	Chief Cons.	3⅜	3⅜	3⅜
1,700	Cons. Copper Min.	3½	3⅜	3½
400	Cresson Gold	2½	2⅜	2½
100	Engineers Gold Mines	11⅝	11⅝	11⅝
100	Golden Center Mines	1½	1½	1½
4,000	Hawthorne Min.	.18	.18	.18
2,000	Kay Copper	1½	1½	1½
300	Newmont Mining	60⅞	60⅞	60⅞
600	Nipissing Mines	5½	5⅜	5⅜
700	Noranda Mines	15⅜	15⅜	15⅜
2,000	Parmac Porcupine	.36	.36	.36
500	Premier Gold	2⅛	2	2
1,000	Red Warrior	.15	.15	.15
600	South American Gold & Plat	5¼	5⅛	5¼
500	Teck Hughes Gold	3⅞	3⅞	3⅞
100	Tonopah Mining	6½	6½	6½
3,000	U. S. Continental Mines	.09	.08	.09
300	Utah Apex Mining	7¾	7½	7¾
	DOMESTIC BONDS.			
5,000	Allied Packer 6s, 1939	70	70	70
18,000	Am. Gas & El. 6s, B, 2014	100½	100½	100½
5,000	Am. Pow. & Lt. 6s, 2016	99⅝	99⅝	99¾
30,000	Am. Pow. & Lt. 6s, 2016, new	99¾	99½	99½
2,000	Am. Thread Co. 6s, 1928	102½	102½	102½
10,000	Am Water Wks. 6s, 1975	95⅜	95¼	95¼
4,000	Anaconda Copper 6s, A, 1929	102⅞	102⅞	102⅞
2,000	Appalachian Pow. 5s, 1956	96½	96½	96½
1,000	Associated Gas & El. 6s, 1955	97½	97½	97½
1,000	Atlantic Fruit & Sug. 8s, 1949	23	23	23
5,000	Baltimore & Ohio 5s, 2000	97¾	97⅝	97⅝
8,000	Beaver Board 8s, 1933	97	97	97
2,000	Boston & Maine 6s, 1933	100	100	100
1,000	Can. Nat. Ry. Equip. 7s, 1935	114	114	114
11,000	Cities Service 6s, 1966	93¼	93⅛	93¼
7,000	Cities Service 7s, D, 1966	106⅛	106⅛	106⅛
5,000	Detroit City Gas 6s, 1947	107	107	107
7,000	Detroit Edison 6s, 1929	131½	131½	131½
20,000	Duke Price Power 6s, 1966	102½	102⅜	102½
3,000	Elec. Refrigeration 6s, 1936	104¼	104¼	104¼
1,000	Fisk Rubber 5½s, 1931	96⅝	96⅝	96⅝
109,000	Florida Pow. & Lgt. 5s, 1954	94⅝	94⅝	94⅝
4,000	Galena Signal Oil 7s, 1930	92½	92	92
3,000	Gulf Oil 5s, 1937	100⅜	100⅜	100⅜
3,000	Independent Oil 6½s, 1931	97¾	97¾	97¾
7,000	Indiana Limestone 6s, 1941	99	99	99
2,000	Keith Corp. 6s, 1946	99⅞	99⅞	99⅞
5,000	Keystone Tel. Phila. 5½s, 1955	86	86	86
7,000	Kresge Foundation 6s, 1931	100¾	100¾	100¾
8,000	Lehigh Power Sec. 6s, A, 2026	94¼	94¼	94¼
3,000	Libby, McNeil & Libby 7s, 1931	104	104	104
3,000	Liggett-Winchester 7s, 1942	107¾	107¾	107¾
18,000	Loew's Inc. 6s, 1941	98½	97¾	98
1,000	Long Island Light 6s, 1945	103	103	103
2,000	Manitoba Ltd. 5½s, 1951	96⅜	96⅜	95¾
1,000	Nevada Con. Cop. 5s, 1941	93¼	93¼	93¼
43,000	Nor. States Pow. cvt. 6½s, 1933	111¼	111	111
2,000	Ohio Pow. 5s, B, 1952	98¾	98¾	98¾
12,000	Otis Steel 6s, 1941	98½	98½	98½
10,000	Pan-Am. Pet. 6s, 1940	104	103¾	104
1,000	Penn. Ohio Edison 6s, 1950	102⅜	102⅜	102⅜
4,000	Phil. El. 5½s, 1972	102⅝	102½	102½
1,000	Schulte R. E. Co. 6s, with stk., 1935	95	95	95
2,000	Servel Corp. 6s, 1931	106½	106½	106½
3,000	Shawsheen 7s, 1931	100	100	100
41,000	Southeast P. & L. 6s, w.w., 2025	94½	94¼	94⅜
7,000	Standard Oil N. Y. 6½s, 1933	106¼	106	106
1,000	Sun Oil 5½s, 1939	100¼	100¼	100¼
8,000	Swift & Co. 5s, 1932	98¼	98	98¼
10,000	Texark'a & Ft. Smith 5½s, 1950	103½	103⅜	103⅜
57,000	Transcontinental Oil 7s, 1930	99	98⅞	98⅞
1,000	U. S. Rubber 6½s, 1932	101	101	101
1,000	U. S. Rubber 6½s, 1937	101¾	101¾	101¾
1,000	U. S. Rubber 6½s, 1940	102	102	102
4,000	U. S. Smelters 5½s, 1935	101¾	101¾	101¾
3,000	Webster Mills 6½s, 1933	94⅞	94⅞	94⅞
	FOREIGN BONDS.			
3,000	Antioquia, Colombia 7s, 1945	93	93	93
15,000	Berlin City Elec. 6½s, 1928	99⅞	99⅞	99⅞
26,000	Berlin City Elec. 6½s, 1929	98⅝	98⅝	98⅝
10,000	City Cologne 6½s, 1950	90¾	90½	90¾
5,000	City Oslo 5½s, 1946	96½	96½	96½
4,000	Cons Munic. Baden 7s, 1951	95	95	95
1,000	Danish Cons. 5½s, 1955	97⅞	97⅞	97⅞
7,000	Dept. Caldas, Col. 7½s, 1946	96⅞	96½	96⅞
1,000	European Mortgage 7½s, 1950	99½	99½	99½
4,000	German Cons. Munic. 7s, 1947	97	96¾	96¾
11,000	Great Cons. El. Pow. 6½s, 1950	87	87	87
4,000	Hamburg Elec. 7s, 1935	99	99	99
6,000	Ilseder Steel 7s, 1946	95¾	95¾	95¾
14,000	Ital. Pub. Util. 7s, 1952	88¼	87⅞	88
7,000	King Denmark 5½s	99⅞	99½	99½
15,000	Prov. Buenos Aires 7½s, 1947	100	99⅞	100
2,000	Prov. Buenos Aires 7s, 1952	96½	96½	96½
3,000	Prov. Lower Austria 7½s, 1950	95⅝	95⅝	95⅝
1,000	Prov. Sante Fe, Arg. ext. 7s	93½	93½	93½
4,000	Rhine Main 7s, 1950	99⅞	99⅞	99⅞
3,000	Rom. Cath. Ch. Prov. 6½s, 1946	93	93	93
3,000	Russian 6½s, ctfs. N. C. 1919	13	13	13
12,000	Sauda Falls, Ltd. 5s, 1955	97	97	97
8,000	Saxon State Mtg. 7s, 1945	98½	98	98½
4,000	Siemens & Halske 7s, 1935	99¾	99¾	99¾
1,000	Solvay & Co. 6s, 1934	104	104	104
6,000	Swiss Confed. 5½s, 1929	102	101¾	101¾
11,000	Thyssen Ir. & Stl. Works 7s, 1930	101¼	101¼	101¼
16,000	Tietz, Leonhardt 7½s, 1946	98⅛	98	98
7,000	United States Brazil 6½s, 1957	90½	90½	90½
3,000	Untd Stl. Wks. Burbach 7s, 1951	95⅜	95¼	95⅜
5,000	Westpahalia Un. El. 6½s, 1950	89	89	89

XD—Ex-Dividend XR—Ex-Rights UR—Under Rule

BONDS REMAIN STEADY IN LIGHT, QUIET MARKET

Belgian Issues Given Better Support; Some German Loans Recede.

MOST RAILS UNCHANGED

New York, July 10 (By the Associated Press).—Typical midsummer dullness marked today's short period of bond trading in which prices held relatively steady. Buying interest was confined to a few semispeculative issues, but these were able to make little headway. Although offerings for the week were unusually light, the bulk of the investment demand continued to be supplied from dealers' shelves which were still well stocked from the record June flotations.

Few changes of importance took place in the foreign group. Pending further developments in the French financial situation, this country's bonds merely marked time. Belgian issues attracted better support, but some of the German obligations and the Mexican assented bonds were forced back by realizing sales.

Price movements of railroad liens were conflicting, with the price average of these issues virtually unchanged. Chesapeake & Ohio and Erie mortgages continued to gain, but Denver & Rio Grande 4½s, Peoria & Eastern income 4s and Iowa Central 4s receded a point or more. Texas & Pacific first 5s advanced 1½ points to a new high at 107½ on a single transaction.

Anticipating the announcement of further reorganization details, American Writing Paper issues recovered slightly, but Skelly Oil 6½s remained under pressure.

LOCAL PRODUCE MARKET.

BUTTER—Country packed, 25

EGGS—Average receipts, 28@2; candled, 31@32; hennery, 34@35.

POULTRY—Alive: Turkeys, top, 35; spring chickens, 38@45; fowls, 30; leghorns, 27; ducks, 15@20; geese, 10@12; young keats, 85@90. Dressed: Turkeys, 38; spring chickens, 45@50; fowls, 33@34; leghorns, 30; ducks, 25; geese, 15; keats, 0@1.00.

LIVE STOCK—Calves, top, 10; medium, 8@9; thin, 6@7. Lambs, 13.

CANTALOUPES: Supplies liberal; demand slow; market dull. Arizona, Salmon Tints, standards, 45s, 4.50@5.00; jumbos, 45s, 5.00@5.50; flats, 12s and 15s, 1.50@2.00. California, Imperial Valley, Salmon Tints, standards, 45s, ripe, 4.00; Delano section, Salmon Tints, standards, 45s, 4.00@4.50; ponys, 54s, 2.50@2.75; Honey Balls, standards, 45s, 3.50@4.00; ponys, 54s, 4.00@4.50; flats, 12s and 15s, 2.00.

LETTUCE—Supplies of good stock light; demand moderate for good stock, very slow for poor stock; market steady. New York, 2-doz. crates Big Boston type, best, 1.25; poorer, 50@1.00.

ONIONS—Supplies light; demand slow; market weak. Texas and California, standard crates Yellow Bermudas, U. S. No. 1, 2.00.

PEACHES—Supplies liberal; demand slow; market weak. Georgia, sixes, Hileys, medium to large sizes, best, 2.50; ripe, 1.50@2.00; bushel baskets Hileys, medium to large size, 2.25@2.50; ripe, 1.50@2.00; sixes, Carmans, medium to large sizes, 1.25@1.75; sixes, Early Rose, medium sizes, best, 2.00; ripe, 1.00.

POTATOES—Supplies liberal; demand slow; market weak. North Carolina, cloth-top stave barrels, Cobblers, U. S. No. 1, 4.50.

WATERMELONS—Supplies liberal; demand moderate; market steady. Georgia, Tom Watsons, 30-31 lb. average, 60@75 each.

TOMATOES—Supplies of good stock light; demand moderate; market dull. Mississippi, fours, ripes, wrapped, poor quality and condition, 25@40; few best higher.

LIMA BEANS—Supplies moderate; demand moderate; market steady. North Carolina, bushel hampers, $2.50@3.00.

CUCUMBERS—Supplies moderate; demand slow; market dull. Virginia, Norfolk section, hotbed stock, ¾-bushel hampers, fancy and choice, very few sales, 1.00@1.50. North Carolina, bushel hampers, fancy, 1.00.

PEAS—Supplies light; demand moderate; market steady. New York, bushel baskets, best, 2.50; poorer, 2.00.

APPLES—Supplies light; demand slow; market dull. Virginia, bushel baskets, transparent, large size, 1.75@2.00; bushel baskets, various varieties, 1.00@2.00.

CORN—Supplies moderate; demand slow; market dull. North Carolina, crates, 1.00@1.50; few 2.00. Texas, bushel baskets, 1.00@1.50.

LIVE STOCK MARKET.

Chicago, July 10 (By A. P., United States Department of Agriculture).—HOGS — Receipts, 3,000, unevenly strong to 25 cents higher than Friday's general trade; bulk sorted, 160 to 190 lbs. averages, 14.10@14.25; top, 14.25; best 200 to 215 lb. kind, 14.00@14.10; few 230 to 260 lb. averages, 13.50@13.75; good and choice 275 to 325 lbs; estimated holdover 3,000, heavyweight hogs, 12.75@13.75; medium, 13.50@14.15; light, 13.65@14.25; light light, 13.75@14.25; packing sows, 10.75@11.75; slaughter pigs, 13.75@14.25.

CATTLE—Receipts, 1,000, compared with week ago good to choice yearlings and light heifers grading medium weights, 25 to 35 higher; in between yearlings top heavy at the close. Better grades weighty 15 to 40 cents lower; big weights off most; extreme top yearlings, 10.65; shes numerous at 10.00@10.50; best heavies, 10.60; practical top, 10.50; few above, 10.25; common and medium steers largely natives and Southwesterns, 25 and more lower; few strings of Northwestern in feeder flesh offered; grass cows at standstill at close, 25 to 50 off; grain-fed cows about steady; bulls strong; vealers, 1.00 to 1.25 higher; week's bulk prices follow: Fed steers, 9.25@10.25; grass steers, 6.50@8.50; light slaughter heifers, 8.00@10.00; grass cows, 5.25@6.25; grain-fed cows, 6.75@7.75; vealers, 12.00@13.50; stockers and feeders, 6.25@8.00.

SHEEP—Receipts, 2,000; few lots of native steady; mostly 14.00; culls around 11.00@11.50; late Thursday, 58 to 63 lb. Idaho udders, mostly 14.25; few heavies, downward to 13.00; 77-lb. California feeders, 13.75; for week around 8,000 direct and 119 doubles from feeding stations; fat Westerns, 60 to 75 lower; natives, 75 to 1.00 lower; native lambs weak; fat yearlings and feeder lambs mostly 25 cents lower; sheep, steady; week's top: Fat Westerns, 15.10; natives, 14.85; culls, 11.50; fat yearlings wethers, 12.00; fat ewes, 7.00; feeding lambs, 14.50; bulk fat range lambs, 14.50@15.00; natives, 14.00@14.75; cull natives, 11.00@11.50; yearlings, 12.00@13.00; fat ewes, 5.00@6.50; feeders, 14.25.

New York, July 10 (By A. P.).—CATTLE—Receipts, 11,030; steady; steers, 7.75@10.75; State bulls, 4.50@6.75; cows, 2.50@5.50.

CALVES—Receipts, 210; steady; veals, common to prime, 8.50@18.50; culls and little calves, 8.50@10.00; grassers and fed calves, 8.50@10.00.

SHEEP and LAMBS—Receipts, 3,360; steady; sheep, 3.00@7.00; culls, 2.00@3.00; lambs, Ohio, medium to prime, 12.00@14.75; culls, 10.00@11.00; Southern springers (70 to 75 lbs.), 14.75@15.75.

HOGS—Receipts, 760; steady; light to medium weights, 14.25@16.00; pigs, 15.00@15.40; heavy hogs, 13.75@14.50; roughs, 12.00@12.50.

REVIEW OF TRANSACTIONS ON THE WASHINGTON STOCK EXCHANGE

Total sales since January 1, giving opening, high, low and closing prices. Compiled by W. B. Hibbs & Co.

Sales.	BONDS.	Open	High	Low	Close
	PUBLIC UTILITIES.				
12,000	An. & Pot. River R.R. 1st 5s	95	95½	94¾	94¾
8,000	C. & P. Telephone 1st 5s	100⅛	100⅛	100	100⅛
15,800	C. & P. Tel. of Va. 5s	97¾	100	97¾	99
180,500	Capital Traction 1st 5s	99	101	98½	100½
5,000	City & Suburban Ry. 1st 5s	85	87	85	86¼
26,500	Georgetown Gas Lt. 1st 5s	95½	98½	95½	98½
18,000	Pot. Elec. Power 1st 5s	100	100½	100	100¼
84,000	Pot. Elec. Power Cons. 5s	99⅛	100¾	99⅝	100½
9,300	Pot. Elec. P. gen. & ref. 6s	107¼	107¼	106½	106½
45,200	Pot. Elec. Pow. ref. 7s	106	107	105½	106¾
10,000	Wash., Alex. & Mt.V. 1st 5s	12	12	12	12
1,000	Wash., Alex. & Mt.V. ctfs	10	10	10	10
3,000	Wash., Balto. & Ana. 1st 5s	65	66½	64	66½
81,000	Wash. Gas Light gen. 5s	100	101	98⅞	100¾
176,200	Wash. Gas Light 6s	103	105	101⅞	104¾
175,500	Wash. Ry. & Elec. cons. 4s	80	82¼	80	82
28,000	Wash. R. & E. gen. & ref. 6s	102¾	103½	102½	103
	MISCELLANEOUS.				
7,500	D. C. Paper Mfg. 1st 6s	87	87	85	85¼
11,000	Southern Bldg. Co. 6½s	102½	102½	101	101
3,800	Wardman Park Hotel 6s	102¾	105¾	102⅝	105¾
	PUBLIC UTILITIES.				
4,537	Capital Traction	104⅝	118	103	104⅛
3,942	Washington Gas	73¼	74½	67¾	70
190	Wash. Ry. & Elec. com	225	230	180	180
2,914	Wash. Ry. & Elec. pfd	90¾	91¾	88½	88½
1,539	P. E. P. pfd	105¾	109½	105½	108
276	P. E. P. Interim Receipts	105¼	108½	105	106
	NATIONAL BANKS.				
260	Commercial	208	260	208	231
87	District	233	233¼	205	225
15	Farmers & Mechanics	297	303	297	303
347	Federal-American	352	401	322	322
93	Liberty	209	215	209	212
10	Lincoln	300	300	300	300
23	Metropolitan	385	403	380	403
203	Riggs	432	480	432	465
25	Second	270	270	260¼	260¼
77	Washington	285	310	275	283

Sales.	STOCKS.	Open	High	Low	Close
	TRUST COMPANIES.				
389	Amer. Security & Trust	390	403	379	379
263	Continental Trust	105	105	90	90⅛
90	Merchants Bank & Trust	155	160	150	152
70	National Savings & Trust	460	500	460	500
460	Union Trust	223½	235	218	218
82	Washington Loan & Trust	480	505	477	505
	SAVINGS BANKS.				
30	Sec Sav. & Com'l	335	340	335	340
5	Seventh Street	225	225	225	225
30	Washington Mechanics	50	50	50	50
	FIRE INSURANCE.				
1	Firemen's	22	22	22	22
5	National Union	22	22	22	22
	TITLE INSURANCE.				
722	Columbia	9½	9½	9	9½
40	Real Estate	175	181	175	181
	MISCELLANEOUS.				
58	D. C. Paper Mfg. pfd	63	66	63	66
3,095	Lanston Monotype	84½	93	80½	93
680 2-3	Merchants Tfr. & Storage	115	126	114	114
291	Mergenthaler Linotype	104½	110	104	107
4,499	National Mtg. & Inv. pfd	9⅛	9⅛	7¾	8¼
18	N. & W. Steamboat	290	290	270	285
1	Security Storage	400	400	400	400
40	Washington Market	52	52	52	52
65	Fed. Stg. pfd	101	109	101	109
927	Mer. Tfr. & Stg. pfd	101	104	99	101
188	Peo. Dg. Str. pfd	102	104	99	103
	UNLISTED DEPARTMENT.				
95	Chapin Sacks 8% pfd	100	101½	99	99⅛
4	Chapin Sacks 7% pfd	70	70	70	70
6	District Title Ins	21½	21½	21½	21½
100	Miller Train Control	2	2	2	2
25	Raleigh Hotel Co.	102	102½	102	102½
6	Washington Title Ins	9	9	9	9
	BANKS.				
90	Departmental Bank	7½	7½	6½	7
10	Northeast Savings Bank	16	16	16	16
10	North Capitol Savings Bank	16	16	16	16
	BONDS.				
1,000	Metropolitan Club 4½s%	77½	77½	77½	77½

NEW YORK COTTON.

New York, July 10 (By A. P.).—Recent sharp advances were followed by moderate reactions in the cotton market here today so far as the new crop months were concerned, while there was a very sharp closing break in the price of July contracts. October sold off to 16.98, rallied to 17.17 and closed at 17.08, with the general market closing steady at a net decline of 123 points on July and of 10 to 21 points on later deliveries.

Trading in current July contracts ended at noon, and that position was relatively easy during the entire morning under liquidation. The earlier selling was absorbed by covering on declines of about 30 or 35 points, but later in the morning there was another flurry of offerings and the price broke to 17.50, or 132 points below Friday's closing quotation. There were sales later at recoveries of 9 or 10 points from the lowest, and it was estimated that between 50,000 and 75,000 bales were involved in the evening up of the July position.

Up to the end of this week about 30,000 bales had been tendered on July contracts and it was expected that the remaining interest would be liquidated by deliveries of about 5,000 bales before the end of the month. No fresh development in the spot situation was mentioned in connection with the break, and the closing fluctuations in July were generally attributed to the final readjustment of the technical position.

The general market opened steady at a decline of 13 to 19 points under week-end realizing and new crop months showed net losses of 22 to 24 points during the early trading with December selling off to 16.96. The reiterated reports of insect damage compared with prospects for further showers more or less generally over the South and rather better reports from the goods markets brought in some buying on the declines, however, and December rallied to 17.14 during the middle of the morning, closing at 17.07. Private cables attributed the decline in Liverpool to week-end liquidation and hedge selling.

The amount of cotton on ship board awaiting clearance at the end of the week was estimated at 60,000 against 44,000 last year.

Futures:

	High.	Low.	Close.
July	18.70	17.50	17.59-60
October	17.17	16.98	17.08-13
December	17.14	16.96	17.07-10
January	17.13	16.96	17.10-12
March	17.32	17.14	17.24-28

CURB MARKET REVIEW.

New York, July 10 (By Associated Press).—It was early apparent in the trading on the curb exchange today that interests affiliated with the speculative side of the market had their attention devoted to other pursuits. Price movements showed an even tenor and in only a few instances were offerings sufficiently excessive to produce any material recessions. Business slumped to small volume and lacked any particular point of activity. United Gas Improvement opened off ¾ of a point at 113¾ and then yielded 1⅝ points further. Other issues held within a small area around the preceding closing.

Oil shares held steady with a few issues recovering part of the decline made in yesterday's late selling movement. South Penn rose ½ of a point and Standard Oil of Indiana improved slightly.

In the bond department Loew's Incorporated 6 per cent rallied a point and Transcontinental Oil 7 per cent sold at the high for the present movement with sales ranging from 98⅛ to 99.

In the last half of the session Tubize Artificial Silk attracted attention with a 4⅞ point advance. Philadelphia Electric suffered a loss of 3½ and Standard Publishing lacked nearby support selling off 2⅛ to 6⅞, a new low record for the year.

FLOUR QUOTATIONS.

Minneapolis, Minn., July 10 (By A. P.).—FLOUR—15 to 20 cents higher at 9.25@9.50 a barrel; shipments, 26,616 barrels.

BRAN—31.00@31.50.

NEW YORK BANK STATEMENT

New York, July 10 (By A. P.).—The actual condition of clearing house banks and trust companies for the week (5 days) shows excess reserve of $30,551,640. This is an increase in reserve of $24,530,840 compared with last week when excess reserve totaled $6,020,800.

The statement follows:

Loans, discounts, &c., $5,446,735,000; decrease, $142,148,000.

Cash in own vaults, members Federal Reserve Bank, $48,660,000; increase, $2,950,000.

Reserve in Federal Reserve Bank of members banks, $602,622,000; increase, $2,792,000.

Reserve in own vaults State banks and trust companies, $9,609,000; increase, $128,000.

Reserve in depositories, State banks and trust companies, $10,896,000; increase, $128,000.

Time deposits, $603,897,000; increase, $4,713,000.

Circulation, $23,888,000; increase, $245,000.

Net demand deposits, $4,402,727,000; decrease, $161,948,000; U. S. deposits deducted, $21,618,000.

Aggregate reserve, $623,127,000.

Excess reserve, $30,551,640; increase, $24,530,840.

Summary of State banks and trust companies in New York not included:

Loans, discounts, &c., $1,185,149,700; increase, $2,980,800.

Hold, $4,995,900; decrease, $635,000.

Currencies and bank notes, $24,528,200; increase, $1,562,000.

Deposits with Federal Reserve Bank of New York, $98,356,200; decrease, $1,817,400.

Total deposits, $1,297,766,900; decrease, $2,178,000.

Total deposits, eliminating amounts due from reserve depositories and from other banks and trust companies in New York and U. S.:

Deposits, $1,167,129,100; increase, $6,619,400.

Banks: Cash in vaults, $39,823,200.

Trust companies: Cash in vaults, $84,689,900.

FOREIGN BONDS.

French 4s	14
French 5s	16
French Premium 5s	21
British Victory 4s	456
National War Loan 5s	526
War Loan 5s	501
Italian Notes of 1925	41
Italian 5s	37
Belgian Premium 5s	17
Belgian Restoration 5s	14

BOSTON CLOSING BIDS.

Special to The Washington Post.

Boston, July 10.—Closing bids:

Amoskeag	50¼
Amer. Tel.	142
Bos. Elevated	82¼
Bos. & Maine	55
Calif. & Ariz.	66⅝
Cal. & Hecla	14¼
Copper Range	14⅝
East Butte	3
Edison	229
Island Creek	174½
Libby	8
New Haven	45
New Eng. Tel.	113¼
Swift & Co.	112
Swift Intl.	19
Unit. Drug pf.	52
Unit. Fruit	114
Unit. Shoe	48¼

COTTONSEED OIL MARKET.

New York, July 10 (By A. P.).—COTTONSEED OIL — Prime crude, nominal; prime summer yellow, spot, 15.50; July closed, 15.50; September, 14.20; October, 12.75; December, 11.00; January, 11.02.

PHILADELPHIA MARKETS.

Philadelphia, July 10 (By A. P.).—CHEESE—Fresh flats, 24@24½.

LIVE POULTRY—Fancy Plymouth Rock broilers, smaller sizes, 38@40. Other articles unchanged.

BALTIMORE MARKETS.

Baltimore, July 10 (By A. P.).—Commodity markets unchanged.

WHEAT—Close, No. 2, garlicky, spot, domestic, 1.41.

NEW YORK GRAIN.

New York, July 10 (By A. P.).—WHEAT—Spot easy; No. 1, dark Northern spring, c. i. f. New York lake and rail, 1.86⅝; No. 2, hard winter, f. o. b. New York lake and rail, 1.58¾; No. 2, mixed durum do to arrive, 1.55; No. 1, Manitoba lake and rail to arrive, 1.74 in bond.

CORN—Spot steady; No. 2, yellow, c. i. f. track New York all rail, 91; No. 3, yellow do, 89.

OATS—Spot steady; No. 2, white, 49½.

CATHOLICS PLANNING TOTAL ABSTINENCE REVIVAL CAMPAIGN

Church Union Says Present Is Critical Moment in Move Against Alcoholism.

TO LAUNCH MOVE AT AUGUST CONVENTION

Seminary Priest Issues Plea for All Branch Societies to Attend Sessions.

Describing the present as a critical moment in the world movement against alcoholism, the Catholic Total Abstinence Union of America has launched a movement for the revival of total abstinence societies throughout the country.

Plans for this revival will be brought to a head at the fifty-fifth annual convention of the union, which will be held in Washington August 9, 10 and 11, visiting delegates to be the guests of the Subordinate union of the District of Columbia, of which William H. DeLacy, former judge of the District juvenile court, is president.

The Rev. P. J. O'Callaghan, of the Catholic Home Missionary seminary, Oakland, N. J., is president of the national organization, and has issued a call for every member to do his utmost to bring about an extension of the membership of existing subordinate unions and the organization of others where there are now none.

Urges Safeguarding Ideals.

"At this critical moment in the world movement against alcoholism," Father O'Callaghan said, "it is important that every society of the Catholic Total Abstinence Union of America, which is devoted to its great purpose and committed to its traditional methods should see to it that the ideals which it has maintained through half a century shall be safeguarded.

"It is our faith that the greatest service which can be rendered to the holy cause of temperance in these days is to be given through the revival of abstinence societies which have been inactive and the organization of new societies devoted to the principles and methods of the Catholic Total Abstinence Union of America."

Archbishop Curley, of Baltimore, in which diocese Washington is, has extended a cordial invitation to the convention to meet in Washington and has approved the announcement of the meeting in the parish churches of the diocese.

Attractions of Capital.

The attractions of the National Capital as a meeting place have been emphasized to subordinate unions throughout the country as an added inducement to attend the forthcoming convention here. "The city of Washington makes a most ideal place for a convention this year," Thomas E. McCloskey, general secretary of the union, declared in the official organ of the society.

"The ever increasing attractions of the Capital of the nation and its especial appeal to Catholics, not only because it is the seat of the Catholic University of America and the Shrine of the Immaculate Conception, but because it has so many Catholic institutions and spots that inspire enthusiasm for the church."

Arrangements for the convention meetings and the reception of delegates are being made by a local committee headed by former Judge DeLacy, Miss Rose A. Dugan, Maj. A. C. Monahan, Mrs. M. S. Denicke and Mrs. A. J. Driscoll, officers of the District union.

NAVY ASSIGNMENTS.

CAPTAIN—Arthur P. Fairfield to scouting fleet.

COMMANDER—Stephen B. McKinney to Evanston, Ill.

LIEUTENANT COMMANDERS—Joe R. Morrison to home; Frederic T. Van Auken to U. S. S. Saratoga.

LIEUTENANTS—Davenport Browne to U. S. S. Thompson; Tully Shelley to Washington, D. C.; Norman S. Botts to Washington, D. C.; Emmett J. Brady to Washington, D. C.; Burnice W. Shumaker to Philadelphia; William O. Hiltabidle, jr., to Guam.

LIEUTENANTS (Junior Grade)—Homer N. Wilkinson to scouting fleet; Sobisca S. Hall resigns.

ENSIGNS—William C. Eddy to U. S. S. Cincinnati; Milton H. Roths resigns; Charles S. Walsh to U. S. S. Worden; John F. Walsh to U. S. S. Concord.

ARMY ASSIGNMENTS.

INFANTRY—Capt. Samuel L. Alexander resigns; Col. Henry E. Eames to Frankfort, Ky.; Second Lieut. Joseph A. Ryan, Maj. Henry M. Dent, Capt Ralph DeP. Clarke, reserve, to Camp Meade, Md.

COAST ARTILLERY—Capt. William R. Carlson to Fort Winfield Scott, Calif.; Second Lieut. Norman B. Simmonds to Brooks field, Tex.; First Lieut. Gervais W. Trichet to Brooks Field, Tex.

MEDICAL ADMINISTRATIVE CORPS—Capt. Meyer McC. Dougherty to Fort Bliss, Tex.

FIELD ARTILLERY—Lieut. Col. George A. Taylor to Fort Des Moines, Iowa; Capt. John H. Ball to Toledo, Ohio.

AIR CORPS—First Lieut. Albert B. Pitts to Chanute field, Ill.

VETERINARY CORPS—Capt. Harry J. Juzek to Washington, D. C.

CAVALRY—Col. Edward A. Keyes to Roswell, N. Mex.; First Lieut. Arthur K. Hammond to Ithaca, N. Y.

Hyattsville Ku Klux Holds Anniversary

Hyattsville klan, No. 2, realm of Maryland, yesterday celebrated its second anniversary jubilee with a country entertainment near Beltsville, Md. The celebration was under the direction of imperial representative of Maryland, L. A. Mueller, formerly of the District of Columbia.

Fireworks and a program of amusements were arranged by Mueller, assisted by other officials of the klan. Music by the Klan band and singing were other features. The celebration, postponed from last week owing to inclement weather, opened yesterday afternoon and closed last night with organization exercises, of which addresses by klansmen were features.

CHEVY CHASE SECTIONS HAVE $30,000 FIRE FUND

Communities Adjacent to District Assured of Protection Against Flames.

SEEK A $5,000 INCREASE

Bethesda, Battery Park, Edgemoor, Woodmont, Alta Vista, sections of Chevy Chase, Md., and other communities of Montgomery county, Md., bordering on the District, are assured of fire protection, according to a statement yesterday by Maj. R. B. Lawrence, president of the Battery Park Citizens association, and a member of the board engaged in raising funds for a volunteer fire department for that section.

"We have more than $30,000 pledged already," Maj. Lawrence said, "and we hope to increase that to $35,000 in the next few days. Many of the subscribers have indicated a willingness to increase their subscriptions if necessary, but we hope to avoid calling on them for such increase."

The Battery Park and Edgemoor Citizens associations will hold organization meetings within the next few days to name members of the fire board. According to the plans outlined by the Montgomery County Federation of Civic Associations, each community is entitled to one member on the board for each $1,000 subscribed.

The location of the stations, purchase of equipment and other details will be left entirely to the board.

HANG UP YOUR HAT

If you are looking for desirable room and board, as you are invited to do, daily and Sunday, in one of the good, homelike rooming or boarding houses advertised in the classified ad pages of The Post.

Quality Beyond Question

Artificial EYES

A. Kahn Inc., announces the arrival of a large importation of artificial eyes.

The importance of this shipment lies in the completeness of the assortment, the naturalness of each eye and the perfect colors which provide for an absolutely perfect match with the natural eye. Those who use artificial eyes will readily note the scientific perfection of these eyes.

A. Kahn Inc.

Optometrists Opticians

935 F Street

34 Years at the Same Address

NATIONAL PERMANENT BUILDING ASSOCIATION

5%

ON DEPOSITS

Interest Compounded

929 9th St. N. W.

at New York Ave.

SAVE MONEY ON STORAGE

PRIVATE ROOM OR OPEN STORAGE — CALL SMITH

SMITH'S TRANSFER & STORAGE COMPANY'S

MODERN FIRE-PROOF BUILDING

1313 You St. N.W. Phone North 3343

Quality That Endures

Store Wide Reductions on Quality Furniture in Our July

Clearance Sale

Deferred Payments

Genuine Walnut 10-Pc. Dining Suite

$149

An elaborate suite, constructed of American Walnut Veneer and Gumwood. Ten beautiful pieces—Oblong Extension Table, China Cabinet, Buffet, Server, five Side Chairs and one Armchair with seats of genuine leather; substantially built and beautifully finished.

Deferred Payments

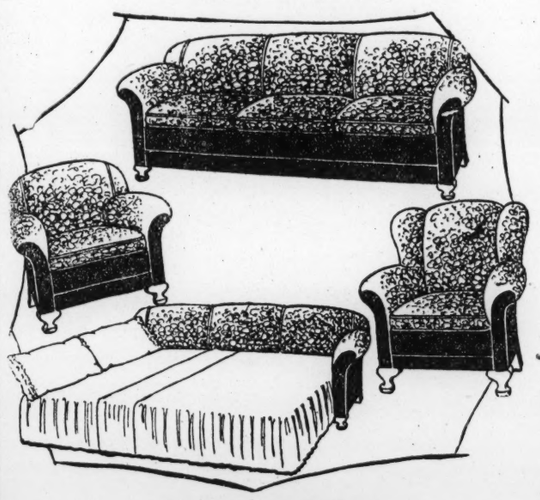

Jacquard Velour Bed-Davenport Suite

$159

A type of suite that should be in every home, as it provides 24-hour-a-day service. Sleeping accommodations at night—a living room suite by day. Comprises a large davenport, armchair and wing chair, with loose spring cushions, upholstered in attractive Jacquard velour.

Deferred Payments

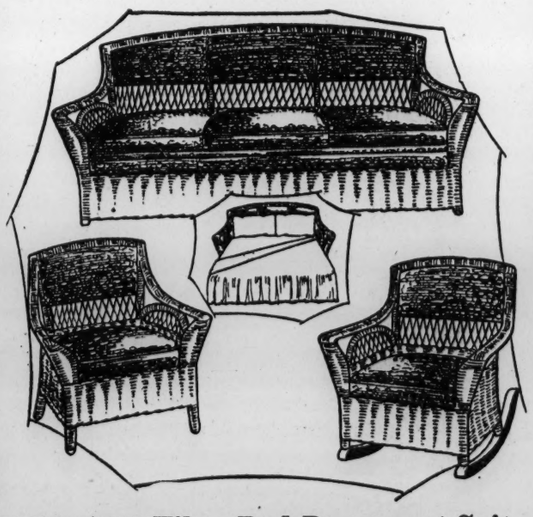

This $229 Fiber Bed-Davenport Suite

$139

This unusually fine Suite is well constructed of tough fiber and exceedingly practical as a Living Room Suite by day or convert the Davenport into a comfortable bed if needed at night. Bed-Davenport, Armchair and Rocker, upholstered in high-grade Tapestry.

Deferred Payments

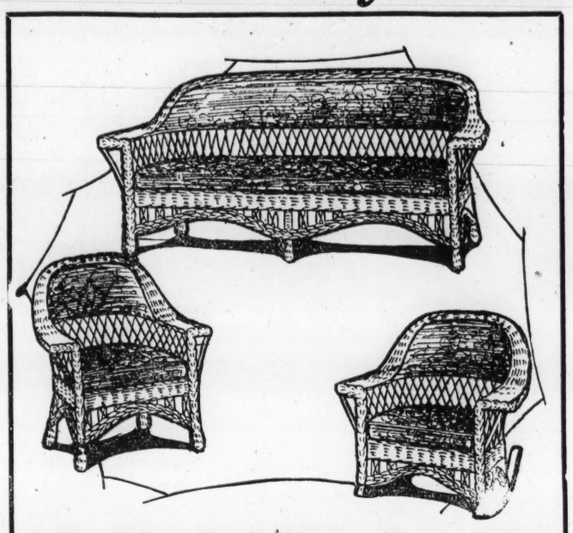

3-Pc. Fiber Reed Living Room Suite

$39.00

A very attractive and serviceable suite. For duty in the living room or summer porch. Comprises large Settee, Armchair and Rocker with cushion seats and upholstered backs.

Deferred Payments

All Summer Furniture

25% OFF

Furniture for the lawn, the porch or indoors—odd pieces, suites, etc. Now offered at a big price concession for immediate clearance. ONE-FOURTH OFF!

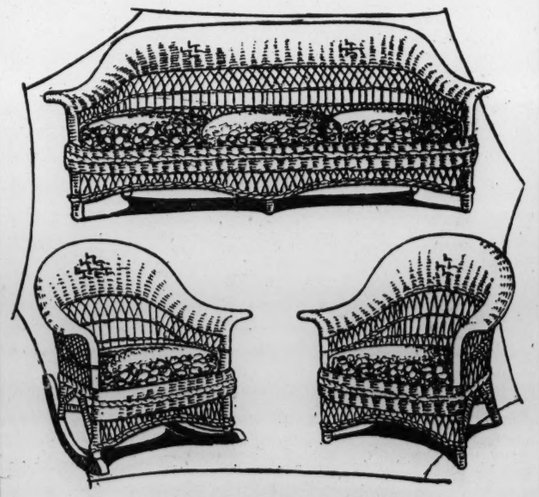

3-Piece Fiber Suite

$59

A very attractive and serviceable suite, just as pictured. Strongly constructed of rough fiber and beautifully finished. The suite comprises a large Settee, Armchair and Rocker and shows a most generous reduction.

Deferred Payments

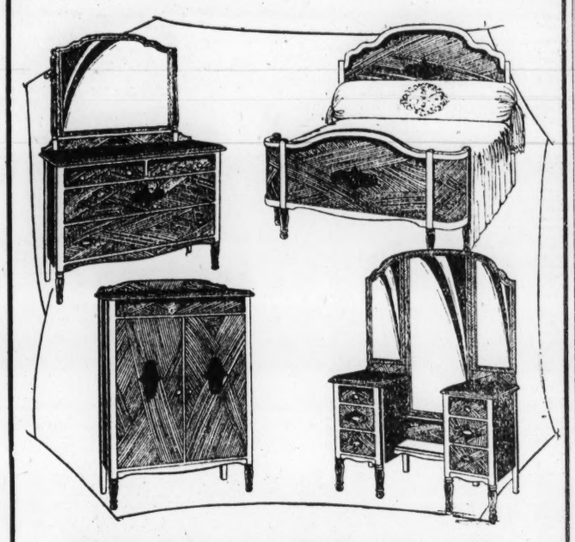

Walnut-Veneer Bedroom Suite

$149

Just as pictured, with Bow-end Bed, large Dresser, Chifforobe and full Vanity. Beautifully designed and stanchly constructed for many years of service. Walnut Veneer and Gumwood in an exquisite Huguenot finish. Another example of savings in this July Clearance Sale.

Deferred Payments

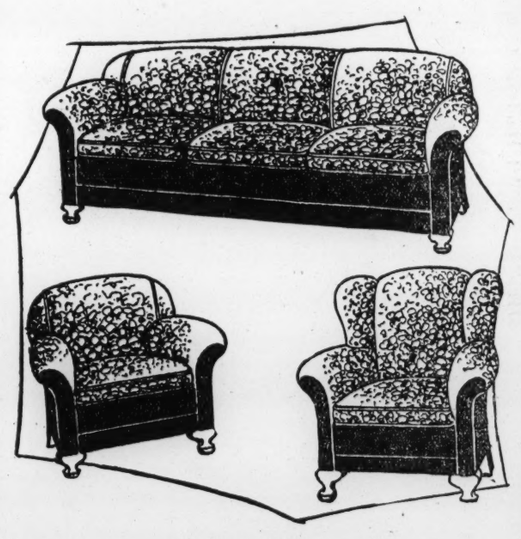

3-Pc. Jacquard Living Room Suite

$100

A splendid value in a beautiful suite. Just as pictured, with large and comfortable Settee, Armchair and Fireside Chair, strongly constructed and beautifully upholstered with Jacquard Velour.

Deferred Payments

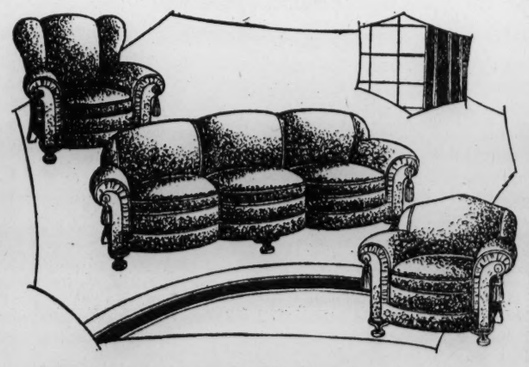

3-Pc. Mohair Living Room Suite

$198

A luxurious suite that will lend individuality to your home—Settee, Armchair and Club Wing Chair with reversible loose spring cushion seats—serpentine front, tassel trimmed, Mohair covered, with plain velour on outside backs.

Deferred Payments

The Julius Lansburgh Furniture Co.

Entrance 909 F Street—at Ninth

Quality That Endures

Quality That Endures

The Washington Post.

WASHINGTON: SUNDAY, JULY 11, 1926. S

The Washington Post.

TERMS OF SUBSCRIPTION.

Delivered by Carrier in Washington and Alexandria.

Daily, Sunday included, one year	$8.40
Daily, Sunday excepted, one year	6.00
Sunday only, one year	2.40
Daily, Sunday included, one month	.70
Daily, Sunday excepted, one month	.50
Sunday only, one month	.20

BY MAIL, PAYABLE IN ADVANCE.

Outside District of Columbia.

Daily and Sunday	Sunday Only	Daily Only
One year...$10.00	One year....$3.00	One year....$7.00
Six months.. 5.00	Six months.... 1.50	Six months... 3.50
One month.. .85	One month..... .25	One month.... .60

District of Columbia.

Daily and Sunday	Sunday Only	Daily Only
One year....$12.00	One year.....$3.00	One year.....$9.00
Six months.. 6.00	Six months..... 1.50	Six months.... 4.50
One month.. 1.00	One month..... .25	One month.... .75

All Subscriptions by Mail Payable in Advance.

New subscriptions for The Post or renewals will not be accepted unless payment accompanies the order. Remittances should be made by drafts, checks, postoffice orders, registered letters or express orders, payable to

THE WASHINGTON POST CO.
Washington, D. C.

EDWARD B. McLEAN, President and Publisher.

Entered at the Postoffice at Washington, D. C., as second-class mail matter.

MEMBER OF THE ASSOCIATED PRESS.

The Washington Post is a member of the Associated Press, receiving the complete service of the world's greatest news-gathering organization.

The Associated Press is exclusively entitled to the use for republication of all news dispatches credited to it or not otherwise credited in this paper, and also the local news published herein.

National Advertising Representatives—PAUL BLOCK, Inc., Park-Lexington Building, New York; Century Building, Chicago; Little Building, Boston; General Motors Building, Detroit; Commonwealth Trust Building, Philadelphia.

Sunday, July 11, 1926.

EGYPTIAN EXPLORATIONS.

A dispatch from London quotes Sir Flinders Petrie as expressing disgust with the restrictions imposed by the Egyptian government upon scientific exploration work. He has decided to quit, and he advises others to do so. This news, following the announcement that John D. Rockfeller, jr., had withdrawn his offer of $10,000,000 for a museum at Cairo, and reports of repeated quarrels between the Egyptian government and Howard Carter, have led many persons to believe that Egypt is pursuing a dog in the manger policy in dealing with scientific research work. It might be well, however, to hear what the Egyptians have to say for their side of the question.

Egypt is the greatest storehouse of antiquities in the world. It is a magnet that attracts every archaeologist and every schemer who hopes to make "scientific exploration" profitable. The Egyptian government has evidently been generous to both classes—the genuine scientist and the spurious article. Many exploring expeditions have been permitted to go through the country without inquiring too strictly into their scientific credentials.

The Egyptian government has a law which provides for archaeological exploration under certain conditions. It contemplates exploration under the auspices of scientific bodies, for purely scientific purposes. If duplicates of antique articles are found, the finders are permitted to retain one specimen. The other is taken to Cairo and placed in the government museum, a structure which cost nearly $5,000,000 and which answers every requirement.

In the case of the Valley of the Kings an exception was made in the matter of duplicate finds, as it was well known that enormously valuable relics would be found, all of them properly belonging to the government. The contract under which Howard Carter is working does not permit him to retain any articles he may find.

After Carter opened the tomb of Tutankhamen there was friction between him and the Egyptian authorities on account of his assumption of exclusive possession of the tomb and its contents, and his action in furnishing exclusive information to the London Times. He refused access to the tomb to persons holding permits from the Egyptian government, and the first information which the Egyptian public received regarding the discoveries was obtained from London. Carter admitted his private friends to the tomb, although the contract provided that no one should be admitted without permit of the authorities. Finally Carter laid claim to some of the valuables, contrary to his contract. In these circumstances the action of the Egyptian government in allowing him to continue his work is seen in a different light.

As for the Rockefeller offer, it is disclosed that he attached "strings" to it which no government could be expected to approve. He fixed the site of the proposed museum in the only public park in Cairo, a breathing ground required for the children of the city; and he stipulated that for over thirty years only two Egyptians should be permitted to serve on the board of trustees controlling the institution and its funds. The Egyptian government may have wondered whether this board, possessing great powers, was not aiming to gain a monopoly of the exploration of Egyptian antiquities; at any rate, it exercised its right to scrutinize an offer that was hedged about with objectionable conditions.

THE NEWSPAPER CITY.

The State of New Hampshire has invited the presidents of every press and editorial association in the United States to be the guests of the Granite State during the week beginning July 12. These gentlemen are the national representatives of the International Press Foundation and on Wednesday next they will elect two representatives to serve on the international board. The president of this international foundation is Hon. Frank O. Lowden, former governor of Illinois, who is now in Europe. The foundation has been indorsed by the diplomatic representatives of every country of the world.

At the laying of the corner stone of the National Press club building last April President Coolidge appealed to the press of the world to promote good will and international understanding, thereby removing the obstacles which prevent an agreement to disarm. The President on that occasion expressed the belief that through the press it will be possible to so enhance the cause of international amity as to assure the settlement of disputes without resort to arms. That sentiment is indorsed by the diplomatic corps without exception.

Hon. Charles D. Haynes, once a member of Congress from northeastern New York, who removed to Florida after his service in the House, is a man of wealth. He is an idealist, in that he believes that through the International Press Foundation an organization, world wide in scope, may be built up which will do more toward the establishment of international peace for all time than any other agency can accomplish. To this end he has donated, without strings or conditions of any kind, a large sum in cash, together with a great tract of land in Florida, on which it is the purpose of the foundation to build "Press City," which will consist of public buildings, club houses, residences, pleasure grounds and all other accessories of a modern city.

Here newspaper workers of the world may make their permanent or temporary homes, hold congresses and build up a great clearing house of information, understanding and good will.

Nationally, the foundation has a house of representatives, consisting of two members from each State and the District of Columbia. This body will devise plans to benefit publishers and members of the newspaper fraternity and will seek to place the newspaper profession on a higher plane and to obtain for it such recognition as will place journalism on a parity with art, music and science. The public good through the interchange of thought and information among members and leaders in all walks of life are the objects sought.

The press of the world will be represented by a senate, consisting of one representative of each nation, and will be the forum for the consideration of international relations, seeking to remove ignorance, jealousy and misunderstandings.

Materially, Press City will become the home of newspaper men, indigent or otherwise, who desire to spend the remainder of their lives in comfort amid lovely surroundings which make existence there the ideal of earthly paradise.

HONORS FOR KIPLING.

Of the justice and the wisdom of the action of the Royal Society of Literature in conferring its gold medal on Rudyard Kipling there can be no question, for, despite the curious and almost freakish changes which attended the development of his art in its earlier stages, he remains, at 61, one of the outstanding literary figures of England. A particularly human touch was added to the occasion by the fact that Kipling's presence at the society's centenary banquet was his first public appearance since his recent serious illness. In this connection, those who are interested in such matters will readily recall the extraordinary manifestation of sympathy evoked on the part of the American public when Kipling nearly succumbed to pneumonia during his residence in this country.

Kipling made no secret of his delight at the honor conferred upon him. On the contrary, when Earl Balfour, with a few of his well-known cultured and felicitous phrases, handed him the medal, the recipient expressed proud appreciation of the distinction, adding, in characteristic vein, "The fiction that I am worthy of that honor be upon your heads!" He then proceeded to deliver a racy address, in which he dealt with the history of fiction and of criticism and with the insecurity of literary fame. It is possible, he said, for a writer to become immortal, because quite a dozen writers have achieved immortality in the last 2,500 years. Unfortunately, he did not name any of the magic twelve. Had he done so, what a storm of debate would have been raised, with reverberations continuing for months and years! He summarized the old quarrel between authors and critics very neatly by declaring that the first critic spent his short but vivid life in trying to explain that a man need not be a hen to judge the merits of an omelette. The propounder of this theory passed away without succeeding in convincing his contemporaries, and the question he raised has been at issue ever since.

In selecting Swift to prove the ironical fate that often overtakes writers of fiction, Kipling was unconsciously unjust to the memory of the great dean of St. Patrick's. He seemed to imply that Swift survives only because his "dreadful testament," "Gulliver's Travels," has been turned into a pleasant bedtime tale for children. He forgot, perhaps, that "A Tale of a Tub" is much more than a mere account of the wrangles of the churches and remains, probably, the greatest of English satires, that the "Drapier Letters," despite their ephemeral subject, proved by no means an ephemeral work, and that the irony of "A Modest Proposal" is as caustic and as biting today as when it was first penned. It is safe to say that the name of the author of these effusions will live at least as long as that of him who wrote "Barrack Room Ballads" and "Soldiers Three."

VIOLATORS OF LAW.

Attorney General Sargent seized the occasion of the dedication of a soldiers' monument at Pittsfield, Mass., to criticize the prevalent tendency to disregard and violate the law of the land.

Contrasting the early complaints that a strong central government might deprive the States of their rights and the citizens of their liberties, the Attorney-General said that "individuals and States are now concerned in avoidance of their responsibilities; in the imposition of their duties and their burdens on the general government."

As a result, says the Attorney General, "the individual citizen loses his interest in the conduct of affairs." The remedy he says, is to lessen centralization, to bring back to States, counties, towns, individuals, a sense of responsibility for the discharge of duties in the control of local affairs.

Speaking of violators of law, the Attorney General called attention to the fact that "if justice and equal rights are to be maintained, some restraint must be agreed upon between the people upon their own conduct, as well as imposed upon those chosen to act for them in governmental affairs." He added that the conduct of men of influence in not only violating the law themselves, but in heaping disparagement and insult upon officials engaged in its administration and enforcement "has but one tendency—to sap the vitals of our government, of our country."

As Americans are not naturally violators of law, and as they are perfectly well aware of the fact that the existence of the government depends upon them and their observance of the laws they have ordained, it is evident that well-nigh universal disrespect for a certain law must be due to defects in the law, and not to defects in the people. The remedy is in amendment of the law, not in imploring the people to accept a law which they do not want.

AD VALOREM TAXES.

No economic question has been more frequently and persistently discussed in State and national legislative bodies than that of taxation; and the discussion has turned on the relative value of ad valorem and specific taxes.

A case has just been decided in the United States district court in South Dakota wherein the court decided in favor of a railroad as against the State tax commission. The court decided that the assessment of the railroad was "persistently too high," in fact 40 per cent too high.

Taxation by the ad valorem plan, that is, according to value, is, in the last analysis, only a matter of human judgment; and no two men or two bodies of men will agree as to the proper value of a railroad or any other property. No one knows when the absolutely correct point is reached. A court decision may not be any nearer correct; but it is the only place in which to settle the matter.

Assessment of real or personal property in a city is also matter of human judgment; and no two persons will agree. There is an appeal from an assessment deemed too high; and the only final figure is fixed by a court.

In the matter of fixing tariff duties the rate of taxation will vary according to the appraisement of the articles or commodities. A 50 per cent duty on a $500 appraisement or valuation is exactly the same thing as a 25 per cent duty on a $1,000 appraisement or valuation. Hence specific duties are preferable whenever possible. Ad valorem duties afford more room for fraud.

Obviously there is only one way to tax some property, and that is by the valuation plan; but in the case of railroads a State might obtain more revenue by means of specific taxes on earnings than on valuation. A tax on earnings is specific and certain, while a tax on valuation is uncertain.

On the whole, specific taxes are preferable to valuation or ad valorem taxes, and occasion less complaint. Any tax that hinges on human judgment is uncertain and undesirable. The district court of South Dakota has upset what might appear to be the very best judgment of tax experts in the State; but too often local prejudice and a certain mental bias warps the judgment of honest men.

The Thinker.

WHAT IT COSTS THE FARMER.

Reports gathered by the Department of Agriculture from 6,182 farmers distributed fairly well over the United States indicate that the average cost of producing the 1925 corn crop was 69 cents per bushel; the average cost of producing wheat on 3,759 farms was $1.32 per bushel; and the average cost of producing oats on 4,675 farms was 51 cents per bushel.

The cost figures include charges for labor of the farmer and his family, and a charge for the use of the land on a cash rental basis; so that if the cost just equaled the price, the farmer was paid for his time and his investment.

A comparison of production costs for the four years 1922 to 1925 shows that the cost of producing an acre of corn varied from $23.01 in 1922 to $24.97 in 1925, and that the cost per bushel varied from 66 cents in 1922 to 82 cents in 1924.

Because of the relatively good yields in 1925, bushel costs were considerably less in 1925 than in 1924, for the country as a whole. The acre cost of producing wheat varied from $19.68 in 1922 to $22.41 in 1925. The average cost per bushel in 1925 was $1.32 per bushel, which was from 8 to 10 cents per bushel more than during the preceding three years.

The average cost of producing a bushel of oats varied from $17.40 in 1922 to $19.01 in 1925. The average cost per bushel was 53 cents in 1922, 52 cents in 1923, 50 cents in 1924, and 51 cents in 1925.

It is interesting to note that the average net cost per acre of producing corn was $44.23 in the north Atlantic States and only $19.28 in the west north central States (including Iowa). It cost more than twice as much per acre to produce corn in the north Atlantic States as in the west north central States, and 75 per cent more per acre to produce wheat in the north Atlantic States than in the west north central States. It costs about half as much per acre to produce corn in Iowa or Nebraska as in New York or Pennsylvania or New Jersey; and the same ratio applies to wheat and oats. It costs 59 cents to produce a bushel of corn in Iowa, and 87 cents in New York or New Jersey.

To offset these costs of production in 1925, the farm price of corn in Iowa on May 15, 1925, was 98 cents per bushel; wheat was $1.45 per bushel, and oats 41 cents per bushel.

Prices and cost of production vary in different States and sections, depending upon the yield, the supply and demand, and many other elements. It is difficult to see how any act of Congress can change this.

TOBACCO AND DRUGS.

There is not much hope for the human race in America if the gloomy picture painted by Prof. L. A. Higley, of Wheaton College, Illinois, is a true one. The Illinois professor asserted at the world conference on narcotic education that unless parents stop smoking, particularly mothers, the United States will become a nation of anaemics. Children born of parents who smoke not only suffer physical handicaps in early youth, says Prof. Higley, but their moral perspective is harmed; moreover, the offspring of parents, both of whom smoke, have slight chance of attaining normal physical vigor. Tobacco is classed as a narcotic by the Wheaton college professor, who insists that the three greatest dangers of the human race in the world today are alcohol, tobacco and drugs.

Most of the principal nations of the world are under the influence of one or all three of the narcotics most of the time, according to this pundit, and it follows that what is true of the individual is true of the nation. Entire nations, therefore, are held to be gradually changing their national characteristics. Prof. Higley traces the decline of Turkey to the use of the weed which Sir Walter Raleigh introduced into Europe in the days of "good Queen Bess." Turkey, he asserts, was narcotized into a national decline by tobacco. And here in America the average person is continually under the influence of one, two or all three of the narcotics, with tobacco, of course, the principal agency. Because addiction to the narcotics is to be found in the realms of higher education, the professor is beginning to feel that it is futile to attempt further to educate college men and women, inasmuch as instructors themselves are slaves to the habit.

It is true that the great-great-grandmothers of many eminent Americans smoked their pipes in the early days of the republic. This, of course, is no reason why the girls of today should smoke cigarettes, and there is a sentiment in America against the increasing use of tobacco by women, although it is difficult to believe that the race is doomed because of cigarette smoking.

The world conference on narcotics is an important gathering. It is undertaking a task that is one of the most stupendous of international problems. No one nation can solve it. All previous attempts to rescue the world from drug addiction have failed. In this country, it is said, 60 per cent of the prisoners in penal institutions are users or venders of drugs. In the popular mind, however, tobacco is not classed as a "drug," and perhaps the enthusiasts who are trying to rid the world of narcotics would make better headway if they concentrated their campaign against the use of opium and its derivatives.

The old boys may dress and train to conceal their years, but the tunes they whistle tell the story.

Alas! the girl with sense enough to be an ideal servant gets a husband and keeps house for nothing.

WASHINGTON YOUTH MAKES 30,000-MILE TRIP TO ASIA

Practical Instruction in Geography Is Received by Frederick H. Thomas.

PRIMITIVE FORESTS SEEN ALONG PANAMA CANAL

Girls of Honolulu Beautiful, but Not Comparable With Those in Capital.

FREDERICK H. THOMAS.

Frederick H. Thomas, 17-year-old senior at Central High school, living at 717 Massachusetts avenue northeast, has finished the second "semester" of a wonderful and practical course in geography. He has just returned from a 30,000-mile cruise to the Orient on the S. S. Eclipse, a Shipping Board vessel.

This was Thomas' second cruise. Last summer he shipped as a deck boy on the S. S. Corson, and made a 15,000-mile cruise to Egypt, Italy, Turkey and other countries of the Mediterranean. That was the first "semester."

By FREDERICK H. THOMAS.

The S. S. Eclipse left Brooklyn during a fierce snowstorm the afternoon of February 4. I had left Washington three days before that, after making arrangements with the Shipping Board for my job on the ship. I was the youngest member of the crew.

Before we felt Brooklyn, we took on a cargo of whisky and wines, pianos, toys, typewriters, foodstuffs and school books. The whisky and wine was for medicial use, and was consigned to Honolulu.

Our first stop was Newport News, where we took on a large quantity of tobacco. We then headed for the Panama canal. We arrived at Colon, on the Atlantic side, while the natives were celebrating the mardi gras. It was great. The people were dressed in primitive clothes—grass dresses and head coverings with brilliant patronage. There was music and dancing, and we were given a wonderful reception. Where we had been almost freezing in New York, we were now roaming the decks in our underclothes.

Primitive Jungles Seen.

Going through the Panama canal I stood by on the forecastle head. Some of the most primitive jungles in the world are on both sides of the canal. The uncompleted French canal is the first thing of interest which one sees. Then come the Gatun locks, which are surrounded by beautiful golf links. Several miles farther on is Galliard cut, where all the trouble was had when the canal was being dug. It cuts through the backbone of America, which runs from Alaska to the lower end of Chile. The Pedro Miguel and Miraflores locks lower the ship to the level of the Pacific. Graying the gulf of Panama like a great cloudburst the Pacific fleet was at anchor in Balboa harbor. It made me feel quite proud to be an American.

The crew started a great card tournament on the way across the Pacific. The game was known as hearts. We also played crib and chess. Letter writing and reading took up the rest of our spare time.

The prettiest girls we saw on the trip were at Honolulu. Their dark eyes and hair and their colorful dresses made them quite fascinating. But they were not as pretty as our own Washington girls.

Whole Day Is Lost

From Honolulu we went to Manila. When we passed the 180th meridian, which is known as the "date line," we skipped a full day. That is, we jumped from Friday the 12th to Sunday the 14th, skipping Saturday the 13th.

St. Patrick's day found us half way to Manila. We were awakened early in the morning by the shouting of a seaman named Kelly.

We arrived at Manila the morning of March 27. I was surprised by the American atmosphere of the place. The first thing I did when I got ashore was to take a ride in one of the Manila taxicabs or "kalametas," which consists of a tiny buggy drawn by a small horse of great endurance.

The great sport in Manila is cock fighting. Strangely, it is indulged in on Sundays only. I attended a fight the first Sunday. When I entered the arena I saw a cloud of feathers. Behind this cloud, two trained cocks were fighting it out to the death. The Filipinos were betting heavily on the result. The impression I got of it all was that it was too cruel to be called a sport.

World's Largest Cabaret.

Santa Ana, in Manila, is the largest cabaret in the world. I went there and saw the Filipinos doing the Charleston. There were a lot of Russian girls in the cabaret, and almost every one said she was a former princess or duchess, who had been exiled from Russia.

The next morning, we went swimming in Manila bay. While we were diving from the decks, a man rushed aboard and warned us to get out of the water. He said there were more sharks in the bay than in any other place in the world. Later, I saw enough to convince me that he had spoken the truth.

We unloaded the schoolbooks typewriters and toys at Manila, and then started for Hongkong, China. The first time we got ashore there, we pulled a stunt that caused a sensation among the natives. For 2,000 years the Chinese coolies having been pulling other people in their rickshaws. We decided to give the coolies themselves a ride, and two of my pals and I put three of them in the seats and tugged them for 15 minutes through the crooked streets. The other Chinese laughed until I thought they would burst.

Black Chow Dogs Bought.

The crew bought several chow dogs at Hang Kong. These dogs were black, even their tongues being black. After unloading sugar and oil we sailed for Shanghai. The water near this port was a vivid yellow, caused by the mud from the Yangtze river. Shanghai is up the Yangtze about 100 miles. We docked there four days after leaving Hong Kong.

To get to the center of Shanghai we had to cross the river on a sampam. On the way over we were attacked by some Chinese on another sampam. We never did know why. The Chinese struck at us with long bamboo poles, trying to knock us into the water. We found some poles on our own sampam and began to fight back. The battle lasted for several minutes and finally was stopped by an Indian policeman attached to the British constabulary.

Shanghai is a great town for collecting souvenirs and nearly all the sailors on my ship bought a suitcase full.

After leaving Shanghai we started back for the Philippines. The first of the group we reached was the island of Luzon. Shadowing the port of Tobaco on this island is a great volcano, said to be the most perfect in the world. We next visited Opom, and from there went to Mactam, where we saw the monument erected to Magellan, the first man to circle the world. The tomb is near the spot where Magellan was killed in a native war.

Beats Champion at Chess.

At Iloilo, the next port, I played a game of chess with the town's champion, an elderly native who ran a barber shop. I managed to win from him, and my shipmates gave me a great cheer.

Dancing is a popular pastime in the islands, and every little town has its dance hall. Before I left the United States, I had an idea that I would see pretty maidens doing the hula-hula all over the place. But the only hula I saw there was executed by a professional dancer. Incidently, I didn't see any chop suey in China.

When we left the Philippines, we had a veritable menagerie on board. There were four dogs, three chickens and two parrots in all. On the way down the coast of Central America, we had several rainstorms. It was the rainy season, and the rain poured down in torrents. It was of no use to wear oil skins because the rain found its way to the body any way.

Passing through the canal again on our way to the Atlantic, I had the 8 to 12 watch on the steering wheel. The canal is so narrow that I was afraid we would strike the sides. However, we reached the Caribbean without any accidents.

High Waves on Atlantic.

When we reached the Atlantic, the ship once again encountered high waves. The Atlantic is always rough in comparison with the river-like smoothness of the Pacific.

The first thing I noticed when we were out of the tropics was the twilight. There is no twilight in the tropics. When the sun goes down, it is dark.

The Eclipse reached Philadelphia last Tuesday night, five months and three days from the time we left Brooklyn. I was paid $129.50, which brought my entire pay for the cruise to $235. In Shanghai I spent $100 for souvenirs.

It's a great life, this sea-going life. But it is not what it has been painted. The hard-boiled seadogs that I had read about were conspicuous by their absence. Those in my crew were, for the most part, mild-mannered fellows who were eager to get along with each other and who seemed to abhor fighting. There was not one single fight on board the whole trip. In the foreign ports many of them headed for the ice-cream parlors instead of to the dens and dives where liquor was sold.

Whole Day Skipped in Crossing 180th Meridian in Pacific Ocean.

YANKEES GIVE COOLIES RIDES IN RICKSHAWS

Never Saw Chop Suey Eaten in China; Sailors Are No Longer Hard-Boiled.

Dependable

MISS WINIFRED BEVERLY

"Good looks and careful grooming are necessary assets for business girls like me," says Miss Winifred Beverly, the attractive young New York business woman who lives at Jamaica, Long Island. "I depend on Black and White Cleansing Cream for thoroughly cleansing my face, neck and arms every night. This soft, melty cream brings out every particle of dust and powder from the pores, and keeps my skin always immaculate, fresh and lovely."

Dealers everywhere are recommending and selling more than 12 million packages a year of the high quality Black and White Beauty Creations, of which Cleansing Cream, in the 75c, 50c and 25c packages, is one of the most popular.

If your dealer doesn't have Black and White Cleansing Cream, send Plough, Memphis, Tenn., his name and you will receive free a copy of the Birthday and Dream Book, which tells many interesting facts about beauty, the meaning of dreams, and fortune telling.

BLACK AND WHITE Beauty Creations

OVER 12 MILLION USED A YEAR

DANVILLE HIGH WINS FOR BEST NEWSPAPER

Lynchburg First for Magazine and Norfolk for Annual in Virginia Contest.

"The Chatterbox," published by the Danville High school, Danville, Va., has been declared the best high school newspaper in Virginia, in a State-wide contest recently conducted by the Virginia High School Literary and Athletic league. Dr. Armistead C. Gordon, of the University of Virginia English department, served as chairman of judges in the contest.

In the magazine class, "The Critic," edited by the students of the E. C. Glass High school, of Lynchburg, carried off first honors, while "The Commodore," published by the pupils of the Maury High school, of Norfolk, took first place in the annual class. All accredited four year secondary schools in Virginia were permitted to enter the competition.

Second and third place winners in the contest were as follows: Newspapers: "High Times," E. C. Glass school, Lynchburg, second; "The Student," Woodrow Wilson High school, Portsmouth, third. Magazines: "The Record," John Marshall High school, Richmond, second; "The Bumble-Bee," Lane High school, Charlottesville, third. Annuals: "Handlian," Handley High school, Winchester, second; "The Chain," Lane High school, Charlottesville, third.

COMMUNITY CENTER TO TEACH SWIMMING

Special Emphasis to Be Laid on Class Instruction Periods Designated.

The community center department will lay special emphasis this summer on class instruction in swimming, it was announced yesterday in a statement by Mrs. L. W. Hardy, acting director. The class will be conducted at the Central High school community center, under direction of Mrs. E. H. Hunter, community secretary.

Beginning this week the first period every Tuesday night, from 7:30 to 8:30, will be reserved for girls of 15 or over, who are beginners. Wednesday afternoons all three periods, beginning at 1:30, will be reserved for children who wish to learn to swim. Tuesday and Thursday afternoons of each week only the smaller children will be permitted in the pool.

The larger boys and girls will have the pool to themselves Friday afternoons for all three periods. They may likewise attend the evening swimming classes, provided they are accompanied by their parents. Gordon Ruth, instructor of swimming, in charge of the pool, is assisted by Martha Ward, L. J. Kriz and James Munro. A fee of 10 cents is charged in the afternoon and 25 cents at night.

Howard U. President Will Speak in Texas

Announcement was made last night that Dr. Mordecai W. Johnson, recently elected president of Howard university, who is now in Europe, has been selected by the National Baptist convention as the principal speaker at its Fort Worth, Tex., meeting in September. He will occupy the place on the program which was reserved annually for Booker T. Washington until his death.

Dr. Johnson is expected to return to this country early next month, his first public appearance being at the Concord Baptist church, Brooklyn, August 22. He will speak on interracial relations.

FANS

ALL SIZES

LOWEST PRICES

C. A. MUDDIMAN & CO.

709 13th, Main 140

LETTERS TO THE EDITOR ON TOPICS OF THE DAY

Whether Ink or Champagne Is Better Liquid in Which to Boil Ham Was Settled by a Group of Capital Men 12 or 15 Years Ago on a Wager.

To the Editor of The Post—Sir: In your editorial on Venezuela, which appeared last Sunday, reference was made to the new journalistic venture of the world-famed wanderer, Casey Moran, who has just launched the Tropical Sun on the sea of journalism in Maracaibo. Casey, the miner-journalist, has honored me with a copy of the second issue of his great journal and I find therein an appeal to The Washington Post to settle a controversy which seems to have caused much discussion near the coming metropolis of Venezuela.

It appears that the editor has promised to visit the town of Boca de Verdad and in preparation for the event the ladies undertook to prepare a suitable spread. One of these would-be hostesses suggested that a ham boiled in champagne would be about the right thing in the way of a "piece de resistance." The lady's name was Neighbors and the suggestion was answered with a sneer by Mrs. Grady, who declared that the hind quarter of a porker might as well be boiled in ink as champagne, for the reason that the liquid does not enter the meat, it simply cooks it. Whereupon Mrs. Neighbors inquired if it was the purpose of Mrs. Grady to attempt to make a fool of Mrs. Neighbors, and the latter responded that it was not her custom to attempt to improve on nature.

Very naturally this started a somewhat acrimonious debate in which Mrs. Mack, Mrs. Pat Dooley, Mrs. Smith-Alfred, and Mrs. "Chappy" Catt took prominent parts. The Boca de Verdad correspondent, in his account of the affair, which he sent to the Tropical Sun, said that peace was finally restored when the diplomatic Mrs. Landman suggested that the decision be left to the editor of the Tropical Sun "when he addresses the open air meeting of the Ready Tongue Debating society next week."

This little neighborhood row would have no interest for The Post or its readers ordinarily, but I see that Editor Casey in an editorial reference to the correspondence from Boca de Verdad announced that he will submit the question to The Washington Post for a decision or opinion, and as the editor of The Post may have overlooked this appeal to his erudition, I take the liberty of calling his attention to the appeal and incidentally to direct your attention, and that of Mr. Moran, to the fact that this question as to the best fluid in which to cook ham was settled once and for all time in the back yard of the old Shoomaker establishment some twelve or fifteen years ago.

Frank Conger was the Mrs. Grady of that affair, and Toner Richardson took the part of Mrs. Neighbors. That is, Frank wagered Toner that he could cook a ham in ink and Toner might use champagne, and the two hams should be of the same weight, grade and fineness of texture; that they should be cooked in kettles, or pots, placed side by side on a two-burner gas stove "twenty minutes to the pound" and when removed should be skinned and after any evidence of discoloration had been eliminated they would be carved and passed around to the assembled spectators, and if any one was prepared to testify that he could distinguish the "a la ink" from the "a la champagne" dish, Conger would pay a certain specified sum to Richardson and would assume the expenses of the contest.

The only man who declared that he could distinguish the difference was the wily Tomer, but unfortunately he guessed wrong, and the bet was declared off. "Shoos" gladly contributed the wine—it was some that had lost its life—the packer wouldn't think of charging for the hams, and the stationer was tickled silly over the testimonial to the absolute innocuousness of his writing fluid. Consequently there was no expense for any one to bear.

Conger proved his point and thereby established his right to be regarded as a great benefactor of the human race, especially to that portion of the race which lives under the Volstead law which has made the Richardson brand of pot-liquor unobtainable—and besides ink has always been cheaper than champagne.

This narrative may answer the question submitted to The Post through the Tropical Sun and may serve to restore neighborhood peace to the municipality of Boca de Verdad. C. A. H.

Washington, July 9.

Republican Senators Declared to Have Aided Senator Cameron in "Premeditated Filibuster" Against His Resolution Limiting Amount to be Spent in Senate Candidacies.

To the Editor of The Post—Sir: Referring to article appearing in The Post this morning, in which it is charged that Senator Cameron conducted a "premeditated filibuster" in order to prevent consideration of the resolution disqualifying senators-elect from holding a seat in the Senate who have expended more than a stated amount in behalf of their candidacy for election, permit me to direct your attention to the fact that the bill (S. 3342) introduced by Senator Cameron was considered by the committee on irrigation and reclamation and reported to the Senate on May 5, 1926, without amendment; and that on May 6 Senator Ashurst submitted minority views.

It is a fact, therefore, that the bill had been on the Senate calendar at least 60 days prior to July 3, and that during this period of 60 days Senator Cameron sat "idly by" and made no particular effort to have an agreement reached when his bill would be taken up for consideration. No, he waited—premeditatively—and evidently during the last few days of the session came to the conclusion that he would render his party a great service—one never to be forgotten—should he prevent consideration of the resolution referred to above.

It will be noted from the Congressional Record of Saturday, July 3, that not one Republican senator attempted to gain the floor while Senator Cameron was carying on his filibuster—other than Senator Stanfield, who inquired "whether the request I am about to make will take the senator off the floor." It would seem evident from the foregoing, and from the fact that Senator Cameron was "amply prepared" with material to speak and quote from, that it was the premeditated intent and accomplishment of Republican senators to prevent consideration of the resolution. No other conclusion can well be drawn.

HOMER J. LANE.

Washington, July 5.

Government Has Right to Remove Any Employe Not Needed, Even if Appointed Under Civil Service Rules, Secretary of Commission Explains.

To the Editor of The Post—Sir: The statement in your issue of July 9 that a ruling of Justice Hoehling regarding the removal of Miss Nannie L. King, conflicts with the civil service regulations, indicates a misapprehension.

A headline states that the decision is at variance with civil service rules regarding workers, and the article states that the civil service regulations allow an employe to retain a position as long as he is efficient and conducts himself properly. This is a common error on the part of employes and the public generally. No employe has a right to a position any longer than his services are needed by the government. An appointing officer is at liberty to remove any employe at any time when such action is in the interests of the service, and he is the sole judge in the matter provided he follows the requirement of the civil service rules that the employe must be furnished with a written statement of reasons for the proposed removal, and be allowed a reasonable time to make a written reply.

There are two exceptions to this statement, namely, that a person entitled to military preference whose record is good, is not to be removed as long as civilian employes are retained, and that an employe is not to be removed for political or religious reasons. The decision of Justice Hoehling, according to the reference in The Post, was not at all in conflict with the civil service regulations regarding removal.

By direction of the commission.

JOHN T. DOYLE, Secretary.

Washington, July 9.

GIRL SCOUT NOTES

Camp Bradley, the Girl Scout camp at Magnolia, Md., opened yesterday. There are 61 girls from Washington and an equal number from Baltimore.

The camp is located on the Gunpowder river and there are excellent facilities for swimming and boating. Hiking and all outdoor sports are a part of the attractions.

The scouts sleep in tents and work and play in the open. The camp is conducted by the Baltimore and District councils. Miss W. G. Day is director of the camp, and she is assisted by a staff of counselors. The counselors from Washington are the Misses Katherine Lacy, Elizabeth Griffith, Grace Muirhead, Barbara Staples, Elizabeth Fries and Hester Baden.

Miss Dorothy Greene is chairman of the Washington camp committee and has been instrumental in obtaining the Washington personnel of the camp, as well as Miss Day, the director.

The camp will be run on the patrol system, the scouts managing the camp through the court of honor. It will be divided into two groups. They will be known as the senior and junior encampments.

A trained dietitian will plan meals and see that the food is properly cooked and served. A wholesome diet will be provided and the cooking will be done by an expert chef. A graduate nurse will be in constant attendance, and medical and can be obtained at any time.

An examiner from the Red Cross life-saving corps will be in charge of swimming and will be assisted by additional instructors. Among the many phases of work and play in which the girls will take part are folk dancing, nature lore, handicrafts, swimming, boating, athletics, singing, pioneer and woodcraft, first aid, and home nursing and scout instruction of all kinds.

Such has been the popularity of the camp during the past years of its existence that already the registration has had to be closed. Several applications have been returned to the girls.

The following Washington scouts are in camp for the first two weeks: Jane Allmond, Barbara Brown, Laura Brundage, Betty Cameron, Jean Cameron, Margaret Clark, Helen and Jane Cooper, Barbara Daskam, Joan Daskam, Laurel and Sylvia De Merritt, Shirley Denton, Frances Douglas, Virginia England, Margaret Floyd, Mary Forgus, Marion Foster, Anna Beth Garrett, Susan D. Griesmer, Nell Griffith, Nancy Griswold, Virginia May Grove, Barbara Haywood, Annie Blair, Jane E. Hill, Kathryn Howard, Clarissa Howe, Elizabeth Kahler, Julia Kley, Elizabeth Lindsay, Aileen Lynham, Eileen Nash, Aleda Newell, Elizabeth Oswald, Sylvia Pavlousek, Bernice Pitzer, Abigail Potter, Charlotte and Mary Priest, Helen Raguet, Jeanette Richardson, Benton Robinson, Sudie Belle Rodier, Margaret Rupli, Ruth Schreider, Ruth Shaughnessy, Mary Bertha Shure, Jane B. Smith, Cecelia Thomas, Audrey Turner, Elizabeth Tuttle, Leila Van Leer, Jane Weightman, Leora Sanford, Barbara Wetherill, Arra Woods, Bettty Rodier, Josephine Ross, Helena Herrera and Maria Gavivia.

The Girl Scout office at 1750 New York avenue requests that the girls pay very strict attention to the notices sent out in regard to the physical examination given. Each day has its quota of girls to be examined, and no one must go for examination unless notified to do so.

The Girl Scout organization announces that another of its members of the "fledgeling" drum and bugle corps has been chosen to be the bugler for a private girls' camp. This member is Ruth Hunt, a member of Troop 26, of which Miss Margaret Tuckey is captain. She is one of the scouts who was invested as a first-class scout at the recent court of awards, having earned the necessary requirements for that badge as well as covering a good part of her sleeve with many other badges. She is 16 years old, and has been a Girl Scout for 4 years.

She will be bugler at the Eastman school for girls, Camp Choptank, meaning "Blue Waters," on the Eastern Shore of Maryland.

A rummage sale will be conducted by Troop 34, of which Miss Vera Lawrence is captain. The girls are making an effort to raise the money for sending seven of its members to camp. The following mothers have aided by helping the girls with sales during the past week; Mrs. Leah Fugitt, Mrs. Lee, Mrs. George Torney and Mrs. Andrew Montgomery. The scouts who have worked hard are Gertrude Roberts, Mary Brashears, Josephine Rankin, Ruth Lott, Gertrude Tew, Anna Fugitt, Evelyn Montgomery, Margaret Torney, Mabelle Hering, Blanche Woolridge, Jacqueline Kelly and Anna Lee.

Rockwell Insurance Class Elects Fisher

H. Cochran Fisher, of the Aetna Life Insurance Co., was elected president of the Rockwell school class in life insurance principles and salesmanship, when the class was recently organized. The school is sponsored by the District of Columbia Life Underwriters' association.

Other officers elected are Miss Marjorie Daniell, of the Sun Life of Canada, vice president; and E. W. Fenn, of the Metropolitan Life, secretary-treasurer. William H. Baden, trust officer of the Washington Loan and Trust Co., addressed the class Thursday on the cooperation between trust companies and insurance writers.

DRINK

5c Try-me BEVERAGES 5c

7 VARIETIES

TRY-ME BOTTLING CO.

OF WASHINGTON, D. C.

1940 FLORIDA AVE. N. E. LINCOLN 113.

Let Your Laundress Wash Better, Quicker and More Savingly!

Satisfactory laundresses may be difficult to find. Make this difficulty easy. Every laundress becomes a satisfying *and satisfied* one when you have in your home for her use a

SunnySuds

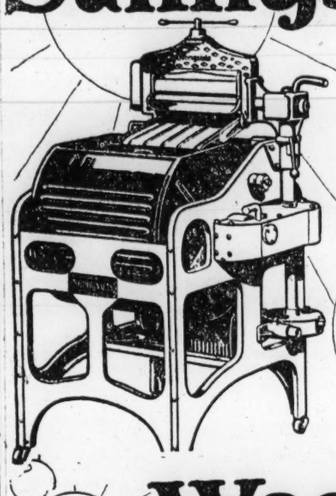

Try Sunnysuds in your home for TEN DAYS F-R-E-E

ONLY $5.00 DOWN And Only $5.00 MONTHLY ON YOUR LIGHT BILLS

Electric Washer

Know just how your clothes are washed and what is used to wash them. Sunnysuds' gentle action preserves the most delicate fabrics for longer, better and cleaner wear while with time-saving thoroughness it banishes from them all soil!

Let your laundress try it in your home with no obligation on your part. See Sunnysuds in action next washday—and see longer-wearing, better-looking and cleaner linen and apparel.

The Potomac Electric Appliance Co.

This Company Stands Behind Every Appliance It Sells

14th and C Streets N.W. Main Ten Thousand

W. & J. SLOANE

709-711-713 TWELFTH ST., N. W., WASHINGTON, D. C.

"The House with the Green Shutters"

RUGS FOR SUMMER USE

A COMPLETE and most interesting collection of rugs, particularly adaptable for summer use, is to be found here most attractively priced.

FIBRE RUGS

A cool and complete change for the summer months—*Size 9 x 12*

$17.50

BRAIDED RUGS

Both hand woven and machine made in many effects and color combinations.

$7.50 UP

HOOKED RUGS

Suggesting the quaint old-fashioned beauty of long ago.

$10.00 UP

SCOTCH ART RUGS

Smooth surface rugs for the dainty spare room—*Size 9 x 12*

$37.50

Charge Accounts Conveniently Arranged

STORE OPEN FROM 9 A.M. to 5 P.M. DAILY CLOSED ALL DAY SATURDAY

FREIGHT PAID TO ALL SHIPPING POINTS IN THE UNITED STATES

Sloane Endorsed Merchandise Carries An Assurance of Satisfaction

Society

HARRIS-EWING

Miss Mary Emily Hamilton, daughter of Mr. & Mrs. George E. Hamilton.

BACHRACH

Countess Sommati di Mombello

By BERTHA R. MARTIN.

THE President and Mrs. Coolidge certainly were fortunate to time their departure for their summer leave with the coming of high temperature to the National Capital. Even the White House does not remain cool when real July weather arrives, and in the cool depths of the Adirondacks the presidential family must be counting itself most lucky that it has escaped the torrid hours here.

Judging from the report of White Pines camp it is an ideal summer White House. The President and Mrs. Coolidge most assuredly have earned a rest, for this has been a very strenuous spring for them.

For the present, at least, the President and Mrs. Coolidge are said to have planned no social functions during their stay. There are facilities for the entertainment of camp guests, which doubtless will be utilized at some time or other while they are there. Motor trips to neighboring historic spots already have been scheduled, because that is a form of diversion which delights the President, who has an abiding interest in Americana and a strong historical sense.

Some of the famous battlefields of the American Revolution are in the neighborhood or easy motor distance of White Pines camp, and as this period has always been a great favorite with the President as a descendant of men distinguished in that struggle they are certain to prove a real lure to him.

* * * *

THE Vice President, Mr. Dawes, after a short trip in New England, will go to Evanston, Ill., to join Mrs. Dawes. The delay in the adjournment of Congress made it impossible for him to be there when the Crown Prince and Crown Princess of Sweden were guests in his home.

The Speaker of the House and Baby Paulina preceded Mrs. Longworth, who went to Chicago, to Cincinnati last week, but Mrs. Longworth left there yesterday and the trio will pass part of the summer in the lovely Longworth home in that Ohio city. Whether their summer plans include even a flying trip to Oyster Bay to visit Mrs. Theodore Roosevelt, sr., has not been announced as yet. But they plan a series of visits to the North shore and Newport.

* * * *

THE cabinet is also vacation-bent and the members of the President's official family will follow his maxim, "all work and no play makes Jack a dull boy," and scatter on many pleasurable errands. The Secretary of State and Mrs. Kellogg, however, will remain in town except for occasional week-end trips. Another stay-at-home cabinet member will be the Secretary of Commerce, Mr. Herbert Hoover. The Secretary of the Treasury, Mr. Mellon, is taking a motor trip through Belgium, France, Germany and Italy, and will conclude his journey with a visit to his daughter, Ailsa, whose marriage to Mr. David K. E. Bruce, son of Senator Bruce, of Maryland, was the event of June.

Three cabinet members, the Attorney General, Mr. Sargent; the Postmaster General, Mr. New, and the Secretary of Agriculture, Mr. Jardine, have become disciples of Izaak Walton for the nonce and will enjoy their holidays with the rod where the nimble fish foregather.

The national defense Secretaries, Mr. Dwight F. Davis, and Mr. Wilbur, are making combination business and pleasure plans. Mr. Davis will make frequent week-end trips to Dark Harbor, Maine, and Mr. Wilbur plans an inspection trip on the west coast.

* * * *

WASHINGTON society welcomed back a congressional favorite in Mrs. Champ Clark, widow of the Speaker of the House of Representatives, who came here last week after taking part in the Jefferson centenary celebration at Charlottesville. Several functions have been given for Mrs. Clark and she will remain here for some time engaged in her literary pursuits.

Another visitor from the Wilson administration will be Mrs. Thomas R. Marshall, widow of the Vice President, who has a host of friends here. Mrs. Marshall will arrive this week and will be the guest while in Washington of Mrs. Thomas F. Walsh.

* * * *

WHILE Washington is a deserted village in the summer time, especially this summer, yet an interesting little group of women will stay at home because the official duties of their husbands keep them here. Mrs. Kellogg will be the hostess of the nation while Mrs. Coolidge and Mrs. Dawes are away.

Of course, it can not be wondered at that Senator and Mrs. Hiram Johnson prefer to remain in their beautiful home, the historic old Calvert mansion in Riverdale, instead of taking the long trip back to California for the recess of Congress.

The women in executive positions in the government have their work to do no matter how much they might want to go away for the entire vacation period. Very few of them take more than the allotted month which is the right of every government employe.

The chief pastime of the summer colony seems to be motor picnics and motor trips to nearby historical places and, of course, this year to the sesquicentennial in Philadelphia.

* * * *

THERE is never a real lull in the cessation of interesting visitors to our shores. There are always interesting persons passing through on their way to Northern resorts or return from Europe or cities north of Washington.

These can be discovered in little groups and reunions in the cool hotel summer gardens, and lunching or dining at the many attractive little inns on the roadways from Washington, which have sprung up since motor travel became an ordinary accepted institution.

Here and there members of the winter colony linger really to see Washington, which the pressure of official and social festivities and the general buzz of the season's activities often has prevented.

* * * *

HARBINGERS of the winter social festivities can be discerned in a scrutiny of the resort news. In this way notice of the weddings of the winter can be gleaned by those who have acumen, and also the fate and fortune of next winter's debutante hangs

HARRIS-EWING

Mrs. E. Brooke Lee

UNDERWOOD-UNDERWOOD

Mme Riano, wife of the Spanish Ambassador.

Engagements and Weddings of Interest

on her success at the fashionable mountain or seaside resorts.

Of course, it has become a custom among many parents to take the coming debutantes to Europe for the summer and bring them back early in the fall refreshed and ready for a strenuous winter and at the same time buy their frocks for their debut parties. Almost all, however, when they pass the entire summer in this country or Europe, pay a visit, if only a brief one, to the summer social centers.

The Secretary of the Navy, Mr. Wilbur, was the honor guest yesterday at a garden party which Brig. Gen. and Mrs. Coruelius Vanderbilt gave at the Breakers, their summer home at Newport. The party was for 1,200 midshipmen, who are on their summer cruise, and many members of the summer colony. Gen. and Mrs. Vanderbilt received in the garden and luncheon was served in the grounds. Gen. and Mrs. Vanderbilt entertained at dinner last evening at the Breakers.

The Secretary of Labor, Mr. James J. Davis, will return to Washington Tuesday from Mooseheart, Ill., where he has been passing about a week with Mrs. Davis and their children.

The Attorney General, Mr. Sargeant, will return to Washington tomorrow from Ludlow, Vt., where he joined Mrs. Sargeant after a business trip to Pittsfield, Mass.

The newly appinted Minister of the Dominican Republic, Dr. Angel Morales; accompanied by Senora Morales, has arrived in Washington and taken an apartment in the Wardman Park hotel. Dr. Morales, who succeeds Dr. Jose del Carmen Ariza, served as Dominican Minister to Paris for one year, and prior to that time was one of the vice presidents of the League of Nations at Geneva. An attorney by profession, he has held several governmental posts in the Dominican Republic, serving as secretary of the interior for one term. The newly appointed secretary of the Dominican legation, Senor Maximo L. Vesquez, also came to Washington last week and, accompanied by Senora Vasquez, is established at the Roosevelt hotel. Senor Vasquez is a nephew of President Vasquez of the Dominican Republic.

The Minister of the Irish Free State, Dr. Timothy Smiddy, rejoined Mrs. Smiddy in their apartment in the Wardman Park hotel Wednesday, after a trip to Newport, R. I., where he attended the sesquicentennial celebration and spoke at the special exercises commemorating the services of Gen. Arthur Dillon with the revolutionary army.

The Hungarian Minister, Count Szechenyi, was host at a small dinner last evening at the legation in compliment to Cardinal Csernoch, of Hungary, who is his guest.

The Counselor of the Legation of Czechoslovakia and Mme. Lipa are returning from a vacation in Europe on the Majestic. They are expected in New York in a few days and will come directly to Washington.

To Visit New England.

The Secretary of the Polish Legation and Mme. Orlowska will close their apartment in the Wardman Park hotel and depart Wednesday for several weeks' trip through the White mountains, going first to Breton Woods and visiting other points of interest in that region.

Senator Charles S. Deneen, of Illinois, has returned to Washington for a short stay and is at the Willard.

Representative and Mrs. Charles E. Winter and their sons, Mr. Stanley Winter and Mr. Franklin Winter, departed by motor Friday for their home in Casper, Wyo., which they expect to reach by July 20. Representative Winter will be on the reception committee of the governors' convention, which will take

MISS DOROTHY YATES,
daughter of Representative and Mrs. Richard Yates, of Illinois.

place in Cheyenne, Wyo. En route they will stop and visit relatives and friends in many places, among which are St. Joseph, Mo.; Chicago, Milwaukee and Omaha, Nebr., and also at Hilbert, Wis., where they will be with Mrs. Winter's mother, Mrs. Pauline Maltby.

Former Senator Porter James McCumber and his daughter, Mrs. Harrison Brand, departed from Washington by motor Friday for their summer cottage on Lake Detroit, Minn. Mr. Brand accompanied them as far as Bedford Springs, where they are passing the week-end. Mrs. McCumber and her grandson will depart the latter part of the week to join them in Minnesota.

Miss Suzette Dewey, daughter of the Assistant Secretary of the Navy and Mrs. Charles S. Dewey, was the guest in whose honor Mr. Chester Lockwood entertained at a buffet supper last evening, when there were about fifteen guests. Mr. Lockwood is occupying over the week-end the home of Mr. and Mrs. G. Thomas Dunlop near Chevy Chase Lake, while Mr. and Mrs. Dunlop and Miss Katherine Dunlop are visiting Gen. Chauncey Baker at Rehoboth Beach, Del. They will visit Judge and Mrs. J. Staunton Peelle at Bayhead, N. J., Tuesday, returning here Wednesday.

Miss Dewey, who has been the guest of Mr. and Mrs. James Lee over the week-end, will return today to Watch Hill, R. I.

Mme. Laurinda Marchetti is closing her apartment on Twenty-first street and will depart today for New York, wherce she will sail aboard the Reliance for England and Scotland. While in Scotland she will be the guest of Mr. and Mrs. Harry Lauder, in Laudervale, Dunoon, and later she will be joined by her son, Mr. Randolf Marchetti, in Geneva, Switzerland. Together they will pass some time in Deauville and Ostend, France, and will visit in other cities before returning to this country in the autumn.

Mrs. Spanogle Hostess.

Mrs. John Spanogle has as her guest over the week-end Mrs. John de Vries, of New York and Easthampton, a prominent portrait painter, who has made a picture of Mrs. Spanogle, and also painted the jacket for her book, "A Touch of Earth," which will be out in August. Mrs. de Vries is generally known as Mary MacKinnin, and the last portrait she has made is that of the Crown Prince of Sweeden.

Mrs. E. Hemmende, of London, who is making an extended stay in this country, is at the Wardman Park hotel, where she will remain for a week before returning to New York.

Mr. and Mrs. H. M. Rhett, of Huntsville, Ala., are at the Willard for a few days.

Mr. Willard Parker has arrived at the Ambassador hotel, New York, where he will spend a few days.

Mrs. Junius W. MacMurray and her daughter, Mrs. James P. Robinson, are at the Hotel Lorraine, New York. Mr. and Mrs. Stephen Barker are also at the Lorraine.

Mr. and Mrs. George P. Hotaling, of New York, are passing a few days at the Willard.

Miss Catherine Carr, of 1809 Varnum street, has as her guest, Miss Helen Freeman, daughter of Col. Paul E. Freeman, of Governors Island, N. Y. Miss Carr and Miss Freeman will pass the week-end at Camp Meade, Md., and Annapolis.

Mr. and Mrs. James McMenamin have come from their home at Hampton, Va., and are spending the week-end at the Wardman Park hotel.

Miss Mary E. Laird, wife of Dr. William H. S. Stevens, departed for Denver to attend the American Bar Association meeting. Before returning she will visit Pikes Peak, Yellowstone National Park and other points of interest en route, returning via the great lakes.

Miss Oppenheimer Weds.

The marriage of Miss Ferda M. Oppenheimer, daughter of Mr. and Mrs. Max Oppenheimer, to Mr. Saul R. Goldsmith, formerly of Sioux City, Iowa, and now of Washington, took place Wednesday at noon in the Eighth Street Temple, Dr. W. F. Rosenblum officiating. The ceremony was performed in the presence of a small company of relatives and close friends.

The bride who was unattended wore an ensemble suit of water rose charmeen and a hat to match and she had a corsage bouquet of orchids and lilies of the valley backed with feathers to match her gown.

Mr. and Mrs. Goldsmith departed later on a wedding trip, and after August 1 they will be at home at 1356 Monroe street.

Cleary—Merchant Nuptials.

The very quiet wedding of Miss Suzanne Merchant, daughter of Mr. William A. Merchant, to Mr. William A. Cleary, son of Mr. and Mrs. Patrick Cleary, of New York city, took place at 4:30 o'clock June 30 at the Shrine of the Sacred Heart rectory, the Rev. Father J. M. Moran, officiating. Only members of the immediate family witnessed the ceremony. The bride wore a gown of green crepe combined with kasha cloth, made cape style, and she had a green French felt hat to match. Her only ornament was a platinum friendship pin, a gift of the bridegroom, and her corsage bouquet was of lilies of the valley, sweetheart roses and orchids.

The bride was attended by her sister, Mrs. William H. Belt, as matron of honor, who wore a flowered georgette and a large black picture hat and wore a corsage of American Beauty roses. Mr. William A. Belt acted as best man. Mr. and Mrs. Cleary departed later for a wedding trip to Quebec, Canada. They will make their home after July 30 in Philadelphia.

Mr. and Mrs. J. H. Glenn, of the Portner apartments, announce the marriage of their daughter, Miss Margaret Rose Glenn, to Mr. George A. Slater, son of Mr. and Mrs. George W. Slater, of this city, July 1, at the rectory of the Church of the Blessed Sacrament, Chevy Chase circle, the Rev. Thomas G. Smyth officiating.

A recent wedding was that of Miss Helen Irene Myers, daughter of Mrs. John Percy Myers, and Mr. Francis Joseph Mischon, of Waterbury, Conn. The ceremony was solemnized with a nuptial mass at 9:30 a. m., June 30, in the church of the Holy Name. The church was effectively decorated with palms, pink roses and baskets of gladioli, delphinium and peonies. Mrs. E. F. Hughes played the wedding march and accompanied Mr. Charles E. Myers, uncle of the bride, who rendered "I Love You Truly" and "O, Promise Me" during the ceremony and several other numbers during the mass.

The bride, who was given in marriage by her brother, Mr. Frank Watson Myers, was attired in a gown of crepe romaine and chantilly lace, heavily ornamented with seed pearls and rhinestones. Her hat was a large Neapolitan trimmed with orange blossoms and tulle. She carried a shower bouquet of bride roses and lilies of the valley. Her sister, Miss Marie Louise Myers, was her only attendant. She wore a yellow printed chiffon gown with wide trimmed hat to match and carried a bouquet of pink roses and blue delphinium.

Mr. Raymond Hart acted as best man and Mr. Walter H. Sullivan and Mr. Jack Kane were ushers. Mrs. Myers, mother of the bride, wore a gown of rose georgette with a large black lace hat. Immediately following the ceremony a wedding breakfast was served at the home of the bride's mother.

Later Mr. and Mrs. Mischon left for an extended automobile trip through New England, when the latter wore a costume of gray crepe and a hat of violet blue. They will be at home at 822 Seventh street northeast after July 19.

Depart for Europe Soon.

Mrs. William L. Saul and her daughter, Miss Edith Ray Saul, will sail from New York on the S. S. Tuscania for London July 16. They will pass their time in England and Scotland, returning in time for Miss Saul to resume her studies at Goucher college, Baltimore, where she has been a student for the past three years.

A benefit for the chapter house fund of the Daughters of the American Revolution of the District of Columbia will be given at the National theater tomorrow. Mrs. James M. Willey, State regent; Mrs. David D. Caldwell, State vice regent, and other State and national officers and regents will be in boxes. Members of the committee in charge of arrangements are Mrs. J. C. Pritchard, chairman; Mrs. Harry B. Gauss, Mrs. Jason Waterman, Mrs. A. E. T. Hansmann, Mrs. Edward L. Morrison, and Mrs. C. C. Coombs.

Mr. and Mrs. E. R. Haas motored to Atlantic City over the Fourth and are at the Ritz-Carleton hotel.

Visiting Braddock Heights.

Mrs. Alvin Newmyer and sons motored to Braddock Heights, Md., Thursday to pass the summer at Hotel Braddock. Master Alvin Newmyer, jr., left for Racquette Lake Camp, N. Y.

Mr. and Mrs. Roland E. Fournier accompanied by Mrs. M. Loeb, motored to Providence, R. I., and are guests of Mr. Fournier's parents, Mr. and Mrs. T. E. Fournier.

Mrs. Louis Stern, who has been the guest of her son-in-law and daughter, Mr. and Mrs. Samuel Kalisher, of Philadelphia, will depart from there today to join Mrs. Thekla Haas for a month's stay at the St. Charles hotel, Atlantic City.

Mrs. Arthur Newmyer and sons, of New Orleans, La., who passed several days in the city during the week, departed Monday, accompanied by Miss Helen Strasburger, to pass the summer at Hotel Braddock, Braddock Heights, Md.

Mrs. George K. Schuler and daughter, of Kew Gardens, N. Y., are guests of Mrs. Schuler's parents, Mr. and Mrs. Ben Einstein, of Harvard street.

Mrs. E. Davis and daughter, Miss Marie Davis, of Columbus, Ga., are guests of Mr. and Mrs. David Wise.

Mr. and Mrs. Herman Oppenheimer departed Thursday to pass two weeks in Atlantic City.

Mr. and Mrs. David Sanger, accompanied by Mrs. Gus Lewis, departed Friday for a motor trip to Cincinnati, where they will remain for several weeks.

Mrs. Klein, of Cincinnati, is the guest of Mrs. Max Schwartz.

Mrs. Edmund Kaufman and sons departed during the week to pass the summer at Poland Springs hotel, Poland, Maine.

Mr. and Mrs. Sam D. Minster and their daughter, Miss Doris Minster, and her fiance, Mr. Morris Jaffee, motored to the mountains of North Carolina for two weeks.

Mrs. Meyer Levi and her daughter, Miss Beatrice Levi, after two weeks' visit to her sisters, Mrs. George Friedlander and Mrs. Minster, departed for home.

Summer at Shores.

Mrs. Alexander Wolf and sons departed during the week to pass the summer in Atlantic City.

Robert Herzog, Frank Luchs and Leonard Schloss departed during the week for Kohut camp, Maine. Max Weyl is a counselor at camp.

Mrs. B. Herman is passing the summer at Hotel Braddock, Braddock Heights, Md.

Mr. and Mrs. Edgar Wertheimer, of Newport News, Va., were guests during the week of Mr. and Mrs. Sol. Herzog. They are passing some time motoring in Maine before returning to their home.

Mrs. Milton S. Kronheim and daughter, Miss Judith Elaine, and Mr. Milton S. Kronheim, jr., are passing a week in Atlantic City.

Mrs. Max Rich and daughter, Miss Fannie Rich, and Mr. and Mrs. Sam Hershfeld have returned to their home on Harvard street, after passing two months traveling in Europe.

Chevy Chase

Mr. and Mrs. John William Rawlings announce the engagement of their daughter, Miss Mary Leftwich Rawlings, to Mr. John Sumner Wood, son of Mrs. Judson Weiley Jacobs. Miss Rawlings is a graduate of Virginia college and is a member of the Sigma Kappa Sorority and the Abigail Hartman Rice chapter of the D. A. R. Mr. Wood graduated from Harvard in 1925. The marriage will take place on August 14 at the Mount Pleasant Methodist Episcopal Church South.

Mrs. Helen Ray Hagner is the guest of Mr. and Mrs. George C. Minnigerode.

Mr. and Mrs. Donald M. Earll, who have been visiting in Cleveland, have returned.

Mr. and Mrs. Newman Little have sailed for Europe.

Mr. and Mrs. R. S. Steward have gone to Concord, N. H., to pass the summer.

Col. and Mrs. P. M. Anderson and family have a cottage at Bay Ridge, Md., for the summer.

Miss Anne Young is the house guest of her cousin, Miss Ellen Reid.

Mrs. Katherine Thomas, of Asbury Park, N. J., is visiting her son-in-law and daughter, Judge and Mrs. Alexander R. Mullowney.

Mrs. Edward Nelson Dingley, who attended the opening of Monticello in Charlottesville, Va., has returned. Mrs. Mason Nicholson, a direct descendant of Thomas Jefferson, accompanied Mrs. Dingley.

Mrs. Marvin Farrington, accompanied by her daughter, has gone to Maine.

Mrs. George Thomas Dunlop will entertain the Chevy Chase Garden club at her home at the July meeting.

Mrs. William S. Carter and her daughters are at Edgewood, Md.

Mr. and Mrs. Charles T. Penn have returned from Virginia Beach, Va.

Mr. and Mrs. Luther Speer have gone on a motor trip to Tiffin, Ohio.

Capt. and Mrs. Richard Hall Jeschke and children have gone to Bay Head, N. J., to join the latter's parents, Dr. and Mrs. J. Ryan Devereaux, who have a cottage there.

Mr. and Mrs. Arthur L. Cline have returned from a stay at West River, Md.

Mr. and Mrs. T. Brooke Amiss have returned from a trip to Boston, Mass., by sea.

Miss Winifred Simpson has gone to Milwaukee, Wis., to visit Mr. and Mrs. W. F. Coleman.

Mr. and Mrs. Carl Shaifer have taken the Reinhardt house in North Chevy Chase for the summer. Mr. and Mrs. Shaifer are former residents of Chevy Chase.

Dr. and Mrs. Richard Kearney have taken the Latimer house for the summer.

Miss Estelle Embry and Miss Florence Grady have gone to Camp Farwell for the summer.

Mr. and Mrs. Warner Ale have gone to Ocean City, Md.

Mrs. Betty Gassaway, who has been visiting her niece, Mrs. Williams, a former resident of Chevy Chase, but now living in Boston, Mass., will return this week.

Mr. and Mrs. Benjamin Camby have gone to Ocean City, Md.

Commander and Mrs. R. T. King and children have gone to Wilmington, Del.

Miss Belle Holstein is at Ocean City, Md.

Mr. and Mrs. Percy Grady and Mr. and Mrs. Dallas Grady, who

(CONTINUED ON PAGE 7, COLUMN 1.)

Rizik
Brothers

Monday: *Special*
To Close Out
100 AFTERNOON AND STREET FROCKS
Reduced to
28.50
Formerly 39.75, 55.00 and up to 130.00

An enchanting display of models whose smartness of line is equalled by only their excellence of fabric and fashioning!

No Exchanges
No Refunds
All Sales Final

TWELVE THIRTEEN F

Philipsborn
608 to 614 ELEVENTH ST.

Store Closed All Day on Saturday

Navy Blue Frocks
Are the Vogue—

They strike a new note in the chorus of color which distinguishes this season—providing the variety that is always welcome.

$16.75 to $45.00

One and two-piece models—tucked and embroidered, with new neck and sleeves and skirt designs.

No matter how many Frocks the wardrobe boasts now—you'll want to add a new Navy Blue.

For street, sports, afternoon and travel wear.

Sizes 14 to 46
Second Floor

JULIUS GARFINCKEL & CO.
WASHINGTON
PARIS

A Significant Fact
of
Our Sale

Is the Unusually High Quality of All Goods Offered

OUR goods on sale are as desirable as merchandise in the earlier part of the season, for they were made especially for us by our best makers.

YET these goods now may be purchased at greatly reduced prices and you benefit by unusual savings on distinctive, seasonable merchandise.

Dresses for Every Occasion

Coats *Suits* *Hats*

For Women and Misses

F STREET CORNER OF 13TH

Clearance Sale
of Summer
DRESSES
Unheard-of Reductions
$12.95 $19.50

15 Dinner Gowns
$32

9 Imported French
DRESSES
$39.50

COATS, $35

Hats at Half Price

No Returns—All Sales Final

M. PASTERNAK
1219 CONNECTICUT AVENUE

THE LOUVRE
1115 1117 F STREET

Reductions in price
for reduction of stock—

Clearance time for us is a veritable bargain time for you—because we want to dispose of the remaining stock of the season as quickly as possible and put the pressure of deeply reduced prices to accomplish it.

Again tomorrow
Choice of All Silk Dresses
—for street, sports, afternoon, evening, dinner and dance wear
25% Off

The only exceptions are three special groups which we have assembled at
$18.50 — $22.50 — $29.50

Every Remaining Spring Hat
Whether the original price is $10 or $18.50 is offered now for $2.95

Every Coat in the House
Without exception and regardless of previous price
Cloth Coats..... 1/2 Off
Silk and Satin Coats..... 1/4 Off

As usual in these sales we must ask you to let your selections be final as we cannot accept returns or make exchanges.

Fashions of Capital Women

By VYLLA POE WILSON.

WASHINGTON, in common with the rest of the country, has passed through a week of patriotic fervor in connection with the sesquicentennial of the signing of the Declaration of Independence and as one of its by-products colonial costumes swept into popular favor throughout the country and the quaint garments of yesterday appeared at many of the celebrations.

In this connection it is well to remember that Thomas Jefferson, who is the great historical hero of the hour as author of the priceless document which was the product of his pen, was in advance of his time in the matter of clothes as well as other things. For Thomas Jefferson was the first gentleman of rank and fashion to adopt the trouser vogue then coming to America from Europe, forsaking the picturesque knee breeches and colonial coat as a costume. This innovation caused much comment in the ranks of masculinity and urged on by Mr. Jefferson's example the pantaloons slowly but surely came into their own. In this instance, Thomas Jefferson erred, if at all, on the side of utility; pantaloons, generally speaking, are more practical than knee breeches, although these garments detract rather than add to manly beauty.

The vogue of the colonial was given added impetus at the memorable exercises at Charlottesville last week in honor of the centenary of Jefferson's death. With a fine instinct for the appropriate, many of the ladies of Charlottesville took out of cedar chests, redolent with lavender and other sweet-smelling herbs, the costumes of their great-grandmothers, treasured through the changes and chances of time and the storms of civil war.

Picturesque Sight Presented.

Garbed in these beautiful dresses with their real old lace these ladies, many of them descendants of the friends and associates of Jefferson, made a picturesque spectacle as they assembled on the spacious lawns of Monticello—that incomparable country seat of Jefferson's just preserved to the nation as a sacred shrine of patriotism through efforts of his countrymen and women—to greet the hundreds of distinguished guests from all parts of the country.

Inside the stately mansion more colonial costumes were seen and the final touch of the old picture was given when, driven indoors from the rain, some of the speakers read from manuscript by the light of Jefferson's own candlesticks held high by a manservant clad in the Jefferson livery.

The pilgrimage to Jefferson's grave, set deep in the heart of the mountain wood, on Sunday saw more of these colonial ladies of yesterday and today in line with their floral tributes in their arms even as the ladies of Charlottesville must have gone that sad day a hundred years ago when the citizens assembled to pay the last grief-stricken honors to their neighbor and friend and great leader, Thomas Jefferson, who had died a few days before in the stately mansion crowning the high point of the mountain.

In the pilgrimage were many women also modishly garbed in the fashion of today representing great women's organizations who had come to unite the praise of today with the memory of yesterday. High officials of State and nation were also present to express the undying gratitude of the country for the genius and gifts of the man who lay below the plain monument wrapped in his deep sleep of more than a century.

Washington Women Attend.

Washington sent a large contingent of women down to attend the celebration. From Bowling Green, Mo., came Mrs. Champ Clark, widow of the late Speaker of the House of Representatives, who is a member of the board of governors of the Thomas Jefferson Memorial foundation. Mrs. Clark is well known as one of the greatest authorities on Jeffersonia and has written and lectured widely on the career of the Sage of Monticello.

Mrs. Clark was attractively gowned for the opening exercises on Sunday in a model gown of black and white crepe de chine made on long flowing lines with collars and cuffs of real lace and a picture hat of black satin trimmed with silk aigrettes. Mrs. Clark, who is now visiting in Washington, wore for a luncheon one day a gown of white crepe de chine, made with a long tunic overblouse bordered in purple and white dotted crepe. Her hat was of purple silk with a high crown with shaded flowers.

She has another very smart daytime costume of gray crepe de chine made on pleated coat lines, with a scarf collar edged with rose crepe embroidered in the same tone. With this she wears a very becoming gray Italian-woven straw hat with a high crown and rolled brim. Her scarf is of Alice blue.

Another striking feature at Monticello was that of Mrs. Anthony Wayne Cook, honorary president general of the Daughters of the American Revolution, who was in a three-piece suit of beige chiffon, with a gray fur collar and a blue hat trimmed with gray. Mrs. Cook also is wearing a dinner gown of cream lace over chiffon, made with a cape back.

Philadelphia Society Mecca.

The quaint old Quaker town of Philadelphia is the mecca for many Washington people and the members of the diplomatic corps at this time. The usual exodus of social leaders there, many of whom are well known in Washington, has been delayed until after the sesquicentennial is well under way. For, while columns have been written about the celebration itself, there has been little said about the social aspect of the occasion, and the many brilliant entertainments, and, therefore, lavish and beautiful gowns, which are being worn.

One of the outstanding entertainments of last week was the large dinner given by the Japanese Ambassador and Mme. Matsudaira, attended by ranking officials of Pennsylvania and the government, and many visiting dignitaries and leaders of Philadelphia society. The floral decorations were all those suggestive of the Flowery Kingdom and the souvenirs were tiny real pearls in lovely little boxes.

Mr. and Mrs. Edward T. Stotesbury, whom Washington insists on claiming, gave one of the most notable teas of the week at their handsome suburban Philadelphia home. So eager were the visitors and residential elements to attend and to see the rare art treasures in the Stotesbury home that in spite of the fact that only 600 invitations were issued, 900 people arrived for the party.

The roads to Philadelphia buzzed with hum of motors after the adjournment of Congress for the members of both houses and their families made it a point to go home by the way of Philadelphia. Senator and Mrs. Borah motored up on Thursday with a party of friends and had luncheon on the grounds.

Heads Women's Committee.

Mrs. J. Willis Martin, who is so well known in Washington because of her leadership in Republican activities of the country as well as a frequent visitor to attend important social events here, is chairman of the woman's committee of the sesquicentennial. She is one of the hardest worked people in the entire world, it is safe to say, just now. The women are doing their part nobly, for there are 35 committee chairmen with a committee membership of 1,500.

Mrs. Martin wore at one of the evening parties a lovely gown of filmy black lace over chiffon, made in a conservative style. At a daytime affair she wore a gown of black satin combined with black chiffon.

Mrs. Edward T. Stotesbury wore one evening a lovely gown of black and silver with a yoke and sleeves of silver lace and a large black hat. Of course, she wore her lovely strands of pearl which are such an important and becoming part of all of her costumes.

Mrs. Kendrick, wife of the mayor, has a penchant for white and silver and wore this combination at one of the evening entertainments. This official hostess to the women of the world is a very pretty woman and looks equally well in her daytime and evening costumes, and always has a cheery, graceful manner and greeting for those with whom she comes in contact.

Mrs. Hal Gaylord, of Kansas City, who went to Philadelphia from Washington for the festivities, wore one day a gown of white crepe de chine with a white straw hat trimmed with white flowers. For the dinner of the Japanese Ambassador and Mme. Matsudaira, Mrs. Gaylord wore a gown of silver and blue cloth. Her niece, Mrs. E. H. Hicks, wife of Maj. Hicks, aid to Mayor Kendrick, wore a gown of gold and white trimmed with gold and crystal beads, a large gold fan and a white Chinese shawl embroidered in gold.

Trimmings to Be Placed High.

"Something on the hip," in spite of the Volstead law, is the order of next season for the women of fashion, for all drapery and trimming will be placed high on one hip in the planning of evening costumes. This is evidently a compromise between advocates of the pencil thin and the bouffant silhouette and the result is very charming for it gives a delightful feminine touch and still maintains that line of slender beauty which is a part and parcel of the make-up of the women of this century.

The fashion of this winter and of the late summer will place particular emphasis for evening wear on the decolletage and the modistes are puzzling their minds to conceive some new shape of neckline or effects. Of course, the woman to whom the straight-across or rather high neckline in the front is most becoming will cling to this line in front and do her experimenting with the back of her gown. In fact, the fancy for the French in having the neckline much higher in the front than in the back is a most happy and becoming one and will be followed this winter.

The return of the shoulder strap, which was apparent in the late winter and spring styles, will be an accomplished fact with the first showing of the fall and winter evening toilettes. Many of them will be of jewels to match the low-placed jeweled belts with hanging portions in front or the wide hip girdles, which will add lavishness to otherwise plain costumes.

The youthful two-piece or two-piece-effect dresses still remain a favorite for women of all ages and will continue to do so in the winter.

HARRIS-EWING.

MRS. A. L. MACFEAT,
second secretary of the Irish legation, in a handsome evening gown of black chiffon over silver, embroidered in large silver motifs. Her shawl is of black silk embroidered in silver with long fringe.

While the slender silhouette is still the vogue and winter fashions presage even the straightening of the relieving flares, tiny frills and intricate arrangements of tucks and pleats will embellish the costumes.

This will give the effect of great simplicity, but such expensive simplicity, for while the carefully arranged frills and pleats will be so placed that they add not one iota to the width of the garment and never give them the effect of being overtrimmed, yet there is an expensiveness and art about this handwork that makes the simple unadorned frock and the new kind miles apart, as far as the pocketbook goes, at least. Women have put their international feet down hard and insist on hip length and shorter jackets to their ensemble costumes, and even have adopted the Russian blouse, in spite of the fact that for some reason or other, many of the world designers decided to frown on it.

As the century old war about sleeves goes on apace, and this summer especially, the battle wages merrily. There is the woman as she is always a smartly dressed one, too, who always insists that her long sleeves be tightly fitted to the arms. This is the type of woman who wears what she pleases which is frequently a gown without any sleeves at all for daytime wear as well as evening, in spite of the long lists of counts in this regard in many of the fashion dispatches.

Long Sleeves Abandoned.

With the first real summer days the uniform preference for long sleeves by Washington women gave way before the charm and comfort of some of the newest of the summer frocks with sleeves which ended just above the elbow.

Some of the advocates of the long tight sleeves have compromised with those who like the full bishop and puffed from the elbow sleeves by the introduction of wide fascinating ruffles of lace from elbow to wrist to match the jabot with which so many of the best looking of the darker dresses are relieved.

The medium sized hat will come into its own. In fact, is fast reaching that stage, for while the felts which even in these dog days forecast the chilly autumn winds, those worn at present are wide of brim or close fitting to the head. There are a goodly number of medium sized brims as well.

One of the favorite models for the fall, so the signs in the skies seem to indicate, will be of soft felt with a high tam o' shanter-like crown and medium sized, soft brims, slightly rolled to one side.

Some women discovered that untrimmed hats are more youthful looking, and this rule holds true in almost every case.

Gown Worn by First Lady.

Mrs. Coolidge wore one day before she left for the summer White House with the President a gown of black crepe satin with a deep collar, frills on long sleeves and a jabot of lovely creamy lace. Her hat was of black transparent straw with a wide brim.

Miss Mary Randolph, secretary to Mrs. Coolidge, who was with her on this occasion, also wore a dark silk dress of dark green crepe trimmed with deep beige lace down the front. Her hat was of beige.

Mrs. C. Phillips Hill wore recently a summery gown of white lace over a flesh-colored slip with a wide ribbon bow on one hip.

Mrs. Frank B. Kellogg has a three-piece costume of white crepe de chine and chiffon. The coat is of crepe de chine and is embroidered in border design. The gown is of chiffon with wide scarf collar. Her hat is a medium-brimmed one of white straw.

Mrs. Morris Ernest Locke looked very handsome at a dinner party in a gown of beige chiffon with insets of lace of a deep shade over a henna satin slip.

Miss Laura Winder Marshall is wearing a becoming sport dress of white satin crepe made with a full skirt and an overblouse with a scarf collar tied in a bow at one side. Her hat is of white felt with a medium-sized brim.

Miss Mary Bradley looked very attractive and girlish in a coat dress of beige crepe edged with a deeper colored satin. Her hat was of black straw with a beige satin band on it.

Skirt Trimmed With Flowers.

Mrs. Floyd Jennings Baker, one of the brides of June, wore recently a gown of rose pink taffeta made with a loosely fitted bodice and full skirt. The skirt was trimmed with little wreaths of blue French flowers.

Mrs. George D. Hope wore at dinner, before going abroad, a gown of white chiffon brocaded in satin and outlined in pearls. This had pearl shoulder straps, and she wore a pearl bandeau in her hair.

Mme. Matsudaira, wife of the Japanese Ambassador, looked very cool and dainty one of the warm days in a crisp handmade gown of white linen embroidered with handwork. Her hat was a plain white straw one with a rather wide brim.

Mrs. Bryan L. Milburn, wife of Capt. Milburn, U. S. A., has a sport dress of white crepe de chene, made with handrun ticks and hand-hemstitching. Her hat is a white felt one.

Miss Elizabeth Edwards, daughter of Senator and Mrs. Edwards, of New Jersey, is wearing a white lace gown over a white lace slip with elongated shoulders and square neckline.

Miss Laura Harlan had on a gown of gray chiffon, made with pleated side portions, recently. This had long sleees and an ovaled cut neckline. Her hat was of gray straw.

Miss Mabel Boardman wore to her office at the Red Cross one day a gown of white linen, made with wide hemstitching and a tailored collar and long sleeves. She wore a white straw hat with a high crown and narrow brim.

Gloves to Match Gown.

It is to be expected that the vogue for stockings to match the gown should also extend to the gloves. Not for a number of years have there been so many silk gloves worn, and the long sleeves have assured the popularity of the gauntlet glove.

Some of us can not get used to the short or gauntlet glove worn with a sleeveless gown, but some of the women who are considered the best dressed follow this fashion, especially the young girls. The silk gloves, which are full length, are ornately embroidered in colors as a rule or inset with dainty lace.

There is nothing which fits in quite so well with the garden party costume with its lacy parasol as elbow lace mitts, and therefore mitts for summer wear have been unusually fashionable this summer.

Of course, a pretty hand and pretty rings look even prettier in a mitt, but it is just the reverse of a hand which is not pretty. The wise woman with large or badly shaped hands will cling to gloves as handcoverings.

Mrs. James E. Watson is wearing a costume of pale gray chiffon with the coat to match the dress trimmed with gray fur. With this she wears a gray picture hat.

Countess de Mombello, wife of the former naval attache of the Italian embassy, who sailed for home yesterday, wore at a farewell party a handsome gown of black taffeta made with a tight bodice and full skirt, with a U-shaped neckline and no sleeves.

Sport Dress of Soft Beige.

Mrs. Francis Riggs is wearing a very becoming sport dress of soft beige material made in two-piece effect, with pleats at intervals. With this she wears a small round beige felt hat.

Mme. Seya, wife of the Minister from Latvia, is wearing a gown of light blue taffeta, with a full skirt and fitted bodice and a round neckline.

Mme. Samy, wife of the Egyptian Minister, looked very nice recently in a costume of deep violet crepe de chine made with a pleated skirt and long sleeved overblouse. With this she wore a large violet hat.

Mrs. Robert Woods Bliss, wife of the Minister to Sweden, who has been at their lovely place, the Oaks, in Georgetown, before leaving for California, had on at a luncheon party a gown of white lace over chiffon with white straw hat. Mrs. Bliss also wore a white lace gown at a dinner party, made up over a gold slip.

Mrs. Richard Townsend wore a costume of white crepe de chine, with a handsome white cape with a fur collar, on a recent shopping trip. She wore a white straw hat. Mrs. Townsend wore recently at dinner a gown of black lace with a cape back.

Miss Elizabeth Hitt wore at a dinner before leaving Washington with her mother, a gown of soft white taffeta made with a fitted bodice and wide skirt. She also has a white evening gown of chiffon with floating scarfs falling from the shoulder and with two large white roses on the left hip.

Mrs. Reynolds Hitt is wearing a gown of black chiffon, with a cape wrap of the same material with a gray fur collar. Her hat is a medium sized straw.

NOW!

1/4 Off 1/3 Off 1/2 Off

Street and Afternoon Dresses
Dinner and Evening Gowns
Party and Dance Frocks
Silk, Cloth and Sports Coats
Tailored and Ensemble Suits
Sportswear
Millinery
Prep Girl Shop Apparel

Once-a-Season
CLEARANCE SALE
of
SMARTEST APPAREL
for Women—Misses—Girls—Juniors

A rare opportunity to purchase *Erlebacher Exclusive Apparel* at a great reduction, and to secure your vacation wardrobe *at a Very Substantial Saving!*

Erlebacher
Feminine Apparel of Individuality
TWELVE-TEN TWELVE-TWELVE F STREET

Ash
1217 Connecticut Ave.
A Shop of Individuality

July Clearance
Dinner, Day Dresses, Frocks
¼ — ⅓ Off
Coats, ⅓ — ½ Off
Trimmed Hats
Very Smart
5 — 15
All merchandise taken from our regular stock of high class apparel.

Semi-Annual Sale
Queen Quality Footwear

Two large groups of unusually smart styles taken from our regular stock and specially priced.

$5.65
Values up to $10.00

White Kid, White Reigncloth, Sauterne and Parchment Kid, Gray Kid and combination of colored Kid and Reptilian Leathers, Patent Leather, Black Kid, Black Satin and Tan Calf.

$7.85
Values up to $12.50

60 Styles for Your Selection

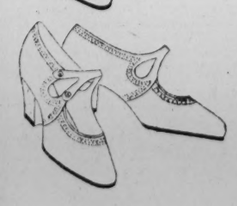

High Grade full fashioned
Silk Hosiery
Lisle Tops $1.29 3 Pairs for $3.75
All Shades

Closed All Day Saturdays

Queen Quality Boot Shop
1219 F Street N. W.
Exclusive Agents in Washington for Queen Quality Shoes

Activities of the Women's Clubs

By VYLLA POE WILSON.

"WELL done, thou good and faithful servant," is the parting salutation of many clubs, civic and educational organizations to their leaders and members as they depart for a well-earned rest after a winter of concentrated effort in interest of progress and betterment of mankind.

In summing up work accomplished in many fields of human endeavor this winter, both from the national and the local viewpoints, it will be seen that woman power will check up with man power and sometimes even surpass it in effort and accomplishment in reforms and progressive movements—the aim of all worth-while organizations whether of political, patriotic or civic character.

As a matter of fact, these three terms are becoming more and more synonymous for it is impossible to be patriotic without taking an interest in political issues, and, of course, civic matters dovetail in with both welded together with the educational elements now considered an integral part of every successful campaign.

Women as indispensable factors in campaigns have been recognized not only by political parties but other organizations and movements. In the first place, more women have leisure from the day by day task of bread winner and can throw their whole efforts into the work they undertake. Many of the women, often the most constructive and useful women in campaigns, have other jobs as well, those of family wage earner or contributing wage earner and home maker.

One of the essential characteristics of women in organization work, whether in the women's clubs, alone or in groups composed of workers of both sexes, is patience, and the determination to carry on, in spite of obstacles and discouragement. This, no doubt, can be attributed to the fact that, for generations, women played the part of the patient waiters by the firesides and learned to be grateful for every little step toward the light and the establishment of a wife and mother, as not only a person to be placed upon the pedestal, but revered as a real essential part of the community.

It is, perhaps, for this reason, that the women's organizations working for vital issues against sometimes stupendous opposition count the successful planting of a seed of endeavor in fruitful ground a real accomplishment for a winter's work. They can then maintain bright hopes for a goodly harvest next year or perhaps the year afterward.

In the case of the efforts of wiping out the high percentage of illiteracy in this country in which the women's organizations are actively cooperating with the United States bureau of education, the women have placed the goal of "no more illiteracy in the United States in 1935" as their mecca and are slowly and steadily carrying their banners forward to that end.

American women turned their thoughts last week to the great groups of English women who paraded through the streets of London as a great demonstration of the desire of the women of the United Kingdom for equality as parents and helpmates, workers and patriots.

We could not but recall the great demonstration of American women the day before the first inauguration of Woodrow Wilson as President. Then women of every creed and race and political conviction, young and old, a great melting pot of American womanhood, marched up historic Pennsylvania avenue and planted on that day the seeds of the final victory in the campaign for equality of sex and the right of franchise which had been inspired by those early pioneers in the freedom of women, Susan B. Anthony, Elizabeth Cady Stanton and Lucretia Mott.

At that time the women who believed in suffrage marched under one banner. They have now broken ranks and become two great women's organizations, the National League of Women Voters and the National Woman's Party, each one in their own way still working for women, but seeking the final goal by entirely different routes. First one organization and then the other is given credit for bringing about enfranchisement of women in the United States, but many of the old guard who have given over the reins of the campaigns to progressive younger women express the opinion that it was the work of both storming in different ways and from different points the battlements erected by those opposed to suffrage for women.

They were all brave souls, every one. Most of the women who worked hard for suffrage in this country made, as do the women in this kind of work in every country of the globe, great personal sacrifices. Most of them separated themselves from their homes while the battles waged the hardest, and those of us who are now enjoying the fruits of their endeavors can not realize how much they had to face in criticism and scorn which sometimes must have worried them.

After the National Woman's Party, first the Congressional union of the National Suffrage association became an independent body, and maintained its own offices in a basement on F street, and the National Woman's Suffrage association worked just as hard in its offices in the Munsey building. The leaders had not time to think of themselves. Out of the panoply of glory on the names of the women who blazed this path, in the minds of the women of this country and no doubt their English sisters and those of other countries, will live in future years in deathless memory those of three pioneers Miss Alice Paul, of the National Woman's Party; Dr. Anna Howard Shaw, and Mrs. Medill McCormick, of the National Woman's Suffrage association.

One of the pathfinders in the shape of work for women was Mrs. McCormick, who passed hour after hour and month after month in her office in the Munsey building leading and encouraging, while her friends of smart circles of Washington and Chicago society were playing. When asked about this ceaseless train of work, Mrs. McCormick, the daughter of Mark Hanna, answered that she was brought up to work and in this way alone lay happiness and contentment.

ALL PHOTOS BY HARRIS-EWING

Left—Mrs. Philip Colfax, of the English Interparliamentary union. Upper Center—Mrs. Emily Newell Blair, who came to Washington for the opening of the Woman's National Democratic club last week from her home in Missouri. Right—Mrs. C. O. Goodpasture, leader in progressive women's movements.

In the National Woman's Party the gallant army burned the midnight oil until the dawn, groups of volunteers, many of them women working hard earning their living all day, doing the actual physical as well as the mental work of the campaigns.

The years have flown swiftly and witnessed the success and defeat of political parties and issues. Now after fifteen years, or nearly so, the same two names, Mrs. McCormick and Miss Paul, appear on the scrolls of fame as the banner-bearers of the workers for women, although both of them have preferred to remain in the category of workers and, as a rule, have left the honors in the gifts of their organizations to others.

Uncle Sam has taken a hand in the work to prevent the placing of our youth in vocational positions which old time people used to so aptly describe as "round pegs in square holds." The use of mental tests in the selection of vocational training and occupation is considered useful by the children's bureau and the junior division of the United States employment service, which has made a careful joint survey of vocational guidance and junior placement in cities of the United States.

The use of mental tests in advising children to enter certain kinds of work or to select lines of training that will prepare them for particular types of occupations, such as business, instead of professional work, is, in the authorities' opinion, more limited than their use in what is described as vocational guidance.

At Brown university a system of study of the mental, spiritual and emotional needs of students is being conducted to gage their fitness not only for their future careers but for the problems which make for happy adjustments of their lives.

The psychological study of the needs of youth has been included in the schedules of many of the local women's clubs. Only in this way women working for the interest of children can be able to judge just which of the various propositions and movements for children and youth will be best for the development of future citizens of the nation.

The Girl Scout cheer echoed and reechoed over the hills of Maryland with the opening of the Girl Scout day camp last Tuesday. Many a little girl had a real happy day in the country with a chance to learn and play, giving her mother freedom of mind to prepare for the return of her child and the rest of the family in the evening. The Girl Scout day camp has been hailed with delight by mothers of the scouts and there is no doubt that the opening of schools will find a larger group of healthy, rosy-cheeked little Washington girls because the local organization has tried this experiment this year. In the few days it has been opened, it has proven to be a successful experiment and the District of Columbia Girl Scouts have added another laurel leaf to their crown of achievement.

The work of the Needlework Guild of America is of special interest to women in the summer time. Even the busiest of the clubwomen have a chance to do their bit as they rest at camp and summer cottage. The guild has always been specially sponsored by the wives of the Presidents. Mrs. Theodore Roosevelt is now an honorary officer as well as Mrs. William Howard Taft and Mrs. Thomas Preston, jr., formerly Mrs. Grover Cleveland. In fact, the roster of this society of busy needleworkers reads like a directory of social, official and achieving American women.

Clubwomen of Washington have been asked to assist the chairman of hospitals for the District chapter of the American Red Cross, Mrs. W. S. Spencer, to respond to the call of St. Elizabeth's hospital and other service hospitals for "grape juice" to add to the menus of the invalid overseas men in those institutions. One hundred bottles of grape juice are needed by the local Red Cross in order to answer this appeal, and any persons wishing to assist in this work may send the juice to the chapter headquarters, 16 Jackson place northwest, where it will be promptly acknowledged.

Once a month the committee working under Mrs. Spencer sends ten gallons of ice cream to St. Elizabeth's hospital, where 290 service men in the wards are treated to the delicacy, which is a welcome change in the daily food routine.

Many compliments have been received by chapter officers for the fine appearance of the Red Cross episode, "Volunteer Service," which was one of the features of the patriotic pageant on the steps of the Capitol last Monday. Every department of the work of the chapter was represented in the pageant and the arrangers of the episode were able to induce two leading officers, Maj. Gen. George Barnett, U. S. M. C., retired, chairman of the chapter, and Brig. Gen. John A. Johnston, chairman of the roll call for the chapter, to appear in the administration group of the episode. The entire episode was much applauded by the spectators and it was regarded as one of the most picturesque of the whole pageant.

The Greek government has awarded its highest civilian decoration, the gold cross of St. Xavier, to Miss E. D. Cushman, of Boston, "in recognition of her leadership in the training and education of women in the Near East."

Miss Cushman is director of the Near East Relief Orphan Training school at Corinth, Greece. She was born in New York State of New England parents, and is a descendant of Robert Cushman, who chartered the Mayflower. When she went to the Near East 26 years ago as a medical missionary, she took with her the inherited ideals of her pioneer ancestors, who had braved and conquered a wilderness and had conceived a new democracy.

In subsequent years, while she nursed the sick, arbitrated wrongs, and negotiated with the Turk in his own language, she gained an insight into Eastern character unparalleled by any foreign woman in the Near East. She tried to learn what was fundamentally askew with Eastern civilization, and reached the conviction that the most significant factor of backwardness was the inequality of the sexes.

"Eastern tradition has built a wall between the sexes," she said recently in an official report. "Behind latticed windows, beneath tent flaps and under their veils, women lived in a world apart from the activities of their men. They were chattels, and as chattels were subservient to men. Until sex consciousness was in a measure overcome, and women's usefulness outside as well as inside the home was recognized, there could be no wholesome advancement socially, ethically or even politically.

"The women of the Near Eastern countries are equally intelligent with the men, and often equally well educated. It has remained for American philanthropy, through its educational and relief work, to break down this barrier and lay the foundation of an equality of sex approximating that of the western world."

Since the war, Miss Cushman has been director of a group of Near East Relief schools, through which have passed more than 9,000 refugee children. She introduced coeducational education in these schools, first in the interior of Turkey and later among the refugee children of Greece. Her plan of coeducation was the first experiment of its kind in the Near East, and it met with entire success from the start.

Her present orphanage school establishment at Corinth is regarded by Greek educators as a model of its kind. In all its class-rooms boys and girls sit together under one teacher. They cooperate in their juvenile court under a system of self-government; they compete against each other in their sports, and they meet in their social activities with the same unconscious camaraderie as would be found in an American public school. All this is a great novelty in the Near East, but the Greek government believes that the experiment spells progress and has recognized Miss Cushman's contribution to that progress by the award of its highly prized civilian decoration.

The District Council of Catholic Women will hold an executive board meeting Wednesday at the home of the president, Mrs. Charles P. Neill. Miss Rebecca Shanley, chairman of religious vacation schools, will report on progress of the schools conducted by the council. Eleven teachers, including two sisters, drove to Glymont Tuesday in cars furnished by Mrs. Charles Semmes and Miss Minahan, and organized the Glymont school, with 75 pupils gathered from the community in the big bus operated by the council. Morning hours were devoted to lessons in the Glymont church, when Father O'Hara welcomed the school, and in the afternoon the recreation teacher conducted games, and colored pictures were shown from an outdoor lantern.

At Solomon's island a daily school will be conducted for four weeks by two resident sisters of mercy from Mount St. Agnes, who have volunteered their services, and Miss Mary Crowley will be in charge of the recreational work and games. Miss Crowley took the part of Pollyanna in the recent play given by the St. Paul Players, and is well known as a recreational teacher.

At La Plata the Mission helpers will conduct the school, and plans are being perfected for opening of another school at Marshall Hall. Volunteer workers and the loan of cars to transport the teachers each week are needed and any one interested should call Miss Rebecca Shanley, Adams 2848.

The business and professional section of the Women's City club will have a subscription dinner Wednesday at 6:30 p. m. Miss Carolina V. Sudler, chairman of the departmental section of the membership committee, will be toastmistress. Short after-dinner talks will be given by Miss Kathleen Michaelis on aeronautics; Miss Maude Aiton on Americanization; Dr. Helen M. Strong on foreign and domestic commerce; Miss Katherine Spillman on the postoffice; Miss Carrie B. Bryon on music in the public schools; Miss Hazel V. Jumps on Indian schools; Miss Merrill on alien property, and Miss Laura Berrian on internal revenue. Dr. Helen M. Strong is chairman of the business and professional section and will be assisted by members of her committee in receiving guests. The board of directors met Thursday evening.

The following were elected to membership: Mrs. H. P. Baxter, Mrs. John R. Briggs, Mrs. Carrie L. Butler, Mrs. J. R. Colburn, Mrs. William J. Flood, Miss Frances D. Foley, Mrs. F. A. D. Hancock, Mrs. John David Harris, Mrs. George Huddleston, Miss Susan A. Marshall, Miss Ruth L. Martin, Mrs. Catherine C. Rapley, Miss Myrta A. Reynolds, Mrs. Edith C. Salisbury, Miss Clyde B. Schuman, Mrs. Ernest Thompson Seton, Miss Ada F. Soleau, Miss Elizabeth Stepan, Mrs. Thomas Sudler, Mrs. Henry R. Walls and Mrs. Frederic R. Whippler. Life members added to the roster were Mrs. Helen Stirling Chase, Miss Mary T. Hayden and Mrs. W. B. Rogers.

Miss Marie Saunders, chairman of the house committee, reported the tea garden in attractive condition for members to use for recreation and refreshment. Plans are being formulated for extensive changes and improvements in the coffee shop during the summer.

While many changes were made in chairmanship of committees in the District of Columbia Federation of Clubs, Mrs. Jerome J. Lightfoot will remain as chairman of American citizenship, representing the Women's City club in that organization.

Mrs. E. J. Brennan, chairman of the child welfare committee, is planning one meeting each month, with speakers on interesting subjects to inspire membership of the committee and give it a broader understanding of the work.

A special meeting of the board of the District society, Daughters of 1812, was called by the president, Mrs. Francis St. Clair, at her home Wednesday. The resignation of Mrs. Sol Lansburgh as corresponding secretary was presented and accepted. Mrs. Lansburgh had served long and faithfully as a most efficient officer. A letter expressing appreciation for her work was voted sent to her. Mrs. Stallings was appointed to fill Mrs. Lansburgh's unexpired term.

Mrs. Mary Logan Tucker, who has been transferred from the Illinois society to the District of Columbia society, was appointed chairman of patriotic work.

Mrs. Alexander Sheppard and Mrs. Andrew Bradley, real Daughters of the War of 1812, have honored the society with their membership. Mrs. J. Frank Wilson presented the names of Miss Caroline Loughborough and Miss Daisy Loughborough for membership.

Mrs. Touhy suggested establishing a scholarship in the Maryville seminary in Tennessee. At the suggestion of Mrs. R. Thomas Robinson an entertainment for soldiers at Walter Reed hospital will be given.

Arrangements were made for the October meeting to be held in the home of Mrs. Albert F. Olsen, registrar of the society, in Roland park, Baltimore. The trip over will be made by bus in charge of Mrs. Robinson. A vote of thanks and appreciation was given to Mrs. George W. Trowbridge for the party given by her to the real daughters and members of the Society of 1812 at her country home on Ridge road.

The Maj. William Overton Callis chapter, D. A. R., held its last meeting of the season Tuesday evening at the home of the second vice regent, Mrs. Albert McDowell, on Rhode Island avenue. The regent, Mrs. M. de Clare Berry, presided. The new officers are: Regent, Mrs. M. de Clare Berry; vice regent, Miss Julia S. Jennings; second vice regent, Mrs. Albert McDowell; recording secretary, Mrs. T. Temple Hill; corresponding secretary, Mrs. Edward L. Marthill; treasurer, Mrs. Anne Hill Nelson; registrar, Miss Sallie Green Colvin; historian, Mrs. Delos W. Thayer; assistant historian, Miss Emily I. Nicholls, and chaplain, Mrs. Stephen Harrison Ford.

The following committee appointments were made; Finance, Miss Charlotte Ringland Johnston, Mrs. Walter E. Hutton, Mrs. Anne Hill Nelson, Mrs. Albert McDowell, Mrs. T. Temple Hill; entertainment, Mrs. Delos W. Thayer, Mrs. Walter Hutton, Miss Louise McDowell, Miss Ayesha Straughan, Mrs. Julia S. Jennings, Miss Ruth Nichols, Mrs. Janet Grey, Miss Emilie I. Nichols, Mrs. Noel Haller and Miss Eliza Gwendolin Taylor.

The registrar announced that Mrs. Minnie Hopkins Woodward and Miss Hazel Jennings Davis had been admitted by the national society of the daughters and were now members of the chapter. The chapter passed resolutions on the death of Claude N. Bennett, husband of a charter member of the chapter, and for Miss Louise W. Turpin, a charter member and one of the founders of the chapter, in the loss of her sister, Mrs. Virginia Turpin Brownell.

Miss Eliza Gwendolin Taylor was escorted into the room, and after promising loyalty to the ideals of the society and fidelity to the chapter, was welcomed by the regent and each member and presented with the engraved certificate of membership, bearing the portrait of Mary Washington. Mrs. Nellie O. Wooster and Miss Helen Alice Wooster, who were present, were invited to become members. The chapter will meet the third Tuesday in October. Miss Taylor sang, accompanied by Mrs. Marthill, and Miss Helen Wooster also sang, accompanied by Miss Louise McDowell. A supper was served by the hostess, Mrs. Albert McDowell.

The Ellen Spencer Mussey tent, Daughters of Union Veterans, will hold a service at the tomb of the Unknown of the civil war, the first Sunday of each month at 4 p. m., in Arlington, in memory of the birthdays of the 2,111 men who rest beneath the monument. July 4 Miss Emma Hayward placed a wreath on the tomb not only in memory of those beneath it whose birthday it was, but in memory of her own father, who was born in July.

The weekly luncheon of the Zonta club of Washington has been changed to Wednesday instead of Tuesday. The president, Miss Jane Bartlett, will be gone for July. Mrs. William T. Reed will pass July in Atlantic City. The Zonta club will give a picnic soon and also an evening meeting to take the place of the weekly luncheon at one of the tea houses on the outskirts of the city.

The Soroptimist club met Wednesday at the Lafayette hotel. Helena D. Reed was in charge of the program. The guest of honor and principal speaker was Mrs. Frank Hiram Snell. The president, Mrs. Nina Van Winkle, had as her guest Mrs. Champ Clark, who came from her home in Bowling Green, Mo., to participate in the exercises attending the dedication of Monticello.

Mrs. Harriett Hawley Locher brought Miss Alice Belton Evans, of the Writers' Clearing house in New York, who is en route to San Francisco, where she will be the Pacific coast representative of the better films movement. Miss Evans gave an account of her experience as secretary of the better films department of the board of review of New York, which endeavored to give the best in motion pictures to the public.

The fifth number of the Soroptimist monthly bulletin was distributed. The report of the superintendent of the Children's hospital, Miss Mattie M. Gibson, stated that 90 boys and girls had been treated in the eye clinic supported by the club and that there had been 221 revisits. Hysong's-on-the-Bay will be the meeting place of the Soroptimists for the week-end July 24. The weekly attendance prize was won by Miss Nell Hysong. Other guests were Miss Helen Fowler and Mrs. Campbell.

The annual picnic of the Mount Pleasant W. C. T. U. was held in Rock Creek park Wednesday. The president, Mrs. James M. Doran, had charge of arrangements, assisted by Mrs. L. M. Clark and Mrs. M. B. Bennett. Automobile transportation was provided from Sixteenth street to the picnic grounds.

HARRIS-EWING

MRS. A. J. MONTGOMERY, committee member of the Y. W. C. A.

HARRIS-EWING

MRS. J. HARRY CUNNINGHAM, of the League of American Pen Women.

UNDERWOOD-UNDERWOOD

MISS AGNES WINN, of the National Education Association.

WASHINGTON'S LEADING FLORIST

A Basket of Summertime Flowers

—Grown to perfection by Gude, make a sweet and appropriate gift to sick friend or relative.

Flowers Delivered Anywhere—Any time!

GUDE BROS. CO.

Two Stores for Your Convenience

1212 F St. N.W. Main 4278

1102 Conn. Ave. Main 1102

Member of Florists' Telegraph Delivery Association

Store Hours, 8 to 6 Store Closed All Day Saturdays During July and August

Rich's Twice Yearly Reduction Sale

Women's and children's high-grade footwear

Sales thus far have broken all former records. And why not? The Savings are worth while The Styles are most desirable

In the three lots of women's shoes you'll find wonderful choosing—all fashionable materials and colors. Four models are shown here; there are many others, but our ENTIRE stock is NOT included.

3 Lots Reduced to

$9.90 $7.90 $5.90

2 lots Children's and Misses' Pumps and Oxfords

reduced to $2.90 and $3.90
Former Prices, $4 to $7

RICH'S

Proper Footwear
F Street at Tenth

Keeping in Touch with the Suburbs

(CONTINUED FROM PAGE 4.)

have been at Ocean City, Md., have returned.

Miss Marjorie Chace, daughter of Mr. and Mrs. Daniel C. Chace, who has been at Royal Oak, Md., has returned.

Mrs. Edwin A. Merritt and her daughter, Miss Virginia Merritt, sailed for Europe yesterday.

Mr. and Mrs. Eugene H. McLachlen have gone to Michigan for several weeks with their son and daughter.

Miss Byrd Belt will entertain the Chevy Chase Democratic Law Enforcement club at her home tomorrow evening.

The Misses Blanch and Lillian Fulks entertained Tuesday evening at dinner.

Mr. and Mrs. Edward Prescott Abbe entertained at dinner Friday evening at the Columbia Country club.

Miss Vivian Essex entertained at a luncheon picnic Friday at her home.

Miss Helen Bittenger was hostess at a luncheon at her home Wednesday.

Mrs. Charles Ross and sons have gone to Missouri, where she will visit relatives for several weeks.

Mr. and Mrs. James Arthur Connor have gone to Virginia Beach, Va., for a two-month vacation, having with them their daughter, Miss Nancy Connor.

Mr. and Mrs. Rozier Dulany, jr., have taken the Connor house on East Lennox street for the summer.

Mrs. C. E. Ross entertained at a bridge tea Monday.

Mrs. John A. Van den Heuval is entertaining a party of young people from Chevy Chase at her home in Oakdale, Md., over the week-end.

Miss Estelle Embry has gone to Camp Farwell for the summer.

Battery Park and Edgemoor

Masters James and Richard Reeves, sons of Col. and Mrs. J. H. Reeves, of Battery Park, are passing some time in Atlanta, Ga., visiting relatives.

Mrs. Philip Mallory, wife of Capt. Mallory, of Battery Park, has as her guest her sister, Miss Marshall.

Col. and Mrs. Fred W. Coleman are staying in Mrs. Frederick Parkhurst's home in Edgemoor lane, Edgemoor, until their departure for Col. Coleman's new post in Boston. Mrs. Parkhurst's family is in Europe for a few weeks.

Mrs. P. H. Mallory, wife of Capt. Mallory, entertained the Edgemoor Bridge club at her home in Battery Park Tuesday.

The Fourth of July festivities, which were to have been held at the Edgemoor club Monday, were postponed, because of the inclement weather, until Saturday.

Mr. and Mrs. C. L. Snow have moved into the home they purchased in Battery Park.

Kensington, Md.

Mrs. William Burnett and daughter, Miss Celeste Burnett, and son, Mr. William Burnett, of Nashville, Tenn., and Mr. and Mrs. Harold Craig and daughter, of Harrisburg, Pa., were recent guests of Dr. and Mrs. T. A. Geddes.

Mr. and Mrs. Frederick D. McKenney, Miss Virginia McKenney, their son-in-law and daughter, Mr. and Mrs. Blaine Mallan, have gone to Denver to visit friends for a couple of months.

Mrs. Elma R. Saul and daughter, Miss Edith Saul, formerly of Kensington, will sail Friday on the Anconia for England.

Mr. and Mrs. Alfred B. Hastings and family have returned from their old home at the University of Virginia. Mr. Hastings is now in Duluth, Minn., and will return shortly.

Mr. and Mrs. Robert Cogswell are on a motor trip to New York State, where they are visiting relatives.

Capt. and Mrs. Harry H. Semmes will depart July 24 for a trip abroad. They will be absent for a couple of months. Mrs. Hal Howard, of Hot Springs, Ark., mother of Mrs. Semmes, will remain here during the absence of Capt. and Mrs. Semmes.

Mrs. Herbert A. Filer, who has been on the Pacific coast for several weeks, will return the middle of the week, accompanied by her daughter, Mrs. William R. Langdon, and two children, who arrived Friday from Tsinan, China, where Mr. Langdon is United States consul.

Miss Sallie Tevis and her niece, Miss Sallie Belle Hubbell, of Blue Ridge, N. C., will arrive Tuesday to be the guests of Mr. and Mrs. Harlan F. Fisk, en route to Philadelphia and New York.

UNDERWOOD-UNDERWOOD

MISS LILLIAN GROSVENOR, daughter of Dr. Gilbert H. Grosvenor, of the National Geographic Society, and Mrs. Grosvenor.

Mrs. Edwin F. Lines and four children have returned from Sand Gates, St. Mary's county, Md., where they were on a camping trip. Later Mr. and Mrs. Lines and family will motor to New England.

Mrs. Edwin A. Merritt and daughter, Miss Virginia Merritt, of Chevy Chase, will sail tomorrow from Montreal, and will pass the remainder of the summer in Europe.

Mr. and Mrs. Howard Griffith, of Silver Spring, and Mrs. Estelle Weaver, of Chevy Chase, have returned after a stay of two weeks at Atlantic City.

Miss Winnie Beers, of Capitol View, departed Monday for Dickinson college, Carlisle, Pa., to be gone several weeks.

Miss Claudine Jones, of Hagerstown, is visiting her uncle and aunt, Mr. and Mrs. J. Price.

Mrs. Ralph Chappell entertained members of the Sunshine club Thursday in honor of the thirtieth anniversary of her wedding.

Mr. Edmund Noyes has returned from White Sulphur Springs, after attending the convention of Beta Theta Pi.

Mrs. Lawrence Smoot will entertain Thursday with three tables of bridge. Her guests from Baltimore will be Mrs. Charles Trussell, Mrs. Ray Tompkins and Mrs. Elmer Hegler.

Mr. Albert Coldwell, son of Mr. and Mrs. F. A. Coldwell, has sailed for South America to be gone several months.

Mr. and Mrs. Hosmer Hartshorn, and family have returned from Frederick, where they were guests of Mrs. Hartshorn's mother, Mrs. Joseph Haller.

Mrs. George Landick, jr., was hostess Thursday evening for her card club. Among those playing were Mrs. J. A. Kaiser, Mrs. Gerald Warthen, Mrs. Charles Griesbauer, Mrs. John Trader, Mrs. Leslie Van Fossen, Mrs. Carroll Duvall and Mrs. Hosmer Hartshorn.

Mrs. J. A. Kaiser and children will leave here Thursday for Granite City, Ill., for a visit of three weeks, to her brother-in-law and sister, Mr. and Mrs. J. E. McGraw.

Mr. Carl Turner, of New York is visiting his brother and sister-in-law, Mr. and Mrs. Everett Turner, at their new home at Capitol View.

Mr. and Mrs. F. A. Coldwell and family, and Miss Marion Ronsaville have returned from Patuxent Beach.

Mr. John Graff, son of Mr. and Mrs. Fred Graff, is now at White Lake, in the Adirondacks.

Miss Eleanor Barroll, daughter of Col. and Mrs. Morris K. Barroll, with a party of eighteen, will depart shortly for Moose Lake, in the Adirondacks. They will be chaperoned by Capt. and Mrs. Morris K. Barroll, jr.

Mr. and Mrs. Staten Wallace, who motored from their home at Ridgewood, N. J., were recent guests of Mrs. Wallace's brother-in-law, Mr. and Mrs. Herbert Keene.

Mr. and Mrs. S. H. Ingberg, of Garrett Park, will depart in a few days for Philadelphia.

Among those who have returned from the house party at Piney Point given by Mrs. D. F. Groff, of Chevy Chase, are Miss Donnella McCulloch, Miss Edith McCulloch, Miss Trixie Groff, Miss Katherine Jones, Miss Eleanor Coombs, Miss Mary Layton, Miss Isabel Steig, Miss Etta Haun, Miss Eleanor Groff, Miss Margaret Brady, Miss Ruth Groff and Miss Alva Kolb.

Mrs. W. C. Parker, who went to Boston to attend the sixty-first reunion of her college class, will remain there for some time.

Former Mayor Paul D. Kelleter and family, who motored from their new home at Syracuse, were recent guests of friends in Kensington.

Miss Dorothy Farrell has returned from a stay of a few weeks at Sherwood Forest.

Potomac

Mr. and Mrs. James Keller and their nieces, Alice and Joan Keller, are on a two weeks' camping trip at Romney, W. Va.

Mr. and Mrs. J. H. Ballenger had as their guests last week-end Mr. and Mrs. E. S. Carpenter, of Richmond; Mr. and Mrs. Elmer Whitehurst, of Norfolk, and Mr. and Mrs. Bailey Ballenger, of Leesburg, Va.

Mr. and Mrs. Robert Craybill have as their guests Mr. and Mrs. Craybill, of Strausburg, Va.

Mrs. Samuel M. Redmond was the guest last week-end of Mr. and Mrs. W. J. Redmond, in Savage, Md.

Mr. and Mrs. O. L. Keys and children and Miss Ruth Varney motored to Chesapeake Beach for last week-end and holiday.

Mr. Graham Craver passed the week-end and holiday at Colonial Beach.

Mrs. C. W. Burgess is visiting in Hagerstown, Md.

Mrs. R. T. Hardin departed yesterday for Richmond to pass several weeks.

Mrs. A. F. Driscoll has returned from a visit in Magnolia Springs.

Miss Ida Poore, of Baltimore, and Miss Sarah Mason, of Olney, Va., were the guests last week of their aunt, Mrs. C. J. Crymes.

Mr. Walter U. Varney has returned from a visit in Harrisonburg, Va.

Vienna, Va.

Mrs. Nelson Davis has as her guest Miss Helen Holmes, of Moonstown N. J. Mrs. Davis entertained at luncheon Tuesday in honor of Mrs. Roger Smith, of New York, and Miss Holmes.

Mrs. Chester Smith entertained at luncheon Wednesday. Among her guests were Mrs. Roger Smith, Mrs. Nelson Davis and Miss Helen Holmes.

Miss Gladys Thompson, of Herndon, has been visiting her aunt, Mrs. Sidney Jones, for the past week.

Mr. and Mrs. William Buchanan, now of Washington, were week-end guests of Mrs. Charles Moore.

Mr. Charles Russell is motoring to his boyhood home in Ohio.

Miss Estelle and Miss Virginia Bayne, of Washington, passed the week-end with Mrs. George King.

Mr. and Mrs. Charles E. Babcock have returned from a few days' visit to the Eastern Shore.

Miss Elva Davidson is entertaining Miss Dorothy Dolph, of Washington.

Miss Bessie Davidson is a guest of Mrs. C. Lee Whitesell, of Clarendon.

Mrs. Andrew Blackman entertained the M. E. Aid Wednesday at her home.

Mr. and Mrs. Thomas Wilcox are guests of Mrs. Percy Dove, of Rosemont, Alexandria, Va.

Mrs. Florence Cline and Miss Betsy Cline have returned from a visit to Norfolk, where they were guests of Miss Virginia Cline and Mrs. William Moore.

Miss Margaret Clark has returned from the short course in domestic science at Woodlawn, Va.

Mr. and Mrs. Frank Cooley announce the marriage of their daughter, Miss Lucile Cooley, to Mr. James Henson, of Falls Church, Va.

Miss Helen Maffitt, of Ridley Park, Pa., is a guest of her aunt, Mrs. Lonzo Commins.

Mrs. Commins had as week-end guests Mr. and Mrs. Albert Mathews, of Washington; Mr. LaRue Commins, of Canada; Miss Aileen Commins, of Philadelphia, and Mr. Raymon Bryan, of Washington.

Mr. H. N. Haagman and his family are attending a family reunion in New York State.

Miss Richardetta Gibson has opened her home, "The Evergreens," and will remain here some weeks.

Miss Annie Weade and Miss Evelyn Homer, of Waynesboro, have returned to their home after a visit here to Mrs. Ronald Blake.

Mr. Carl Bayrle and Master William Bayrle, of Baltimore, are guests of Mrs. Stephen Stuntz. Miss Betty Bland Stuntz is attending school in Washington.

Miss Ivah Richards has returned from a yachting trip of several days on the Potomac.

Prince Georges County

The following Riverdale people have returned from a motor trip to Piney Point, Md.: Mr. and Mrs. Harry Cooper, Mrs. Jessie Cooper, Miss Agnes Ericson, Miss Charlotte and Miss Ruth Ericson, Miss Irene Snyder and Miss Lina Polkingham.

The Boys club, St. Philip's church, Laurel, depart July 18 for ten days' stay at Colonial Beach, Va. This outing is an annual affair. About 35 boys will make the trip.

Miss Elsie H. Bresnahan, Maryland avenue, Hyattsville, is visiting her sister, Mrs. William G. McFarland, of New York. Before returning to her home in the fall, she will visit Canada. She will pass the month of August with her sister at Mountain View, N. J.

Mrs. Cyrus Smale, Washington, and Mrs. A. N. Burns, Lake Forrest, Ill., have been guests of Mr. and Mrs. C. S. Thurston, Riverdale.

Miss Josephine L. Fuller, Baltimore, is passing her vacation with her parents, Mr. and Mrs. Edward A. Fuller, Hyattsville.

Mrs. Kenneth F. Brooks and Kenneth and Eleanor Brooks, Hyattsville, have returned from Holland Point, Calvert county, where they spent several weeks visiting Mrs. Brooks' mother, Mrs. Gourley.

Dr. and Mrs. Thomas E. Latimer, Johnson avenue, Hyattsville, depart in a few days for a cruise on Chesapeake bay and tributaries. They will return Labor day.

Mrs. Robert Marshall, Bluefield, W. Va., has been the guest of Miss Margaret Stanley, Laurel.

Miss Alice Hopkins, Laurel, is at Mantoloking, N. J., for a stay of several months.

Miss Isbell, sister of Mr. Horace Isbell, Riverdale, will pass the summer with her brother. She is from Denver, Colo.

Mrs. L. C. Welling and Mrs. Henry M. Scott, Laurel, entertained a large party at bridge Tuesday night.

Mrs. B. E. Carmichael, Jefferson avenue, Riverdale, is on an extended visit to relatives in Ohio.

Miss Jewel Stein, Riverdale, has just returned from a fortnight stay with her grandparents, Mr. and Mrs. William Selby, Elkton, Md. She also visited in Wilmington, Del., and Atlantic City.

A dinner party was enjoyed in Frederick, Md., this week-end by the following from Riverdale, who made the trip in automobiles: Mr. and Mrs. John Roby and children, Mr. and Mrs. Herbert Roby, Miss Pauline Roby, Mr. A. H. Seidenspinner and Mr. and Mrs. Herbert Reinburg.

Mrs. Ada Loveless and sons, Bud and Thomas, of Washington, are visiting Mrs. Seymour Davis, Laurel.

Mr. and Mrs. Paul Lorilliere and Miss Shirley Lorilliere, of Laurel, have returned from a motor trip through Pennsylvania.

Mr. and Mrs. J. F. Moore, of Brooklyn, have been visiting their daughter, Mrs. E. T. Marshall, Riverdale. Mrs. Helen Vetter, of Brooklyn, has been a house guest of Mrs. Marshall.

Mrs. John Lynch, Riverdale, has as her guest for the summer Miss Jessie Friend, of New York.

Mr. and Mrs. W. R. Stough and son, Washington, have been visiting relatives in Laurel.

Mrs. Henry Peck, Riverdale, was called to Alabama last week, her sister being killed in an automobile accident. Mrs. Peck is now in Boston for a short stay.

Mrs. Minnie Sharretts, East Riverdale, announces the engagement of her daughter, Miss Virginia Christensbury, to Mr. H. Bruce Clarke, Atlanta, Ga. They will be married in the fall.

Ruth chapter, No. 7, Order of the Eastrn Star, has completed arrangements for a lawn party to be held at the residence of Dr. and Mrs. R. A. Bennett, Riverdale, July 17.

Miss Millie Wing, of Butler, Pa., stopped over on her return from England and Scotland to visit Dr. and Mrs. R. A. Bennett, Riverdale. She is returning home.

Mrs. R. A. Bennett, Riverdale, is in Augusta, Ga., to visit Mrs. E. A. Butterfield, whose husband is ill.

The Girl Scouts of St. Phillip's Episcopal church, Laurel, chaperoned by Mrs. Rolan Hill, Mr. D. S. Henrichs, Miss Mary Henrichs, Mrs. L. V. Luber, Miss Nancy Gough and Mr. and Mrs. James Boss, are on a week's outing at the Charles Alvin Smith Memorial cottage, Colonial Beach, Va.

Mr. and Mrs. Joseph Addison, Mr. and Mrs. Bowie Clagett, Miss Nellie Bowie, Miss Harrison and Mr. Arthur Houghton, of Collington, Md., have been the guests of Mrs. James M. Sill, Laurel.

The Forest Cotillion club held a successful dance in the parish hall of Holy Trinity church Friday night.

Mrs. Vera Flester and Mrs. Miriam Gaylor, of Laurel, are in Atlantic City.

Mrs. A. V. Martin and daughter, Virginia, of Jamaica, N. Y., are visiting Mrs. Martin's father, Mr. Lee Nichols, of Laurel.

Miss Daisy Nelson, of Mount Rainier, Md., is visiting her sister, Mrs. Walter Robinson, of Laurel.

Rockville

Mrs. Nolan B. Harmon, jr., Front Royal, Va., has been visiting at the home of her parents, Mr. and Mrs. George H. Lamar, Rockville.

Mrs. Nannie Hollis, Washington, is visiting her son-in-law and daughter, Dr. and Mrs. George L. Edmonds, Rockville.

Mrs. Adlis R. Speare entertained at cards at the Montgomery Country club, Rockville, Tuesday afternoon, her guests including members of the Tuesday Afternoon and Tuesday Night Bridge clubs and a few others. Mrs. Gilbert W. Hartley was hostess at a similar function at the Montgomery club, Thursday evening.

Miss Helen and Miss May McLaughlin, Rockville, are at Atlantic City for a stay of six weeks.

Mr. and Mrs. Ramsey Higgins departed early in the week for a motor trip to Philadelphia and other Northern points.

Miss Josie Higgins, Rockville, was a guest of relatives in Philadelphia the greater part of the week.

Miss Rebecca Easterbrook, Montrose is in New York city visiting friends.

Mr. and Mrs. George Lamar Kelly, Baltimore, were recent guests for a few days of Mrs. Kelly's parents, Mr. and Mrs. William E. Viett, Rockville.

Miss Virginia Karn has returned to Rockville from New York city, where she passed a week with her sister, Miss Margaret Karn, who is attending summer school at Columbia college.

Mayor and Mrs. J. Roger Spates and sons, Rockville, attended the reunion of the Karn family, of Frederick and Montgomery counties, at Harpers Ferry July 3.

Mr. and Mrs. Lewis Hicks and children, of West Virginia, have been visiting Mr. Hicks' father, Mr. Washington Hicks, in Rockville.

Miss Ethel Mills, Gaithersburg, has gone to Carlisle, Pa., to take a Sunday school teaching course in Dickinson college.

Miss Mary Welsh, Rockville, was a member of a party of young folks who recently went on a motor trip to Richmond, Fredericksburg, Newport News and Virginia Beach.

Mr. and Mrs. Howard Blandy entertained at a musical at their home on the Rockville pike, at Montrose, a few evenings ago. Those participating in the program included Miss Richie McLean, Miss Edna Burrows, Miss Annie Moffat, Miss Mary Apple and Miss Cecile Sale, Mr. J. E. S. Kinsella and Mr. Walter Aylor, Lieut. Horace A. Lake and Dr. Z. W. Alderman, of Washington. Among the large number of guests were Dr. and Mrs. C. E. Hawks, and Mr. and Mrs. Alexander Mosher, of Rockville.

Miss Mary Hankins has returned to Richmond, Va., after visiting her aunt, Mrs. William Williams, Poolesville.

Miss Sarah Hogarth, Baltimore, is a guest of Mrs. A. J. Padgett at Dickerson.

Mr. Harry A. Dawson, jr., has returned to Rockville from a motor trip to the Northwest.

Mr. William Welsh and Mr. Paul Lehman have joined the citizens' training camp at Fort Eustis, Va.

Mrs. Erland Etchison, of Pocomoke City, Md., and Miss Minnie Carlisle, of Washington, were week-end guests of Mrs. Carroll Walker, at Gaithersburg.

Thomas Kelly, jr., Washington, is at the country home of his father, Dr. Thomas Kelly, for the summer.

Mr. and Mrs. J. Brawner Nicholson entertained a large number of the children and others of Rockville and vicinity at their home near Rockville Monday evening. There was an elaborate display of fireworks.

Dr. and Mrs. Ralph Williams and children, Cumberland, have been visiting Mr. and Mrs. Harry M. Williams, Poolesville.

Pemberton dancers of Rockville and Washington gave a recital in Seco hall here Tuesday evening. Those of Rockville participating were little Miss Ruth Cissel, Miss Loretta Lucy, Miss Marie Offutt, Miss Janet Ray, and Mrs. C. E. Hawks.

Miss Florence Aldridge, Mount Savage, Md., is visiting her brother-in-law and sister, Mr. and Mrs. Arthur Elgin, Poolesville.

Mr. and Mrs. Arthur Allnutt, Washington, have been visiting Mr. and Mrs. Edwin Allnutt, near Poolesville.

Dr. and Mrs. Lyle Mason, Washington, were recent guests of Mrs. Mason's brother-in-law and sister, Mr. and Mrs. Herbert Shreve, Dickerson.

Mrs. C. E. Hawks departed yesterday to visit relatives in southern Virginia for several weeks.

Miss Grace Darby has returned to her home in Gaithersburg after an extended visit to her aunt, Mrs. R. A. Wilson, Washington.

Miss Esther Goode has returned to Rockville after an extended visit to relatives in Winchester, Va.

Miss Lucille Hamilton and Mr. Charles Eckloff, both of Four Corners, Md., were married at Colesville a few days ago by the Rev. H. Stockton Myerly, pastor of the Methodist church there, the ceremony taking place at the home of the minister in the presence of a small company of relatives and friends.

Miss Celeste Dustin, Baltimore, is the guest of Miss Mildred Thompson, Spencerville, for several weeks.

Mr. and Mrs. Mark Shields, of Pittsburgh, have been visiting Mrs. Shields' parents, Mr. and Mrs. John H. Janney, Sandy Spring.

Mrs. Ira F. Gilliken and daughter, Miss Ann Reese Gilliken, have

ARTCRAFT SHOES
1311 F STREET
Closing Saturdays During July & August

Every July Day is Sale Day at Artcraft

Our Annual Summer Sale Presents a Rare Opportunity For You to Select Genuine Artcraft Shoes Far Below the Usual Price Level. A Wide Range of Styles, Materials and Sizes to Choose From. We Advise An Early Selection.

Smart Women of Washington Will Avail Themselves of the Marvelous Opportunities Offered by Our

Reductions

A Collection of Usual $29 Dresses Now $19

A Collection of Usual $39 Dresses Now $26

Including adorable creations for street, afternoon and evening wear. Every new and exclusive summer material and mode is in this collection of one of a kind models.

COATS---REDUCED!

An excellent opportunity for the woman who is about to leave on her vacation. Extreme reductions—extremely stylish garments.

Rhodes 1221 F St.

WASHINGTON SILK STORE
1114 G St. N.W. INC. Phone Main 8306

JULY CLEARANCE SALE

The Greatest "Clean Sweep" *in Our History*

3,000 yards in three lots for Monday selling. Many other items not advertised, all at exceptionally low and revised prices. We advise an early call.

40-in. Printed Crepes
New color schemes
32-in. Stripe Tubsilks
Rich, conservative styles
32-in. "Notty Ruff" Pongee
Smart shades for sport.
$1.39 Values $1.98 to $2.29

32-in. Plain Fastone
20 choice shadings
36-in. Chiffon Taffetas
35 rich colorings
40-in. Crepe de Chine
25 new tintes and white
$1.69 Values $1.98 to $2.49

$4.49 to $5.49 Values
54-in. Printed Crepes
40-in. Lustrous Faille
Choice Colors
$1.98

Clearing Out Our Cotton Fabrics, 39c to 75c Values
Closing Prices, 15c, 20c, 25c and 35c Yard

Founded 1857 Droop's Piano and Music House Founded 1857

1300 G street

Offers

Extraordinary Values in Serviceable, Used Pianos

On Terms As Low As

$5.00 Monthly

PLEASE READ THIS

If You Are Interested

Thousands of families—with one or more children—are *aspiring to ownership* of a piano on which the *"Kiddies"* may "take lessons"! It's a worthy ambition and one in which we have deep interest, because *we know* that *there can be no better foundation* for the child's future happiness and contentment, *than that* which is built on a well rounded knowledge of *Music!* With *a piano in the home*—with your child or your friends to play for you,—(perhaps YOU play)—there can be NO source of pleasure that is more appreciated! It lasts, it wears! *Enjoyment comes to you* every time the "Keys" bring forth sweet melodies! *Buy or rent* one of these used Pianos now. Later on, we will take it in exchange at a fair trade allowance as part payment on the new instrument you desire to possess.

Steinway And Other Pianos

1300 G Street E. F. Droop & Sons Co. 1300 G Street

Society

returned to their home in Charleston, W. Va., after visiting Mr. and Mrs. J. Janney Shoemaker, Sandy Spring.

Mrs. Grace Graham, Washington, is visiting Miss Bliss Edmonston on the Rockville pike, near Rockville.

Herndon

The Fortnightly club and Library association met with Miss Maria R. Bready at Elwardstone Wednesday afternoon, with the president, Mrs. Arthur H. Buell, presiding. There were present Mrs. Russell A. Lynn, Mrs. P. B. Buell, Mrs. Emma Buell, Mrs. Maria G. Rider, Mrs. Stroud, Mrs. Lewis Ferguson, Mrs. Hughes and Mrs. Albert Bates. Mrs. Mooney was unavoidably absent, and Mrs. North was in Washington and could not get back in time. It was decided to have a called meeting to discuss library plans Tuesday, but the date was later changed to July 20, at 3 o'clock, at the home of the chairman of the board of trustees, Mrs. Mary M. North.

The large bridge club was entertained by Mrs. Ralph Chamblin, there being present Mrs. Lucy Hutchison, Mrs. Allen H. Kirk, Miss Matilda Decker, Mrs. William Dawson, Mrs. Russell A. Lynn, Mrs. E. Barbour Hutchison, Mrs. Orland A. Chamblin, Mrs. George Buell, Mrs. Herbert Seamans, Mrs. T. Edgar Aud, Mrs. Frances G. Mooney, Mrs. Arthur H. Buell, Mrs. Asa Bradshaw, Mrs. Kolbe Curtice and Mrs. William Myer.

Mrs. Howard Blanchard was the guest of Mr. E. B. Simonds and Miss Belle Simonds recently.

Miss Dorothy Rogers has returned from New York and will pass the summer with her family at Floris.

Mrs. Roscoe Crippen was a dinner guest the first of the week of her mother, Mr. McMillan, at Clarendon. Mr. and Mrs. Kolbe Curtice, of South Boston, Va., have been guests of Mrs. Curtice's parents, Mr. and Mrs. T. E. Aud.

Mr. and Mrs. Isaac Long have had with them their son, Mr. Elijah White Long, and his bride, who have now gone to Jellico, Tenn., where Mr. Long is employed by the Southern railway. Mr. Thomas Keene, of Chicago, joined his family, Mrs. Keene and two daughters, at the home of Mr. Keene's mother, Mrs. James W. Smart, for a few days visit.

Mr. and Mrs. George Harrison have had as guests relatives from New York Mr. and Mrs. Raymond Ayres.

Miss Elizabeth Leonhardt is passing the week-end with friends. Mr. Harvey Hanes, Mr. Hanes and Mr. Grayson Hanes have returned from a visit to relatives in Baltimore.

Mr. and Mrs. Silas F. Hutchison have been entertaining Miss Florence Kelly and Miss Lois Gosnell, of Washington.

The Rev. Alexander Galt and Mrs. Galt have returned from a visit to relatives in Washington.

Mrs. John Christian Gaul and little son, John C., jr., have been guests of Mrs. Gaul's father, Mr. George H. Rosenberger, this week.

Mrs. Mary M. North visited Mr. and Mrs. Robert Dye on the fourth, at Arlington.

Mrs. Cassius M. Lawrence entertained at luncheon the first of the week Mr. William Ayre, of Washington.

Mrs. Matilda Decker and Mrs. Addie S. Lawrence were visitors in Washington the first of the week.

Mrs. Allen H. Kirk and Miss Grace Kirk were visitors to Mrs. Kirk's daughter in Washington.

Arlington County

Mrs. Charles H. Pickens, of Cleveland, Ohio, was the guest of her son-in-law and daughter, Mr. and Mrs. A. M. Dawson, of Clarendon, over the week-end.

Miss Helen Joiner, of Michigan, has returned to her home after passing some time as the guest of Miss Marion Magruder, of Clarendon.

Miss Florence Kennedy entertained members of the Kappa club at her home in Clarendon this week. After the meeting there was dancing.

Mr. and Mrs. E. A. Keogh, of Omaha, Nebr., are motoring from Denver, Colo., where they have been on a pleasure trip, to Clarendon, to be guests of Mrs. Keogh's parents, Mr. and Mrs. W. F. Kennedy.

After an extended visit with her mother at her home in Portsmouth, Va., Mrs. Harry L. Woodyard and little son, Lee, returned to their home in Clarendon Friday.

Mr. and Mrs. E. E. Naylor, of Lyon Village, passed the Fourth as guests of Mr. and Mrs. Eugene Moreland at their cottage at Edgewater, Md.

Mr. and Mrs. Floyd H. Goff have as their guest Mr. George E. Allen, jr., of Victoria, Va.

Mrs. Floyd Henderson Goff, of Clarendon, announce the engagement of her sister, Miss Mattie H. Jones, to Mr. Geoffrey Baird Marriott, of Washington, D. C. The wedding will take place in the early fall.

Mr. and Mrs. D. E. Witt and family, of Lynchburg, Va., who have been guests of Mr. and Mrs. Ashton C. Jones, of Clarendon, for the last week, left yesterday for Piney Point, Md., where they will be guests of Mr. and Mrs. A. George Rucker at their summer cottage.

Mr. and Mrs. E. L. Kirkpatrick, of Aurora Heights, departed yesterday for Cornell university,

MRS. JOHN B. COULTER,
Wife of Maj. Coulter, formerly stationed in the office of the chief of cavalry, who has joined her husband at his new post at Fort Leavenworth, Kans.

where they will pass the next six weeks.

Mr. A. M. Rucker left Wednesday for Buena Vista, Va., after a week's visit to Mr. H. Smith Rucker, of Lyon Village.

Mrs. N. A. Rees, of Clarendon, has returned to her home after visiting Dr. and Mrs. Clarendon Porter Jones, of Newport News, Va.

R. Bleakley James, of Clarendon, departed yesterday to pass the week-end with his parents at their home in Clifton Forge.

Mr. and Mrs. Frank Bushong, Miss Virginia Bushong and Miss Elsie Bushong, of Clarendon, have returned from a motor trip to Toms Brook where they were guests over the Fourth of Mrs. Bushong's parents, Mr. and Mrs. Ollie Borden.

Miss Helen Saum, who has been guest of her aunt, Mrs. G. Samuel Warner, of Cherrydale, departed for home in Saumsville, Va., yesterday.

Mr. and Mrs. R. E. Cozdens and son have returned to their home in Cherrydale after passing the week-end at Colonial Beach, Va.

Miss Kathryn Donaldson, of Cherrydale, is passing her vacation in Biltmore, N. C. She expects to be away about two weeks.

Mr. and Mrs. Ruse O'Neil, of Cherrydale, have returned to their home after passing their honeymoon in Canada and Niagara Falls.

Mr. and Mrs. C. W. Morrison and family departed Tuesday for Colonial Beach, Va., where they will remain until August.

Bladen Hoard, of Chicago, is the guest of his grandmother, Mrs. S. R. Newlon, of Cherrydale.

Miss Mildred Baylor, after a visit to Mrs. Ruse O'Neil, has returned to her home in Newport News, Va.

Mr. and Mrs. L. B. Newlon and son, Elmer, have arrived from Tampa, and will be guests of Mr. Newlon's mother, Mrs. S. R. Newlon, of Cherrydale, during July.

Mrs. H. B. Luige and two sons, Mrs. Eugene Sweigard and Mr. and Mrs. Harold Altland, of Powls Valley, Pa., were week-end guests of Mrs. Luige's daughter, Mrs. W. I. Keiter, of Cherrydale.

Mr. and Mrs. Bruce Smith and daughter, Miss Elizabeth Smith, of Maywood, are passing three weeks at their cottage at Owens Beach, Md.

Miss Anna Croson, of Cherrydale, passed the holidays at Bluemont, Va.

Mr. and Mrs. Clifford Weideman, of Maywood, are visiting Mr. Weideman's parents in St. Louis.

Mr. and Mrs. Clower and little daughter, with Mr. Clower's mother, Mrs. Katherine Wallace, of Shenandoah, passed the week-end in their cottage at Sparrows Point, Md.

Mr. and Mrs. Cleve Topley and son are passing the week at their cottage at Owens Beach, Md.

Mrs. A. Thurston, of Cherrydale, departed Friday for Deer Park, Md., where she will pass the next three months.

Mr. and Mrs. Waldo and son, Mr. Roswell Waldo, and daughter, Miss Kathryn Waldo, of Lee Heights, are passing their vacations at Owens Beach, Md.

Mr. and Mrs. Cleve Topley had as their guest last week Mr. Edward Donaldson and Mr. Gilbert Potterton at their cottage at Owens Beach, Md.

Mr. and Mrs. W. E. Croson and sons were guests of Mr. and Mrs. C. L. Topley at Owens Beach, Md.

Mr. and Mrs. Herbert E. Hall, of Ballston, while touring Shenandoah valley, visited Shenandoah caverns last week.

Mrs. Helen Hays and family, of Ballston, are visiting in Mountinville, Pa.

Mrs. Guy Rogers entertained at cards Thursday afternoon at her home in Ballston.

Mr. and Mrs. H. P. Batch, of Clarendon, passed the week-end at Virginia Beach, Va.

Mr. and Mrs. Charles Hartley and son, accompanied by Mr. Harry Harrison, motored to Patterson, N. J., for the Fourth. They visited New York, Coney island and West Point.

Dr. and Mrs. W. C. Weoburn and family, and Mr. and Mrs. Anderson, of Ballston, passed the week-end at Herald Harbor, Md., where they are building a cottage.

Miss Charlotte Kerns and Mrs. E. White, of Waycroft, were guests of friends in Norfolk over the week-end.

Mr. and Mrs. Gill Douglas, Miss Ruth Douglas and Mr. and Mrs. Lee Douglas, of Ballston, departed Wednesday in their car for New York. Miss Ruth Douglas will visit friends near New York city, while the others of the party will continue their motor trip along the Atlantic coast, visiting Atlantic City and other points of interest.

Miss Blanche Rotchford, of Alexandria, was week-end guest of Mr. and Mrs. Frank U. Sanderson, of Ballston.

Mr. Hunter Lewis, of Thrifton, has returned to his home after a two-week vacation passed with relatives in North Carolina.

Miss Emma Johnson, of Elizabeth, N. J., is the guest of her sister, Mrs. Elsie Duryee, of Thrifton.

Miss Helen Goodner departed last week for Camp Kahlert, the Y. W. C. A. camp on West river, where she will pass two weeks.

Mrs. W. T. Crawford, of Thrifton, has had visiting her for the last two weeks her sister, Mrs. George W. Green and children, of Bolivar, W. Va. Mr. Green joined them over the holidays.

Mrs. H. B. Peffers and Miss Katherine Peffers, of Thrifton, have returned to their home after a vacation in Boston.

Miss Eloise Nice, of Fort Myer Heights, was guest Tuesday and Wednesday of Miss Laura Deane Jenkins, at her home in Thrifton.

Dr. and Mrs. T. B. Brown have as their guests from Oil City, Pa., Mrs. Brown's mother and sisters, Mrs. C. R. Bramhall, Miss Hazel Bramhall, Miss Mae Bramhall and Miss Dorothea Bramhall.

Mr. and Mrs. H. K. Gibson, accompanied by Miss Anne Howard, motored over the week-end through the Shenandoah valley.

Mrs. W. A. Richardson, of Thrifton, had as her guest over the week-end her brother, Mr. S. M. Alvis and daughter, Miss Virginia Alvis, of Waynesboro, Va.

Mrs. T. C. Kendrick was hostess at her home in Thrifton to the Thursday Evening Five Hundred Club, Monday, when they were entertained at a Fourth of July picnic.

Mr. G. E. H. Goodner, of Thrifton, has returned after a business trip to Missouri.

Mr. and Mrs. H. C. Roberts and Mr. Albee, of Cherrydale, pased the week-end at Owners Beach, Md.

Miss Kitty Montague, of Washington, was the week-end guest of Mrs. W. T. Crawford, at her home in Thrifton.

Mr. and Mrs. E. W. Phillys attended the sesquicentennial at Philadelphia this week.

Miss Alice McAtee and Miss Esther Wright returned to their homes in Thrifton, Tuesday, from a vacation at Camp Church, Bluemont, Va., the Girl Scout camp.

Mr. and Mrs. Earl Morris motored to Hamilton, Va., yesterday to pass the holidays with relatives.

Miss Catherine Pitcher is guest of her aunt, Mrs. W. E. Garrett, of Bon Air.

Mr. and Mrs. W. D. Mabry and Mr. J. W. Tisdale, of Bon Air, departed July 3 for a trip to California by auto. They will visit friends and relatives on the way, principally at Decatur, Ill.; Portland, Oreg.; San Francisco, Los Angeles and Palo Alto, Calif.; Kansas City, Mo., returning to Bon Air about the last week in September.

Miss A. E. Burlingame and Miss E. Buechele, of Washington, were guests of Mrs. J. W. Tisdale over the holidays at her home in Bon Air.

Mr. and Mrs. J. D. Galloway announce the engagement and approaching marriage of their daughter, Miss Bertha S. Galloway, to Mr. Hal Paul Phillips, the ceremony to be solemnized at their home in Clarendon, Va. Mr. Phillips is the son of State Senator W. W. Phillips, of Lake City, Fla.

Mr. and Mrs. J. W. Kilgore, of Clarendon, passed the Fourth at Ocean City, Md.

The marriage of Miss Evelyn Farmer, daughter of Mr. and Mrs. J. L. Farmer, and Mr. Ralph Boss, of Clarendon, was solemnized June 24, in the Grand Avenue Methodist church, McAlester, Okla. The Rev. J. H. Ball, pastor of the church, performed the ceremony. Mr. Clinton Farmer, of Durant, was best man. The ushers were Mr. William Horton, Mr. Doy Hancock, Mr. Frank Farmer and Mr. Sam Farmer, of Durant.

The bridesmaids were Miss Belma Parkinson, of Okmulgee; Miss Josephine Brodnax, of Dallas; Miss Lulu Clark, of Seminole, and Miss Pauline Redwine, of Spiro. Miss Lucile Farmer was maid of honor and little Miss Malta Jean Farmer was ring bearer. Miss Betty Lou

Before You Leave for Your Vacation
HAVE A PERMANENT WAVE Eugene Method
Completed in 2 Hours $15
WHOLE HEAD
Phone for Appointment.
Open 9:30 a. m. to 8 p. m.
MYRTLE PRICE
1418 Park Road N.W. Col. 927

Swiss Watches Repaired
ABSOLUTE GUARANTEE
Backed by 38 years' experience. Established 20 years in Washington.
M. Schnider
Room 203, 927 9th, Cor. F. Elevator Service. Phone M. 8290.

Special Sunday Dinner
BEACON INN
Calvert St.
Bet. 18th and 19th NW. (Just half block west new Ambassador Theater)
TODAY
Roast Capon
Roast Long Island Duck
Fried Chicken
$1.00
1 P. M. to 7 P. M.
Service and Food Unsurpassed
Parking on 3 Streets

Philipsborn
608 to 614 ELEVENTH ST.

A Delightful Summertime
"Arch Friend" Style
Featured in WHITE KID PATENT KID BLACK KID
$8.50
Each Style in Sizes 3 to 9—AAA to C
Incomparable for its smartness and excellent quality, this new "Arch Friend" model stresses more than ever its greatest sale point—COMFORT! The invisible built-in arch support absolutely assures the utmost in foot comfort.

During July and August Store Will Be Closed All Day on Saturday
House & Herrmann
"Furniture of Merit"
Seventh and Eye Streets.

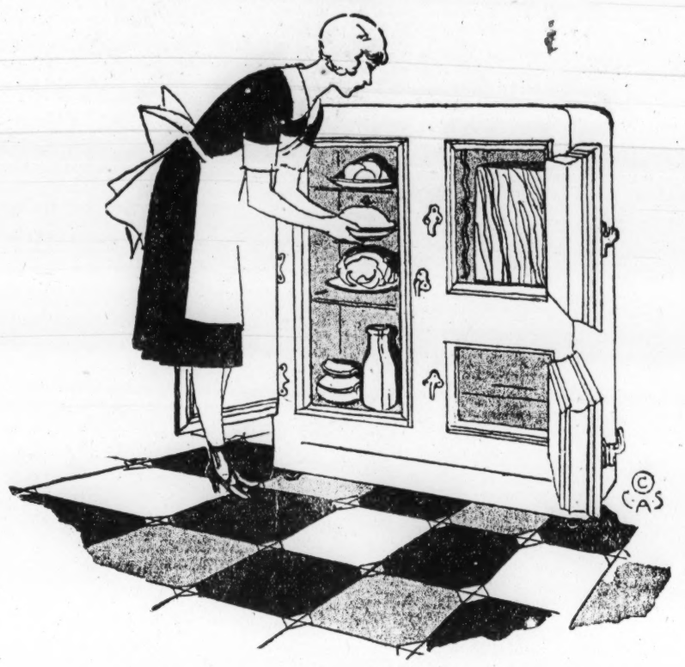

Special Selling of the
Best Make of Refrigerators

It's a reduction sale—with important concessions from the regular prices in every instance. Our line of Refrigerators was chosen for its excellence—both from the scientific and the practical viewpoints. We can guarantee them confidently—knowing they will meet every expectation—and every family requirement. Consider the saving—and you'll see the advantage of buying now.

Top-Lid Style
White-Enamel Lining
20-lb ice capacity. Reduced to..... $11.85
40-lb. ice capacity. Reduced to..... $14.85
65-lb. ice capacity. Reduced to..... $19.75
75-lb. ice capacity. Reduced to..... $23.75
100-lb. ice capacity. Reduced to..... $27.50

Side-Icer, Three-Door Style
White-Enamel Lining
40-lb. ice capacity. Reduced to..... $19.75
50-lb. ice capacity. Reduced to..... $24.75

Side-Icer, Three-Door Style
One-Piece Porcelain Lining
50-lb. ice capacity. Reduced to..... $43.50
75-lb. ice capacity. Reduced to..... $57.50
85-lb. ice capacity. Reduced to..... $65.00
100-lb. ice capacity. Reduced to..... $76.50

Apartment House Front-Icer Style
One-Piece Porcelain Lining
50-lb. ice capacity. Reduced to..... $48.50
75-lb. ice capacity. Reduced to..... $61.50

Side-Icer Four-Door Style
One-Piece Porcelain Lining
125-lb. ice capacity. Reduced to..... $79.50
150-lb. ice capacity. Reduced to..... $87.50

All-Porcelain Refrigerators
—inside and outside, including the ice compartment. Cork board insulation.

Apartment House Front-Icer Style
50-lb. ice capacity. Reduced to..... $98.75
75-lb. ice capacity. Reduced to..... $117.50
100-lb. ice capacity. Reduced to..... $131.50

Side-Icer, Three-Door Style
All Porcelain
50-lb. ice capacity. Reduced to..... $112.50
75-lb. ice capacity. Reduced to..... $125.00
85-lb. ice capacity. Reduced to..... $137.50
100-lb. ice capacity. Reduced to..... $150.00

Side-Icer, Four-Door Style
All Porcelain
160-lb. ice capacity. Reduced to..... $175.00

Ice Chests
60-lb. ice capacity. Reduced to..... $9.85
100-lb. ice capacity. Reduced to..... $12.50
132-lb. ice capacity. Reduced to..... $15.75
186-lb. ice capacity. Reduced to..... $18.75
270-lb. ice capacity. Reduced to..... $25.75

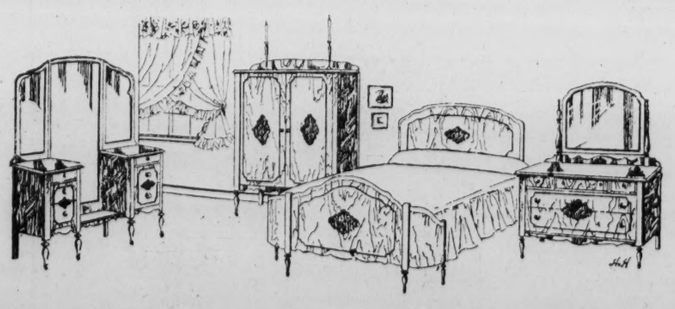

Attractive Bedroom Suite
Four unusually attractive pieces in Walnut Veneer, full size Dresser and Vanity Case with generously proportioned mirrors. Conveniently arranged Chifforobe; and Double Bed. Excellent construction and superior finish. Special..... $187.50

Society

Horne and Miss Mary Scott Willour were flower girls.

After the ceremony a reception was held at the home of the parents of the bride. Mr. and Mrs. Boss left for Dallas and Galveston, Tex., from whence they will sail for New York, stopping at Key West. The bridegroom's parents, Mr. and Mrs. J. C. Boss, of Clarendon, will meet them in New York city and they will drive to Washington, where they will make their home.

Mrs. Boss is a graduate of the McAlester High school and Mr. Boss, a former resident of McAlester, is an electrical engineer with the Potomac Electric Power Co. Mr. Boss has been a resident of Clarendon for about a year.

Mr. Millard Parker, of Connecticut, passed the last week with his parents, Mr. and Mrs. George W. Parker, at their home in Ashton Heights.

Alexandria

Miss Helen Cannon entertained at a bridge luncheon Tuesday at the home of her parents, Mr. and Mrs. Ira E. Cannon, in honor of Miss Harriett Taylor, of Overbrook, Pa., who is the guest of Miss Virginia Dare. Those present were: Miss Taylor, Miss Dare, Miss Susan Smoot Thomson, Miss Marian Dienelt, Miss Elizabeth Swan, Miss Adelaide Kirk Risdon, Miss Evelyn Peake, Miss Elizabeth Rust, Miss Margaret Adams, Miss Kitty Reese and Miss Florence McLeod.

Mrs. J. Randall Caton entertained at tea Friday afternoon at the Belle Haven Country club in honor of Mrs. Wallace Downs, of India, who, with her husband, Professor Downs, of the English university in India, is visiting her parents, Mr. and Mrs. Charles Rice, of Pittsburgh, Pa., at their summer home near Mount Vernon.

Mrs. George Doswell Brooke and children, Miss Sue Herbert Brooke, Miss Anne Brooke and Mr. Thomas Brooke, who have been the guests of Mrs. Brooke's mother, Mrs. William Herbert, have returned to their home in Richmond.

Miss Dorothy Morton has returned from a visit to Mr. and Mrs. John B. Deming, at their home in Baltimore. Mr. P. Moncure Morton, who is with his parents, the Rev. Dr. and Mrs. William Jackson Morton, during his summer furlough from West Point, has returned from a visit to his brother, Lieut. William Jackson Morton, U. S. A., at Fort Monmouth, N. J.

Among the Alexandrians who attended the Culpeper horse show and dances were Miss Inez Moore, Miss Elizabeth Warwick, Miss Amelia Jones, Miss Genevieve Shepperson, Miss Mabel Blunt, Miss Mae Cavanaugh, Mr. Norman Lawler, Mr. Robert G. Whitton, Mr. Richard F. Ross, Mr. Charles M. Shepperson, jr., Mr. William Moncure, Mr. Ethan Allen Jones 3d, Mr. George W. Darst, Mr. Martin Delaney, jr., and Mr. Richard Wright.

Miss Margaret Moore, Mr. John J. Hughes, Mr. Raymond G. Wolford, Mr. Dallas Rand and Mr. Stanleigh Swan, have returned from Culpeper, where they were guests at a house party given by Miss Franklin Neale during the horse show and the past week-end.

Miss Laura Hulfish and Mr. Davis Jackson are among the guests at a house party being given by Miss Ashley Christian Carter at the home of her parents, Mr. and Mrs. John Armistead Carter, in Norfolk.

Mrs. Kenneth W. Ogden and Miss Margaret Ogden passed the week-end and holiday at Mount Jackson, Va., where Mrs. Ogden's mother, Mrs. J. Johnson Green, is stopping for the month.

Miss Mary Cabell has returned from a visit in New York.

Mrs. Jean Carter Bayly has returned from a short visit at Haymarket, Va., where her son, Rozier Bayly, is passing the summer.

Miss Emily Stringfellow has returned from a visit to relatives in Birmingham, Ala.

Dr. and Mrs. Hugh McGuire passed the week-end and holiday with Dr. and Mrs. Stuart McGuire at their home in Richmond.

Mr. and Mrs. Gardner Lloyd Boothe have returned from a week-end visit to friends in Cape May, N. J. Gardner Lloyd Boothe is passing the summer at Camp Wallula, New London, N. H., conducted by Mr. Hoban, of Gilman's school, Baltimore.

Miss Alice Virginia Maddox, of Marshall, Fauquier county, Va., has been the guest the past week of Mr. and Mrs. Charles F. Holden.

Mrs. J. Cameron Wemyss and Patricia Ann Wemyss have been the guests for the past week of Miss Anne Loth at her home in Staunton, Va.

Miss Margaret French is at Ogontz camp, N. H., for the summer.

Miss Elizabeth Warwick is the guest of Mr. and Mrs. John Thomas Sadler at their home in Cockeysville, Md.

Mrs. Baylor and Miss Isabel Baylor, of High Point, N. C., are the guests of Mr. and Mrs. Benjamin M. Bayol and Miss Sara Bayol.

Mr. and Mrs. Malcolm Madden, Miss Mary Hunt Roberts, Miss Margaret Warwick and Mr. Kenneth Stabler motored to Warrenton for the holiday.

Miss Courtenay Page Waller and Miss Anne Carter Waller, daughters of Mr. and Mrs. Wilmer Joyce Waller, are at Camp Matoaka, Md., for the summer.

Mrs. David Janney Howell, Miss Emily Gibson and Miss Florence Barclay departed last week for Charles Town, W. Va., for their country home. Mr. David Janney Howell and Mr. Beaudric L. Howell will pass the week-ends with the family.

Mrs. Gordon Asher is the guest of Col. Perry Myers, U. S. A., and Mrs. Myers, at Fort Sheridan, Ill.

Dr. and Mrs. Benjamin F. Iden, of Washington, were the guests the past week of Mrs. Charles E. Nicol.

Miss Caroline Rust was the guest of Miss Comora Waite, at her home in Culpeper during the horse show.

Mrs. Julian T. Bowman and Julian T. Bowman, jr., have been the guests of relatives in Culpeper for the last two weeks. Mr. Julian T. Bowman passed the week-end with his family.

Miss Dolly Callahan has returned from Texas, where she passed the winter, and is the guest of her uncle and aunt, Mr. and Mrs. Charles H. Callahan.

Mr. and Mrs. James Smoot Smythe and Miss Betsy Lowe Smythe motored to Atlantic City for the week-end and holiday.

Mrs. Mary Williams and her grandson, Julian Penn, are the guests of Mrs. Williams' son and

PRINCESS ALEXANDER V. TURIN, of Georgia, Russia, who is visiting in Washington.

Leghorns, Panamas, Bangkoks, Straws and Felts, Cleaned and Reblocked.

Let us clean and reblock your old hats in one of the new summer styles. We will make them look like new. Complete selection of New Summer Materials. Large selection of Advance styles in Ladies' Hat Frames. Everything new in hat trimmings.

Ladies' Capital Hat Shop
508 11th Street NW.
Main 8322

Jelleff's
A FASHION INSTITUTION
Paris Washington New York

The Newest Hat Is Velvet and Broadbrimmed

THIS is the hat that fashionable Paris selected for wear at the Annual Grand Prix Races at Auteil—which means that it will be the ultimate choice of the smart young woman everywhere. The Grand Prix Races are the sign-posts of the fall style road, for it is to this most important sports event that the smart woman comes in her early fall costume. Therefore, we acted immediately on a cable from our Paris office and have for you tomorrow a fascinating group of the new velvet hats in black and the smart claret red.

12.50 to 25.00
Millinery Salon—Street Floor.

The Newest Envelop Bag Is Sixteen Inches Long

FASHION will go to any lengths to achieve an effect where handbags are concerned, and it does seem as if the new bags have gone all the way—but they are certainly smart and, strangely enough, decidedly practical. The center design is of tailored stitchery. There is an extra wide gusset, separate passport case, mirror and inside attached purse with special change compartment. In grey, brown and black, lined with matching silk.

22.50
Handbag Shop—Street Floor.

Write for our August Catalogue of the New Fur-Trimmed Winter Coats and Furs.

Marigny Scent—Delightful for Summer

Marigny Toilet Water, made and bottled in France; Narcisse, Boquet, Jasmine, Chypre. Special, 1.00.

Also **Marigny perfume.** Jasmine, Narcisse, Chypre, Muguet and Boquet. Special, 1.00.

Cosmetics Section—Street Floor.

Jelleff's
A FASHION INSTITUTION
Paris Washington New York

Summer Support Without Discomfort!

A light girdle, especially designed for wear during the hot weather months, if you wish to prepare your figure to gracefully receive the new fall silhouette. Pink broche with elastic inserts at the sides and two pair hose supporters. Very special, 3.50.

Corset Section—Second Floor.

The July Sale Breaks All Value Records Monday—

Again! Timely and Tremendous Savings!

WOMEN'S SILK FROCKS

25.00 *Formerly 35.00 to 39.50*

35.00 *Formerly 49.50 to 59.50*

Afternoon Frock, 25.00
Cathedral blue crepe satin frock featuring the scalloped apron skirt and fine lace vestee and cuffs.

Dinner Frock, 35.00
Violet orchid georgette studded with crystals, pearls and embroidered in gold stitching. The smart tunic style with effective decolletage.

Afternoon Frock, 35.00
Mint green crepe Roma in interesting circular panel treatment, that is carried out in graceful capelet. Applique embroideries on sleeves.

OUR July clearance of silk frocks as you may have discovered last week is providing you with an exceptional opportunity to assemble a style-perfect, glorious summer wardrobe at a mere fraction of what these same frocks would have cost you earlier in the season. For clearance tomorrow we have selected 85 lovely frocks from our regular stocks and repriced them considerably to your advantage. Frocks of this kind do not generally appear in clearance sales so early in the season—but we have decided to take our reductions now, to make room for our fall dress stocks.

Every frock an unprecedented value!
Every frock made of superior quality fabric!
Every frock beautifully tailored and finished!
Every frock decidedly smart!
Every frock an asset to any smart wardrobe!

DAYTIME Dresses sometimes smartly follow the line of least resistance, which means that they are in the familiarly fashionable two-piece mode with novel pleated skirts and interesting tailored jumpers. Or they adopt a straightline course and break the monotony cleverly by full-length graceful jabots or tucked panels. Of course there are many of the delightful redingote models and plenty of coat frocks—to say nothing of the more graceful versions of the daytime mode, developed in soft tiers, tunics and aprons and in the sheer mediums.

INFORMAL evening and dinner gowns are all sleeveless and have an air of chic that is not as a rule associated in your mind with dresses at this price. Sheer chiffons and georgettes, some paillettted and studded in rhinestones in the smart way, others trimmed with lace. Pastel shades and white.

Crepe Roma	Charmova	Sports Crepes
Chiffon	Crepe de Chine	Crepeback Satin
Satin	Luminate	Laces
Georgette	Flat Crepe	Prints

All the desirable summer colorings and combinations—including the ubiquitous navy and all-white.

In the Women's Frock Shop—Second Floor.

New Sports Oxfords
That Play the Game Smartly
A New Shipment of the Most Successful
SOROSIS
Models of the Season.

Specially Priced as a July Sale Feature **7.85**

THERE are over twenty attractive new styles in this group for your choice—at a price that represents values far better than any we have been able to present in the past.

All the new combinations and colors that have been established in vogue by the well-dressed set.

All Widths — All Sizes
Sorosis Shoe Shop—Street Floor.

Just in Time for the Hot Weather
A special purchase of refreshing Bath Salts in a range of fascinating odors
22-ounce bottles, **25 cents each**
Cosmetics Section—Street Floor.

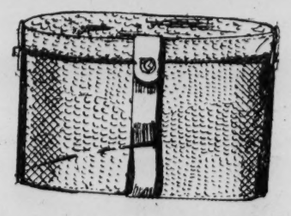

The Most Popular Luggage Items of the Season in the July Sale at Exceptional Prices

The "Delight" Hat Box 5.50

A ADE of Lizard Grain Fabrikoid in a semi-soft effect, this new hat box has won the heart of every smart traveler, because it is so practical and smart for week-end and shorter trips. It comes in tan, green, red, grey and blue to match your travel costume and it is smartly lined—while the cover fastens in the newest manner.

24-inch Black Enamel Suit Case 5.00

A DECIDEDLY practical traveling bag, with cowhide straps, protected corners and cretonned lining. A roomy back pocket, inside tray and strong lock and side clasps are excellent features.

Black Enamel Hat Box 2.95

MNOTHER smart aid to comfortable traveling—cretonne lined, with roomy back pocket, side clasps, lock and key. Will fit conveniently under Pullman or stateroom berth or cot.

Luggage Shop—Street Floor.

The July Sale of Women's Fine Coats

—Brings to you an exceptional group of 35 Coats at

35.00

Formerly sold at 65.00 to 95.00

ALL the coats included in this really unusual presentation are coats that you will want all through the summer for formal occasions or for travel wear. There will be other coat sales no doubt, but there will not be another opportunity like this, this season.

Taffeta Coats, in straightline styles for dressier occasions.

Satin Coats in straightline style, particularly lovely for the sheer frocks of summer.

Dressy Twill Coats with unusually attractive embroideries and fur collars.

Tailored Twill Coats that use details ingeniously and that have fur-edged collars.

Navy, Black, Grey, Tan Sandalwood, Corniche Blue

Women's Coat Shop—Third Floor.

Gray Charmeen Coat, elaborated with tracers embroidery of grey and silver. 35.00.

Everglades Charmeen with metallic appliques used effectively as pocket and sleeve trim. Collar embroidered attractively on both sides. 35.00

An Amazing July Sale of Intimate Apparel

THE New Grey Shops contribute as their quota of the July Sale surprises a number of remarkable special purchases of new and lovely merchandise secured at tremendous price concessions and marked accordingly. As a result Washington women on Monday will find themselves in a position to buy, at exceptional savings, all the dainty underthings and negligees necessary for hot weather chic and comfort.

Silk Slips
July Special **5.00**

AN interesting collection of new styles in silk costume slips—interpreted in extra-heavy quality crepe de chine or radium silk. Some of these slips are beautifully trimmed with filet or cream val laces; others with fine net folds in a charming fashion that has just developed. And, of course, there are plenty of tailored models with the deep hemstitched band top and self-shoulder straps. All of these slips have the shadow-hem. Both regular and extra sizes in the tailored group.

Flesh
Orchid
Peach
White
Black
Fawn
Navy
Grey

Silk Underthings
July Special **2.95**

ANOTHER shipment of those wonderful silk undies that took Washington by storm when we first presented them recently. Chemises in high-waistline or straightline treatment, trimmed with dainty laces and applique net. Full cut step-ins of crepe de chine, satin and radium silk in tailored and lace-trimmed styles. All of heavy quality crepe de chine.

Flesh
Orchid
Peach
Coral
Nile
Maize

Silk Negligees
July Special **8.75**

DOLLARS of savings in each one of these charming silk negligees, designed for summer wear, whether you stay at home or travel. All made in superior quality crepe de chine, beautifully trimmed with rows of valenciennes laces or applique net. Side-tie sashes short and long sleeves and various attractive collar treatments.

Flesh
Coral
Orchid
Copen
Turquoise
Rose
Peach
Flame

In the New Grey Shops—Second Floor.

Society

daughter-in-law, Mr. and Mrs. Smith Williams, at their home at McLean, Va.

Mr. Andrew Clarke and Mr. William Herring are passing a week at Wrightsville Beach, N. C.

Mrs. Malcolm Westcott Hill and Miss Anna Hill, of Baltimore, are the guests of Mrs. Hill's mother, Mrs. George R. Hill. Mr. Malcolm Westcott Hill, jr., was the guest of his grandmother during the week while en route to Fort Eustis

Annapolis

Special to The Washington Post.

Annapolis, Md., July 10.—Two weddings were solemnized in the Naval Academy chapel July 3. The first ceremony, that of Miss June Evelyn Crane, of Newton, Mass., and Ensign George Wallace Foltz, U. S. N., class of 1926, of Princeton, Minn., took place at 2 o'clock. At 4:30 o'clock Miss Esther Hall Megear, of Wilmington, Del., and Ensign Paul Henry Tobelman, U. S. N., class of 1926, of Salt Lake City, Utah, were married.

The Officers' club of the Naval Academy gave a dance on Thursday in Mahan hall for those ensigns who are taking the summer course in aviation and their guests.

Mrs. Louis M. Nulton, wife of Rear Admiral Nulton, superintendent of the Naval Academy, has departed for Flint, Mich., for a visit to her son-in-law and daughter, Mr. and Mrs. Dean D. Francis. Miss Dorothy Nulton, daughter of Admiral and Mrs. Nulton, who is now in Kentucky, where she has been visiting a schoolmate at Paducah for several weeks, will join her mother at Flint in the latter part of August. Admiral Nulton also is planning to go to Flint about the same time.

Mrs. William J. Giles, wife of Capt. Giles, U. S. N., will return this week from New York and Sayville, N. Y., where she has been visiting. Her daughter, Miss Louise Giles, is at home to pass her vacation from Eden hall, the Sacred Heart convent at Torresvale, Pa.

Capt. and Mrs. Harry A. Baldridge have left Annapolis for a ten-day trip to Long Island.

Commander and Mrs. Clarkson J. Bright are motoring to Missouri, where they will visit Commander Bright's family.

Dr. Enoch Barton Garey, president of St. John's college, has taken a cottage at Arundel-on-the-Bay.

Col. and Mrs. P. S. Bond, of Fort Benning, Ga., are occupying Dr. Enoch Barton Garey's home. Col. Bond has come here to do some special work at St. John's.

Mrs. Carlos Cusachs, of Ogle hall, has gone to Blue Ridge Summit, where she will be the guest of Mrs. Tench Tilghman for a week.

On four months' leave from the army post at Fort Clark, Tex., Capt. Philip Clayton, Fifth cavalry; his wife and two children are passing part of the time at Round bay on the Severn, where he has rented a cottage. Later Capt. Clayton and family will visit his sisters, Mrs. Rossell, wife of Maj. Joseph R. Rossell, U. S. M. C., of Washington, and Mrs. Benjamin Gossett, in South Carolina.

Maj. Leander A. Clapp, U. S. M. C.; Mrs. Clapp, and their children have come to Annapolis from Quantico, and will pass the summer at the Peggy Stewart inn. Maj. Clapp is now on duty at Glenburnie.

Miss Sue Munford and Miss Elizabeth Munford are the guests of their brother-in-law and sister, Col. and Mrs. William Upshur, at Quantico, Va.

Lieut. Comdr. R. Ogden Glover, U. S. N., and Lieut. and Mrs. Taylor Selden, of Quantico, Va., were the guests over the holidays of Mrs. H. W. B. Glover.

Asheville, N. C.

Special to The Washington Post.

Asheville, N. C., July 10.—Mr. and Mrs. John Montgomery Irvine, who were married in Churchville, Va., recently, will arrive in Asheville next week to reside permanently. Before her marriage Mrs. Irvine was Miss Gertrude Williamson White.

Mrs. W. T. Graham and her daughter, Mrs. R. C. Copenhaver, returned to Abingdon, Va., after passing ten days in Asheville with Mrs. L. E. Cooper.

The Battery Park is entertaining Mrs. J. H. Washington and R. D. Crowle, of Staunton, Va.; Mrs. H. P. Baldwin, Col. and Mrs. L. D. Vanaken, Mr. and Mrs. George Deedmayer, Col. and Mrs. C. F. Snyder, and Mrs. John J. Darby, jr., of Washington.

Miss Ella A. Leitch and M. L. Symons, of Washington, have been at the Margo Terrace.

At the Asheville-Biltmore hotel are Mr. and Mrs. L. B. Rugg, of Alexandria.

Among July visitors at the George Vanderbilt hotel are Mrs. James Robinson and Mrs. Howard Payne Beach, of Washington.

Joining friends at the Langren recently were Mrs. William Ingleston, Miss Helen Ingleston and Elbert Richmond, of Washington.

MISS DORIS GIBSON,
daughter of Representative Ernest W. Gibson, of Vermont.

Hot Springs.

Hot Springs, Va., July 10.—Mr. and Mrs. Harley Peyton Wilson are at the Homestead from Hollin hall, Alexandria. They registered at the clubhouse. Mrs. Wilson, also is taking the baths. Mr. and Mrs. Edward Siggers came down from Washington, also Mr. and Mrs. E. Randolph Cocke, who made a short visit. Mrs. Lansing Simonds and Mr. Robert McC. Simonds have joined the Washington colony, as also have Mr. and Mrs. George A. Harris.

Mr. and Mrs. Samuel J. Henry and their family are passing the summer at the Homestead, during which time Mrs. Henry will give several luncheons and, with Mr. Henry, at least one large dinner. Mr. Henry, who is a member of the Rock Creek hunt, has arranged for several runs of the famous Fassifern pack. Last year Mr. Henry organized several old-time country hunts.

Orkney Springs

Orkney Springs, Va., July 10.—Among the Washingtonians at Orkney Springs the past week were Miss Dorothy Capstick, T. K. Bruce and wife, Mrs. A. L. Lewis, Mrs. Ogden Bounds, Miss Jane Murphy, Miss Fannie Fay, Mrs. M. F. Weir, Mrs. Grace and Sarah Weir, Mr. and Mrs. Samuel E. Gray, Mr. and Mrs. R. E. Duvall, C. E. Duvall, A. B. Cusick, Mr. and Mrs. Thomas W. Power, Miss Jean and Miss Mary Power, Misses Virginia and Eleanor O'Donoghue, Mr. F. G. Cockrell and wife, Misses Anne and Sally Hubbard, Miss Ethel McMullen, Miss Elsie Thorne, Miss M. F. Hall, Maj. and Mrs. A. G. Gutensohn, Mr. K. Nottingham and Mr. E. I. Nottingham.

Mr. C. Rahalt, president of the Arlington, Va., Chamber of Commerce, and family were visitors over July 4.

8 Chapeaux et 40 Dames.

In place of the regular meeting for July the 8 Chapeaux et 40 Dames will attend the picture of "As No Man Has Loved" at the Wardman Park theater on Wednesday at 7:30 p. m. This movie is running for the week of July 11, under the auspices of the 40 Hommes et 8 Cheveaux, American Legion.

A picnic at the bureau of mines camp at Great Falls, Va., was attended by twenty or more members of this salon on Friday. The trip was made by auto and supper was served under the direction of Mrs. Kolhos, who was hostess at the camp. Plans were outlined at the June meeting for the formation of a drill team, looking forward to the national convention of the American Legion at Philadelphia in October.

High School Cadets Witness Gun Drill

Fourteen high school cadets in summer training at Camp Simms, journeyed to Fort Washington yesterday to witness the big gun drill at the fort. They were in the charge of Maj. Burns, commander of the District National Guard battalion of the coast artillery.

The cadets will remain until this afternoon, when they will return to the camp. They were given preliminary instruction before leaving yesterday by Maj. Raymond G. Payne in order that they may be better prepared for the inspection. The boys expect to learn the fundamentals of manning a battery. Only cadets who had received permission from their parents were allowed to go. The proposal met with a keen response at the camp.

MANY TRANSIENTS
immediately on reaching Washington, buy The Post as a guide to desirable rooms and board. Experienced keepers of rooming and boarding houses know about this, of course. They find their use of The Post's Classified pages invariably worthwhile.

There Must Be a Reason!

We are a new Firm—just four months old—and have already equipped the following shops:

Pezella Beauty Shop
1113 Connecticut Ave.

Roosevelt Hotel Beauty Shop
16th St. bet. V and W sts.

Audree's Beauty Salon
5913 Georgia Ave.

Royal Barber Shop
521 Ninth Street N.W.

W. E. Barrington Barber Shop
829 14th Street N.W.

Now Being Equipped

Carlton Hotel Barber and Beauty Shop
16th & K Sts N.W.

Vito's Beauty Shop
1903 Pennsylvania Ave. N.W.

Full Variety of Barber and Beauty Shop Furniture and Supplies

ANNOUNCING

Our Style show of Permanent Waving to be held at the Willard Hotel the evening of July 19th.

Join Our Free Classes of Permanent Waving.

The B. & B. Supply Co.
1210 G St. N.W.
(2nd Floor)
Phone Main 4053

KAPLOWITZ
INCORPORATED
721 NINTH STREET NORTHWEST
FOR
TOMORROW
ONLY
BEAUTIFUL
SILK DRESSES
$12.75
FORMERLY $25, $35
A WONDERFUL SPECIAL
200 FINE, NEW, MIDSUMMER DRESSES TAKEN FROM STOCK
EXCLUSIVE, BEAUTIFUL FASHIONS FOR SPORTS, STREET, TRAVEL, TOWN, BUSINESS, SUMMER RESORTS
FOR MADAME AND MADEMOISELLE

Foot Freedom that's a Ground Gripper Byword

If your shoes nag your nerves and cramp your feet, get a pair of the *original*, flexible-arch, muscle-developing health shoes.

THE SPIRIT OF YOUTH IN YOUR FEET

Foot Specialist Always in Attendance
Stach's Ground Gripper Shoe Shop
1315 E St. N.W. Main 6882
Next Door to National Theater
Ground Gripper SHOES The Most Comfortable Shoe In The World
For Men Women and Children

INQUIRE ABOUT OUR DEFERRED PAYMENT PLAN
Free Automobile Parking
CLOSED ALL DAY SATURDAYS DURING JULY AND AUGUST

W. B. Moses & Sons

Furniture *Carpets* *Established 1861* *F Street and Eleventh* *Linens* *Upholstery*

ALTERATION AND REMODELING SALE

Closing Out All SUMMER FURNITURE

Six-foot Couch Hammock, upholstered all over in sunfast khaki; has adjustable back $16.00

Six-foot Couch Hammock with adjustable head rest and back; upholstered in sunfast painted canvas in an assortment of striped colors $25.00

Grey Metal Hammock Stands ..... $7.00 and $9.00

Folding Sport Armchair, green wood frame, with upholstered seat and back in sunfast canvas; colors to match hammocks $5.50

Fringed Valance Tops for hammock stands, made in sunfast canvas of assorted colors $4.25

Natural Willow "Bar Harbor Chair" $5.95

Natural Willow "Bar Harbor Rocker" $6.95

Juvenile Couch Hammock Outfit complete, consists of couch hammock, gray metal stand and fringed canopy top, in blue and white striped canvas $14.50

All Metal Self Watering Fernery Stand $3.75

Six-foot Beach Umbrellas in assorted colors $4.75

Six-foot Float Divan, upholstered all over in gray sunfast canvas with canary bird motif in colors $85.00

Fiber Suite of three pieces; colors, canary yellow, decorated red and black; loose spring seat cushions upholstered in cretonne of bird and flower design. Suite consists of settee, armchair and arm rocker $125.00

Painted Wood Suite; colors, old gold, green and red; spring seat construction, upholstered in cretonne. Suite consists of settee, armchair and arm rocker $98.00

Fiber Suite of three pieces; color, brown decorated; loose spring seat construction, upholstered in striped material. Suite consists of settee, armchair and arm rocker $53.00

Fiber Suite of four pieces; color, old ivory and blue decorated; loose spring seat construction, upholstered in cretonne. Suite consists of settee, armchair, arm rocker and oblong table $60.00

Brown Fiber Armchair or Arm Rocker; loose spring seat construction; upholstered in assorted covers ..... $16.00 each

High-back Maple Porch Rocker $5.25

Low-back Maple Porch Rocker $4.50

Maple Child's Rocker (with arms) $2.75

Maple Sewing Rocker (without arms) $2.75

Unfinished Garden Archway $12.75

Unfinished Garden Arbor and Seat $14.00

Unfinished Garden Entrance (heavy construction), $29.00

Unfinished Double Seat Arbor, large size $59.00

Unfinished Garden Armchair $5.50

Unfinished Four-foot Garden Settee $6.75

Drapery Department

Our Drapery Department offers unusually attractive merchandise at drastic price reductions to make room for the builders.

Cretonnes

Beautiful conventional and floral patterns in soft blended colorings or the gay bright colorings to suit any taste. **For Living Room a heavy crash,** fine for Slip Covers and Curtains; also for Porch Cushions, Tables and Pillows.

Excellent value at 75c; special today, **50c yard.**

Also offering at 50c choice of a large selection of 75c and 85c cretonnes. Excellent values.

Imported Cretonnes

You will quickly see the value in these materials, both in material color and design. Choice of regular $1.00 and $1.25 value; today, **75c yard.**

Choice of regular $1.50 and $1.75 value; today, **$1.00 yd.,** for Slip Covers, Curtains, etc.

500 Pairs Ruffled Curtains

Made of marquisette and voile, plain and figured, white or cream; also with ruffles and valances in colors of orchid, rose, green, gold and blue.

Sold regularly $1.50 to $2.00 pair; today, **$1.25 pair.**
Sold regularly 3.00 to 4.00 pair; today, **2.50 pair.**
Sold regularly 4.50 to 5.50 pair; today, **3.50 pair.**

All short ends and remnants of Drapery, Curtains and Upholstery materials to be sold at half regular prices.

We make slip covers, awnings, porch blinds and window shades and will be pleased to estimate.

Summer Rugs at Half Price

Rattania Rugs

	Reg.	Spec.
9x15	$21.00	$10.50
6x9	$10.75	$5.85
4.6x7.6	$7.50	$3.75
3x6	$3.25	$1.65
30x60	$2.75	$1.40

Oval Crex De Luxe
9x12 Size.

Reg.	Spec.
$23.00	$11.50

Kimlark Rugs

	Reg.	Spec.
6x9	$13.50	$6.75
4.6x7.6	$9.75	$4.85
3x6	$4.75	$2.85
27x54	$3.00	$1.50

Crex De Luxe Rugs

	Reg.	Spec.
6x9	$13.50	$6.75
4x7	$9.75	$4.85
3x6	$4.75	$2.85
27x54	$3.50	$1.75

The Linen Shop

Moses "De Luxe" Hemstitched Cotton Sheets and Pillow Cases.

Hemstitched Cases size 45x36 inches. Reduced to . . 50c ea.
Hemstitched Sheets size 63x99 inches. Reduced to $1.75 ea.
Hemstitched Sheets size 81x99 inches. Reduced to $1.95 ea.

All-Linen Tablecloths

Regular $5.75 Cloths size 70x90 inches. Reduced to $3.95 ea.
Regular $6.50 Cloths size 70x88 inches. Reduced to $4.25 ea.

Hemstitched All-Linen Face Towels

Regular 59c Hemstitched All Linen Face Towels. Reduced to ..... 49c ea.
Regular 75c Hemstitched All Linen Face Towels. Reduced to ..... 59c ea.
Regular 85c Hemstitched All Linen Face Towels. Reduced to ..... 69c ea.
Regular 65c Hemstitched All Linen Face Towels. Reduced to ..... 50c ea.

Colored Bordered Bath Towels

Regular 50c Colored Bordered Bath Towels. Reduced to 39c
Regular 75c Colored Bordered Bath Towels. Reduced to 59c ea.
Regular $1.25 Colored Bordered Bath Towels. Reduced to $1.00 ea.

Regular $2.50 Silver Bleached All Linen Table Damask. Reduced to ..... $1.95 yd.

All-Linen Table Napkins

Regular $5.00 All Linen Napkins, size 22x22 inches. Reduced to ..... $3.25 doz.
Regular $7.00 All Linen Napkins, size 22x22 inches. Reduced to ..... $5.25 doz.

Purchases Forwarded Prepaid to Any Shipping Point in the United States.
INQUIRE ABOUT OUR DEFERRED PAYMENT PLAN

CHANGE IS PLANNED IN DECISION OF BOLT OF SHOULDER RIFLE

Springfield Armory to Experiment on 1903 Caliber .30 Service.

TRACER AMMUNITION TESTED AT ABERDEEN

As a Result, Small-Arms Program Has Been Prepared for Long-Distance Use.

Efforts continuously are being made by ordnance officers of the army to improve weapons used by the service, and particular attention is being given to the shoulder-rifle, pistol, machine-rifles, and machine-guns.

In order to correct certain defects found to exist in the construction of the bolt of the 1903 caliber .30 service shoulder-rifle, the experts at Springfield Armory, Mass., have been directed to investigate the practicability of slightly changing the design of that part. It has been suggested that several experimental bolts be made of an alloy of steel, such as a chrome vanadium alloy, for comparison with bolts of the regular material.

Authority also has been given for manufacture of receivers for the rifle of the same alloy steel for test at the same time. The principal difficulty encountered with the bolt, necessitating these experiments, has been the deformation of the bifurcated locking-lug where it strikes against the cut-off as the bolt is opened.

Agree On Specifications.

Agreement has been reached among representatives of the army ordnance office and of ammunition manufacturers as to certain controversial phases of the specifications of the new caliber .30 MI ammunition, specifications in final form have been prepared at Frankford Arsenal, Pa., and proposals shortly will be invited for furnishing 17,500,000 rounds of this ammunition.

Experiments are being continued on caliber .30 and caliber .50 primers, with a view of improving the ignition qualities of each in an endeavor to produce primers having less injurious effect on the barrels of sholder-rifles and machine guns. Experiments also are being continued with respect to waterproofing caliber .30 and caliber .45 ammunition.

The using services have approved the red tracer as the standard for manufacture in lieu of both red and green tracers.

In addition to experiments that are being conducted on caliber .50 tracer-bullets with a view of obtaining a type that can be recommended as standard for manufacture, experiments also have been initiated for development of a new type of caliber .50 ball ammunition to replace the type now tentatively approved for manufacture. The new bullet for the ball cartridge will be of much simpler construction and much cheaper to manufacture than the present design.

Tests were conducted last month at Aberdeen proving ground, Md., of tracer ammunition, as a result of which definite recommendations were made and a small-arms program prepared for tests of long-distance tracers, with a view of ascertaining the particular advantages, if any, of tracers beyond a given range. It is believed that, after these tests are completed, a more definite program will be outlined for development of improved tracer ammunition for the using services.

Experiment at Fort Monroe.

At the suggestion of the ordnance office, experiments have been made at Fort Monroe, Va., by the coast artillery with a view of obtaining the definite relation between tracer and ball ammunition in firing at targets on the ground at ranges up to 1,000 yards. Sighting is conducted by raising or lowering the machine gun so that the tracer, at a given range, appears to have a definite position with respect to the target, which will insure the maximum number of hits by the ball ammunition on the target. Experiments along these lines will be continued against fixed targets on land and water, after which the data accumulated will be utilized in firing against moving targets in the air.

Two antiaircraft tripods for caliber .30 machine guns of the new type have been completed, and one has been sent to the coast artillery board at Fort Monroe for test and the other to Aberdeen proving ground. Eight of this type of mount will be available for use at Aberdeen during an antiaircraft firing program to be conducted in September. Then a 1½-meter vertical coincident type range finder, loaned by the Navy Department, will be used.

ARMY ASSIGNMENTS.

INFANTRY—Col. John W. Heavey, to Philadelphia; First Lieut. Clinton C. Jordan, reserve, to Fort Benning, Ga.; First Lieut. Howard W. Lehr, to Cleveland, Ohio.

QUARTERMASTER CORPS—Capt. Franklin B. Lees, to Fort Crockett, Tex.; First Lieut. Bruno W. Brooks, to Springfield, Mass.; Capt. McGregor Snodgrass, to Omaha, Nebr.; Capt. Harry Diffenbaugh, to Fort McIntosh, Tex.

AIR CORPS—First Lieut. Samuel M. Connell, to San Antonio, Tex.; First Lieut. Dache McC. Reeves, to Washington, D. C.; First Lieut. John M. Clark, to Kelly field, Tex.; First Lieut. Reuben C. Moffat, to McCook field, Ohio.

CHEMICAL WARFARE SERVICE—Capt. David L. Cooper, to the engineers at Fort Humphreys, Va.; First Lieut. James A. Devereux, to Edgewood, Md.

ORDNANCE DEPARTMENT—Capt. Roy L. Bowlin, to Boston, Mass.

NAVY ASSIGNMENTS.

LIEUTENANT COMMANDERS—Mark L. Hersey, jr., to Evanston, Ill.; Arthur G. Robinson, to U. S. S. Monocacy; John L. Schaffer, to U. S. S. Palos.

ENSIGN—William J. Mullins, to U. S. S. Palos.

Amalgamation of Common British Services Opposed

Special Committee Finds Great Difficulties Barring Union of Intelligence, Medical, Supply And Chaplain Branches.

A report of a committee on amalgamation of British services common to the army, navy and air force recently was issued as a "Blue Book." The committee was set up to make definite proposals for amalgamating, as far as possible, the common services of those branches of the fighting forces, such as intelligence, supply, transport, education, medical, chaplains and other overlapping activities, in order to reduce costs. The report states among other observations:

"We are of the opinion that the amalgamation of the common services would only be practicable if it formed part of a comprehensive scheme of reorganization, which provided for the establishment of a ministry to control a defense force in which the identity of the navy, army and air force had been merged. So far as we are aware, such a revolutionary idea as the merging of the identity of the three services in one force has never been contemplated. But unless such a ministry is created, we are unable to devise means by which responsibility can be allocated as between the authority charged with the administration of an amalgamated common service and the ministers who are severally responsible to parliament for the administration of the navy, army and air force.

"We are, nevertheless, impressed with the need for establishing closer relations between the three services, in order to insure cooperation for free interchange of information on all matters of common interest and the use by each department of facilities and services provided by the others."

The committee expresses the opinion that amalgamation of the medical departments of the navy, army, and air force is undesirable; that no economy in personnel or expenditure would be effected by amalgamation of the chaplains of the three services; that amalgamation of the intelligence branches of the three forces is inadvisable; and that amalgamation of the supply branches or any sections of them is not warranted in present circumstances.

FORMER FIELD CLERKS IN MARINES LOSE APPEAL

Such Service Can Not Be Counted in Longevity Pay, Rules McCarl.

LAW SPECIFIES THE ARMY

Warrant officers of the marine corps, who have had service as field clerks, quartermaster's department, will not be permitted to count such service for longevity pay purposes as warrant officers. This ruling was made in a decision by the comptroller general.

The paymaster of the marine corps presented the question as to whether or not warrant officers of the corps should count such service under the provisions of an act of April 27, 1926, which authorizes the appointment of army field clerks and field clerks of the quartermaster corps of the army as warrant officers, and authorizes the counting of prior service as clerks in computing their longevity pay.

The marine corps contended that the longevity pay of their warrant officers is assimilated with that of warrant officers of the army, and that the act of April 27, 1926, should entitle the counting of service as field clerks in the marine corps quartermaster's department for longevity pay purposes. The comptroller general holds, however, that this act is limited expressly to the army, and does not extend to warrant officers generally.

The comptroller general also states that there no longer is any assimilation of pay of the marine corps warrant officers with the pay of warrant officers of the navy, but that an act of June 10, 1922, prescribes expressly for the pay warrant officers of the marine corps in the same manner as for warrant officers in the army.

TROPHY FOR GUNNERY WON BY CALIFORNIA

Omaha Leads Light Cruisers in Torpedo Performance for Year.

The U. S. S. California has been found to be the winner of the gunnery trophy in the battleship class for the competitive year ended June 30, that ship having attained the highest figure of merit on the basis of all forms of practices entering into the gunnery competition. During the competitive year, the California was commanded by Capt. William H. Standley and Lieut. Comdr. Marion C. Robertson was gunnery officer.

Following is the relative standing of light cruisers in torpedo performances for the last competitive year: Omaha, Concord, Trenton, Richmond, Marblehead, Memphis, Detroit, Raleigh, Cincinnati, Milwaukee.

Commendatory letters have been sent by the Secretary of the Navy to Lieut. W. B. Coleman, gunnery officer of the U. S. S. Wood, which stood first, Lieut. O. C. Wierum, gunnery officer of the U. S. S. Borie, which stood second, and Lieut. A. M. Petersen, gunnery officer of the U. S. S. Marcus, which stood third in combined gun practices of destroyers during the last year.

PREPARATIONS MADE TO BUILD CRUISERS

Government Yards Seeking Work on Four Not Yet Allocated.

Arrangements having been made for construction of the hull of light cruiser No. 24, the Pensacola, at New York navy yard, and of light cruiser No. 25, the Salt Lake City, complete, and of the engines of the Pensacola at Cramps' yard at Philadelphia, consideration is being given to questions pertaining to light cruisers Nos. 26, 27 and 28, for which funds are available to start work in this fiscal year.

It remains to be decided which, if any, of them will be constructed at navy yards. There is considerable agitation from localities in which government yards are located to have the building of the ships allocated to them.

All five of these cruisers will be of the treaty limit of 10,000 tons displacement and of 8-inch guns; the designs call for the most powerful ships that can be produced within those limits; and the authorized cost of the hull and machinery of each is $11,100,000.

3 LIEUTENANT COLONELS GIVEN ADVANCEMENTS

Five Captains Are Promoted to Grade of Major in the Various Services.

LIEUTENANTS ELEVATED

Lieut. Cols. Roger S. Fitch, cavalry, and Samuel W. Noyes and Charles W. Weeks, infantry, have been promoted to colonel, leaving Lieut. Col. James T. Watson, infantry, as senior in his grade and next due for advancement on occurrence of a vacancy.

Majs. Bowers Davis, John M. Pryun, Henry W. Fleet and Francis H. Burr, infantry, have been promoted to lieutenant colonel; two vacancies remain in the latter grade, to which Majs. Robert T. Phinney, infantry, and Charles E. T. Lull, chemical warfare service, are entitled; and, when they are promoted, Maj. Charles H. Mason, cavalry, will remain as senior in his grade.

The following have been promoted to the grade of major; Capts. Thomas D. Finley, infantry; Elroy S. Irvine, corps of engineers; Stanley E. Reinhart, field artillery, and Notley Y. Du Hamel and Robert G. Guyer, corps of engineers.

Two vacancies remain in the grade of major, to which Capts. Dean Hudnutt and Louis E. Hibbs, field artillery, are entitled. With their promotion, Capt. Robert A. Sharrer, corps of engineers, will remain as senior in his grade.

The following have been promoted to the grade of captain: First Lieuts. William H. Johnson, infantry; Ernest A. Reynolds, quartermaster corps; James D. Carter, Philippine scouts; Shiras A. Blair, air service, and Anton Zeman and Charles Stalsburg, quartermaster corps. Two vacancies are left in the grade of captain, to which First Lieuts. Woodbury F. Pride, cavalry, and John W. Orcutt, ordnance department, are entitled. With their promotion, First Lieut. Vance W. Batchelor, cavalry, will remain as senior in his grade.

Lieut. Col. R.B. Creecy Is Detailed Inspector

Lieut. Col. Richard B. Creecy, who, following a tour of duty in Hawaii and a year at the marine corps schools at Quantico, has reported for duty at headquarters of the marine corps in this city, will be detailed as an assistant adjutant and inspector in place of Lieut. Col. Elias R. Beadle, to take effect August 1.

The latter will go on duty as chief of staff at marine barracks, Parris Island, S. C.

ARMY BUYS VERMONT TRACT FOR ARTILLERY

Range Is Needed for Fort Ethan Allen; Saving Is Expected.

A tract of land containing approximately 6,000 acres will be purchased by the War Department for use as a target range for field artillery stationed at Fort Ethan Allen, Vt., at a cost of some $200,000. In New England there is a problem of training artillery, with no adequate facilities for actual firing.

The only good ranges anywhere near are at Pine Plains, N. Y., and Tobyhanna, Pa. They are in other corps area, and now are used to the limit, and it is not considered economy to send troops from New England to either of those places. In two or three years transportation costs would equal the sum required to pay for the project of acquiring a tract in Vermont.

At the proposed location the mountains form an effective backstop, and the mountain slopes are contained within the limits of the proposed reservation. The altitude there varies from 900 to over 3,000 feet above sea level. Firings can be conducted with both the 77-mm. and 155-mm. guns. Ranges can be had up to 8,500 yards and probably more. The site has been selected very carefully from the viewpoint of military utility, and also from the standpoint of isolation. It is only 20 miles from Fort Ethan Allen over good roads.

TRANSFERS OF NAVY OFFICERS TO BRING SHIP STAFF CHANGES

Admirals Plan to Take Personnel Heads When Assuming New Duties.

CHOICE OF CHASE AND DE STEIGUER UNKNOWN

Few Replacements Expected in Medical, Supply and Marine Details.

In anticipation of transfers early in September of Admiral Charles F. Hughes from command of the battle fleet to command of the United States fleet, of Vice Admiral Richard H. Jackson from command of the battleship divisions of the battle fleet to command of that fleet, with the rank of admiral, and of Rear Admiral Louis R. de Steiguer from command of battleship division 4, to command of the battleship divisions, with the rank of vice admiral, consideration is being given to changes in the staffs of those officers.

Rear Admiral Richard H. Leigh and Capt. George F. Neal, who have been service as chief of staff and assistant chief of staff, respectively, with Admiral Hughes, will accompany him for the same duties in the higher command, when he shifts from the flagship California to the flagship Seattle, Commander Albert T. Church, now aid and fleet engineer with Admiral Hughes, will go with him as fleet material officer; Commander Felix X. Gygax will continue with him as aid and flag secretary; Commander William T. Smith, now aid and fleet gunnery officer, will go as aid and fleet training officer, and Commander Patrick N. L. Bellinger, aid and fleet aviation officer; Lieut. Comdr. Hugh P. Le Clair, aid and fleet radio officer, and Lieut. Comdr. Howard F. Kingman, aid and flag lieutenant, will accompany Admiral Hughes to Seattle with their present duties.

Officers to Transfer.

It is understood that when Vice Admiral Jackson transfers from the West Virginia to the California and assumes command of the battle fleet, Capt. Joel R. P. Pringle, chief of staff; Commander O. L. Cox, aid and division engineer, and Lieut. Comdr. S. F. Bryant, aid and communication officer, will go with him with corresponding duties; that Commander R. S. Crenshaw, now aid and division gunnery officer, probably will go as assistant chief of staff, and that Lieut. Comdr. Marion C. Robertson, now gunnery officer of the California, will remain on that ship for duty on the staff of Admiral Jackson as fleet gunnery officer.

So far as now known at the Navy Department, no final decision has been reached as to the composition of staff of Admiral de Steiguer as commander of the battleship divisions, except that his gunnery officer will be Commander Henry K. Hewitt, as previously announced, or as to the staff of Rear Admiral Jehu V. Chase, who will succeed Admiral de Steiguer in command of battleship division 4.

It is understood that few, if any changes will be made among the medical, supply and marine officers on these staffs.

Lieut. Comdr. Robert H. English, now on duty in the operations office, Navy Department, will be assigned to duty as navigator of the U. S. S. Mississippi.

CONGRESS MAY RAISE ACADEMY ALLOWANCE

Decrease in Line Officers Reported as Greater Than Annapolis Replacements.

The fact that the present allowance of midshipmen appointments to the Naval Academy will not offset the normal rate of attrition in the line of the navy, probably will result in some concerted action in the near future toward an increase in the number of such appointments.

It is estimated that, after graduation of the Naval Academy class of 1927, there will be a gradual annual decrease in the number of line officers, and with the present allowance of three midshipmen for every senator and representative it will be impossible for the line to reach the number allowed by law—5,499. With three appointments, it is evident that the annual decrease in the line will continue until a strength of 4,800 officers is reached, when the graduation of midshipmen will maintain only that number as compared with 5,123 officers on June 4 of this year.

With four appointments, it is estimated that the annual graduation from the Naval Academy would maintain a strength of about 5,400 officers.

Lieut. Comdr. Stevens Given Higher Rating

Lieut. Comdr. Herbert E. Stevens, supply corps, just has been promoted to the rank of commander in that corps, to date as of January 11, 1916, in accordance with special legislation recently enacted.

Commander B. M. Dabson, supply corps, has reported for duty in the bureau of supplies and accounts, Navy Department, in charge of the purchase division.

The following chief petty officers of the navy have been appointed acting pay clerks, as a result of an examination conducted last March: Ernest M. Joyce, U. S. S. Huron; John W. Haines, U. S. S. Henderson; George W. Moores, U. S. S. Bridge; Ernest W. Rogers, U. S. S. Vestal; Clifford B. Pischner, U. S. S. Rigel, and Earl W. Gardner, U. S. S. Rigel.

WAR VETERANS' CLUB WILL TAKE DISABLED SOLDIERS TO SESQUI

Men From Local Hospitals to Be Guests of Organization Shortly.

OUTING AGAIN PLANNED AT ORKNEY SPRINGS, VA.

Theater Party at Keith's Also Is on Program of Entertainments.

Veterans from local hospitals will be guests of the American War Veterans club, which will shortly make an excursion to the sesquicentennial celebration in Philadelphia, it was announced last night. The disabled men will be in charge of Mrs. M. D. Shackelford, American Red Cross worker in Walter Reed hospital, and Mrs. Henry Merle Spillan, wife of Maj. Spillan, a member of the club.

The club outing to Orkney Springs, Va., recently, was so successful that it was voted to participate in another motor caravan the latter part of September. Arrangements are also being made for a theater party at Keith's in the near future. Lincoln's birthday, February 12, has been chosen as the date for the next banquet and ball of the organization, it was announced. Lieut. Col. Fred B. Ryons, president of the club, will leave shortly for Philadelphia to make arrangements for an American War Veterans' day at the sesquicentennial.

Isaac Gans, former president of the Washington Chamber of Commerce, delivered an address at a recent meeting of the club in the Mayflower hotel. Brief addresses were also made by various club members, including George L. McElroy and P. B. Keefer. Ensign John Szanpetrey, who accompanied Comdr. Richard Byrd as a member of the North Pole expedition, a new member of the club, was present.

NAVY PROMOTION BOARD PLANS SESSION JULY 30

Body to Meet in Accordance With New Law Equalizing Advancements.

SEVERAL HELD ELIGIBLE

A board will be convened July 20 at the Navy Department to recommend officers of the construction corps of the navy of the rank of commander for promotion to the rank of captain, in accordance with the new law providing for equalization of opportunity for promotion among line and staff officers. The board will consist of Capts. George H. Rock, Horatio G. Gillmor, William P. Robert, Henry Williams, Lewis B. McBride and George C. Westervelt, all of that corps.

Those that are eligible for consideration by the board are Commanders Thomas G. Roberts, John W. Woodruff, Charles W. Fisher, jr., Holden C. Richardson, Edwin G. Kintner, Alexander H. Van Keuren and Roy W. Ryden, whose running mates in the line already have been promoted to captain, and Commanders Waldo P. Druley, Herbert S. Howard, Edward C. Hamner, jr., and Robert B. Hilliard, whose running mates were recommended for promotion by the last line selection board. On the basis of calculations in accordance with the more or less complicated process laid down by the law the board will be authorized to select for the rank of captain not more than four officers from these groups.

A selection board for the staff is not required to recommend the full numbers furnished by the Secretary of the Navy. If a less number should be recommended, the law provides that the difference may be added to the number to be furnished to the next-succeeding board. The intention of this provision is not clear with respect to selection of officers of the medical and supply corps for promotion to the ranks of captain and commander by the boards recently appointed. If the board should fail to recommend for promotion to captain the full number furnished, it is understood that a correspondingly lesser number may be recommended for commander. The question then arises whether the difference between such correspondingly lesser number from the lower rank and the number furnished, may be added in computing the number to be furnished to the next-succeeding board. The matter will be referred to the judge advocate general of the navy for an opinion.

FILM SHOWN TO AID LEGION'S 40 AND 8

Man-Without-Country Story Portrayed in Wardman Park Theater.

A film version of Edward Everett Hale's story of Nolan, the man without a country, is being presented this week at the Wardman Park theater for the benefit of the "Forty and Eight," of the American Legion, officially known as La Societe des Quarante Hommes et Huit Chevaux.

The Wardman Park theater is cooperating with the activities of the Forty and Eight by exhibiting William Fox's production "As No Man Has Loved," based on Hale's story, during the entire week of July 11.

To facilitate the sale of tickets, the organization has established two downtown offices, one at the florist shop of Charles Kohen, 606 Thirteenth street northwest, and the other at the Roma, 1707 DeSales street northwest.

AT THE CHESS TABLE

By WILLARD H. MUTCHLER.

The Central High school chess club is, as its name reveals, an organization whose membership is composed entirely of students of that institution. During the past year the club conducted activities with a success unparalleled in its three years of existence. At the expense of the latest international and local Capital City news we will take time today to review briefly the doings of the Central club, as related by their president.

At the commencement of the school year Fred Thomas, president, served as the leader of the organization, with Brevard Russell, vice president, and Donald Brown, secretary. The second semester saw Kenneth Stubbs take the president's chair, with Louis Dembitz, vice president, and Donald Brown, secretary. The change in officers was largely necessitated by the departure of Thomas for a cruise of the Orient.

A tournament to decide the holder of the club championship title was begun early in the year, with fifteen entrants divided into two classes, each contesting a separate tourney, the winners of each meeting in match play to effect the final decision. In this way the time necessary for the completion of the event was shortened considerably. Kenneth Stubbs eventually won the title, making the third time he had done so, by winning the class A tourney and defeating J. Hord, the winner of the class B tourney, in a single game, after which the latter resigned the match. A summary of the contestants' scores follows:

CLASS A.

Player.	W.	L.	Player.	W.	L.
K.H.Stubbs..	6½	½	M.Baskin.....	3	4
F.H.Thomas.	5½	1½	D.Brown.....	1	6
G.Perry.....	5	2	A.Young.....	1	6
K.Smith.....	3½	5½			

CLASS B.

*J.Hord.....	5	1	U.Haley.....	2	4
*L.Dembitz..	5	1	H.Sparrow...	1½	4½
H.Wiler,jr...	4	2	Y.Fisher.....	1	5
R.Irey.....	3	3			

*Hord won play-off in Class B.

Immediately after the close of the club championship tournament a rapid transit tournament was begun, in which each entrant met every other entrant in three games, each player being compelled to complete their every move within ten seconds. The result was a sweeping victory for the club champion, Stubbs.

Player.	W.	L.	Player.	W.	L.
K.Stubbs....	21	3	I.Hord.....	12	12
G.Perry.....	19	5	K.Smith.....	7	17
F.Thomas....	17	7	L.Dembitz...	3	21
B.Russel....	13	11	R.Irey.....	3	21
H.Wiley,jr.	13	11			

Before leaving for the Orient Thomas contested two matches with Club Champion Stubbs in an effort to wrest the title, but his labors were fruitless, Stubbs winning the first match by a 3—0 score and the second at 3½—½.

Simultaneous exhibitions were subsequently given by both Stubbs and Thomas, the former finishing with a score of 5½—½ and the latter with a score of 7—3. Stubbs also visited a boys' chess club in Petworth and, playing one game at a time, came out with a score of 10—, after more than five hours of play.

Two opening tournaments were held in an effort to encourage the members in a study of opening tactics, one in which the player of the white pieces was compelled to essay the Ruy Lopez, and the other in which the black players resorted to the French defense. More practical openings could scarcely have been chosen. Stubbs once more demonstrated his superiority in both events.

RUY LOPEZ.

Player.	W.	L.	Player.	W.	L.
K.Stubbs....	10	0	D.Brown.....	3½	6½
H.Wiley,jr.	7	3	R.Irey.....	3	7
G.Perry.....	6	4	W.Brown.....	½	9½

FRENCH DEFENSE.

K.Stubbs....	8½	1½	D.Brown.....	2½	7½
G.Perry.....	8	2	L.Dembitz....	2	8
H.Wiley,jr..	7½	2½	R.Irey.....	1½	8½

The summary shows that in each tourney each entrant contested two games with every other, once with the white and again with the black pieces. Tournaments of such a constructive type do much toward the development of the young player. And the fact must never be lost to sight that it is the young player of today who will carry the burden of future chess activities. To the older and more experienced District chess public the organization at Central High school bodes well for the standing of this section in years to come, and they can but watch its advance with interest and pride. A discussion of the possibilities of the furtherment of chess in the local schools and colleges will be taken up in detail in the near future.

Turover Game.

The game appearing below is another one of Turover's excellent specimens of play contested in his recent simultaneous exhibition at the Capital City Chess club. The District champion met with stiff opposition when Cabot, one of the Class A players of the local club, held him in check for the greater portion of the partie. Careful consideration of end-game position in the latter stages of the middle game, however, enabled the champion to finish with neat precision and victory.

RUY LOPEZ.

I. S. Turover. White.	H. E. Cabot. Black.
1. P—K4	P—K4
2. Kt—KB3	Kt—QB3
3. B—Kt5	Kt—B3
4. Castles	B—K2
5. R—K	P—Q3
6. P—Q4	B—Q2
7. Kt—B3	PxP
8. KtxP	Castles
9. B—B	P—QR3
10. P—KR3	P—QKt4
11. P—R3	KtxKt
12. QxKt	P—B4
13. Q—Q	Q—B2
14. B—KB4	QR—Q
15. Q—B3	B—B3
16. QR—Q	Q—Kt2
17. Kt—Q5	KR—K
18. R—K3	P—R3
19. P—QKt3	BxKt
20. PxB	B—B
21. BxRP	RxR
22. BxR	R—K
23. B—KB4	Kt—K5
24. P—B4	P—Kt5
25. P—QR4	Kt—B6
26. R—R	P—Kt3
27. B—Q3	Q—K2
28. B—K3	B—Kt2
29. R—K	Q—R5
30. B—B4	B—K4
31. Q—K3	P—B3
32. Q—Kt3	Q—R4
33. BxB	RxB
34. RxR	BPxR
35. K—R2	P—Kt4
36. P—B3	Q—R5
37. QxQ	PxQ
38. P—Kt5	PxP ch
39. KxP	K—Kt2
40. P—R4	K—R3
41. K—Kt4	Kt—R7
42. K—B5	Kt—B8
43. B—B2	Kt—K7
44. K—B6	Kt—Q5
45. B—Q	K—R2
46. K—K7, and wins	

Solution to Problem.

The key to No. 162 is Q-Kt5. Among those sending in solutions were J. W. Harris, F. B. Walker, Daniel Breeskin, Dell Floyd, John Alden, jr., Max Pugatsky, Emil Smith, Emil M. Spitzer, Alexander Arons, Dr. Percy J. McElrath, E. J. Kassel, P. C. Leary and C. W. Stark.

Problem No. 168.

By W. E. ARNOLD, New York.

BLACK—SEVEN PIECES.

K on K4, Kts on QB4 and KB2, Bs on QKt6 and Q3, Ps on KB3 and KB4.

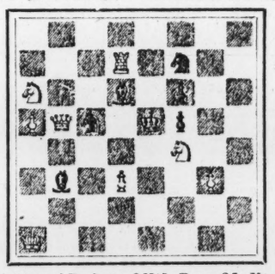

K on QR, Q on QKt5, R on Q7, Kts on QR6 and KB4, Ps on QR5, Q3 and KKt3.

WHITE—EIGHT PIECES.

White to play and mate in two moves.

HARDEN CAMP SELECTS CONVENTION DELEGATES

Spanish War Veterans to Hold Outing Saturday at Marshall Hall.

NEW MEMBERS ENROLLED

Delegates to represent the Richard J. Harden camp, No. 2, United Spanish War Veterans, at the convention in Des Moines, Iowa, August 15 to 18, were named at the camp's recent meeting in Pythian temple.

The delegates elected were John A. Gallagher, Thomas A. Hudlow, Jacob Orken, Dr. Albert W. Evans, Daniel Foley, William E. O'Neill and Charles Platz. Alternates elected were Francis C. Huhn, Bernard R. Lee, John J. Allen, John Hamburg and J. T. Mooney.

In observance of Santiago day, Saturday, the camp will hold an excursion to Marshall Hall. Invitations to all camps and auxiliaries of the organization in the District have been extended. Athletic events for boys and girls, with cash prize awards, are among the scheduled events. J. E. Wilson is chairman of the excursion.

Three new members were mustered into the camp. They are Charles W. Davis, Frances A. Torrens and Harry Newton. The semi-annual report read at the meeting by Adjutant Leslie and Quartermaster Hudlow, showed the camp increased considerably in membership and was sound financially through the past six months.

Past Department Commander Arthur H. League, accompanied by several officers of the department, recently went to Walter Reed hospital and installed into office Senior Vice Commander Albert Michaud, who is confined to the hospital. Past President Van Allen, who is also at the hospital, was visited.

Your Empty House

will not be empty long if you list it in the houses for rent columns of The Post. And you will find double measure of satisfaction if you are seeking tenants of a desirableness not to be questioned.

MANY TO BE BENEFITED BY NEW VETERANS' LAWS

D. A. V. Branch Here Offers to Aid Men in Presenting Their Claims.

QUICKER ACTION IS GIVEN

Dozens of men in Washington and thousands throughout the country who are in hospitals, in vocational training or on a compensation status will profit by the amendments to the act governing the veterans' bureau that were enacted at the close of the recent session of Congress, according to the Washington office of the Disabled American Veterans.

In addition to these benefits the changes of the law are expected to simplify and speed procedure affecting administration. Veterans' bureau divisions now are working on orders and regulations affecting the new law, as Brig. Gen. Hines has ordered that the changes shall become effective as soon as possible.

The District of Columbia department, Disabled American Veterans, has already received a large number of claims that will come under the amendments, and the organization here will maintain a full-time liaison service to act as free attorney for men in the preparation and presentation of claims.

Army Band Leaders To Get Warrant Rank

Appointment of army band leaders as warrant officers is expected to be resumed by the War Department in the near future. No appointments have been made for several years as an act of Congress of 1922 provided that none should be made so long as the number of warrant officer band leaders exceeded the number of authorized bands.

This excess no longer exists, and the next vacancy that occurs will make it possible to appoint to warrant grade some army musician. Only those who have passed the special band leaders' course at the Army Music school here are eligible for appointment.

FOREIGN WAR VETERANS INSTALL DISTRICT HEADS

Department Committee Is Beginning Plans for the Armistice Ball.

NEW MEMBERS SOUGHT

The new department officers of the Veterans of Foreign Wars were seated at a meeting in the National Guard armory, Union station plaza, Wednesday, by Department Commander Charles H. Reilley. The following officers filled their respective stations: Senior Vice Commander James F. Bird, Junior Vice Commander E. J. St. Jacques, Judge Advocate Al Jennings, Chaplain Dr. V. O. Anderson, Quartermaster Thomas W. Jones, Adjutant William Homer Carroll, Patriotic Instructor Maj. George A. Wold, Inspector Frank Heise, and Officer of day John J. Allen.

The new council of administration consists of the department officers and the following councilmen: Commander A. E. Pierce, National Capital post, No. 127; Commander Guy H. Birdsall, Equality-Walter Reed post, No. 284; Commander Horace S. Dean, Federal post, No. 824; Commander Douglas A. White, Columbia post, No. 833; Commander Harry Walt, Potomac post, No. 1085; Senior Vice Commander W. B. Thompson, Front Line post, No. 1401, and Daniel J. Leahy, Ernest Wickstrand, Harry P. Clements, John Wischheusen, Capt. Edwin S. Bettleheim, R. G. Moore and E. Lockhead.

The report of the "buddy poppy" campaign committee was heard and approved and disbursement of the proceeds was made to the various posts for relief work conducted for the veterans and their dependents in the District.

The department welfare committee was instructed to arrange for the annual V. F. W. armistice ball, to be held in the Willard hotel on November 11. This committee is also making plans for the department outing at Marshall Hall, the details of which will be announced later.

The various post commanders were requested to forward to the department adjutant the names of the delegates and alternates elected by their respective posts to attend the twenty-seventh annual encampment of the Veterans of Foreign Wars in El Paso, Tex., in September.

The council went on record as supporting the outing of the National Capital post, No. 127, to be held at Marshall Hall August 5. The recruiting committee is planning an extensive campaign for new members with a membership of 2,500 as a goal by September 1.

Capital Filipino Club Elects New Officers

Eugenie Fonbuena was elected president of the Filipino club of Washington, at a recent meeting in the Y. M. C. A. hall. Other officers elected were Gil Luna Sulit, vice president; Cesarie Farinas, secretary; Demetrio Suguitan, treasurer; and Julian Revarez, sergeant at arms.

Inauguration of the new officers will take place Saturday night at the Y. M. C. A. building. The president-elect has announced the following committee chairmen: Bernarde Gapuz, publicity; Isaac Capayas, accounts; Alfred Samson, programs; Juan Quijane, rules; Dedime Fenbuena, membership; and Alberto Abellora, athletics.

This Summer Build Up Your Child's Strength With

SCOTT'S EMULSION

Rich In Vitamins

Pleasant To Take

Scott & Bowne, Bloomfield, N. J. 26-7

Sherwood Forest

High on Breezy Banks and Cliffs of the Severn River

THINK

BEFORE YOU ACT
Life At Water Fronts
Has Many Angles
Acquiring Property Requires Forethought

CONSIDER

For Instance
What Provision Is Made For Meeting Following Requirements

Continual upkeep of roads, piers, public buildings, etc., garbage removal, sewerage disposal, the safeguarding of the future personnel of the colony through democratic control. Protection against nuisances by neighbors. Against resale by neighbors to undesirables.

Building Sites For Sale Under Sherwood Forest Plan—

Via Bladensburg and the Defense Highway
Only 28 Miles
1206 18th St. N.W.
Main 7323.

Or, when downtown, "Ask Mr. Foster."

MARYLAND PARISH PLANS ANNIVERSARY EXERCISES JULY 25

Prince Georges to Mark Its 200th Year at Services in Rockville.

ALL OF DISTRICT ONCE IN CHURCH TERRITORY

Bishop Freeman and Other Dignitaries Invited to Take Part in Celebration.

Special to The Sunday Post.

Rockville, Md., July 10.—The 200th anniversary of the establishment of Prince Georges parish will be celebrated in Christ church Rockville, Sunday, July 25. The parish, which originally included all of Maryland from Indianhead to the Pennsylvania line and all territory between the Potomac and Patuxent rivers, of which what is now the District of Columbia was a part, now embraces but a small part of Montgomery county, with but two churches—Christ church, Rockville, and Ascension church, Gaithersburg.

The Rev. Millard F. Minnick, rector of the two churches, who is at the head of the committee in charge, has announced that the Rt. Rev. James E. Freeman, bishop of Washington, and other church dignitaries have been invited and are expected to attend. The program has not been completed, but Dr. Minnick has announced that at the morning services there will be morning prayer and holy communion and that the Rev. Charles T. Warner and Enoch N. Johnson, former members of the parish, will participate in the evening services, which will include evening prayer and other features.

Charter Given in 1726.

The act of the colonial assembly granting the charter to the vestry of Prince Georges parish was approved July 26, 1726. The first services were held in the District of Columbia fourteen years before by the Rev. John Frasier. In 1719 Col. John Bradford donated to the church 100 acres of land now the glebe and cemetery of Rock Creek parish and originally a part of Prince Georges parish.

The first church near Rockville in Prince Georges parish was erected in 1738, where the Rockville Union cemetery is now located. The site was given by Thomas Wilson. In 1822 the church was removed to Rockville, the site where the present edifice now stands, it being donated by Samuel Holland. The rectory was built at its present location in 1829 on ground given by Judge Kilgour. Both the church and rectory have been rebuilt several times.

Plan Memorial Hall.

As a gift from this generation to those who have died, members of the parish have decided to erect a memorial parish hall and to have therein a tablet containing the names of those who were most active in the work of the church. To raise funds for this purpose, a committee has been named with William H. Baden as chairman, and at the services July 25 the committee will present the pledges as an offertory in commemoration of those whose generosity made possible the present place of worship.

Ascension church, Gaithersburg, is a branch of the Rockville church and its members will cooperate with those of Christ church in both the celebration and the erection of the parish hall.

3-DAY FETE WILL AID ST. VINCENT'S ASYLUM

Country Store to Be Feature of Lawn Carnival on August 2, 3 and 4.

J. W. COTTER IS CHAIRMAN

Funds for the support of St. Vincent's orphan asylum, described as one of the finest of its type by nationally known social welfare experts in the last survey of conditions in Washington, will be raised through a lawn fete on the asylum grounds, Fourth and Channing streets northwest, August 2, 3 and 4.

Announcement of the date of the lawn fete, which is held annually, and is the principal public appeal for support by the institution, was made yesterday by John W. Cotter, general chairman of the auxiliary of the asylum, in charge of the fete.

Booths will be erected about the grounds of the asylum, and among other amusement features will be a country store, a straw ride, and various other games. Refreshments will include ice cream, cake, lemonade and other soft drinks, and candy.

Under the direction of a committee of women, dinner will be served from 4 until 7 o'clock each evening. Mrs. Annie King is chairman of the dinner committee, other members of which are Mrs. John Berger, Mrs. James Divver, Mrs. John Dunlap, Mrs. Joseph McEnerney, Mrs. T. B. Holliday, Mrs. Frank Nesline, Mrs. Stewart and Mrs. M. Martin.

James C. Simpson and Frank Gunning will be in general charge of the booths and grounds. Mrs. K. Lane will have charge of the country store; Mrs. Frank Gunning, ice cream; Miss Helen Cavanagh, sandwiches and coffee; Miss Dorothy Nesline, candy; Miss Nettie Fitzgerald and Miss Ethel DeGaw, of the "bingo" stand; Miss Mary Revlin, lemonade; Louis Krauss, of the straw ride.

Others who will have charge of miscellaneous booths include C. A. Vernon, Joseph McCann, M. Sweeney, Frank Kane, John G. Donahue and James A. Wright. John Burns is chairman of the press committee.

SUMMERTIME

brings with it many opportunities for seasonal, part-time employment. Keep abreast of summertime special employment by using Post Situations Wanted ads and at the same time reading the daily and Sunday Help Wanted ads in The Post.

SUCCESSOR IS SOUGHT TO PRINCIPAL HOFFMAN

Deceased Colored Teacher Had Qualities Making Choice Difficult.

TRIBUTE PAID BY KEMP

Fletcher Kemp, superintendent of schools in Arlington county, Va., seeking a successor for the late Edward C. Hoffman as principal of the Jefferson school at Johnson Hill, stated yesterday that he found it difficult to find a colored man or woman with all of the sterling qualities of the former principal.

Hoffman, who died Sunday, was one of the best known colored men in Arlington county, having served for 25 years as principal of the graded school there, and in other civic capacities. His death was regarded as a community loss, a large number of white citizens attending the funeral exercises at the Lomax African Methodist Episcopal church Thursday, including Superintendent Kemp, and Frank Fields and Austin Kloph, Commonwealth attorneys.

"His great aim was to render service," the superintendent said yesterday. "As a teacher of the eighth grade and principal, with three assistants, he was always dependable and loyal, and unselfish in all of his endeavors and purposes. It will be very difficult to find his counterpart."

The former principal was secretary of the colored teachers educational association of the county. He is survived by a widow.

LIFE TIME FURNITURE

An Advantageous Offering

159 Leonard Refrigerators At Special Low Prices

White Enamel Lined

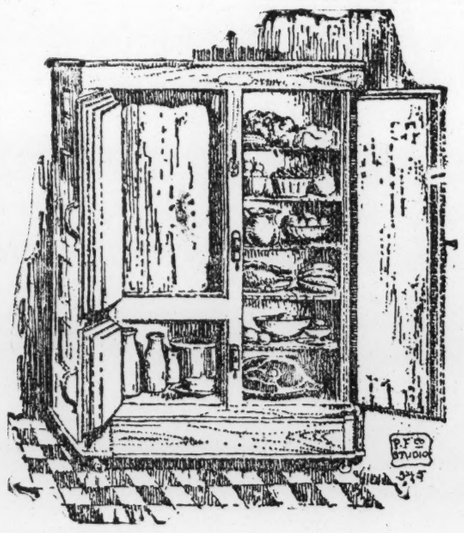

Along with the hottest weather comes this unusual offering of Leonard Refrigerators at special low prices.

They're all white enamel lined—golden oak finish on hardwood—insulated with wool felt and asphalted felt.

There are three-door front-icing styles, two-door front-icing styles and top icers as the groups below will indicate.

49 Three-Door Front Icers
Four Different Sizes

40-Pound Ice Capacity..... $18.75
45-Pound Ice Capacity..... $21.75
50-Pound Ice Capacity..... $26.75
100-Pound Ice Capacity..... $46.75

80 Top Icers
Five Different Sizes

20-lb. Ice Capacity - - $11.75
30-lb. Ice Capacity - - $14.75
40-lb. Ice Capacity - - $16.75
50-lb. Ice Capacity - - $19.75
70-lb. Ice Capacity - - $24.75

30 Two-Door Front Icers
Three Sizes

45-lb. Ice Capacity - $19.75
75-lb. Ice Capacity - $27.50
100-lb. Ice Capacity - $28.75
White Enamel Lined

MAYER & CO.

Seventh Street *Between D & E*

LIFE TIME FURNITURE

LIFE TIME FURNITURE

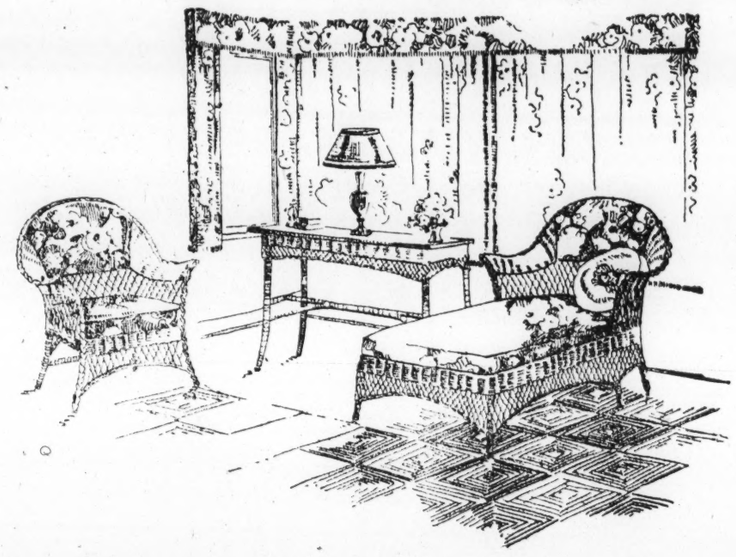

Closing Out the Remainder *of* Our Summer Furniture

At Remarkably Low Prices

Couch Hammocks

Khaki upholstered Couch Hammock, magazine pocket.	$10.95
Couch Hammock upholstered in Gray Duck.....	$12.75
Upholstered back Couch Hammock, tufted, Khaki....	$16.95
Gray Duck Gliding Settee, upholstered back, metal ends.	$28.50
Handsomely upholstered Gliding Settee, with 2 pillows and red frame.....	$75.00
Green and gray stripe Couch Hammock, adjustable head..	$21.75
Gliding Settee upholstered in Khaki; green metal arms.	$26.50

Now is the time to enjoy Summer comforts for a very little outlay. All Summer furniture at Mayer's is marked to close out quickly.

The pieces quoted are merely suggestive of the dozens and dozens of comfortable summer plenishings reduced now.

Wicker and Porch

High woven back arm rocker, roomy and comfortable.....	$4.95
High slat back porch arm rocker, very comfortable.....	$3.95
Woven back porch armchair	$4.25
Woven high back porch rocker	$4.95
Porch arm rocker, with slat back	$3.75
High back porch rocker, apple green.....	$3.95
Natural willow armchair, special	$3.75
Natural willow arm rocker, special	$4.50

Old Hickory Pieces

"Old Hickory" armchair, spindle back.....	$3.95
"Old Hickory" arm rocker, spindle back.....	$4.95
Big, curved arm "Old Hickory" chair.....	$6.75
Woven back "Old Hickory" arm rocker	$6.75
Woven back "Old Hickory" armchair	$5.75
"Old Hickory" side rocker, woven back	$5.50

Karpen Fiber Suites Reduced

Three-piece Karpen Hand-woven Fiber Group with reversible spring cushions in cretonne....	$95.00
Karpen Hand-woven Fiber Group with upholstered back, reversible cretonne cushions....	$89.75
Three-piece Karpen Hand-woven Fiber Group in Pitt Gray.....	$49.75
Black, orange and blue Karpen Fiber Group of three pieces in tapestry.....	$175.00
Sepia, black and red Karpen Fiber Group with reversible cretonne cushions, three pieces....	$169.75
Two-piece Karpen Fiber Group in green, orchid and yellow with cretonne reversible cushions...	$98.50

Summer Rugs Reduced

Rattania		*Crex De Luxe*	
9x12	$11.95	4.6x7.6	$7.75
7.6x10.6	$10.95	9x12	$15.75
6x9	$7.95	8x10	$14.50
4.6x7.6	$4.95	6x9	$9.50

MAYER & CO.

Seventh St. *Bet. D & E*

LIFE TIME FURNITURE

REAL ESTATE

The Washington Post.

CLASSIFIED ADS

WASHINGTON: SUNDAY, JULY 11, 1926. R

87 NEW HOME SITES IN LEE HEIGHTS, VA., OFFERED FOR SALE

Allotment Seventh Addition Since Development Started by Ruby Lee Minar.

REAL ESTATE ACTIVITY MARKED IN 2 COUNTIES

Projected Large Public Improvements Have Effect in Arlington and Fairfax.

A new allotment of 87 home sites was opened for sale yesterday in Lee Heights, Va. The new tract is the seventh addition to Lee Heights since its development was started by Ruby Lee Minar.

Mrs. Minar reported the largest volume of business in the history of her organization. At the present rate of increase, she said, in excess of a million dollars' worth of land will be sold in Lee Heights in 1926.

"Real estate activity has increased amazingly all over Arlington and Fairfax counties," Mrs. Minar said. "It is not a boom condition, but is the natural and inevitable result of the tremendous public improvements projected for the Virginia side of the river.

Buy Strategic Land.

"Many people saw this situation coming and began buying up land strategically situated in both counties. They stand to make substantial profits in the next few years.

"I doubt if there is any other community in the United States that is receiving at this time so many and so important public improvements as is Arlington county. As great a volume of real estate business as there is in the county at this time, it is bound to be multiplied many times over in the next few years.

"The day after the water bond election was carried, bringing water to the entire country from the Dalecarlia reservoir, many owners of acreage tracts were holding their land for prices 25 to 50 per cent higher than the day before. The public is acquainted with the great benefits that the new Lee highway and the Francis Scott Key bridge have brought to Arlington and Fairfax counties. Now, the government has started work on the new $15,000,000 Arlington Memorial bridge, which will have a profound effect on development in Arlington county.

Lee Boulevard Important.

"The latest project of momentous interest to property owners on the Virginia side of the Potomac is the Lee boulevard, a super-highway with a 200-foot right of way, the location of which was announced June 30. The only way for a layman to get a conception of what this new thoroughfare will mean for Arlington county is to investigate the developments which have followed along the routes of similar highways in other parts of the country. Millions of dollars in capital will come into the county.

"I venture to say that inside the next five years practically the entire extent of the county will be divided into home sites and that the county will have been transformed into a city in actuality."

Section 7 of Lee Heights, which was placed on the market yesterday, is a part of the Netherfould farm, formerly owned by Dr. Presley M. Rixey, rear admiral, retired. The new section extends from section 3-A and 4 to the estate of Dr. Richard N. Sutton.

NORTHWEST RESIDENCE PURCHASED BY ATTORNEY.

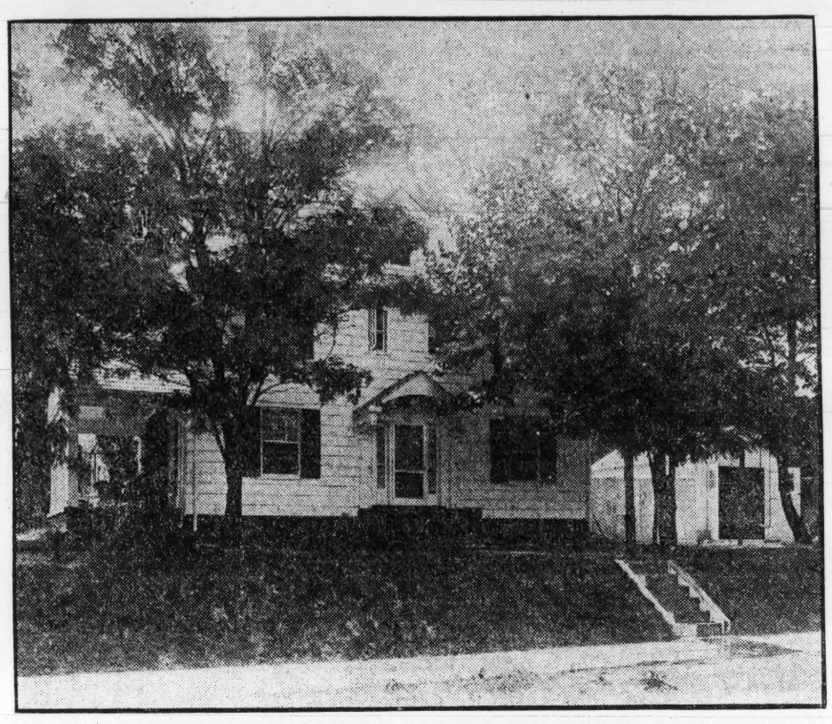

Residence at northwest corner of Thirty-sixth and Norton streets northwest, recently purchased by Dozier A. DeVane, general counsel of the Chesapeake & Potomac Telephone Co., from Maj. E. A. Ostermann, U. S. M. C. The transaction was negotiated through Boss & Phelps.

Real Estate Sales Managers to Meet

The sales managers division of the Washington Real Estate board will hold its meeting at the Lee house Tuesday, at 12:30 p. m. The division, under the chairmanship of Charles H. Hillegeist, is made up of the various sales managers of the offices who are members of the Washington Real Estate board, and deals with advertising, sales and the various problems in connection with actual selling and transferring real estate in the District of Columbia.

A number of important topics are expected to be discussed at this meeting.

MORTGAGE INVESTMENTS YIELD GREATER RETURNS

Realty Investigators Find Insurance Companies Get 6.19 Per Cent.

STOCKS PAY 4.76 ONLY

The mortgage investments of life insurance companies of the United States have yielded an average gross return of 6.19 per cent over a period of the last eleven years, according to a preliminary report of the Institute for Research in Land Economics and Public Utilities to the Mortgage and Finance Division of the National Association of Real Estate Boards, based on figures furnished by the Alfred M. Best Co.

The study included 230 companies, all those having assets in 1925 of more than $500,000. The average income on stocks and bonds owned by the same insurance companies over the same period was 4.76 per cent.

The differential in interest returns between mortgage investments and investments in stocks and bonds was, therefore, 1.43 per cent. That is to say, the mortgage investments of the companies in question have yielded approximately 30 per cent more than their investments in stocks and bonds.

Never, save once in the period studied, has the return from mortgage investments been under 6 per cent. This was in the year 1919 when the average return received was 5.90 per cent. On the other hand never have the returns from stocks and bonds owned by the insurance companies in the same period exceeded 5 per cent except during the years 1924 and 1925.

Recognition of the desirability of mortgage investments on the part of life insurance companies who are responsible for investing more than $11,000,000,000 is indicated by the fact that the percentage of their total investments placed in mortgages has increased from 31.65 per cent in 1911 to 40.5 per cent in 1925. That is, the percentage of life insurance funds thus invested in mortgages was, in 1925, 28 per cent greater than it was in 1911. The actual increase is, of course, tremendous, leaping from $1,228,000,000 in 1911 to $4,775,000,000 in 1925.

That is, life insurance companies have increased their investments in mortgages both absolutely and relatively.

Your Own Estate!

Plenty of ground—stately trees—flowers and shrubbery; cool days and nights—privacy! No landholder of old ever presided over an estate that could surpass Rock Creek Hills for sheer beauty and convenience.

Rock Creek Hills

—is a 22-acre tract, where every buyer is protected by the most rigid restrictions. Improvements in Rock Creek Hills are going forward rapidly—and you'll be delighted with the plans for Master-Built Homes which we will be glad to show you. Drive out 16th Street to Alaska Avenue, and continue through on newly graded 16th Street to office, or phone for appointment Sunday.

R. E. Latimer Land Company

Evans Bldg.—Main 2195
Office on Property
Col. 6433

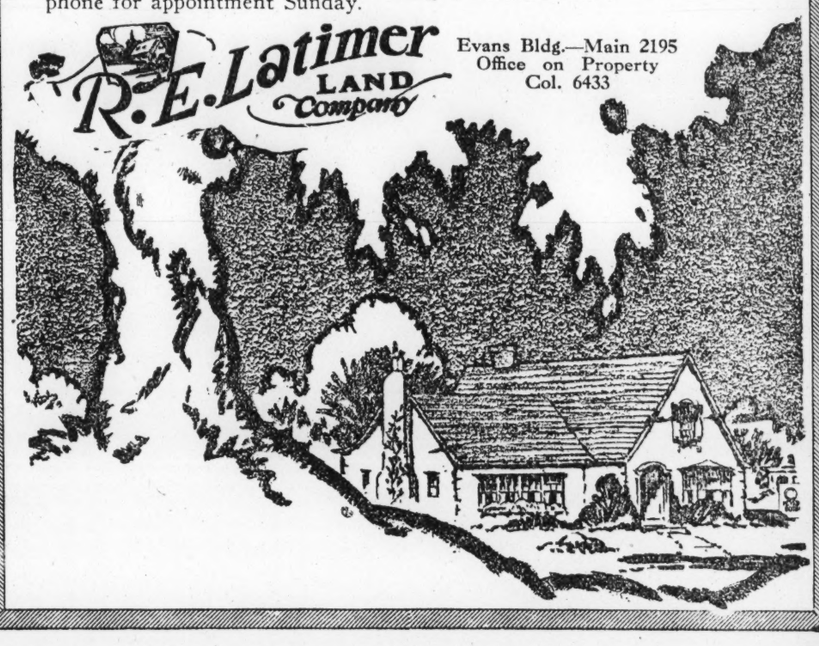

Attention of Yacht Clubs, Fishing Clubs, Shooting Clubs, Sporting Clubs and Other Organizations

POINT LOOKOUT, MD.

Is the most ideal location for your Summer or Winter headquarters in reach of Washington because of its wide hard sand perfect beach with the desired slope. Harbor said by experts to be the best in the world, on the river side and in the lake for any size vessel. Fishing as good as anywhere on the coast. Famous oyster and clam beds. Supply of crabs, turtles and terrapin from the river and the lake. Thousands of ducks and geese in season. Most central point from which to make yachting and motor trips to hundreds of the most interesting places. Almost semi-tropical in climate, as shown by the fig, pecan and spice trees and flowering cactus which grow there. Is certain to become the largest Summer and Winter resort of the Capital, 84 miles from Washington. Take this three-hour drive and see how it is being developed.

Free Use of the Company's Bath Houses

Special prices, terms and inducements to clubs.

POINT LOOKOUT CO.
913 15th St. N.W.
Open Evenings Until 9 O'Clock.

We Are Authorized to offer FOR SALE at a Greatly Reduced Price

One of Washington's Finest Residences Downtown

Situated on wide avenue, a corner property, 3-story and basement brick.

BASEMENT
Billiard room or den, separate from rest of basement and reached by separate stairway. Kitchen, Cold Storage Room, Maid's Dining Room. Laundry, Store Room, Two Servants' Rooms, Bath.

FIRST FLOOR
Circular Entrance Hall, Hallway, Parlor, Library, Dining Room, Butler's Pantry (Silver Safe in Pantry), Toilet.

SECOND FLOOR
Sitting Room, Six Master Bedrooms with Closets, Three Baths, Linen Closets.

THIRD FLOOR
Front. Reached by front stairs and separated from servants' rooms in rear part of this floor. Three master rooms with closets. Two baths. Study and Sewing Room, large Store Closets, Linen Closets.

REAR
Five Servants' Rooms and bath.

THOMAS J. FISHER & CO., INC.
738 15th St. N. W.
Main 6830

What a Tremendous Difference There Is in a Cafritz "Life-Time" Home!

Only an organization of the magnitude of the Cafritz Construction Co. can possibly produce them—at the price. When you buy a Home you are buying for a "life time"—and only a "Life-time" Home will satisfy your expectations—and reward your investment with continued comfort and contentment.

Cafritz Operation No. 95
Comprising 17 Homes

Farragut and 7th Sts. N.W.

Petworth

Only $500 Cash *$75 a month—less than rent $8,950 is the price*

Inspect the Details Closely

6 Enormous Rooms
the biggest rooms are in "Life-time" Homes

3 Full-Size Porches
Covered front porch, breakfast porch and sleeping porch

Tiled Bath
With Excellent Fixtures

Screens
—to the living porches.

Hardwood Floors
Extra thick and selected stock

Perfect Kitchens
White Enamel Fixtures

Guaranteed Heating Plant
Most economical to operate

Cafritz Wonderful Closets
Big Wardrobe Closets

Separate Garage
In deep rear yard

9th Street cars to Farragut Street and a short walk east to homes; or we will send our auto.

Other Attractive "Life-time" Homes in Petworth

5119 8th St. N.W.	700 Block Hamilton St. N.W.	4900 Block Seventh St. N.W.
$6,950	$7,450	$8,950
$500 Cash—$65 a Mo.	*$500 Cash—$65 a Mo.*	*$500 Cash—$75 a Mo.*

Cafritz Operation No. 96
Comprising 13 Homes

5000 Block Illinois Ave. N.W.

Petworth

$10,950 *Terms like rent*

The Greatest Home Value in Pretty Petworth
Facing 120-foot avenue—and only 2 blocks from Sherman Circle

Unusual and exceptional features
—that have never before been put into a House costing $2,000 to $3,000 more.

Attractive First Floor plan
—Big reception hall, big living room, handsome dining room and kitchen—10x20 breakfast porch—with entrances from both rooms.

Enormous Bedrooms
—Master bedroom across entire front and two spacious bedrooms—with entrances to sleeping porch, 10x20.

Entire House Screened
—including breakfast and sleeping porches.

Artistic Fixtures
—of specially ornamental design.

Wardrobe Closets
—in every bedroom, and extra one on first floor with mirror door.

Tiled Bath
—with built-in tub and shower.

Porcelain-Fixtured Kitchen
—with Detroit Jewel range.

Built-in Pantry
—with outside window.

Guaranteed Heating Plant
—with separate heater and tank for hot water.

Big Built-in Garage
—accommodating any size car.

Take 14th Street car to Kennedy Street, walking three blocks south; 9th Street car to Farragut, walking two blocks east, or we will send auto.

14th & K **CAFRITZ** M. 9080

Owner and Builder of Communities

The Last Word in Interior Finish and Equipment
See Our Model Home

1. Elec. refrigerator.
2. Automatic hot-water heater.
3. All 3 bedrooms full size.
4. Snow white bath rooms.
5. Two porches.

608 Whittier St. N.W.
Takoma Park.

$12,500

Terms made to suit you. Don't fail to see this newly planned home Sunday.

1414 K St. REAL ESTATE CYRUS SIMMONS Main 1022

Realtor—Builder.

1323 Holly Street N.W.

(Just East of 16th Street)

Adjoining Shepherd Park

This 6-room home is exceptionally well located amid choice shrubbery, bearing fruit trees and berry bushes. The lot is 50x120. It is modern in every respect—hot-water heat, electricity, hardwood floors on first floor, ample closet space, large pantry, stationary tubs, a white tile bath with pedestaled lavatory and servant's toilet in basement.

Large Front Porch, Rear Porch

Garage to Match House

$13,500

Without Doubt It Is the Lowest Priced Home in This Exclusive Section

Open Sunday for Your Inspection

SHANNON & LUCHS INC.

EXCLUSIVE AGENTS

713 14th St. N.W. Main 2345

BUILDING COST PEAK IS NOT YET REACHED, INDICATED IN SURVEY

Runaway Labor Market Less Evident, Construction Research Bureau Says.

PAY INCREASE GRANTED IN MOST LARGE CITIES

Strikes Also Reported, but Carpenters' and Metal Workers' Agreement Is Helpful.

Indication of a runaway labor market is not so evident as during the earlier months of the year, although the tendency toward higher building labor costs is continuing pronounced, according to the national monthly labor survey compiled by the building construction research bureau of G. L. Miller & Co. The survey said:

"The tendency toward higher building labor costs is becoming more pronounced, although both skilled and unskilled labor is already receiving the highest wages in the history of the construction industry. Building trades employers made little headway toward forestalling wage increases during the spring adjustment period. The peak in labor costs is undoubtedly still to be reached, although indication of a runaway labor market is not so evident as during the earlier months of the year.

"Settlement of the long standing jurisdictional dispute between the sheet metal workers and the carpenters' union has had a most stimulating effect on the entire building industry. This long interunion fight over installation of metal trim was responsible for interrupting hundreds of millions of dollars worth of construction in many localities during the last five years. It was also responsible for withdrawal of the carpenters from the building trades department of the American Federation of Labor and all local building trade councils.

Building Trades United.

"Under terms of the agreement between the two unions, which has already been given the signatures of the international officers, the carpenters are granted the majority of their major demands. This arrangement practically reverses the decision of the national board of jurisdictional awards, which awarded the greater part of metal trim installation to the sheet metal workers.

"Ratification of the settlement plan will undoubtedly result in reaffiliation of the carpenters' union with its 400,000 membership, to the federation building trades department. It will also mean reestablishment of united action and peace and harmony in the local building trade circles throughout the country.

"During the last 30 days near a hundred wage increases ranging from 5 to 25 cents an hour were being granted to building crafts in a score of cities, including Atlanta, Baltimore, Buffalo, Grand Rapids, Indianapolis, Houston, Kansas City, Philadelphia, Washington, Savannah, Ga., Newark, St. Louis, Niagara Falls and White Plains, N. Y.

Many Increases Granted.

"One of the most significant wage adjustments made was in Minnesota, where the Minnesota Building Employers association, representing 'open shop' contractors in Minneapolis, St. Paul and Duluth, have granted widespread increases. Twenty trades in St. Paul received increases ranging from 5 to 12½ cents an hour, and in Duluth ten crafts received similar advances. Five trades in Minneapolis received upward adjustments in their scales.

"Little significance was attached to announcement of decreases in wage scales of some crafts in Seattle, Wash., Youngstown, Ohio, and Florida cities. The reductions were small and affected only minor trades, and were more than offset by increases granted more important crafts, such as electricians, hoisting engineers, carpenters and bricklayers.

"The demand for labor continues heavy, except in a few remote localities. Little is heard regarding a labor shortage, although some of the larger cities report the need of more skilled workers in the mason trades. In the middle West some surplus in labor has been reported, but this condition is not general.

"Despite the widespread demands for wage increases, strikes are comparatively few, and both labor and employers appear to be showing a disposition to get together, except in a few of the larger centers, where the five-day week and 'open shop' has developed as the paramount issue.

Strikes in Many Cities.

"There are now strike in nearly a score of cities throughout the country, but only one or two crafts in each locality are affected, and a settlement in a majority of the disputes is expected in the near future. In Los Angeles, San Francisco and adjoining territory a strike of more than 10,000 carpenters against the open shop is still going strong and much building is reported tied up. In Cleveland the settlement of the laborers' strike has resulted in a resumption of building activity, but the painters, paperhangers and glazers still are continuing their fight for a wage increase and the five-day week. Other cities from which strikes were reported were Kansas City, Indianapolis, Paterson, N. J., St. Louis, Philadelphia, Providence, R. I., Boston, Hammond, Whiting and Gary, Ind.

"In New York city the labor situation is tranquil, and practically all of the building crafts have been granted increases since the first of the year. In Chicago, where a number of increases have been granted, progress has been made in signing new agreements for the year, and the possibility of any serious labor dispute is remote.

"While the five-day week movement in the building crafts has not played as prominent a part in the wage demands of the workers as expected, it has been gradually gaining ground. The following trades in the industry now are working on the shorter week basis: Glaziers, Newark; electricians, Seattle; lathers, Boston, Buffalo and Seattle; painters, Boston, Bridgeport, Newark, New York, Portland, Oreg., Scranton and Seattle; plasterers, Boston, Buffalo, Philadelphia, Providence and Seattle; plumbers, Seattle; steamfitters, Seattle; bricklayers' tenders, Seattle.

REALTY BOARDS SEEKING CLOSER COOPERATION

Committee Heads Are Named to Link National and State Groups.

PLAN WIDELY SUPPORTED

Closer cooperation between the National Association of Real Estate Boards and the 32 existing State real estate associations will be the purpose of committees appointed by the National Association of Real Estate Boards and the National Board of Presidents and Secretaries of State real estate associations.

H. R. Ennis, of Kansas City, Mo., past president and a member of the advisory board; Leonard P. Reaume, of Detroit, and Henry G. Zander, of Chicago, directors of the National association, will represent the National association on the committee to work with the group appointed by the board of State presidents in making out a plan for this closer relationship.

Those appointed by the board of State presidents are: A. H. Barnhisel, Tacoma, Wash., president Pacific Northwest Real Estate association; Joseph L. Feibleman, Newark, N. J., president of the New Jersey Association of Real Estate Boards; Guy S. Greene, Detroit, president of the Michigan Real Estate association; Carl C. McClure, Fort Myers, Fla., president of the Florida Association of Real Estate Boards, and Max Murdock, Chicago, executive secretary and legal counsel of the Illinois Association of Real Estate Boards.

The board of State presidents and secretaries presented a report to the directors of the National Association of Real Estate Boards at the recent annual convention of the national body embodying suggestions for closer cooperation between the State associations and the national organization. The directors took immediate action, voting that a committee be appointed from the officers, directors, and advisory board of the association to meet with representatives of the State associations.

Devonshire Downs

Near Bureau of Standards

New Exhibit House

3731 Van Ness St.

The entire first group of these charming MILLER-BUILT Homes, located in the 3800 block Van Ness Street, have been SOLD. Several of the second group in the 3700 block also have been sold.

Open Daily and Sunday.

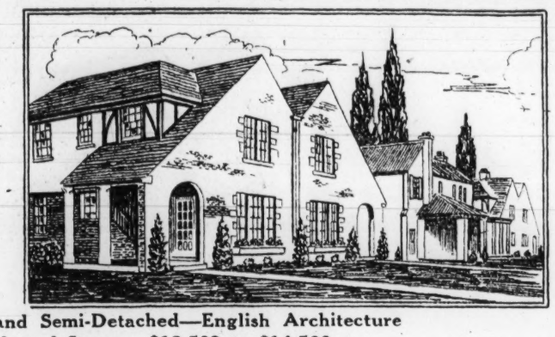

Detached and Semi-Detached—English Architecture
Brick and Stucco—$13,500 to $14,500

Tile and Slate Roofs. All Closets Lined With Cedar.

Just north of Cleveland Park, at Van Ness Street and Wisconsin Avenue. Van Ness Street is now open from Connecticut Avenue to Wisconsin Avenue.

Builders W. C. and A. N. Miller Realtors

1119-17 St. Main 1790

SACRIFICE!

1331 Gallatin St.

In Saul's Addition

A TRULY magnificent detached home in a choice environment and offered at price and terms that make it an incomparable value! The house is of hollow tile and stucco construction, with garage to match and large grounds. Within the home are reception hall, glass conservatory, nine large rooms, screened sleeping porch, every possible modern comfort and refinement. If you are seeking an unusually fine value don't fail to visit this home Sunday!

Must Be Sold at Once!

OPEN ALL SUNDAY

BOSS AND PHELPS THE HOME OF HOMES

Member of Washington Real Estate Board

1417 K Street Main 9300

LEADERS FOR 19 YEARS IN THE SALE OF WASHINGTON HOMES.

KAY-SCHNIDER-KAY CO.

Announce the Removal

of their

Real Estate and Insurance Offices

From the Investment Building to

The Denrike Building

1014 Vermont Avenue

Phone Franklin 513

MEMBER WASHINGTON REAL ESTATE BOARD

ROCK CREEK PARK ESTATES

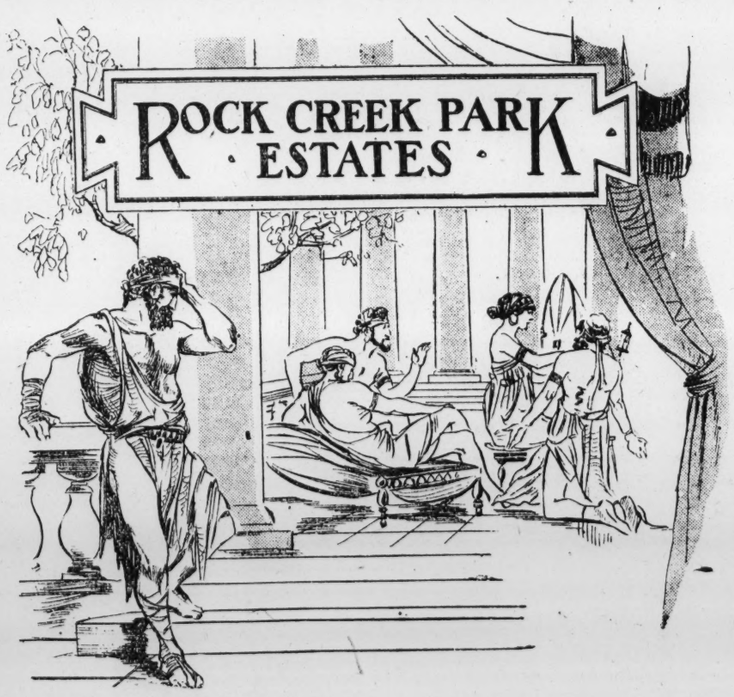

ULYSSES, hero of Homer's Odyssey .... The Wooden Horse, the Fall of Troy. Twenty Homeless years; ten of war, then ten of wandering, striving to reach Home. Adventure after adventure, the plaything of the gods....Home at last. Disguised as a beggar in his own household. Slaying in wrath those who would woo his wife away.... United with her once more. And the happiness of Home his again.

Ulysses braved untold dangers to reach Home....Your Home today is the incentive that spurs ambition and guides accomplishment. Set it in the exquisite environment of Rock Creek Park Estates! Breeze-kissed trees, sun-burnished brooks, winding roads through bowers of beauty—over one hundred acres "truly a part of the Park" hold every master-touch of Nature to idealize your Homesite. And, in contrast to Ulysses!, you can reach it instantly by perfect Sixteenth Street.

You Enter the Estates at 16th St. and Kalmia Road

Office on property—Adams 538

Ask for the Beautiful Descriptive Brochure
Telephone Main 5974 for an Inspection Appointment

EDSON W. BRIGGS CO.

Owners

ONE-THOUSAND-ONE FIFTEENTH STREET AT K

Real Colonial Homes Modernized in Brightwood

Five other designs of equal distinction in this group to select from.

Sample Houses **823 Sheridan St. and**
Always Open **829 Somerset Place N.W.**

One Block East of Georgia Ave. Car Line

NOTE: 12 Already Sold. Buy Yours Now

These homes contain everything that is desirable in a "Real Home" and we extend to you a cordial invitation to inspect them and see such features as six large rooms, each equipped with sufficient floor plugs—full tiled bath—hot-water heating plant—built-in refrigerator—fireproof built-in garage—built-in tub—automatic hot-water storage heater—concrete front porch—rear porches—hardwood floors throughout—plenty of closet space. Automatic Gas Furnace on display. Convenient to schools—churches—stores—postoffice—and bank—situated in a refined, restricted neighborhood.

Price—$8,450, $8,975

Convenient Terms

Samuel R. Harris Co., Inc.

Owners and Builders

Main 6161 Otis Building 810 18th St.

Or Your Own Broker

Old Chevy Chase, Md. 100 Oxford Street

Open All Day Sunday

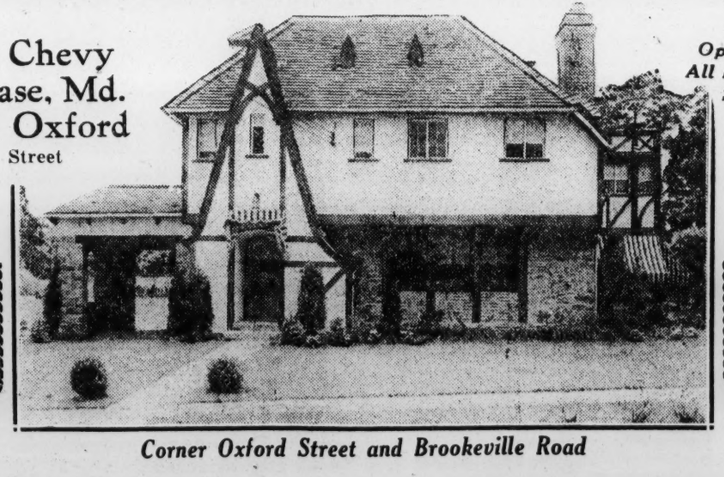

Corner Oxford Street and Brookeville Road

Environment Construction Value

—combine to make this one of the most attractive home-buying opportunities in all Chevy Chase. It is situated on a corner lot fronting 150 feet on Oxford Street, convenient to both Chevy Chase and Columbia Country Clubs.

You will find the interior of this home as strikingly unique as its exterior, yet practical in every sense. The fittings and finish are in complete harmony with its artistic design. The two master baths on the second floor are of black and white tile, one having a full tile shower, in addition. The attic is completely finished with two well lighted servants' rooms and tiled bath.

We cannot begin to describe its many individual features in this limited space, but we invite you to view them any time Sunday.

Hedges & Middleton, Inc.

1412 Eye St. N. W. *Realtors* Franklin 9503

BUILDING VOLUME DECLINES SLIGHTLY, SAYS DODGE REPORT

Decrease From June, 1925, Declared Less Than 2 Per Cent.

RESIDENCES REQUIRE 43 PER CENT OF WORK

Contemplated Structures Are Found to Be 2 Per Cent Higher Than in May.

The volume of building and engineering contracts declined very slightly in June, according to F. W. Dodge Corporation. Construction contracts let during the month in the 37 States east of the Rocky mountains (which include about 91 per cent of the total construction volume of the country) amounted to $547,792,400. The decrease from May, 1926, was less than 1 per cent and the decline from June of last year was 2 per cent. The very good showing for June of this year was to a considerable extent due to increased activity in the Pittsburgh district, which had last month its highest total so far this year.

The more important classes in last month's building record were: $237,724,900, or 43 per cent of all construction, for residential building; $98,200,299, or 18 per cent, for public works and utilities; $67,960,200, or 12 per cent, for commercial buildings; $54,514,700, or 10 per cent, for industrial buildings; $40,753,400, or 7 per cent, for educational buildings; and $17,036,600, or 3 per cent, for social and recreational projects.

New construction started in the 37 Eastern States during the first half of 1926 reached a total of $3,113,158,500, as compared with $2,748,694,800 in the corresponding period of 1925, the increase being 13 per cent. The figure for the first six months of this year was also the highest on record for the first six months of any year.

Contemplated building and engineering work for the 37 Eastern States was reported in June, 1926, to the amount of $807,281,800, being 2 per cent above the amount reported in May of this year, as well as 16 per cent above the amount reported in June, 1925.

New York and Northern Jersey.

Building and engineering contracts were awarded during June to the amount of $127,149,600 in New York State and Northern New Jersey. There was a decrease of 9 per cent from May of this year and an increase of 4 per cent over June, 1925. The more important items in the June building record were: $70,938,200, or 56 per cent of all construction, for residential buildings; $18,349,200, or 14 per cent, for commercial buildings; $10,274,300, or 8 per cent, for public works and utilities; $8,323,500, or 7 per cent, for educational buildings; $8,101,500, or 6 per cent, for industrial buildings, and $5,340,000, or 4 per cent, for social and recreational projects.

Constructional started in the district during the first half of 1926 reached a total of $895,979,600, as compared with $625,056,300 for the corresponding six months of 1925, the increase being 43 per cent.

Contemplated new work reported for New York State and Northern New Jersey last month amounted to $198,224,900, being a loss of 2 per cent from the amount reported in May of this year, but a gain of 23 per cent over the amount reported in June, 1925.

New England.

New England had $38,993,800 in contracts for new building and engineering work last month. This was a drop of 18 per cent from May, 1926, and of 9 per cent from June of last year. Analysis of June's construction record showed the following items of note: $18,168,000, or 47 per cent of all construction, for residential buildings; $6,175,400, or 16 per cent, for commercial buildings; $5,623,000, or 14 per cent, for public works and utilities; $3,274,800, or 8 per cent, for educational buildings; $1,804,600, or 5 per cent, for hospitals and institutions; $1,666,000, or 4 per cent, for industrial buildings, and $1,175,000, or 3 per cent, for religious and memorial buildings.

The first six months' construction total for the district was $210,413,800, which was a decline of only 1 per cent from the figure for the corresponding period of 1925.

Contemplated construction projects were reported for New England in June to the amount of $51,013,900. This exceeded the amount reported in May of this year by 4 per cent, as well as the amount reported in June, 1925, by 21 per cent.

Middle Atlantic States.

The total volume of construction contracts let in the middle Atlantic States (eastern Pennsylvania, southern New Jersey, Maryland, Delware, District of Columbia and Virginia) during June amounted to $53,067,600. This figure showed a decrease of 9 per cent from May, 1926. However, there was an increase of 18 per cent over June of last year. The month's record included: $23,904,300, or 45 per cent of all construction, for residential buildings; $9,261,800, or 17 per cent, for public works and utilities; $6,458,500, or 12 per cent, for commercial buildings; $5,849,500, or 11 per cent, for educational buildings; $2,727,800, or 5 per cent, for industrial buildings; $2,006,700, or 4 per cent, for religious and memorial buildings, and $1,383,600, or 3 per cent, for social and recreational projects.

The first six months' construction total for the middle Atlantic States was $298,430,300, as compared with $276,799,400 in the corresponding six months of last year, the increase being 8 per cent.

Contemplated construction projects were reported for the district in June to the amount of $93,456,700, which was a 6 per cent decrease from the amount reported in May, 1926, but a 33 per cent increase over the amount reported in June of last year.

Building and engineering contracts were awarded last month to the amount of $95,061,300 in the Pittsburgh district (western Pennsylvania, West Virginia, Ohio and Kentucky). The above figure exceeded May, 1926, by 48 per cent, and June of last year by 51 per cent. Last month's record included the following items of importance: $30,192,900, or 32 per cent of all construction, for residential buildings; $22,566,000, or 24 per cent, for public works and utilities; $22,177,000, or 3 per cent, for industrial buildings; $6,986,200, or 7 per cent, for commercial buildings; $6,098,000, or 6 per cent, for educational buildings, and $2,258,900, or 2 per cent, for social and recreational projects.

Construction started in the district during the first half of this year, amounting to $392,895,000, has decreased 5 per cent from the figure for the corresponding period of 1925.

Contemplated construction planned for the Pittsburgh district, as reported in June, amounted to $97,645,400, which was 37 per cent more than the amount reported in June last year.

Central West.

The central West (Illinois, Indiana, Iowa, Wisconsin, Michigan, Missouri, Kansas, Oklahoma and Nebraska) had $146,639,000 in contracts for new building and engineering work last month. This figure showed an increase of 4 per cent over May of this year. However, there was a decrease of 19 per cent from June, 1925. Including in the building record were: $59,141,700, or 40 per cent of all construction, for residential buildings; $28,001,800, or 19 per cent, for public works and utilities; $19,213,600, or 13 per cent, for commercial buildings; $14,531,200, or 10 per cent, for industrial buildings; $10,383,900, or 7 per cent,

(CONTINUED ON PAGE 7, COLUMN 4.)

SEMI-SUBURBAN HOUSES BOUGHT FOR HOMES

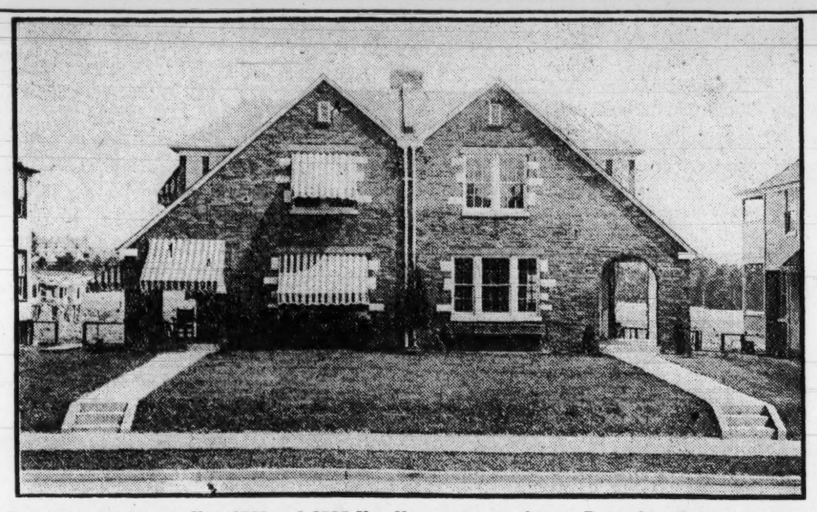

Two attractive houses, Nos. 3729 and 3727 Van Ness street northwest, Devonshire Downs, purchased by Lee D. Latimer, jr., and Donald R. Daugherty, respectively. They are of English design and contain eight rooms, with separate garage. They were designed, built and sold by W. C. & A. N. Miller.

BRICK MAKERS FIGHTING FOREIGN COMPETITION

Inferior European Product Declared Sold at Price Only Fraction Lower.

GOVERNMENT GIVES AID

"Use American made brick" is the slogan of a campaign by the Common Brick Manufacturers of America in behalf of producers of building brick in the United States and Canada. This effort to stay the destruction of a great industry by the importation of brick made by cheap European labor was made possible by the publication in June, by the Treasury Department, of a ruling that all foreign brick should be marked with the name of the country of origin. This order calls for the enforcement of a law that has been in existence since the tariff act of 1922 was passed by Congress, but which heretofore had not been effective in the case of brick.

With the foreign brick marked for identification the American manufacturers, believing their product to be of better quality and more economical to use, will promote domestic brick vigorously.

The receipt of large quantities of foreign brick has not lowered the price of brick in the United States because the foreign brokers have made all the profit they could and sold just a shade under the American manufacturer. The building public this side of the Atlantic has gained nothing, but every thousand foreign brick sold here has put an American workman out of a job. It evidently has not profited the European workers since their wage scale remains at about $1.15 a day as an average.

The latest report of the bureau of foreign and domestic commerce of the Department of Commerce shows receipts of foreign made brick in New York, Maryland, New Hampshire, Florida, Washington, Maine, Vermont, North Dakota.

In spite of these inroads of foreign brick current reports of domestic manufacturers show that there are gains in new business and in deliveries during the past month. The long-heralded slump in building is apparent in only a few places, and there in the most moderate degree. The increased use of brick in residential construction permits the industry to more than hold its own in spite of small loss in the total volume of construction.

The report of 103 manufacturers as of June 1 shows 192,000,000 brick moved from the yard during the preceding month as compared with 146,400,000 moved by 110 concerns in the preceding month. Prices remain stable and have not varied to any extent for a period of two years.

Labor conditions are favorable except in the State of Connecticut, where they have been disturbed for the past year, but are steadily showing improvement.

3714 Reno Rd.
Chevy Chase
Just Completed
English Type Brick
Eight large rooms, exclusive of finished attic. Beautiful trim and fixtures; 2 baths (one shower). A lovely home in an exclusive community.
Price Right
Terms Reasonable
Open Sunday 1:30 to 7 P. M.
THOMAS J. FISHER & CO., INC.
738 15th St. N.W. Main 6830

FOR LEASE
Exclusive Connecticut Avenue
SHOPS
in
Stoneleigh Court
Possession October First
WEAVER BROS REALTORS
809 15th Street N. W. Main 9486

In Justice to the Family
Take Them to See the New
GRUVER HOMES
With Built-in Garages
37th Street, Above Burleith
Astounding Values
Only
$500
CASH
Sample House
2020 37th St.
Open All Day Sunday
Located just north of Burleith and adjacent to the new Glover Parkway, these brand-new homes stand out head and shoulders above any new home at anywhere near their price; six splendidly arranged rooms with tiled bath; the breakfast and sleeping porches are both copper screened. In the kitchens will be found white enamel cabinets, one-piece sinks, outside pantry and other conveniences; really well built homes that merit your immediate inspection.
To Inspect—Drive Out R Street to 37th Street, Then North to Houses
Hedges & Middleton, Inc.
1412 Eye St. N.W. *Realtors* Franklin 9503

Three Exceptionally Desirable Properties in Unsurpassable Locations That are Worthy of Your Immediate Consideration
A Thorough Inspection of Them Will Convince You of Their Real Value

Overlooking the Palisades of the Potomac
And Yet Within Ten Minutes of the White House
Built Amid a Woodanld Setting of Incomparable Beauty IN VIRGINIA
Grounds 2½ Acres in Extent

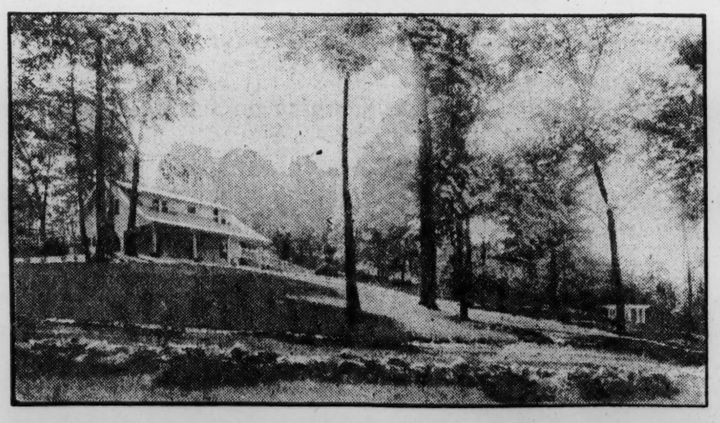

This delightful, modern home of eight rooms and bath and garage is situated on the crest of a hill that rises gradually from the water's edge, where there is a wharf and boathouse. The view from the front porch is really wonderful, there being vistas showing the city, the river, the Key Bridge, etc.

NO EXPENSE HAS BEEN SPARED BY THE OWNER to make the grounds surrounding this property as artistic and unique as the most discriminating taste could desire. IT'S LOCATION IS PRIVATE and yet within EASY ACCESS OF THE CITY on good road.

Must Be Seen to Be Appreciated
Inspection by appointment only, or Sunday inspection can be arranged by calling Cleveland 476.
1011 Conn. Ave. N. W.

MUST BE SOLD AT ONCE

Owner leaving the city affords you the opportunity of getting immediate possession of this splendidly built Colonial brick house.
Can Be Purchased on the Easiest of Terms.

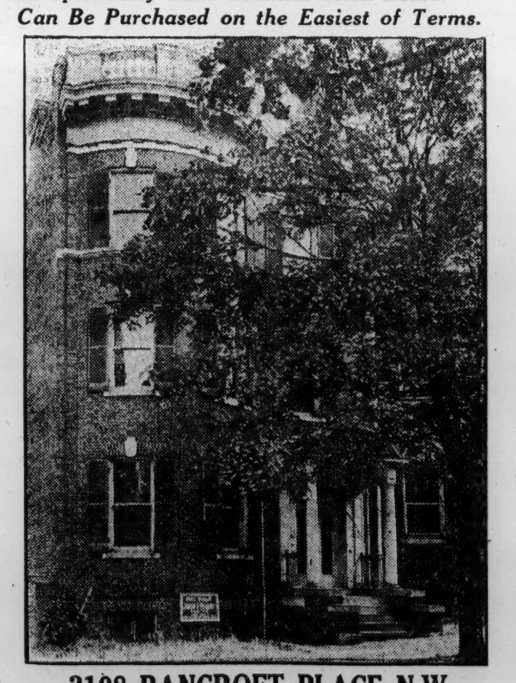

2108 BANCROFT PLACE N.W.
This very attractive home of pre-war construction was originally built for Senator Hemphill as his home and contains ELEVEN ROOMS and TWO BATHS and is ADJACENT TO SOME OF WASHINGTON'S BEST RESIDENCES and is IDEALLY PLANNED FOR ENTERTAINING. The lot is 25.79 front by a depth of 95 feet.
Salesmen on Premises Today From 11 to 1 o'Clock and From 2 Until 6 o'Clock

ACT QUICK SEE IT TODAY

A Delightful Corner Residence of Unusual Charm in Washington's Most Exclusive Suburb
Chevy Chase, Maryland
Just Opposite the Fashionable Chevy Chase Club

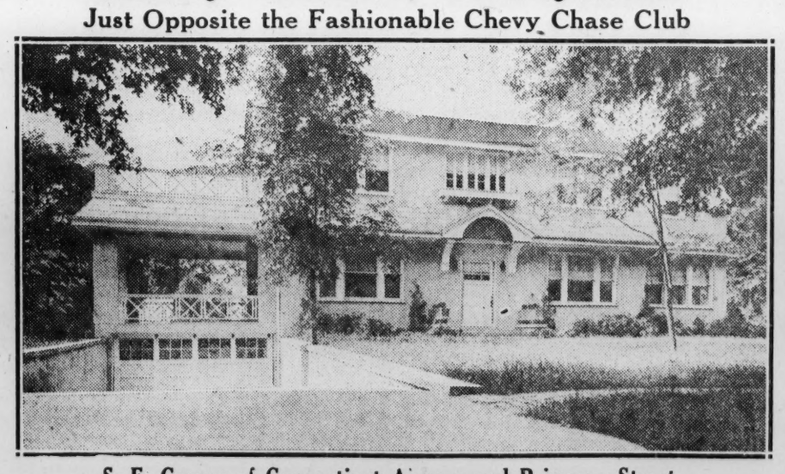

S. E. Corner of Connecticut Avenue and Primrose Street
Large Lot, 125-Foot Front by 90 Feet
This splendid CENTER HALL ENTRANCE HOME, situated on a street the character of which is already established, contains on the first floor an EXCEPTIONALLY LARGE LIVING ROOM 15 by 29 feet with a LARGE OPEN FIREPLACE. This room opens onto a BRIGHT, CHEERFUL, GLASS-INCLOSED SUN PARLOR, 13.5 by 23.2, which OVERLOOKS CONNECTICUT AVENUE, and there is also a LARGE OPEN FIREPLACE in this room. A LARGE DINING ROOM 15 by 20.6 feet, with BEAMED CEILING. This room opens out onto a LARGE OPEN BREAKFAST PORCH which is covered. This porch is 15 by 18 feet. A LARGE KITCHEN, 11 by 14 feet, SERVING AND STORAGE PANTRIES, LAVATORY AND TOILET
On the second floor there are FIVE BEDROOMS and TWO BATHS and TWO GLASS-INCLOSED SLEEPING PORCHES. There is no third floor, the house being of DUTCH COLONIAL DESIGN. In the basement there are a MAID'S ROOM, LAUNDRY, CHAUFFEUR'S QUARTERS, TWO-CAR BUILT-IN GARAGE heated and lighted, and a SERVANT'S BATH. Among MANY OF THE ATTRACTIVE FEATURES are LARGE CLOSETS, LINEN CUPBOARD, HARDWOOD FLOORS THROUGHOUT, INSTANTANEOUS HOT-WATER HEATER, SPLENDID PLUMBING, BEAUTIFUL LIGHTING FIXTURES and an ABUNDANCE OF HANDSOME SHRUBBERY.
Salesmen on Premises Today From 11 to 1 o'Clock and from 2 Until 6 o'Clock.

JOHN F. MAURY
Member Washington Real Estate Board
"Specializing Exclusively in the Sale of Northwest City and Suburban Properties"
Phones Main 4080-4956

THIS HOUSE IS DIGNIFIED AND WELL PROPORTIONED

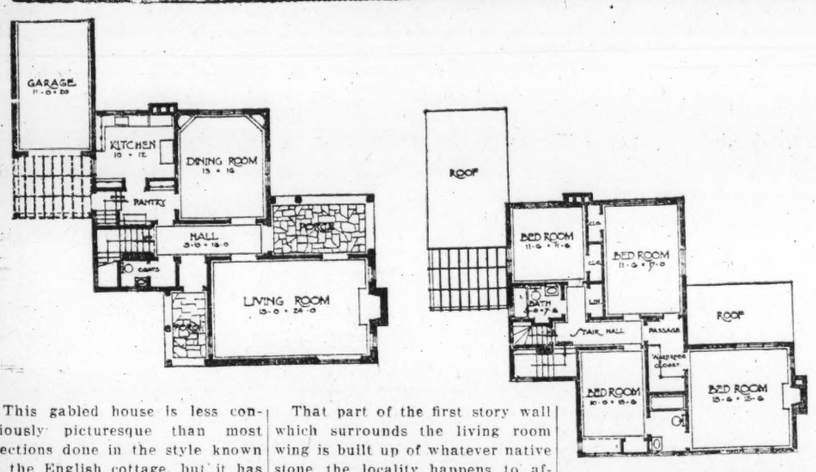

This gabled house is less consciously picturesque than most erections done in the style known as the English cottage, but it has a dignity of line and proportion that is traceable to its Tudor influence, and in addition, a delightful irregularity of angles and broken faces.

Stone, stucco and timber in warm, soft tones are combined in the construction. The stucco is tan, the timber a natural weathered color, and the stone a range of brown to blue with generously pointed joints in cement the color of the stucco. The pleasing irregularities of the house would be lost if violent color contrasts distracted the eye. This combination has the harmony which rests the spectator and sufficient variety of texture and tint to obviate monotony.

That part of the first story wall which surrounds the living room wing is built up of whatever native stone the locality happens to afford; elsewhere the walls are of stucco over either tile or frame. The stuccoed surfaces are broken by weathered beams which belong to the construction, and a part of the house is half timbered.

The entrance porch, which is set under one corner of the front gable, is built up of heavy oak posts and braces, and the two faces of the house within this semienclosed space are half timbered. This appearance of great strength in the supports gives balance to that corner of the house.

The English character of this plan is emphasized by the use throughout of casements set in timbered frames. Some of the windows are diamond-shaped, the others rectangular, in leaded frames.

The garage, at one side, is unobtrusive, with an arbor over the entrance which provides protection on stormy days also to the service door of the house.

The living room is delightfully light, with windows on all four sides—a point made possible by the W-shaped plans. French windows lead out on to the garden porch, and a doorway into the hall. This hallway provides access to all downstairs rooms without the necessity of going through any other room, and for rainy weather there is a doorway from the hall—through the pantry—to the garage.

Upstairs, three large bedrooms and one small one have been provided, with two baths and adequate closet space.

A half-timbered house of this English type is adaptable to almost any section of the country, save those regions that are pronouncedly Spanish. It is suitable for a small country estate, or it would grace a suburban street. In the latter case it is well worth the investment in a restricted locality because it is a house in which the owner could dwell with pleasure and convenience and an abiding sense of pride in its possession.

(Copyright, 1926, by House and Garden.)

SUMMERTIME
brings with it many opportunities for seasonal, part-time employment. Keep abreast of summertime special employment by using Post Situations Wanted ads and at the same time reading the daily and Sunday Help Wanted ads in The Post.

JOHNS HOPKINS OFFERS COURSE IN REAL ESTATE

Baltimore Board Sponsors Study Guaranteeing Number of Enrollments.

Johns Hopkins university, of Baltimore, will open a course in real estate practice this fall, which will be added to the curriculum of the school of business economics. The Baltimore Real Estate board is sponsoring the course, guaranteeing a minimum number of enrollments.

Ten scholarships have been offered by the Baltimore realtors to encourage better educational preparation for the real estate profession.

George C. Smith, a member of the executive committee of the industrial property division of the National Association of Real Estate Boards for 1927, will act as instructor of the classes. He has served as director of the industrial bureau of Baltimore, and he is a member of the Baltimore Real Estate board's directorate and committee on ethics and arbitration.

The Baltimore Real Estate board's committee on education is planning to outline a two-year course, offering this year a class for advanced students as well as the course in fundamentals. In outlining the courses, the Baltimore board has taken as its guide outlines furnished by the National Association of Real Estate Boards for real estate educational courses conducted by its member boards.

For the past few years the board has cooperated with the University of Maryland in conducting a course.

CAFRITZ

Announces the Appointment of

Mr. James H. Pugh

As Manager of the Settlement Department

14th and K" Main 9080

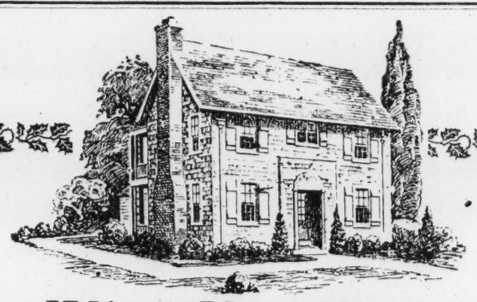

What You Want in a Home--

Exclusive neighborhood
Distinctively designed homes
Protected investment

—Are All Outstanding Features of

Chevy Chase Terrace

—and make it the most popular community around Washington

Of the fifteen charming homes built on Davidson and Norwood Drives—there are but 3 left.

1—at $12,950
2—at $15,950

Acceptable Terms

Frankly, we will not be able to duplicate these prices with further development already in progress.

Every Home in the group is an artistic design—with a lot 50 to 75 feet front—and more than 130 feet deep.

Equipped with Frigidaire Electric Refrigerators and a Separate Garage of appealing type

Chevy Chase Terrace is free from elements which hinder and destroy exclusiveness — protected by the Cafritz control.

Open From 9 A.M. to 9 P.M.

Wisconsin Avenue to one square south of Bradley Lane—directly opposite the golf course of the Chevy Chase Club.

14th & K **CAFRITZ** M. 9080

Owner and Builder of Communities

impressive beauty!

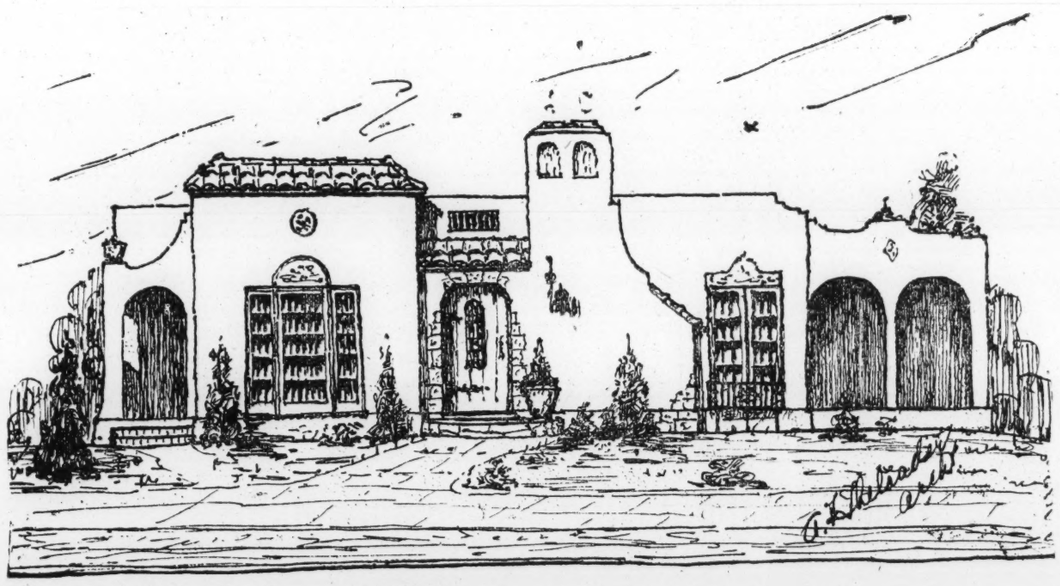

DESIGNED BY OUR ARCHITECT FOR A SECTION 7 HOME-SITE

With *The* Appearance *of* This *Advertisement*

Our New Section 7—*The* Latest *Addition* to

LEE HEIGHTS, VA.

Is Formally Placed on the *Market*

Stand on one of the wooded hillsides of Section 7 and you will see before you winding valleys which will soon be streets. On beyond are other rolling hills with fine old trees. On all these slopes are home sites. Among them you will find the lots to serve as the ideal location for your future home.

Here in Section 7 is real, impressive beauty—a thrilling view over all Washington from Georgetown to the Capitol, or, near at hand, the attractive scenery of Section 7 just emerging from rugged picturesqueness into a charming home-site development. At one side are the beautifully landscaped grounds of Sutton Hall and Dr. Sutton's home, vine clad and looking for all the world like a Spanish castle. A few steps further, and one is on the greens of the Washington Golf and Country Club.

Section 7, Lee Heights, is being placed on the market

At Pre-Development Prices

Present opening prices necessarily will be for a limited period only. Within a few weeks they will be advanced 20 per cent. You who buy at this time will save from $300 to $600. This is equally to your advantage whether you build a home or resell to a later purchaser.

CALL MAIN 1144—While this advertisement is before you, call Main 1144 and arrange for one of our cars to take you to Lee Heights. You will incur no obligation whatever.

Or drive over Key Bridge at Georgetown, turn right on to Lee Highway and drive 2½ miles to Lee Heights office, where you will be directed to the new section.

Ruby Lee Minar, Inc.

Developer of Lee Heights on the Lee Highway

1405 New York Avenue Main 1144

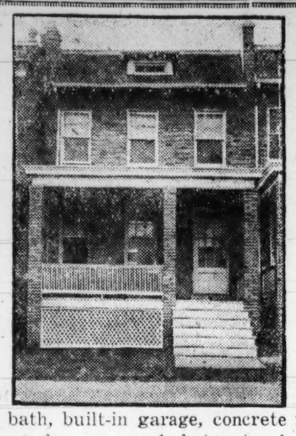

Sample House
1116 Holbrook Street N.E.

One-half Square from 14th and Fla. Ave. N. E.

Price Only $7,850.00

Open Sunday

Beautifully finished brand-new brick house with 6 rooms and tiled bath, built-in garage, concrete front porch, double rear porches screened, hot-water heat, oak floors and electricity.

Cash Payment and terms of purchase very easy.

Open Sunday and Daily

Wm. H. Saunders Co., Inc.

Realtors—Established 1887.

1433 K Street N. W. Main 1016-7

WELL-BUILT FRAME HOMES INSULATED AGAINST THE HEAT

Simple Experiment Reveals Wooden House Resists Cold and Warmth.

TRADITIONAL BELIEF FINDS CORROBORATION

Galliher Lumber Official Points Out Construction Must Be Flawless.

The great interest evinced by builders and home owners in recent years regarding the construction of walls and roofs of residences so as to be nonconductive of heat has resulted in scientific corroboration of the traditional American belief that a well-constructed frame house is warm in winter and cool in summer. Among the numerous experiments that have led to this conclusion one of the most practical and convincing was recently made by Benjamin F. Blumer, an official of the Galliher Lumber Co., of Washington.

Instead of resorting to the highly technical method of research, which has to be explained, interpreted and appraised after its data have been examined, Mr. Blumer took the direct comparative method wherein the results speak for themselves.

Simple Experiment Made.

He constructed a box of three compartments, in the middle one of which he placed a high-power electric lamp. The box partition on one side of the lamp was of a highly esteemed synthetic building material, much recommended for its insulating qualities; the partition on the other side of the lamp was of natural one-inch pine board. With thermometers installed in the three compartments it remained only to record temperatures at regular intervals. The record is as follows:

Time	Temperature in compartment separated by synthetic building material.	Temperature in compartment.	Temperature in compartment separated by natural wood.
Start	69	69	69
20 minutes	77	164	73
40 minutes	88	188	83
60 minutes	94	199	90
80 minutes	97	206	94
100 minutes	98	212	97
Two hours	99	216	98
140 minutes	99	219	99

Good Building Needful.

The figures speak for themselves. The frame house dweller, then, does not need to worry about special provision for heat insulation, but care must be taken so that faulty construction and lack of wall stopping do not neutralize the insulation of the wood. Sheathing should be matched lumber, tightly nailed, to prevent cold air drafts, and to obtain the full insulating effect of the wood. If large hollow spaces within walls give room for much air circulation the effects of insulation will be reduced. Such spaces should be blocked off between the studs at floors and ceilings.

In masonry construction good results may be attained by adding a special insulating member to the walls, and in this way a stone or brick wall house may be made as comfortable as a wooden wall house.

NEW HOME OF INSTRUCTOR

Residence in Edgemoor lane, Edgemoor, Md., recently purchased by Dr. C. H. Leineweber, of the faculty of American university, and Mrs. Leineweber, formerly the Countess Irene Poplawaka. The dwelling was erected and sold by Maddux, Marshall, Moss & Mallory.

ROCK CREEK HILLS HOME PLANS FILED

$15,000 Minimum Is Allowed for Construction in New Development.

Plans for the first of the beautiful homes to be erected in Rock Creek Hills were filed with the inspector of buildings yesterday, reports the manager of the R. E. Latimer Land Co., developers of this property. These homes will be typical of those to be built by future residents of this exclusive section.

The clauses in the contracts on this property prohibit any dwelling the actual construction cost of which is less than $15,000 and require that the plans shall be approved by the company's architect.

"Such restrictions are necessary to preserve the natural beauty of Rock Creek Hills," the Latimer company states, "and furthermore the high type of citizens who will locate in that beautiful estate will, in all probability, erect homes costing much more than that figure. Rock Creek Hills is reached via Sixteenth street, upon which it fronts, and projects back into Rock Creek park. This new development is attracting much favorable attention and comment from discriminating buyers."

ZICHY PROVIDED BALM FOR TEMPERAMENTS

Told One Prima Donna She Was Priceless to Satisfy Her Salary Demand.

ONE GNAWED CARPETS

Budapest, July 10 (By A. P.).—How he assuaged temperamental prima donnas is shown in the memoirs of Count Geza Zichy, the one-armed pianist and one-time director of the former court opera of Budapest.

An unusually temperamental opera singer once came to him with a request which Zichy felt obliged to refuse. In uncontrollable fury, the artist threw herself on the floor and sunk her teeth into the carpet. In a honeyed voice, Count Zichy remarked: "My dear young lady, don't you realize that your beautiful, pearly teeth are bound to suffer by such rough treatment, not to mention the harm you might do to the carpet? Just consider what the exalted ministry of fine arts would think if I had to report that a valuable Smyrna carpet, the property of the court opera, had been partly devoured by Mademoiselle * * *."

Another majestic prima donna emphatically demanded a raise of salary. Whereupon County Zichy replied: "But Madame * * * * don't you realize that if I were to remunerate you according to your merit, the opera would go bankrupt. You surely must know that you are simply priceless." The prima donna's growing anger promptly melted. With a beaming countenance she asked whether she might tell that to her sister artists. When told that she might, she left well satisfied.

ROADS TO BE IMPROVED IN BAY RIDGE ESTATES

Contracts Let for Regraveling, Regrading and New Streets in Unit 2.

WORK WILL BE SPEEDED

Contract has been let to James J. Stehle, of Annapolis, for the construction of new roads and complete regraveling and grading of old roads in unit 2 of Bay Ridge Estates, according to a recent announcement from the Washington and Baltimore offices of the Bay Ridge company.

A force of 20 mule teams and 50 men will be assigned to the work and more than 100 men will be engaged in the improvement of streets and roads in other sections of the property during the next two weeks.

Unit 2, now being made ready to place on sale, was opened July 10. The opening of this second unit only a few weeks after the active selling campaign of this water-front property was begun was made necessary by the virtual selling out of unit 1. The new unit comprises sections 11, 12, 18, 19, 20, 21 and 13 of the Bay Ridge Estates property, and, like the entire property, is of great native beauty and attractiveness.

Streets are being cut through the section and will include Wainwright street, Upshur street, Perry street, Dewey street and Mayo street. New street signs are prepared and every effort was made to improve the area to the highest degree.

The sale of the Bay Ridge Estates property, which is within easy motoring distance of Washington and Baltimore, and only 33 miles from Annapolis, and the virtual selling out of the entire first unit, which was placed on sale for the first time a few weeks ago, has made necessary the immediate preparation of unit 2, and road work and street construction are being rushed with all possible speed.

Demented Negro Patients Increase

Negro patients in hospitals for mental diseases, according to a bulletin issued by the Department of Commerce, increased in the thirteen-year period from 1910 to 1923 from 131 to every 100,000 of negro population to 192. White patients during the same period increased from 213 to 259 of white population.

Explanation was made that the lower rate for negroes is due to the lack of hospitals for such patients in the South. In parts of the country where they are admitted to State hospitals their rate is higher than that for the whites. There were 20,084 negroes and 244,968 white patients in hospitals for mental diseases in 1923.

CHEVY CHASE

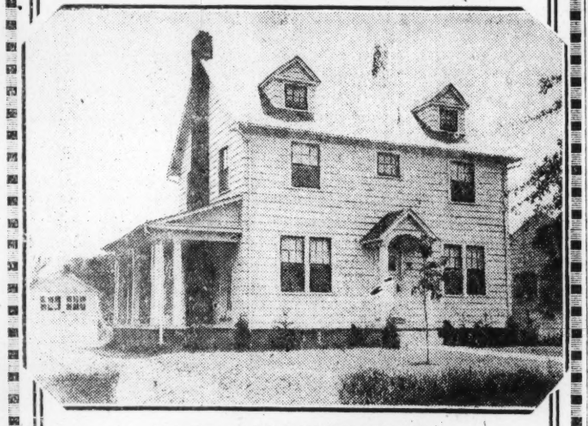

10 WEST BLACKTHORN ST.

Only $15,500

Situated between the two Country Clubs, one-half block west of Connecticut Ave., you will find this center hall, English Colonial home. We believe it to be an outstanding value, and it is the only available property priced under $16,000 in the first block west of Connecticut Ave.—conceded to be the most desirable section of Chevy Chase.

FEATURES INCLUDE.

Tile vestibule
Large concrete porch
Attractive fireplace
Oak floors throughout
Spacious living room
Large closets
Choice electric fixtures
Lot 60x120
Porcelain laundry tubs
Three splendid bedrooms
Two tile baths
Tile shower
Outside pantry
Built-in refrigerator
Very large attic
Hot-water heat
Garage to match house
Servant's toilet

Open for Inspection 11 to 6 P. M.

Schwab, Valk & Canby

1704 Conn. Ave. Pot. 830

MILLIONS IN PROFITS

District Heights is only two miles from the District Line on the beautiful Marlboro Boulevard and only 20 minutes from the heart of the city.

District Heights has water, sewer, sidewalks, gutter, curbing, electricity, improved streets, street lights and fire plugs.

District Heights has a Sanitary Grocery Store.

District Heights has two stores and 16 houses up and more are being built and sold at almost unbelievably low prices.

For 50 cents per day you can become a lot owner at this beautiful suburb, the promoters of which will give you every possible aid when you decide to build.

The best time to buy in a subdivision is in its pioneering stage before peak prices go into effect.

COME OUT

And See Washington's Finest Suburb

HOW TO GO

Motor out Pennsylvania Ave. S. E. Extended, turn to left at top of hill and proceed out Marlboro Pike, two miles from D. C. Line.

Take Street Car to 17th and Pennsylvania Ave. S. E., then Bus marked District Heights. Bus free.

MILLIONS IN PROFIT

Will Be Made by Investors in District Heights. Are You Going to Get Your Share?

Lots, $385

Clean, Cool and Cheerful

Fort Stevens Ridge

Six room semi-detached homes (some with built-in garage); play-yards for children; light and ventilation on three sides. Comfort, privacy, space and real home ownership.

$400 Cash—$60 Monthly

$6,985 and $7,150

(All Interest on Trusts at 6%)

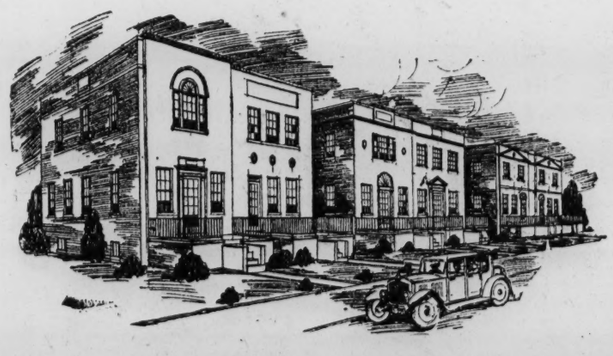

HARDWOOD FLOORS
PORCELAIN PLUMBING
ROOMY CLOSETS
PAVED ALLEY
ENGLISH FRONT PORCHES
FINE ELECTRIC FIXTURES
REAR SERVICE PORCH
HOT-WATER HEAT
ENAMELED WOODWORK
NUMEROUS FLOOR PLUGS
SCREENS THROUGHOUT
CEMENT SIDEWALKS

Drive out 16th through Colorado Avenue to the exhibit house, 729 Rittenhouse Street. Open Sundays and daily until 9 P. M. Takoma Park cars on 14th Street or Georgia Avenue cars will take you there.

WARDMAN

1430 K St. N.W. Main 3820

Members Washington Real Estate Board

"Jameson-Built Model Homes"

Now Ready for Inspection

1301 to 1333 E St. N.E.

Thos. A. Jameson Co. Invites the Public to Inspect These Fine "Jameson-Built Model Homes"

THOS. A. JAMESON, Pres.

The architecture of these fine homes has been carefully designed and selected by our experts of superior home designs. The material also has been carefully selected. All labor furnished by skilled mechanics of the best grade.

These homes have been personally supervised by the owner, and money can be saved by buying direct from the owner.

These homes contain six large rooms, tile bath, with built-in tub and shower. One-piece sink in kitchen, extra large porches, front and rear. Front porch built of cement and steel. Oak floors, latest fixtures, floor plugs in each room and built-in ice box. Deep lots to wide alley.

These houses are in the most desirable section of Capitol Hill, convenient to churches, schools and stores. It will pay you to inspect these homes.

Built, Owned and For Sale By

Thos. A. Jameson Co.

906 New York Ave. N.W. Main 5526

"Ask the Man Who Owns One"

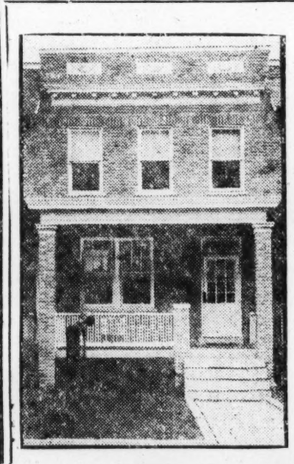

In Brookland and Convenient to Everything

Sixteen New Homes near the Monastery and St. Anthony's Church.

Price $8,950

Sample House, 3709 18th St.

Brick construction, Colonial style, concrete front porch, 6 rooms, reception hall, tile bath, with built-in tub and fixtures, double rear porches 10 feet wide. Hardwood floors upstairs and down. Brick garage. Drive out Rhode Island Avenue N.E. to 17th Street—left to Newton to 18th—thence to property.

Wolfe, Shapiro and Haves, Builders & Owners

Shapiro-Katz Realty Co.

Main 9111 1416 K St. N.W.

REALTORS

Open Sunday 11 A.M. to 6 P.M.

3303 Cleveland Ave. N.W.

(English Village)

This beautiful home, 33 feet widle, overlooking the National Cathedral grounds, is of the center-hall-entrance type and contains 8 rooms, 3 baths, sun porch, maid's room and bath, built-in garage, oil burner and many other attractive features that make it stand out as a charming home.

Owner, leaving city, has placed a low price on this residence for immediate sale. An opportunity to secure an attractive home in this exclusive location at the right price. Your inspection is invited.

WARDMAN

1430 K St. N.W. Main 3830

STATE OF NEW YORK APPROVES DRASTIC REALTY REGULATIONS

Brokers Compelled to Stand Character Test as Well as Written One.

COURT RULES AGAINST UNLICENSED DEALER

New Amendments Also Demand That All Salesmen Have Permits.

Amendments to the New York real estate license law have just been enacted by the legislature and approved by Gov. Al Smith. The amendments extend the law making it apply to every city in the State and to every county of more than 110,000 population. They require each applicant to furnish information to the State tax department showing his character and his standing in the community, and to pass a written examination to show his general intelligence and his knowledge of real estate practice.

Closely following the adoption of the amendments, the New York court of appeals, the court of last resort of that State, has handed down a decision upholding the constitutionality of the original license law. In the opinion accompanying the decision, Judge Cardozo reasserted the right of the legislature to regulate the practice of a profession or a business in the State of New York.

Brokers in Test Case.

The decision was handed down in a case brought by a Brooklyn real estate broker against a client to recover a commission on a sale of property handled by him after his broker's license had expired. The defendant held that because the broker held no license at the time of the sale he was not entitled to a commission. The broker's reply contested the constitutionality of the law basically on the ground that the State had no right to regulate admission to the practice of real estate brokerage because the business of real estate brokers was not of such a nature as to be affected with a public interest.

The law was based on the contention that the public should be well protected in regard to the man in whose agency they place savings accumulated for the purchase of homes and other real estate investments.

The decision agrees with this view. It affirms the opinion of the municipal court of Brooklyn and the later decision of the appellate division of the supreme court of New York State, second department.

Newly adopted provisions of the New York license law, in addition to extending its jurisdiction, make it essential for the applicant for a broker's license to show that he has been engaged in some capacity in a real estate brokerage office for not less than one year directly preceding his date of application. Brokers are made responsible for having any real estate salesman in their employ who has not secured a salesman's license.

Persons already holding licenses are not affected by the new provisions until September 30 of the current year.

SPANISH ARCHITECTURE IS IDEAL SEASIDE HOME

This house, for California or Florida, with its unmistakable origin, its soft lines and simple surfaces, lies lengthwise on its lot, so that from the south side elevation immediately above one gets the impression of considerable size, whereas the rear elevation at the foot of the page shows that the house is really quite small

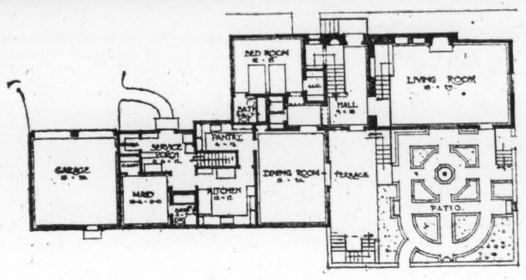

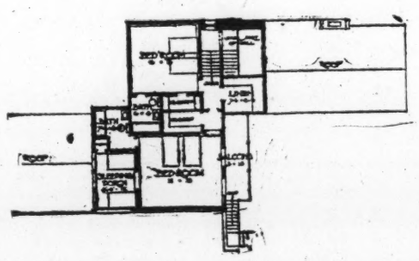

There is no use copying the things which go with the loose, recumbent houses of the Coast; they belong—balconies and outside stairways and all—to that balmy climate; and such plans as theirs, which allow one's living so close to outdoors, would need some slight revision for a place elsewhere, though they are crowded with clever suggestions as they stand.

If you are lucky enough to own a lot in the country—or a patch of land by the sea—you will find the Spanish type of house preeminently suited to the landscape, climate and life of those places. With modifications it can be used in other sections of the country that allow the space and that have not a too firmly established style of architecture of their own.

This house is in stucco, and while it has all the advantages of modern building it retains the simplicity of line of the adobe houses of the south, which are its progenitors. It lies lengthwise on its sloping lot, hugs the ground and follows its rising levels. The exterior is white plaster with soft edges at the corners and openings. Instead of using a straight-edge in truing up the surfaces of the walls, a texture, as of old work, is given them with a trowel. The roof is laid with handmade, mission type, red tiles, set quite at random both as to horizontal and vertical lines and with a very uneven line along the eaves. This effect is obtained by using many broken lines and by doubling up the layers here and there, all of which produces a very interesting shadow upon the white plaster wall below.

The characteristic feature, the patio, is in effect an outdoor living room. A balcony on the second floor level runs along one side and steps descend into the patio. The patio is paved and has beds of bright flowers and scattered benches and chairs.

The house rises to a two-story height over only a part of the building. The living room is in the one-story wing and the roof timbers are left exposed inside. The rambling construction permits complete cross ventilation, which is essential in a warm climate or in a summer house. The living room is spacious and of fine proportions. The dining room is smaller but of equally good lines. Both living and dining rooms open on the patio, which brings the sun and color of the outdoors into the rooms.

The service section is off by itself in the second wing and the garage is at the end of the same wing. The plan provides for a bedroom and bath on the first floor, which is frequently a great convenience in a family house which is likely to shelter old and young, and it is so well tucked in behind the hall and dining room that it is quite apart from the daytime life of the house.

Upstairs there are two large bedrooms, each with bath and closet, a balcony over the patio and a sleeping porch on the opposite side of the house. The large linen room is a delight to the housekeeper's heart and may be partly lined with cedar for storage if desired.

The Spanish house is one in which life would move with a pleasant, measured step—where the sunny patio and balconies and cool rooms would divide the day between them.

(Copyright by House and Garden.)

WOMEN'S GUILD URGES SECRET VOTE FOR MEN

Ballot in Labor Disputes Would Check Strikes, Says Leader.

London, July 10 (By A. P.).—The Women's Guild of Empire is "out to educate women and teach them that they must think for themselves on industrial problems, and not be led like a flock of sheep," declares Lady Muriel Gore Browne, the newly-elected president.

The guild is pledged to combat communism and prevent strikes and lockouts by means of arbitration. But Lady Muriel also says one of the chief objects is to secure the secret ballot for men in all industrial disputes.

"This, we believe, will end strikes," Lady Muriel declares. "Most men do not want strikes and would vote for a peaceful settlement by arbitration. But I go still further. I think women should have the right to vote in labor disputes. They suffer more by strikes than the men. It is they who have to maintain the home and keep the family on meager strike pay. There are women in the mining villages who lost all the comforts from their homes during the miners strikes and have not yet recovered them."

Lady Muriel says the Women's guild has launched a nation-wide campaign which is gaining strength every day and hopes the movement may be made world-wide. Both Lady Muriel and Mrs. Drummond, the creator of the guild, hope to go to America and enlist the wives of American workers in a similar movement.

Lady Muriel is no stranger to America, as she has been there many times. She is a daughter of the seventh Earl of Dunmore, who was a lord-in-waiting to Queen Victoria. Her mother was Lady Gertrude Coke, daughter of the second Earl of Leicester. Her brother, the present Earl of Dunmore, won the Victoria cross for gallant deeds in South African war. Her husband is Col. Harold Gore Browne.

Lady Muriel became interested in woman's suffrage as a result of the self-sacrifice which she saw women of all classes make during the great war. After women obtained the ballot she allied herself with the Guild of Empire and has since held offices and personally managed campaigns to obtain funds for the movement.

Real Estate Firm In New Quarters

The real estate firm of Kay-Schnider-Kay Co., Inc., seeking a means of rendering a greater service to its clients has moved its real estate and insurance offices from the Investment building to the Denrike building, 1010 Vermont avenue.

Kay-Schneider-Kay Co., Inc., are members of the Washington Real Estate board and have been active in the construction and marketing of many fine business and home properties, chief of which is a recent development of fifteen homes in Chevy Chase, D. C., constructed and sold by this organization.

Choice N. E. Corner

Near Catholic University

A residence of 11 large rooms, 1 bath, hot-water heat, electricity and gas. Finished heated room in attic; corner lot 50x135 with fruit, flowers, shrubbery and shade trees.

Because of illness, the owner will sacrifice for a quick sale.

THOMAS J. FISHER & CO., INC.

738 15th St. N.W. Main 6830

2328 ASHMEAD PLACE

OPEN SUNDAY 2 TO 6

Elegant Washington Heights Home Priced for Quick Sale!

Owner, Out of the Country, in Diplomatic Service, Must Dispose of This Property at Once.

Semi-detached, Wide Frontage and Especially Large Rooms. Nine Rooms, Two Baths. Conservatory, Glass-enclosed Breakfast Porch. Built-in Garage.

N. L. SANSBURY CO., Inc.

1418 Eye St. N. W. Main 5904

Members Washington Real Estate Board.

A New Group of

PRESTON Built HOMES

Unusual Design in Modified English Architecture

IN A LOCATION SECOND TO NONE

Exhibit Home

1516 Emerson St. N. W.

Completely Furnished

These houses of 9 and 10 spacious rooms and 3 complete baths, contain all the conveniences found in the highest priced homes. They are located in that delightful residential district just off 16th street in a grove of wonderful forest trees.

The prices on this group range from $23,650 to $28,950, with convenient terms, and an inspection will convince you of their sterling worth.

OPEN EACH DAY AND EVENING

Reached by 16th Street Bus and 14th Street Cars or We Will Call for You.

WINFIELD PRESTON

1010 Vermont Ave. N.W. Main 6307

AN INVITATION WORTH SEVERAL HUNDRED DOLLARS

You Are Invited to Come to

AURORA HILLS

In Virginia

'15 Minutes from F Street'

—and see the new, modern, fully detached homes, on large lots (in the most delightful environment), that can be bought on terms figured for the economical pocketbook.

Prices as low as $7,850

The Best Time to See Them is as Soon as Possible

(Take cars or buses at 12th and Pa. Ave., "a pleasant 14-minute ride"—or motor out 1¼ miles from the Highway Bridge. You can't miss the "Aurora Hills" signs. Or, if you will phone Clarendon 1667, we shall be glad to send a car for you.)

WASHINGTON OFFICE

1015 15th St. N.W. Main 7343

Built for What It Is

—A Supremely Superb Home

You can go all up and down the Sixteenth street section—and you'll not meet the equal of

1700 Webster Street

—just one short square west of Sixteenth Street

A commanding corner, 60x118 feet, that will always maintain its distinctive character—artistic combination of brick and shingle construction. A roomy House of 9 feature rooms; 2 elaborately equipped baths; 2 perfectly planned sleeping porches; 2-car garage. The details of finish in every room are consistent with the high type of this House—and indicative of the realty value—which isn't expressed by many hundreds of dollars by its price at which it can be bought.

$30,500— *With Appealingly Low Terms*

Open for critical inspection Sunday from 2 to 6 P. M. Or by special permit on other days—for which phone our office at any time up to 9 P. M.

1415 K Street **McKEEVER and GOSS REALTORS** Main 4752

Deal With a Realtor

In Chevy Chase

Washington's De Luxe Suburb

Are

8 Beautiful Six-Room, Semi-Detached Homes

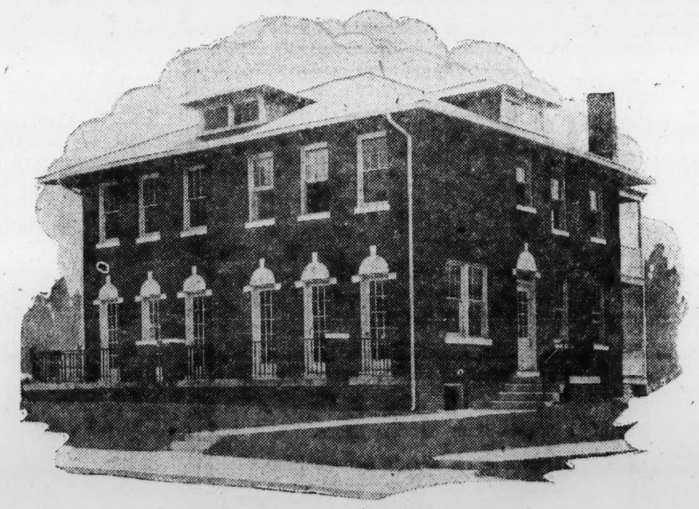

Priced at Only **$10,950**

THESE homes have just been completed and are offered to home-seekers now for the *first time*. For the family requiring but three bedrooms, this is an ideal opportunity.

Here you will find both stateliness and coziness combined. The illustration above shows their outward attractiveness. The side entrance is a bit unusual. The center hall leads to a cheerful living room with open fireplace. From it you go out on a large concrete front porch which extends across the full width of the house. A lovely dining room and bright, well-equipped kitchen are on the opposite side of the entrance hall. Upstairs there are three delightful bedrooms, with clothes closets of the size you naturally expect. The bathroom, too, is distinctive.

Then, there are double rear porches. Full attic over all of house. Servant's toilet and laundry tray in basement. Garage. Hardwood floors throughout, of course. Tastefully selected electric fixtures.

These eight houses will sell quickly. The values are *unusual*. We suggest an early visit—a visit over THIS week-end.

Sample house is at 4102 Jenifer st. Open daily from 9 a.m. to 9 p.m. To get there, go out Conn. ave. to Jenifer st., then turn west and keep right on out to Forty-first st.

The Joseph Shapiro Co. Inc.

Exclusive Agents REALTORS

919 15th Street N.W. Phone Main 8949

ONLY 3

of these

SPACIOUS NEW SEMI-DETACHED HOMES

In the Beautiful 16th Street Heights Section

Inspect **7626 12th St** Just Off

Alaska Ave., Near Holly.

House 24½ ft. wide, 40 ft. deep, 34 ft. frontage. Beautifully finished and equipped like a home selling for $2,500 higher in price. 8 rooms, 2 baths, shower, garage.

N. L. SANSBURY CO., INC.

1418 Eye St. N. W. Main 5904.

Members Washington Real Estate Board

Desirable Corner Residence

Inspect Today!

Fessenden Street at 45th

6 very large rooms; full tile bath and shower; built-in fixtures; oak floors; cedar closet; trimmed in cart limestone; English architecture; built-in garage. Priced from $10,750 to $11,500. Terms to suit individual purchaser.

Directions: Out Conn. Ave. to Harrison St., proceed west to Wisconsin Ave., then south to Fessenden, west on Fessenden to 45th St. Or, straight out Wisconsin Ave. to Fessenden, west on Fessenden to 45th St.

HARRY W. KELLAMS
1010 Vermont Ave. N.W. Main 833

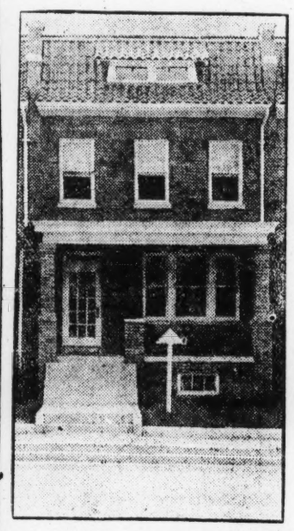

Will Be Sold on Reasonable Terms

Sample House
6220 Ga. Ave. N.W.

They are 20 feet wide by 32 feet deep; large concrete front porches, with ornamental iron railings; four bedrooms. The baths are tiled and equipped with built-in Pembroke tubs, showers and pedestal stands. Plenty of closet space, and floor plugs in all rooms; open fireplaces in living rooms; attractive lighting fixtures; hot-water heat and Welsbach automatic storage water heater. Built-in garage.

SHAPIRO-KATZ REALTY CO.
REALTORS—BUILDERS
Main 9111 1416 K St. N.W.

BUILDING ACTIVITIES SHOW MARKED GAIN IN SOUTHERN CITIES

26 Per Cent Increase Reported in Amounts Expended Over First Half of 1925.

MILLION-DOLLAR LOSS IS RECORDED IN MIAMI

Florida City Leads, Despite Drop; Houston Second; Atlanta Third.

Spectacular building activities in Florida, Texas and throughout the South generally, are revealed in the reports of building permits from the 96 leading cities and towns of the 12 Southern States, announced by S. W. Straus & Co. yesterday.

These cities reported $288,252,991 permits issued for the first six months of the year, compared with $228,891,069 for the first half of 1925, a gain of 26 per cent. The figures for June were $47,673,461, compared with $42,996,310 in June, 1925, an increase of 11 per cent.

Miami, which led the South in building activities for the half year, reported $20,751,167, a loss of about $1,000,000 compared with the same period last year. Houston, Tex., ranked second with permits for the six months' period of $16,588,435, an increase of more than $5,000,000. Atlanta was the third Southern city in buildings for the first six months of the year, having $12,472,247, a gain of nearly $6,000,000 over the same period last year. Very large gains were revealed in Tampa, Jacksonville, St. Petersburg, West Palm Beach, Coral Gables, Fort Lauderdale and Orlando. Activities in Texas closely rivaled those of Florida, the cities showing the largest increases being Fort Worth, San Antonio, Amarillo and Wichita Falls.

The reports of S. W. Straus & Co. revealed record-breaking operations also in Birmingham, New Orleans, Knoxville, Asheville and Greensboro.

The 29 leading Florida cities gained 51 per cent for the first half of the year, but showed a loss of 17 per cent for June. The reports follow:

	First half, 1926.	Second half, 1925.	June, 1926.
Miami	$20,751,167	$21,878,535	$3,953,896
Houston	16,588,435	11,270,225	1,161,946
Atlanta	12,472,247	6,848,185	993,339
Louisville	12,353,145	18,510,631	2,418,040
Birmingham	11,801,519	11,329,447	1,927,179
Tampa	11,434,355	6,014,373	1,127,264
Jacksonville	10,754,682	3,603,020	2,197,109
Fort Worth	10,753,349	4,896,874	2,208,084
Dallas	10,731,584	15,006,330	2,292,352
St. Petersburg	10,305,300	8,353,300	1,412,600
W. Palm B'ch	9,612,050	6,266,535	583,440
Memphis	8,950,600	8,579,800	1,076,140
San Antonio	8,447,261	4,517,335	633,265
Amarillo	8,206,037	2,245,445	2,649,461
Coral Gables	8,086,800	4,931,065	1,020,000
New Orleans	8,075,884	6,901,541	1,358,938
Richmond	6,768,851	9,199,857	824,548
F. Lauderdale	6,581,614	1,997,625	197,895
Wichita Falls	6,408,387	3,178,203	1,245,189
Knoxville	5,560,873	3,173,116	830,222
Orlando	4,881,319	2,286,320	625,317
Asheville	4,832,424	3,138,906	1,021,270
Greensboro	4,058,573	2,015,369	749,871
Charlotte	4,034,130	4,450,601	1,073,456
Miami B'ch	3,445,820	5,648,124	908,705

If It Runs on Four Wheels

and has some measure of mileage still within the power of its motor, you can command a fair price for that automobile you have in mind to dispose of, by advertising it in the used car ad columns of The Post.

BUILDING VOLUME DECLINES SLIGHTLY, SAYS DODGE REPORT

(CONTINUED FROM PAGE 3.)

for educational buildings; $4,761,700, or 3 per cent, for social and recreational projects; $4,522,500, or 3 per cent, for public buildings, and $3,128,200, or 2 per cent, for religious and memorial buildings.

The first six months' construction total for the district was $709,225,300, as compared with $746,344,800 in the first half of 1925, the decrease being 5 per cent.

Contemplated construction work reported for the central West last month amounted to $231,753,700, being 12 per cent in excess of the amount reported in May of this year, as well as 25 per cent over the amount reported in June, 1925.

Construction started during June in the Southeastern States (the Carolinas, Georgia, Florida, Tennessee, Alabama, Mississippi, Arkansas and Louisiana) reached a total of $51,701,000. This figure showed losses of 12 per cent from May, 1926, and of 30 per cent from June of last year. Included in the June construction record were the following items of note: $18,911,300, or 37 per cent of all construction, for residential buildings; $14,122,600, or 12 per cent, for commercial buildings; $4,079,500, or 8 per cent, for industrial buildings, and $2,164,200, or 4 per cent, for social and recreational buildings.

Building and engineering work started in the district during the first half of 1926 amounted to $428,792,900, as compared with $335,122,400 for the first six months of last year, the gain being 28 per cent.

Contemplated construction projects were reported for the Southeastern States in June to the amount of $92,881,200. Decreases of 17 per cent from the amount reported in May of this year and of 26 per cent from the amount reported in June, 1925, occurred.

The Northwest.

The total volume of construction contracts let in the Northwest (Minnesota, the Dakotas, and Northern Michigan) during June amounted to $10,398,800. There were decreases of 5 per cent from May, 1926, and 17 per cent from June of last year. The more important items in the June building record were: $3,514,700, or 34 per cent of all construction, for residential buildings; $2,758,300, or 27 per cent, for commercial buildings; $1,895,200, or 18 per cent, for public works and utilities; $874,100, or 8 per cent, for educational buildings; $626,000, or 6 per cent, for religious and memorial buildings, and $442,000, or 4 per cent for industrial buildings.

The first six months' construction total for the Northwest was $54,130,000, as compared with $51,055,900 in the corresponding period of 1925, the increase being 6 per cent.

Contemplated new work reported for the district in June, 1926, amounted to $14,503,200. This was an increase of 19 per cent over May of this year as well as 35 per cent over June, 1925.

Texas had $24,781,300 in contracts for new building and engineering work last month. This figure showed a decline of 15 per cent from May of this year. However, there was an increase of 21 per cent over June, 1925. Analysis of the building record for June showed the following important items: $12,953,800, or 52 per cent of all construction, for residential buildings; $6,391,200, or 26 per cent, for public works and utilities; $1,908,800, or 8 per cent, for educational buildings; $1,896,400, or 8 per cent, for commercial buildings; $787,700, or 3 per cent, for industrial buildings, and $527,500, or 2 per cent, for religious and memorial buildings.

Construction started in Texas during the first half of 1926 has reached a total of $123,291,600, being 39 per cent in excess of the figure for the corresponding period of 1925.

Contemplated construction planned for Texas in June of this year amounted to $26,802,800. This was 32 per cent below the amount reported in May of this year, but 3 per cent above the amount reported in June, 1925.

FASCISTI ARE SPLIT ON THE INFLUENCE OF AMERICAN IDEAS

Western Europe Doomed by Barbarities of the New World, Says Editor.

SEES ALPS BARRIER TO STULTIFYING FORCE

Noted Critic, However, Holds America Has Dominated Old World Literature.

Rome, July 10 (By A. P.).—Western European civilization is doomed to be submerged and subdued by the "barbarities" of modern America whose cigar-smoking, money-making, gum-chewing and blatantly egotistical prophets will gleefully harness humanity to the time clock and beauty to the industrial machine.

An influential faction of young fascist thinkers, led by Curzio Suckert, editor of La Conquista dello Stato, is of this opinion, and will endeavor to save Italy from this fate at all costs.

Not all Italians, however, are of this belief. In an endeavor to rid Italians of their notion that Americans are a young and barbarous people, a movement has been started in literary circles to induce the United States to arrange an exhibition of American culture.

Poe Dominates Letters.

In support of the idea, Diego Angeli, well known critic, points out that Italians do not all realize that Americans have succeeded in literature. He claims that America has had more influence on Europe than Europe has had on her, if the comparison is made on a proportional basis.

For example, he asserts, Poe dominated the European literary of the late nineteenth century. Charles Baudelaire, of France, copied him. Jules Verne's romances and the Sherlock Holmes stories were based on Poe's stories. "The Fall of the House of Usher" paved the way for "The Picture of Dorian Grey," by Oscar Wilde; "Against the Grain," by Joris Karl Huysmanns, of France, and "Pleasure," by d'Annunzio.

Suckert explains that "Italians are by nature unfitted for becoming moderns."

Revolution in Culture.

"To speak of the future," he declares, "is repugnant to our incurably antique nature. Italy represents the strong element of opposition in Europe to the triumphant spirit of modernism. We have to defend a most ancient civilization which stresses all spiritual values against a new, heretical, false civilization which emphasizes all physical, material, mechanical values.

"The difference is of kind rather than degree and if we were to deny our traditon and to follow the new ideals, it would not help us gain equality with the nations dominating the new kind of culture."

The Italian Alps, Suckert's faction says, constitute the last bulwark in Europe beyond which the deadly and stultifying process of Americanization shall not pass. They are properly such a barrier because the Italian people, unlike other Europeans, are not merely unmodern in temperament and habit but aggressively antimodern and typically "antique."

"What we need," says Suckert, "is a cultural revolution to find out what creative means and tendencies are dictated by our natural and historical civilization."

In Housecleaning Time

you are bound to throw away many things that others will be glad to pay you for and then to use. List such articles, we suggest, in the Miscellaneous for Sale columns of tomorrow's Post.

CHEVY CHASE
3806-3810 Gramercy Street N.W.
Price, $27,000

A District of Select Homes and Choice Environment

Two beautiful detached brick houses of 10 rooms, 2 baths, large attic, built-in garage.

Large Colonial Porch

These delightful new residences will be "OPEN SUNDAY" for your inspection; representative on the premises.

Take Chevy Chase car or drive out Conn. Ave. to Harrison St., to 38th St., then one block south to Gramercy St.

THOMAS J. FISHER & CO., INC.
738 15th Street N. W. Main 6830

$13,950 *for a new brick home in* CHEVY CHASE

YOUR OWN JUDGMENT tells you this is a most unusual value—your opinion will be more than borne out when you see the residence and its environment. Briefly, the dwelling comprises eight large rooms (including four bed chambers), a luxurious tiled bath with shower, oak floors throughout, choice electric fitments, concrete front porch and rear porches, built-in refrigerator, open fireplace, hot-water heating system, automatic water heater, lavatory in basement, BUILT-IN GARAGE and numerous other attractions. The terms are exceptionally convenient. Drive west from Connecticut Avenue on Legation Street to

4105 Legation Street

OPEN ALL DAY SUNDAY

Built by C. H. Small

DOUGLASS & PHILLIPS INC.

Exclusive Agents

1516 K Street—Frk. 5678

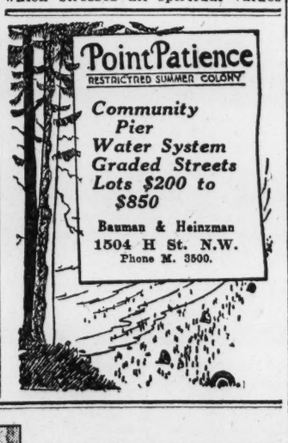

Point Patience
RESTRICTED SUMMER COLONY
Community Pier Water System Graded Streets Lots $200 to $850
Bauman & Heinzman
1504 H St. N.W.
Phone M. 3500.

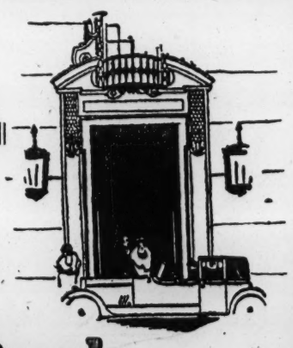

A DISTINCT ADVANTAGE SOCIALLY

A Sound Investment Financially

Woodley Park

There is nothing ordinary in this limited area of exclusive homes. WOODLEY PARK is established. It is the residential center of Washington's men of affairs and of Washington's better social life.

FIVE HOMES REMAIN, of seven rooms, with modern improvements, two baths and built-in garage.

$2,500 Cash, $125 Monthly

$16,500 and $17,500

Other properties here—now built and building—at

$28,500, $32,500 and $55,000

Exhibit Home, 2909 Cathedral Ave. N.W.
Open Daily and Sundays Until 9 P. M.

WARDMAN
1430 K St. N.W. Main 3830
Members Washington Real Estate Board.

An Exceptional Opportunity

This modern, up-to-date bungalow, located at 302 Pershing Drive, within two blocks of the proposed new Memorial Highway in Clarendon, Va., with six rooms and bath; garage; lot, 60x130. Built three years ago. Will sell for less than cost and will arrange satisfactory terms for quick sale.

Phone Wagner, Main 4596 or Clar. 458

Prices Advance 10% on July 15th

As we predicted the inevitable advance in price of lots at

Carmody Hills---

Goes Into Effect July 15th

Choose Now and Save 10%

The popularity of this new Community is evidenced in the fact that 70 per cent of the lots have been sold already—and even at 10 per cent increase they are still the most inviting home-site proposition around Washington.

Lots—$2 Down—$2 a Month
No Interest

5-Room Bungalows, $3,750
$250 Cash—$35 a Month

From District Line at Chesapeake Junction follow Red and White Arrows to property. Or phone Lincoln 6771—and we'll send auto for you.

10th & K Sts. **O. B. Zantzinger** M 5371
Owner and Developer

A Few English Type Homes in Delightful Cleveland Park

Semi-Detached—Eight Rooms—Two Baths

UNUSUAL homes. Unusual location. Unusual construction. Unusual interior finish. Unusually low price and exceedingly attractive terms.

Everything about these homes is unusual. From foundation to roof the materials are the very finest. From front door to back, from basement to the very last room upstairs you will find the very kind of home you've sought. You'll find a cheerful living room, with open fireplace. A dining room that is really inviting. A kitchen that is filled with sunshine and cheer. Four bedrooms upstairs, each with immense clothes closets—some of them cedar-lined. Hardwood floors throughout. And much else that goes to *make* home.

Make it a point to inspect them *this* week-end. But if you cannot arrange to get out *then*, the sample house is open daily from 9 A.M. to 9 P.M.

How to Reach These Homes

Go out Conn. ave. to Bureau of Standards, then turn west to property. Or you can go out Wisconsin ave. to Van Ness st. and turn east about one block.

919 Fifteenth Street Northwest

The Joseph **Shapiro** Co. Inc.
Exclusive Agents REALTORS

Phone Main 8949

SMALL HOUSE DESIGNED FOR SLOPING LOT

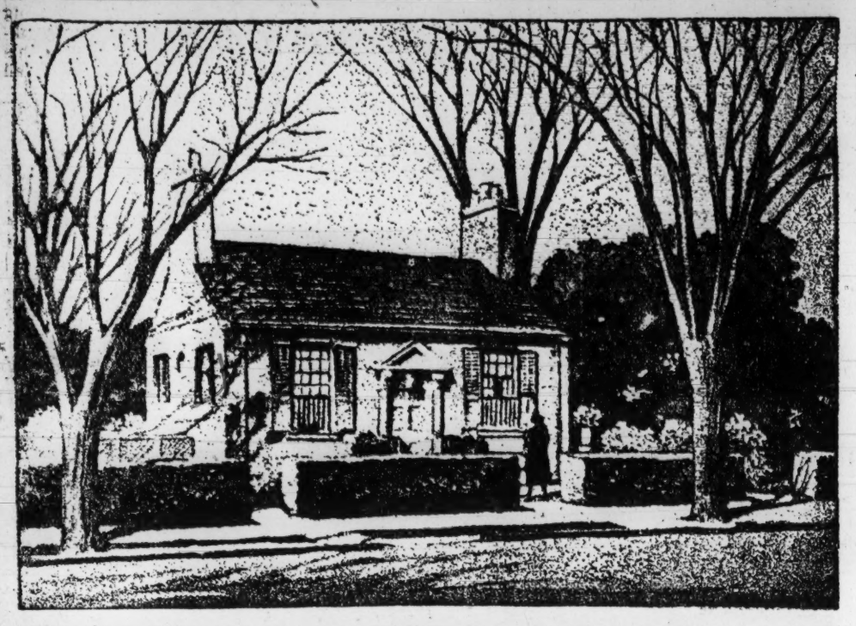

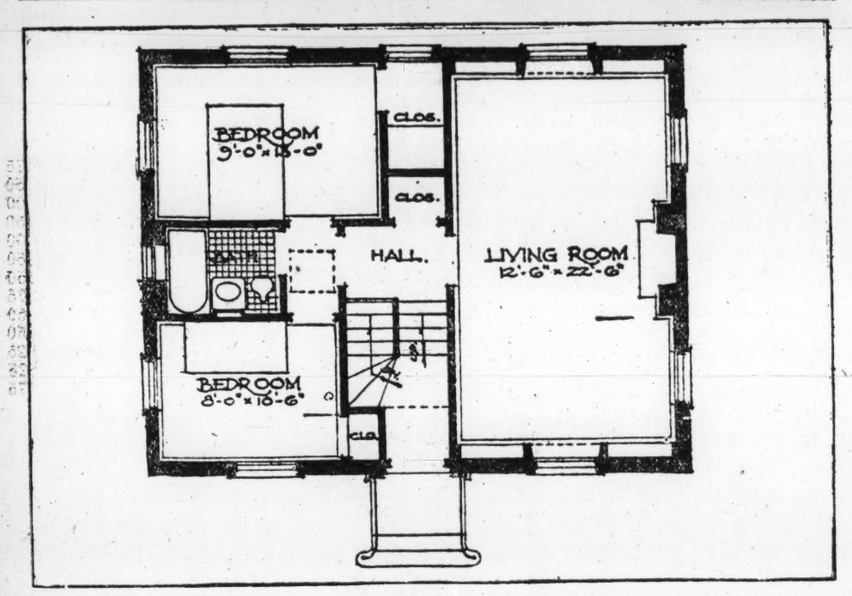

The lot which falls away rapidly from the front line is often difficult to arrange for when building a house with ordinary plans, and yet, if a house is specially designed to fit such a lot, very charming and unusual features may be incorporated in it.

The house pictured is in the Georgian style and has the balance and dignity characteristic of that period of architecture. It is completely free from the flavor of triviality and impermanence which is apt to be apparent in many very small houses. In spite of its compact size this house has character and presence which would be felt among houses of far greater extent and pretensions.

It is shown built of brick with a slate or wood shingle roof and shutters painted to harmonize with the color scheme of the building and roof. The garage on one side of the house is balanced by the service yard on the other—a plan which is not only symmetrical but very convenient. The paneled door, set within the carved pediment and pilasters, is a decorative feature, as are the wrought iron entrance railings. All of the outside trim is painted white. The front lawn is made level for the width of the house and slopes down on each side to meet the level of the garage entrance and the service entrance. There is a hedge across the front of the lot, an American holly bush

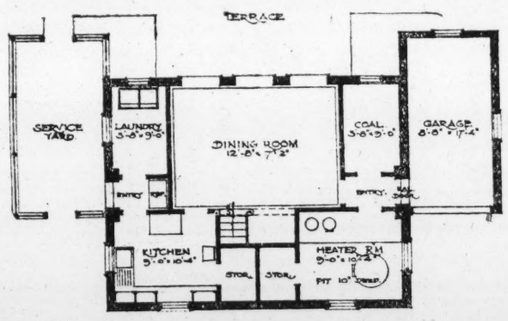

on each side of the entrance, and a few flowering shrubs at the slopes.

The front entrance leads into a little hall and up five steps into the living room which extends the full width of the house. Behind the living room are the center hall, several closets, two bedrooms and the bath.

The main feature of the lower story is the dining room which opens with three French windows and the paved terrace and garden at the back. The laundry and coal room take up the space at each side, and the kitchen and heater room are at the rear of the dining room but the front of the house. The slope of the lot gives them each a small window in the front, and a good-sized one at the side. There is also ample storage space allowed for on this floor.

The great charm of this house lies in the fact that it not only has lines and proportion that will stand the test of critical taste but it has the advantages of the two-story house with the height from the front view of little more than one story. The tall narrow effect of so many small houses greatly detracts from their beauty and prevents their becoming an integral and lovely part of the landscape which is the effect most to be desired.

(Copyright, 1926 by Vogue.)

SALES OF BURLEITH HOUSES REPORTED

Three of These Dwellings Are Listed in Transactions by Shannon & Luchs.

Shannon & Luchs, Inc., report that the three houses erected by them in the Burleith community were purchased. 3720 S street northwest, by Frances W. and Janet M. Kidwell; 1809 Thirty-seventh street northwest, by Ruth M. Carpenter, and 3808 T street northwest, by Thomas and Mary J. Shanley.

Other sales include 5111 Thirteenth street northwest, to Ward Temple and Hortense G. Mixsell; 916 New York avenue, to L. W. Groomes and Cleveland Skinner; 1329 Jefferson street, to L. W. Groomes and Cleveland Skinner; 1217 Rhode Island avenue northeast, to John A. Foster and Ruth M. Carpenter; 14 west Aspen street, Chevy Chase, Md., to Byron C. Lutz; 3216 Eighteenth street northeast, to Cyril H. Collett and Narcissa L. Collett, and 3538 Quesada street, to George T. Thompson and Mary Alice Thompson.

$20,802,767 LOANED TO HOME PURCHASERS

Newark, N. J., July 10.—Continuing its policy of making mortgage loans on sound real estate security, the Prudential Insurance Co. of America, during the month of June, loaned a total of $20,802,767.50 in this field. Of this amount, $14,897,642.50 was on dwellings and apartment houses in the United States and Canada, which provided accommodations for 4,412 families, the remainder being advanced on city property other than residences and on farms.

An indication of the Prudential's sincerity in the effort to make it possible for the individual of moderate income to own his own home is found in the fact that during the first six months of 1926, mortgage loans for such purposes have exceeded those made during a similar period of 1925 by more than $20,000,000.

From January 1 of this year to June 30, loans were made on 11,241 dwellings and 659 apartments to the total of $65,847,400. Through these loans 19,216 families were accommodated with living quarters. The total for the first six months of 1925 was $45,788,650, providing 8,018 dwellings and 413 apartments which accommodated 13,331 families.

GARRETT PARK PLANS FOR COMMUNITY CLUB

Developers of Suburb Donate Land for New Center of Recreation.

Garrett Park, Md., is to have a modern community clubhouse, if plans now under discussion materialize. The land for the proposed clubhouse has already been donated by Maddux, Marshall, Moss & Mallory, developers of this community, and the real estate firm is also making a substantial donation toward the proposed building.

Demand for such a clubhouse followed the start on the erection of the Battery Park community clubhouse, which will serve the people of Battery Park and Edgemoor, both communities being handled by Maddux, Marshall, Moss & Mallory.

Final plans will be made at a meeting of the citizens of Garrett Park, which is to be held in the next few days. This community has developed very rapidly, the best illustration being that out of more than 50 houses completed this spring, only a few more remain unsold.

REAL ESTATE EXHIBIT ATTRACTING DISPLAYS

Many Dealers Apply for Space at the First Exposition in October.

Headquarters for the Better Homes and Building exposition to be conducted by the Washington Real Estate Board this fall, were opened this week in the McKeever & Goss building, 1415 K street northwest. This exposition will be held in the Washington auditorium October 16 to 22, inclusive. While the offices have only been open a few days there have already been a large number of applications for exhibits placed. Inquiries and applications have indicated that builders, real estate men and material and structural concerns are manifesting much interest in the first annual exposition conducted by the board. In a few days it is planned to allot some of the exhibit space that has already been applied for.

The board will endeavor to make this one of the largest affairs of its kind held in this section of the country and national manufacturers and commercial houses are being invited to participate. If this exposition carries out its purpose, that of being an educational factor for real estate men, builders and material men, as well as the general public, the show will probably be repeated annually henceforth.

James P. Schick will be in charge of the exposition for the Real Estate Board under the direction of the executive committee composed of Clarence F. Donohoe, John F. Maury, W. C. Miller, Ben T. Webster, Jesse H. Hedges, Theodore M. Judd and A. E. Landvoigt.

HANG UP YOUR HAT

If you are looking for desirable room and board, as you are invited to do, daily and Sunday, in one of the good, homelike rooming or boarding houses advertised in the classified ad pages of The Post.

STOP! LOOK! INVESTIGATE!
3911 JOCELYN STREET
We have been instructed to sell at cost
This is your opportunity
A new colonial-type house with
9 large rooms, 3 complete baths
Built-in garage Extra large lot
Open for inspection
J. E. WHITE & CO.
931 15th Street N. W. Main 9451

BEAUTIFUL
CHEVY CHASE, D. C. RESIDENCE
Price under value for quick sale
$17,000
Reasonable Terms
Situated on a lovely drive, has 7 large sunlit rooms, exclusive of servant's quarters in attic. FIRST FLOOR has lovely living room with open fireplace, which opens into library; dining room and kitchen; guest lavatory and toilet. SECOND FLOOR has 3 large well lighted bedrooms with tile bath. CELLAR, oil heater, servants toilet and bath. House equipped with weatherstrips, screens and awnings. Lot 50x97, with an attractively designed lawn, shrubbery, flowers and hedges. One-car garage.
THOMAS J. FISHER & CO., INC.
738 15th Street N. W. Main 6830

"The Garden Spot of Washington"

Exhibit House
4518 Klingle Street N.W.
Open Daily and Sunday
Miller Designed **Wesley Heights** *Miller Built*
You are invited to visit Wesley Heights, view the grandeur of its natural beauty, inspect the various types of homes available and catch the infectious spirit of the community.
Motor out Massachusetts Avenue, across Wisconsin Avenue into Cathedral—or take Wesley Heights Bus at 20th and P Streets.
Builders 1119-17th St. **W. C. and A. R. Miller** Realtors Main 1790

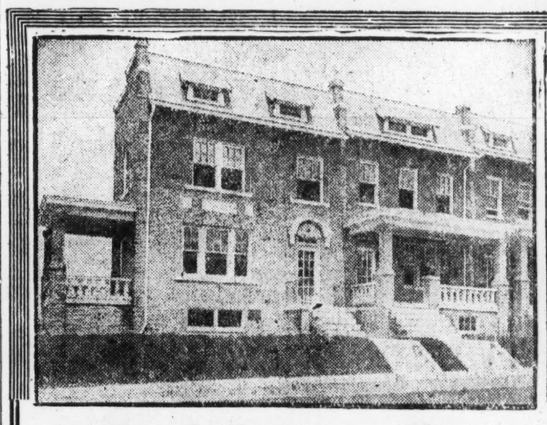
A Real Corner Home
Near Sherman Circle
Number 4826 5th Street Northwest, corner 5th and Delafield Streets. Seven spacious rooms, two tiled baths (one with shower); concrete front and side porches; best of oak flooring; splendid hot-water heating plant; attractive electric fixtures and built-in garage. Attractive price and terms.
And 4822 5th St. N.W.
—an eight room house, with built-in garage and other conveniences. Price only $10,950. Open all day Sunday. Drive out 16th Street or Georgia Avenue to Decatur—east on Decatur to 5th.
SHAPIRO—KATZ REALTY CO.
REALTORS—BUILDERS
Main 9111 1416 K St. N.W.

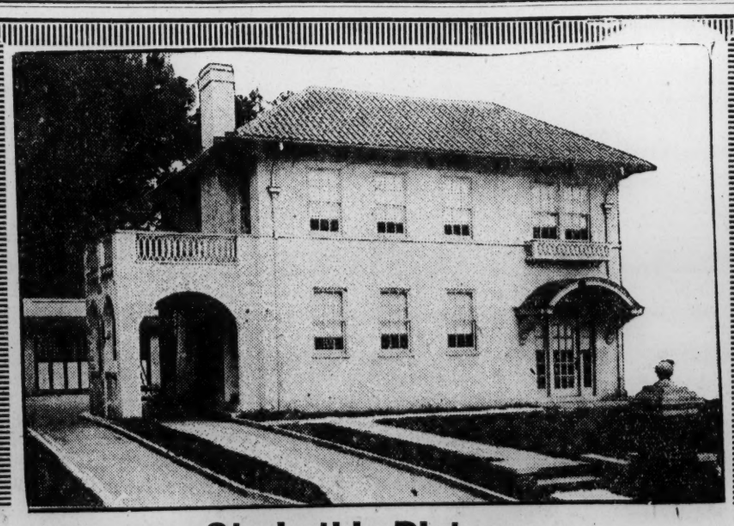
Study this Picture, Then reflect on the Price, $19,750
This Is One of Our Elegant, New, Detached Tapestry Brick and Stucco Homes on
CHEVY CHASE BLVD., CHEVY CHASE TERRACE, MD.
Located Just West of Wisconsin Avenue and South of Bradley Lane Overlooking Chevy Chase Club.
Eight large rooms, two tile baths, with built-in fixtures, hot-water heat, elec. lights and oak floors throughout. Enclosed porch with tiled floor. Instantaneous water heater. Two-car garage. Lots 50x130. Convenient terms arranged.
OPEN EVERY DAY FOR YOUR CONVENIENCE
J. BENSON THOMAS CO.
Real Estate Financing
819 15th St. N. W. Main 8416
Drive out Wisconsin Ave. to houses, or drive out Conn. Ave. and through Bradley Lane to Wisconsin Ave. and turn left to our sign.

Members of the Operative Builders Association of the D. C.
THE NINTEENTH EDITION
Charles Lamb, that eminent literary genius, collected no first editions of books. "I collect tenth editions," he said, "they are much rarer." And so it is in buying a home. Your family is deserving of unrivaled beauty of design, a superior quality of workmanship and a wealth of modern appointment and equipment.
Paternal pride would prompt your purchasing a combination of the White House and a fairy castle. But your pocketbook prohibits such a lavish expenditure; and so to give your family the very best that you can afford—and because Burleith Homes are the accepted criterion of home elegance for people in moderate circumstances (there have so far been nineteen editions of these Homes sold), you go to live in
Take a Cooling Burleith Bus Ride!

BURLEITH
Price $9,100, $13,500
1802-1804 37th Street N.W.
(Sample Homes)
ALWAYS OPEN FOR INSPECTION
SHANNON & LUCHS INC.

Just Two
—that's all
When they are gone the entire street is built up and sold.
1404 Varnum St.
is the Exhibit House
Close neighbor to exclusive Sixteenth Street—with all the utilities and conveniences around the corner on 14th St. Of very attractive design and with Cafritz best built into them.
$14,250—and terms you'll appreciate
Seven rooms—2 baths with built-in tub and shower—huge, breakfast porch; commodious kitchen, with perfect appointments—hardwood floors; polychrome lighting fixtures—servant's toilet; laundry; complete hot-water heating system—and a big built-in garage.
Open from 9 A.M. to 9 P.M. Every Day and Sunday
16th St. busses or 14th St. cars to Varnum St.
14th & K **CAFRITZ** M. 9080
Owner and Builder of Communities

THE WASHINGTON POST CLASSIFIED ADVERTISING

Word Rate

3 CENTS A WORD

Per day in agate type for ads running one or two days or nonconsecutive insertions. No ad accepted for less than 10 words or 30c. One line of 10-point type equals two agate lines.

House, Apartment or Rooms Wanted, Furniture for Sale, Except From Dealers Situations Wanted, Business Opportunities Ads Must Be Paid for at Time Ad Is Inserted.

Cash receipts must be presented when requesting refund.

The Post reserves the right to edit and classify all advertisements. Also the right to reject ads that it deems objectionable.

Notify The Post IMMEDIATELY if your ad is incorrect. Not responsible for errors after the first insertion.

Advertisers may use a "blind" address if desired, and The Post Box Numbers are at their disposal at no additional cost.

The Post does everything within its power to censor the classified ads and keep them perfectly clean and honest, and would appreciate it if any reader will call its attention to any ad that they know to be misleading, fraudulent or misclassified.

CLOSING TIME FOR ADS

Is 9 p. m. for the daily edition and 6 p. m., Saturday, for the Sunday edition.

TELEPHONE YOUR AD TO MAIN 4205

And ask for "Classified Department." An Accommodation Charge Account will be extended to those having a telephone listed in their own name. A bill will be mailed after the first insertion.

Discontinuance Orders Will Not Be Received by Telephone. Must Be Made in Writing.

LOST

BAR PIN—Platinum, with diamond; Wednesday morning; reward. 310 Times-Herald building. •11

CARDS, written, and printer's sheets, lost Monday, July 5, on 1st and E se. streetcar; reward. 3421 Mt. Pleasant nw. Columbia 391-J. 12

DOG—German police, dark gray, male; missing from 3940 Morrison st., Chevy Chase, D. C. Cleve. 712. Reward. 16

DOG—Pekinese; lost or strayed; brown; shaved; answering to the name of Pep; liberal reward. Return to 2216 Wyoming ave., or phone North 8340. •13

FOX TERRIER—Small, white female. Return to 1216 O st. nw. Phone North 4413; $5 reward.

GLASSES—Heavy shell rim. Return to 2302 17th st. nw. Reward. Call Frank. 2353. 13

GRAY FOX FUR—Will party who found gray fox on Canal rd. Friday night please notify Franklin 6010. Reward. 13

LOST—Eve July 8, in or on way to park, corner of Lamont and Mt. Pleasant sts. or in that vicinity, aquamarine stickpin—heirloom. Finder please call 3020 Mt. Pleasant st. or phone 890 Adams. Reward. •12

SHELL-RIM GLASSES, in Brightwood, D. C.; reward if returned to 646 Center Market. •11

SUITCASE—Straw, marked "C. S. J.," on Marlboro road, containing women's and children's clothes; reward. Notify Apt. 508, 2540 Mass. ave. nw. Pot. 2127. 11

WILL the gentleman who picked up wrong golf bag at East Potomac field house, Saturday afternoon, please return to locker man. Initials G. S. B. in diamond. •

$10.00 REWARD

Pet cat, male, part maltese, white face and neck. Return to No. 29 Engine Co., Conduit road.

PERSONALS

CONFIDENTIAL DETECTIVE SERVICE

Real service for the past forty-one years. The oldest and largest detective bureau in Washington. Honesty, Efficiency, Results. Consultation free and strictly confidential. Phone Franklin 6700. Bradford, Inc., Transportation Building, 17th and H sts. nw. 12

EPILEPTICS—At last a treatment which stops seizures from first day; no bromides, narcotics; guaranteed; information free. Hunter Laboratories, 900 Scott, Little Rock, Ark. •

EVERY care and attention given convalescents, invalids, aged in nurse's private home; 24-hour service; diets; massages. Potomac 349. 19

FURNITURE VAN, leaving Washington, wants load, or part, en route to New York. Accommodation Transfer Co., 426 Third st. nw. Franklin 2008. •11

INVALIDS, CONVALESCENTS AND AGED given every care by nurse in her own home; all conveniences; private grounds for recreation. Adams 7363. 1833 Kalorama rd. je27.jy4.11

Permanent Waving

The Latest Style

ARTISTIC HAIR BOBBING.

JOHN DUKE

Formerly of Roberts, of Paris.

2036 18th St. N. W. North 10194. 17

NOTICES

"Truck Service on Taxi System"

Daily trips to Baltimore

Mondays:
Fredericksburg, Va.
Richmond, Va.

Wednesdays:
Hagerstown
Frederick
Martinsburg
Winchester
Cumberland

FURNITURE, FREIGHT AND BAGGAGE STORED, PACKED AND SHIPPED ANYWHERE—ANY TIME.

Jacobs Transfer Co. Inc.

113 FLA. AVE. NE. North 9500-01-02.

je23-30t

CLAIRVOYANTS

LICENSED BY DISTRICT OF COLUMBIA.

21 YEARS' SUCCESSFUL PRACTICE IN WASHINGTON, D. C.

Martha Spencer

ONE OF THE WORLD'S MOST DISTINGUISHED PSYCHOLOGISTS AND SCIENTIFIC LIFE READERS.

Studio, 924 14th Street N.W.

Have an interview with this wonderful woman and be convinced personally of the honesty and sincerity of her work.

WITHOUT ASKING A QUESTION SHE WILL TELL YOU THE OBJECT OF YOUR CALL AND ACTUAL FACTS CONCERNING YOUR LIFE AND CIRCUMSTANCES WHICH YOU KNOW TO BE ABSOLUTELY TRUE.

My methods are different from all others. Call today and be convinced. PERFECT SATISFACTION OR NO FEE. Hours, 10 to 6 p. m.

Expert Card Reader

10 A. M. MME. ZARA. 10 P. M.

Full reading, $1 only; When in trouble call on me. 701 6th st. nw. Frank. 998-J. •11,13,14,15,16

MADAME DE LAINE

Always consult the best. Most gifted clairvoyant and psychic card reader; has no equal.

725 11TH ST. N.W.

•11,14

MRS. RIZPAH ELDON

2721 14TH ST. NW.

Gifted with the power to foresee coming events in your life. Reading, 10 a. m. to 10 p. m. •14

PROF. STEVENS

Celebrated clairvoyant and palmist; both advice and help; tells you the object of your visit and helps you overcome your difficulties. STUDIO, 1313 14TH ST. NW. •16

PROF. BELMONT

Noted psychologist and palmist, gives reliable advice on all affairs of life. Satisfaction guaranteed. 1223 New York ave. nw. •15

PROF. WRIGHT, 450 New Jersey ave. se. Seances Wed. and Sun. 8 p. m.; crystal and palm reading. Linc. 4193. Appointments. •11

MADAME BELL, PALMIST,

Can tell you anything you want to know in business, love, health and marriage. 229 K st. nw. Private residence. •12

HELP WANTED MALE

AGENTS—Bottle Life Tonic free; wonderful medicine; big repeater; big profits. Lacassia Co., Dept. 47, St. Louis, Mo. •

AGENTS—NEW PLAN, makes it easy to earn $50 to $100 weekly, selling shirts direct to wearer. No capital or experience needed. Represent a real manufacturer. Write now for FREE SAMPLES. Madison Mills, 560 Broadway, New Yor. 5-188-52t

HELP WANTED MALE

AGENTS—Make a dollar an hour; sell Mendets; a patent patch. Instantly mends leaks in all utensils. Sample free. Collette Co., Amsterdam, N. Y. •

AGENTS—Sell 5c fast-selling candy specialties to stores; big profits. Lorrac Products Co., Albany, N. Y. •

AGENTS—$500 monthly, easy selling, "Magic Gas;" $1 box equals 33 gallons gasoline; proven merits; territories open; write at once. Canadian Export Co., 17 West 60th st., N. Y.

AGENTS—$11.80 daily in advance (sworn proof) introducing new insured hosiery for men, women, children; 57 styles, 39 colors; capital-experience unnecessary; simply take orders; we deliver and collect (or you can deliver—suit yourself; credit given). Bonus extra; your own hose free; spare time will do. We furnish samples. Mac-O-Chee Textile Co., A 43-628, Cincinnati, Ohio. •

A REAL OPPORTUNITY. Well-established, reliable tire manufacturer has opening for good salesman to call on the automotive trade with one of the highest grade low-priced lines of tires and tubes on the market. Big commissions. Can earn from $5,000 to $10,000 a year easily. Write immediately full particulars, territory covered, &c. Sales Manager, 2035 So. Michigan ave., Chicago. •

A WONDERFUL OPPORTUNITY. "Sell Christmas greeting cards;" beautiful sample album free; make $500 before Christmas. Write Rochester Art Co., Rochester, N. Y.

AUTO supply salesman to represent manufacturer of complete assortment of automobile electrical specialties, Washington and vicinity, commission basis. State age and experience. Man with car preferred. Electrical Specialties Mfg. Co., 363 Canal st., New York.

BANKRUPT and rummage sales; make $50 daily; we start you, furnishing everything. Wholesalers, Desk 233, 609 Division, Chicago. •

BARBER—Colored; $20.00 guaranteed. 1794 Col. rd. 15

BARBER EXPERT in shingling and bobbing; exceptionally good guarantee and commission. Nick's Barber and Beauty Shop, 1717 North Capitol.

BARBER—To take charge of shop; good wages and percentage. Apply Farr Service Station Benning rd. and Kenilworth ave. •11

BARBER WANTED—Apply Post Exchange, Washington Barracks. 12

BOYS wanted to deliver The Washington Post; regular employment; will not interfere with school hours. Call Circulation Manager, Washington Post; Main 4205. tf

CHAUFFEURS

We are paying a bonus to good careful Drivers. You can make big money with our organization this summer.

Apply Mr. Ryan, Black and White Taxicab Company, 1220 22nd Street N.W.

jy 2-tf

CHAUFFEURS—With identification cards and references; day or night work; also extra men. Wardman Park Taxi Office, Wardman Park Hotel. 11

CLERK, day; accurate at figures; $90 monthly guaranteed; give references and phone. Box 239, Washington Post.

colored. Various other shrdl cmfwy rdlu A bellboy, countermen (2), white; busboys (3), dishwashers (3), cooks (4), colored. Various Other Positions Daily. COMMERCIAL EMPLOYMENT BUREAU 819 13TH NW. Sunday and Monday, 8:30 a. m. 2d floor. •12

DISHWASHERS (3), at once. Apply Express Lunch, 2d and Eye sts ne. 12

DRAFTSMEN—Experienced on exterior cut stone; state salary to start, experience and references. Address Linthicum Stone Corp., Baltimore, Md. 12

EARN WHILE LEARNING

We have an opening in our organization for a number of full or part-time workers who wish to succeed and prosper as they have never done before. The work is interesting and profitable, and furnishes an unusual opportunity for advancement. Experience unnecessary as we teach you in regular classes to qualify. Apply Ruby Lee Minar, Inc., 1405 New York avenue, and ask for sales manager. 12

EXPERIENCED auto electricians. Apply Creel Bros., 1811 14th st. nw. 12

EXPERIENCED driver for soft drink route; must be familiar with roads leading into the city. Apply Schlitz Distributing Co., 118 Q st. ne.

GO INTO CRISPETTE business; everybody likes Crispettes; you can make a lot of money; Gordon, New Jersey, made $4,000 profit in two months; we start you; write for facts. Long Eakins, 2507 High st., Springfield, Ohio. •

IF you are seeking hotel, restaurant and club positions, seek Waters, 502 10th st. nw. 12

LEARN BARBER TRADE, QUICK. Big steady demand. World's largest chain of schools and shops. Jobs guaranteed. Write Tri-City Barber Schools, 817 E. Baltimore st., Baltimore, Md. S.mh28-tf

MACHINIST or tool maker, unemployed, to demonstrate superior metal-cutting tool to users. Address Manufacturer, 1104 Munsey Bldg., Baltimore, Md. 11,12

MAN with auto for one day weekly, $35. Write Ben's, 378 Queens boulevard, Winfield, Long Island, N. Y. •11

MEN—Character and reputation; permanent outside sales work, to establish trade; $25 to start; advancement. Fuller Brush Co., 618 Metropolitan Bldg. 13

MEN WANTED—Prepare as firemen, brakemen, colored train or sleeping car porters. Write for application blank; experience unnecessary; first-class roads; no strike. Name position wanted. Railway Institute, Dept. 30, Indianapolis, Ind. •jy7,11

MEN (4) of neat appearance for sales or collection work; can earn $30 per week to start; must be of neat appearance. See mgr., 1317 F st., room 901. 13

NOTICE—The Washington Post desires to call the reader's attention to the fact that the majority of amounts quoted in ads in this classification are possible commissions only and not salaries. jy12-S-tf.

ONLY 2 sales daily brings you $66 weekly; powerful selling outfit free; amazing clothing values; profits cash in advance; if you're not afraid of $5,000 earnings, write for proof. Arnold Swift, 307, W. Van Buren, Chicago. •

OWNERS of 1926 Ford cars wanted as agents in every county to sell the Hancock Gasoline Gauge; on the dash; absolutely guaranteed; price, $6.50; no cutting of dash or tank; protected territory. Write Automatic Gasoline Gauge Co., Kendall square, Cambridge, Mass. •

PRESSER wanted; on Hoffman machine; steady work. Apply 5514 Colorado ave. nw.

SALESMAN

To sell the United States Daily, the only daily record of government activities in Washington, to business executives; no competition; want man who has earned $5,000 yearly on commission basis. Apply after 10 a. m., Mr. Burkley. THE UNITED STATES DAILY, 22D AND M STS. NW. 12

SALESMEN carry side line popular-priced full-size boys' pants, good proposition, commission basis, few samples required. Dandy Pants Co., 459 Broadway, New York. •

SALESMEN—Experienced newspaper, magazine or specialty men can earn $37.50 per week to start with old reliable company. Apply 1317 F st., room 900. 13

SALESMEN—If you want $6,000 the first year write me personally; strong line for retail stores; nationally advertised; established company; liberal weekly advance to producers. George R. Williams, 248, Liberty Bldg., Euclid ave., Cleveland, Ohio. •

SALESMEN—If you could offer a business man, high-grade pencils with his ad imprinted in gold, in quantities as small as a single gross, cheaper than he buys his ordinary pencils, so he could use them himself or as an advertising novelty, wouldn't you think you had a real live proposition? Easy sales, big commissions. Mr. Hobbs, sales manager, 83 Murray St., New York City. •

SALESMEN—Popular card game paying big sideline commissions to salesmen calling on drug, department and stationery stores. Write Radio Games Co., Peoria, Ill. •

SALESMEN—There's big money selling nationally advertised quality clothing direct to wearer at popular low price, $23.85; money-back guarantee; all wool; 2-day delivery; largest commissions and bonus; we deliver and collect; get fastest-selling line in America; write quick. Dept. 711, Crane-Kent, 224 E. 8th, Cincinnati. •11,18

SALESMEN—Tie up with the best tailoring proposition of the age. Money maker from the start. Made-to-measure, guaranteed. Three popular prices. Fit and tailoring nationally known. Huge swatches. A whale of a commission. Write quick! Desk 711, A. G. Lyon Tailoring Co., 8th and Sycamore, Cincinnati. •11,18

SALESMEN WANTED—High class. Good year 'round income selling dependable fruit trees, shrubbery, etc. No experience or investment necessary. Complete cooperation. Commissions paid weekly. We deliver and collect. Write Willems Sons Nurseries, Dept. 49, Rochester, N. Y. •

HELP WANTED MALE

SEVERAL first-class mechanics; none others need apply. See Mr. Greenlaw, Sterrett & Fleming, Inc., 2155 Champlain st. nw. 12

TEACHER or student for summer position offering change of scene and profitable employment. Box 278, Washington Post.

WANTED—A first-class detailer and biller for general millwork. A steady position to the right man. In first letter state full qualifications. Address Box 328, Washington Post. 12

WANTED FIRST-CLASS mechanic. Locomobile service. 1123 18th st. nw. •

WEAR a stylish shirt and double your earnings. Free selling outfit. Fastest seller. Send for proof. Fashion Wear Shirts, Dept. 103, Cincinnati, Ohio. •11,18

YOUNG MAN!

We have vacancies for a limited number of young men who are ambitious to succeed and looking forward to a future. We are particularly interested in young men who desire to enter the sales field. Applications will be considered from high school graduates over 22 years of age or men who maintain their own homes. Must dress well, furnish good character references and be available to start work immediately. See Mr. Lynch, Potomac Electric Appliance Co., 14th and C nw. 12

300 LABORERS (colored); fare paid. New York Brick Yard. Apply White Cross, 1029 V st. nw. •12

$10.00 daily easy. We start you in auto accessory business. No investment, no experience necessary. Exclusive territory. Motor Products Co., 1758 Lunt ave., Chicago. •

EMPLOYMENT AGENCIES

COOK (colored), best refs.; also part-time maid, white cook; also general worker, mother's helper. N. 9011. •

COOKS, maids, waiters, busboys, chauffeurs can be had at short notice. Woodland Employment Agency, 1336 U st. nw.; North 10464. •14

EXCELLENT help free. U St. Agency, 1334 U nw. N. 6579. •12

INSTRUCTION COURSES

ANOTHER SAYS: "In your school 23 days, $25 week." Another: "Passed Civil Service stenographic exam. 3 months night school." Another: "Take congressional dictation after 10 days, now employed in a senator's office." Short thorough courses. Summer classes NOW forming. Est. 6 yrs. Pos. guar. grad. Boyd Secretarial School, 1338 G. S.w.f.je21-tf

AUTO instructions given by white, experienced instructor; permits guaranteed. Call Atlantic 1322. 11

AUTO DRIVING lessons by old experienced instructors; satisfaction insured; white chauffeurs furnished. Linc. 82. au7

PIANO lessons; summer rates, $1.00 hour lesson; children or adults; best method. Franklin 8350-J.

I Will Tutor

In graded, high school or college work in evening for room in private home; college graduate; best references. Box 330, Washington Post. •

HELP WANTED FEMALE

ALERT young woman, unincumbered, preferably with recent teaching experience, for position requiring her to leave Washington. Must be willing to take training for duties. Box 292, Washington Post. jy11,23

EARN $25 weekly, spare time, writing for newspapers, magazines; exp. unnec.; details free. Press Syndicate, 107, St. Louis, Mo. •

FEW VACANCIES for cashiers at Glen Echo park. Apply 1 p. m. at park Monday.

GIRL for soda fountain, telephone girl, general houseworkers. Fuller's Exchange, 2005 9th st. •12

GIRL or woman, for general housework; bring reference and apply 1613 Newton ne. N. 1292-W.

INTERESTING eight weeks' summer position open to industrious, reliable student or teacher; salary and bonus. Box 275, Washington Post. 4,11

LADIES, making money at home, spare time addressing cards. No canvassing or experience required; write immediately. Southern Sales Co., Box 435, Mt. Pleasant, Tenn. •

LADIES—Work for us at home in spare time. Interesting and profitable. No selling. Inclose stamp. Cosmos Manufacturing Co., 4401 Broadway, Chicago, Room 123. 11,14

LADIES—$12.80 daily, paid in advance, introducing new guaranteed hosiery; 57 styles, 39 colors; midsummer line now ready; you simply take orders. We deliver and collect. Experience-capital unnecessary. Spare time satisfactory. Samples furnished. Mac-O-Chee Textile Co., W 43-628, Cincinnati, Ohio. •

WOMAN, able to deal successfully with people, to study, learn a business and develop in it. Unusual ability unnecessary, but dependability required. Box 296, Washington Post. jy11,18

SALESLADY—Experienced in ladies' wear. S. Suzuki & Co., 614 14th st. nw. •11

Stenogs., typists, bookkprs., clerical help, &c. Free registry. Main 2876, Br. 4, 1338 G st.

Boyd Employment Service

je27-tf

UNDERWOOD bookkeeping machine operator; permanent position. Experienced only need apply. Raleigh Haberdasher, 1310 F st. nw. 12

WORK at home; $6 dozen making scarfs; experience unnecessary; no canvassing; particulars for stamp. Linuit Service, Inc., 181 Lynn, Mass. •

WOMEN and girls to address envelopes and mail letters at home in spare time; no experience required. Herbert Lyons, Box 103, Druid Station, Baltimore, Md. •9,11

SITUATIONS—MALE

DRUG CLERK—Position as front man by July 20; still employed; desire change. R. I. G., 311 Adams st. ne.

MOTHER AND DAUGHTER, several laundresses, girls for nurses, several chambermaids, part-time maids. Fuller's Exchange, 2005 9th st. Potomac 5788. •12

SITUATIONS—FEMALE

COLORED woman wishes day's work of any kind. 1934 9th st. nw. Potomac 1792. •

HOUSEWORK of any kind by young colored girl. 273 N st. nw. N. 8711. •

INFANT'S nurse, white, settled; best references. Phone North 9183-W. •13

Male and Female

WE furnish experienced help. Fr. 7955. Bell Exchange, 1749 Pa. ave. •12

BUSINESS OPPORTUNITIES

WE CAN SELL ANY GOOD BUSINESS QUICKLY.

CAPITOL ADJUSTING AND FINANCE CO.

Suite 906, 908, 909, District Natl. Bank Bldg. 1406 G ST. NW.

ORGANIZE your business under a declaration of trust or incorporate under liberal Va. laws; representation and every assistance. Corporation Service Co., Box 375, Alexandria, Va. jy1-tf

BARBER SHOP

EASY TERMS.

Rent, $45.00. 4 chairs. Downtown.

CAPITAL ADJUSTING & FINANCE CO.

1406 G St. N. W., Suite 908. 11

65-ROOM HOTEL, in Shenandoah valley, partly furnished; electricity, running water in bedrooms, 8 bathrooms, white sulphur spring, swimming pool, 70 acres of ground. Will sell or rent. Phone Hyattsville 1093. 11

CHARTERS—Delaware; best, cheapest; granted day received; free forms. Colonial Charter Co., Wilmington, Del. •my30,8-7t

RAISE CAPITAL, best methods; corporations organized and promoted everywhere. Est. 1903. U. S. Legal Corp., 510 Bond bldg. S-tf

STEWART BUILDING, 6TH AND D STREETS N. W., Opposite Police Court, near City Hall and Judiciary Square. Attractive rooms available on 2d and 3d floors; elevator and excellent service; $15 and up.

CAFRITZ COMPANY,

14TH AND K STS. MAIN 9080. se6-S-tf

WANTED—To get in touch with party or parties with capital of $600 for sport proposition of merit; monthly income guaranteed. Box 829, Washington Post. •

GROCERY store on Shenandoah pike and main street busy Shenandoah valley town; cleared over $5,000 last year; large, light store with large show windows, leased $25 month; merchandise inventories around $5,000; clean, fresh stock. Owner called away. Sacrifice at about half value for quick cash sale; good will, all equipment, fixtures, stock included, at low price, $4,100. It's a lifetime opportunity. E. C. Brumback, Middletown, Va. 11,16

RESPONSIBLE manufacturer wants competent men to manage office and salesmen; $300 or upward necessary; will allow expenses to Trenton if you qualify. Address Manager, 118 S. Stockton st., Trenton, N. J.

55-ROOM APT. AND BUSINESS BLDG. AND AN ESTABLISHED BUSINESS Of dry goods, furniture, rugs, hats, caps, notions. Located on prominent corner retail trading section of fast-growing Shamokin, Pa. Gas, elec., new vapor heating plant; all rooms newly decorated, fully rented, $660 month. Wonderful possibilities for increase in value. Selling account sickness. Price, property, $67,500; business at invoice of stock, $25,000. Terms. Write Clifford Young, Circleville, Ohio. •

BUSINESS SERVICE

M. FILLAH, tinning and heating, roof repairing, painting, guttering, spouting, jobbing a specialty; all work guaranteed. 3418 14th st. nw., Columbia 1578. 15

MISCELLANEOUS—SALE

Extraordinary Diamond Bargains

2¼ cart perfect, beautiful solitaire diamond ring, exceptionally handsome cut and firey gem; handmade mounting set with sapphires. Party must sacrifice...$475

¾ carat blue-white, absolutely perfect, solitaire diamond ring; unusual fine quality, cut and firey gem, 18-kt. white gold mounting. A real bargain $165

6½ carat perfect emerald cut diamond ring; extraordinary fine and exclusive gem, very beautiful platinum mounting studded with diamonds; cost originally $5,000. Must sacrifice $3,500

Lady's diamond cluster ring, 7 large blue-white, perfect diamonds; handsome 18-kt. white gold mounting; a real bargain $75

See us before buying diamonds.

Kahn Optical Co.

617 7th St. N.W.

PAY 50c A WEEK

Diamond and Sapphire Wrist Watch

14 karat solid gold — guaranteed timekeeper— an exceptional value. $39.75

This Ad is good for $1.00 on the purchase price of this watch.

FRANC JEWELRY CO., 627 7th St. N. W.

CREDIT FURNITURE CASH

SPECIAL DISCOUNT FOR CASH SAVE MONEY—BUY AT

HOPWOOD'S EIGHTH & K STS. NW. ap16-tf

WINDOW SHADES

BEST QUALITY OF OPAQUE SHADES hung free, $1.15. Good quality opaque fitted to your windows, 85c. We will call with samples. Ph. Linc. 879.

Kleeblatt's, 11th & H Sts. N.E. au6-tf

FINE lot of used school desks; must be sold at once; will sell them at a bargain. H. Baum & Son, 464 Pa. ave. nw. Main 9136. •14

REFRIGERATOR—Small, cheap. Suit, green sport two-piece; cheap. Call Adams 5582. •

PIANO for sale for storage charges. Franklin 2008. 426 3d st. nw. •

DROP-SIDE COUCH, pad, 2 tables, rocker, $8. Call Monday, Thursday, 1921 M nw., Apt. 3.

FURNITURE — Dining table, walnut, $25; china, teak table, lamp, table, $7.50; dresser, walnut, secretary, $69. 1634 Conn. ave. •12

Pets

PEKINGESE PUPS—Beautiful specimens. Adams 1244, 4 to 6 p. m. 17

Household Goods.

HOUSEHOLD goods, tables, chairs, &c., cheap. 306 Pa. ave. nw. •

MISCELLANEOUS WANTS

BOOKS BOUGHT—"Bring them in," or phone Fr. 5416. Pearlman's, 933 G st. nw. jy8-30t

Gold, Silver, Watches, Diamonds

And old jewelry needed in our mfg. dept.

SELINGER'S Full cash value paid 818 F STREET.

DESIRABLE household and office furniture, store fixtures, &c. For best results call D. Notes, M. 3006, or drop postal 633 La. ave. mh5-tf

CLOTHING, men's cast-off; convert them into cash when spring cleaning. We pay the best price of any one. Auto calls. Main 4145. Justh's Old Stand, 619 D st. nw. 16

LATHE—Wade or similar screw-cutting lathe, cheap. P. O. Box 19. •

AUTOMOBILES FOR SALE

BUICKS—NEW AND USED On Display at Emerson & Orme, Connecticut Ave. Showroom. Liberal Terms. Your Car in Trade. Fr. 3860. T. S. Gaddess, 1016 Conn. Ave. my18-tf

CADILLAC 61, 4-pass. coupe; without a doubt the prettiest, finest running and greatest value offered by us in a long time; terms or trade. See Mr. Hines, Lincoln Sales, 1132 Conn. ave. Main 2080.

CADILLAC 61 Imperial; inclosed drive sedan-limousine; splendid condition mechanically; priced very low, on easy terms with your car as part payment. See Mr. Hines, Lincoln Sales, 1132 Conn. ave. Main 2080.

ESSEX 1922 4-CYL. TOURING—An automobile that has been regarded very highly by experienced motorists; priced attractively at $175 for quick disposition; small monthly payments. Wardman Motors, 1515 14th.

FORD TOURING, starter and demountable rims; good mechanical condition; price $60. Strobel Motor Co., 1425 Irving st. nw. Columbia 5487. See Mr. Moore. 11

FORD COUPE, 1925; first-class in every way; easy terms. Strobel Motor Co., 1425 Irving st. nw. Columbia 5487. See Mr. Moore. 11

FORD SEDAN, good running condition, $100; terms. Triangle Motor Co., N. Y. ave. and N. Capitol st. • 12

FORD TOURING, good running condition; good tires; $50. Triangle Motor Co., N. Y. ave. and N. Capitol st. 12

FORD COUPE, 1925; balloon tires; good running condition; terms. Triangle Motor Co., N. Y. ave. and N. Capitol st. 12

FORD TUDOR, 1925, balloon tires, lock wheel parking lights, speedometer, spare tire; excellent running condition. Price exceptionally low; terms. Triangle Motor Co., N. Y. ave. and N. Capitol st. 12

FORD COUPES, 1924, 1923, 1922; ranging in price, respectively, as follows: $225, $150, $100; these cars have been reconditioned in our own shops; painted if necessary; tires replaced; easy monthly payments. Wardman Motors, 1515 14th.

JEWETT, 1924, sedan, 5-pass.; this is really a bargain; on easy terms, with your car as part payment. See Mr. Hines, Lincoln Sales, 1132 Conn. ave. Main 2080.

JEWETT 1923 TOURING—Newly painted; 5 tires in exceptionally good condition and to the best of our knowledge the mechanical condition is A1; $325 we think is very low for this job; year to pay. Wardman Motors, 1515 14th.

LINCOLNS, 4 and 7 pass. sedans; very latest models; beautiful condition; very cheap; on easy terms, with your car as part payment. See Mr. Hines, 1132 Conn. ave. Main 2080.

NASH, 1926—4-door coupe, advanced "6"; almost new. Call Franklin 8908. 11

OVERLAND 1924 COUPE—The general condition of this car is unusually good, and priced attractively at $250; year to pay. Wardman Motors, 1515 14th.

AUTOMOBILES FOR SALE

OVERLAND 1924 COUPE—The general condition of this car is unusually good, and priced attractively at $250; year to pay. Wardman Motors, 1515 14th.

PACKARD 7-pass. limousine; Kimball custom built body; just turned in by very prominent government official on new Lincoln; you can buy this car for $385, which is just the value of the paint now on it. We also are offering the most beautiful Lafayette limousine in Washington for 10 per cent of its original cost; many other equally low priced fine cars on very easy terms, with your car as part payment. See Mr. Hines, Lincoln Sales, 1132 Conn. ave., or 1131 18th st. Main 2080.

REO SPEED WAGONS (2), 1924 models; closed cabs, stake bodies; rebuilt and repainted. These trucks are in exceptionally good condition; $700 each; terms; no finance charge. The Trew Motor Co., 1509 14th nw. 12

STAR 1923 SEDAN at $150 is the biggest dollar for dollar value and the most unused transportation that it's possible to buy at anywhere near the price. Wardman Motors, 1515 14th.

STUDEBAKER SPECIAL SIX COACH, only a few months old; in excellent mechanical condition; fully equipped with bumpers, shock absorbers, spring covers, motometer and extra tire. Priced right. Mr. French, Main 2574. 11

WILLYS-KNIGHT 1924 TOURING, 5-pass.; reconditioned throughout and just about ready to come out of paint shop; $485 should be a very attractive price, with a year to pay. Wardman Motors, 1515 14th nw.

WILLS-ST. CLAIRE ROADSTER, perfect shape wonderful mechanical condition, tires, paint, etc.; rare bargain at $750. Your coupe. Wardman Motors, 1515 14th.

1924 HUPMOBILE touring; disc wheels; good mechanical condition; bargain. 115 K nw.

SALE OF REPOSSESSED CARS

All of these cars are to be sold for unpaid balances.

Durant Sedan, 1924.
Just recently overhauled; newly painted. Drive it home; tell them you bought a new car. They can't tell the difference, $500.

Ford Four-Door Sedan, Early 1925.
Plenty of accessories; good tires, new paint, good mechanical condition. Price $400.

Cadillac Touring 61.
In perfect mechanical condition; runs like a clock; 6 good cord tires; paint and upholstery like new.

Chevrolet Coupe, 1924.
A nice clean little car; $325.

Studebaker Six, 1925.
Run very little; formerly owned by careful motorist, has not been abused in any way. Hard to tell from new car, fully equipped. Price, $550.

Hudson Coach, 1925.
Equipped with balloon tires; looks and runs like a brand-new car. Price only $695.

Essex FOUR—Sedan.
Here is a car that will give somebody a lot of pleasure; looks good and runs good. Price, $325.

Flint Big 6 Sport Roadster, 1925.
A snappy-looking car; good paint; new tires; good condition; $750.

Terms: One-fifth Cash, Balance in Twelve Months.

GLASSMAN'S SALES AND FINANCE CO.

1321 L St. N.W. Main 6705 12

WARDMAN USED CAR DEPT.

WILLS-ST. CLAIRE, 1923 SEDAN—A very high-grade car that originally cost $4,300. It has been thoroughly reconditioned recently; 4 brand-new tires; high-class paint job; motor blocks rebored and all moving parts, such as pistons, pins, rings and timing gears, replaced with new parts. Any one interested in a car of this type can avail themselves of a real, genuine bargain at $950; year to pay.

PEERLESS 1923 SEDAN—8-cyl., 5-pass.; newly painted; recently conditioned mechanically; about 75% of unused tire mileage; upholstery in very nice condition; $1,050 is about one-fourth of the original price; year to pay.

CHANDLER TOURING, 1925—7-pass.; 5 brand-new balloon tires; just completing $85 paint job. This car is far above the average in appearance and condition; $785 is little more than one-third of its original cost, and a splendid investment, considering the low mileage and present condition; year to pay.

WARDMAN 1515 14th St. N. W.

11

Your Opportunity Buy With Confidence

1924 Studebaker sedan..	$495
Mitchell touring	175
1924 Auburn special tour.	595
1925 Peerless coupe....	1,795
1925 Olds De Luxe sedan.	745
1925 Ford sedan	350
1923 Lincoln 5-pass. sedan, Judkins body.	
1925 Hudson sedan, 5-pass, new tires ...	995
1925 Jordan line 8 sedan.	1,495
1925 Peerless sedan, 6-cyl.	1,795
1924 Peerless sedan	1,250
1924 Peerless coupe	950
1924 Dodge coupe	750
1923 Dodge bus. coupe..	350
Buick 4-pass. coupe.....	150
1924 Chevrolet coupe ...	95
1923 Peerless 4-pass. spt.	795
1924 Chevrolet touring..	150
1923 Peerless sedan	995
1924 Cleveland sedan ..	450
1922 Peerless Berlin limo.	595
1923 Hudson sedan	495
1923 Peerless 2-pass. cpe.	995
1922 Peerless touring ...	495
1923 Hudson coach	350
Dodge sedan	195
1924 Willys-Knight sedan	750

YEAR TO PAY

PEERLESS MOTOR CO.

14th and P Sts. Main 9850

Open Evenings and Sundays

AUTOMOBILES FOR SALE

HUDSON BROUGHAM

1926 Model bought May 17. Driven 1,700 miles; perfect condition. Reason for selling owner accepting traveling position and can not use car. Phone Lincoln 4686 for appointment. •12

SELECTED TRADE-INS

$25 AND UP

This group has been so popular that we have decided to make it a feature each week and have traded in the following cars, which you will find priced exceptionally low:

Hudson Speedster.
Durant Touring.
Cleveland Coach.
Chevrolet Touring
Overland Sedan.
Mercer 4-passenger Sport.
Oldsmobile (4) Touring.

HOLLAND MOTOR CO. Inc.

1019 17th St. N.W. (Bet. K & L) Main 9059

WE SELL OURSELVES WITH EVERY USED CAR

1925 Overland touring ..	$300
1923 Oldsmobile brougham	400
1923 Stearns-Knight tour.	600
1925 Reo coupe	1,150
1924 Reo special touring.	800
1923 Reo sedan	775
1922 Reo coupe	600
1923 Reo phaeton	675
1924 Buick sedan	950
1924 Studebaker touring.	650
1923 Studebaker touring	400

Several used trucks of various makes and bodies.

Open Evenings and Sundays.

Very Easy Terms.

NO FINANCE CHARGES

THE TREW MOTOR CO.

1509 14th ST. N.W. MAIN 4173-4174-4175. 12

Emerson & Orme

"Buick Dealers"

Your Satisfaction is Our First Consideration

You take no chance when you select a used car from our stock. We insist you must be satisfied.

Buick 1925 Master 6 Coach.
Buick '24 5-pass., 6-cyl. Sedan.
Buick '24 4-pass., 6-cyl. Coupe.
Buick '23 7-pass., 6-cyl. Sedan.
Buick '22 4-pass., 6-cyl. Coupe.
Buick 1921-22 5-pass. Tourings.
Hupp. 1921-23 Tourings.
Studebaker 1921 Touring.
Ford 1924 Coupe.
Ford 1925 Sedan, Fordor.
Ford 1923 Sedan, Fordor.
Hupp. 1922 Sedan.

OPEN EVENINGS.

1620 M St. N. W.

Frank. 3860.

Packard Six Touring.
1923, new paint, fine motor, good rubber, a fine buy at $900 and will move quick at this price.
1707 Kalorama Road.

Willys-Knight Sedan.
In excellent running order, at a bargain price.
1707 Kalorama Road.

Studebaker Light Six Coach.
1924-overhauled motor, good rubber, a dandy closed car for $500.
1707 Kalorama Road.

Reo Sedan.
1924, with balloon tires and fine running motor. No fault can be found with this car.
1707 Kalorama Road.

Lincoln Coupe.
1922 model, nickel radiator and lamps, good upholstery, two spare and two extra tires, motor good, very low price.
Packard, 1707 Kalorama Road.

Buick Sedan.
With excellent motor, five good tires, upholstery good, at lowest possible price.
1707 Kalorama Road.

Lincoln Sedan.
5-passenger Judkins Customs body, very low mileage and in excellent condition. Your car in part payment.
Packard 1707 Kalorama Road.

Buick 25-6-48 Coupe.
Run 6,000 miles, can not be told from new. Has full equipment, a sacrifice.
1707 Kalorama Road.

Packard Coupe.
Custom body, 3-passenger and run but 3,600 miles, owner bought an Eight. Quite distinctive in model and color, new car guarantee. You can save $1,500 on this car.
Packard, 1707 Kalorama Road.

Essex 4-cylinder Coach.
In fine running order, five new tires, priced right.
1707 Kalorama Road. 13

AUTOMOBILES FOR SALE

HUP 1926 8 sedan, like new; has been run 3,000 miles; at a sacrifice. Call Cleveland 3204. 13

FORDS! FORDS!

WE HAVE IN STOCK SIX COUPES

Priced from $165 to $300.

All in good shape, many extras, good tires; attractive terms.

1924 Roadster, good motor, tires and body.........$125

1923 Fordor sedan, 5 tires, good condition........$200

BARTRAM MOTORS CO.

631-35 Mass. Ave.

Phones Main 9001-9002.

Open Nights and Sunday.

CERTIFIED USED CARS

Small Down Payment Long, Easy Terms

1924 Studebaker Sedan
Duco in green, bumpers, five excellent tires and mechanically perfect; $895.

1925 Hudson Coach
—In very good condition throughout and priced right for $750.

1925 Ford Coupe
In excellent condition; balloon tires, paint, and the price is low at $325.

1925 Hudson Brougham
Six good tires, bumpers, motometer, windshield wiper, &c.; mechanically perfect and priced right for $975.

1924 Buick Master "6" Sedan
Very good tires, slip covers; in excellent mechanical condition and will move quickly for $900.

1924 Studebaker Special Tour.
Just repainted a beautiful Brewster green; tires and mechanical condition excellent; $785.

1925 Overland "6" Sedan
Balloon tires, paint very good; mechanically excellent; $785.

STUDEBAKER

1706 and 1711 14th

Potomac 1631

Open Evenings and Sundays.

GET THAT USED CAR GUARANTEED IN WRITING.

Then You'll Have Something

Every car below is guaranteed in writing for 30 days.

Our Leader for Today, 1924 Maxwell Club Sedan, $350.

1923 Chevrolet sedan....	$225
1923 Chevrolet touring..	215
1924 Studebaker 5-pass. coupe	750
1924 Chevrolet sedan....	350
1923 Jordan 6 touring...	450
1925 Hupp club sedan...	950
1924 Chevrolet 4-pass. coupe	300
1924 Hupp coupe	700
1924 Ford coupe........	250
1924 Hupp sedan.......	800
1923 Hupp 2-pass. coupe.	397
1926 Hupp 6 sedan......	1,250
1924 Hupp sedan........	775
1924 Hupp club sedan...	825
1924 Ford sedan.........	225
1925 Hupp 8 sedan.....	1,800
1924 Jewett touring.....	650
1923 Chevrolet sedan....	175
1923 Stutz 6 sport touring	750
1925 Ford coupe........	350
1924 Ford coupe........	250
1923 Nash 4 touring....	250
1923 Hupp R 11 touring.	395
1923 Dodge sedan.......	350
1921 Dodge roadster....	200
1925 Hupp 8 touring....	1,300
1924 Hupp touring......	625
1924 Olds sedan........	595
1923 Ford coupe........	225
1923 Durant touring....	250
1924 Ford coupe........	295
1924 Chevrolet sedan....	350
1924 Ford coupe........	275

STERRETT & FLEMING, INC.,

Home of Certified Gold Seal Used Cars.

Champlain at Kalorama Road.

Phone Col. 5050.

CHEVROLET

Buy Your Used Car Now

Vacation Time Is Here.

Batteries Guaranteed 90 Days.

Chevrolet Tour., '25, No. 88. Car in excellent condition.	$350
Chevrolet Sedan, '25, No. 231	625
Chevrolet Coupe, '25, No. 153	500
Chevrolet Tour., '23, No. 226	115
Chevrolet Coupe, '23, No. 1,078	225
Nash Sedan, '22 (7 pass)....	200
Dodge Sedan, '21	175
Ford Tour. '25, No. 250.....	275
Ford Roadster, '24, No. 57...	225
Ford Coupe, '23, No. 146...	175
Olds Tour. (late '20)	175

All have been reconditioned and many repainted; terms to suit.

All cars are priced below the usual selling price.

BARRY-PATE MOTOR COMPANY, INC.

2525 Sherman Ave. N.W.

Adams 6000, Main 880.

11,13

AUTOMOBILES FOR SALE

JORDAN, 1926 line 8 roadster, with rumble seat, at a big sacrifice. If you are thinking of buying a car of this description act quick. Call Cleveland 3204. 13

A FEW CHOICE VALUES.

IN GOOD USED CARS—
DODGE TOURING,
REO SPORT TOURING,
HUPMOBILE,
WILLYS-KNIGHT,
CHEVROLET,
FORDS,
JORDAN.

Good mechanical condition and newly painted.

J. C. BARBER MOTOR CO.

3101 14TH NW. COLUMBIA 18. 13

1924 HUPMOBILE SPORT.

New Duco paint; every possible extra; this car is guaranteed for 90 days; it has very good tires; price, $475. See Mr. Burrell, 1617 L st. nw. Main 10099. Open Sunday until 4:00.

FORD TOURING 1923.

A pretty little car with many extras in very good condition; only $75. See Mr. Burrell, 1617 L st. nw. Main 10099. Open Sunday until four.

CHRYSLER

USED CAR DEPT.

REAL VALUES IN USED CARS

1923 Ford Coupe	$175
1924 Ford Coupe	250
1925 Ford Coupe	300
1923 Willys-Knight Sedan.	550
1924 Chrysler Sedan	1,000
1924 Chrysler Touring ...	850
1925 Chrysler Roadster ..	1,150
1923 Durant (4) Sedan ...	375
1922 Maxwell Touring	150
1925 Maxwell Coupe	650
1924 Maxwell Club Sedan.	525
1925 Chevrolet Coupe....	525
1923 Chevrolet Sedan	275

MANY OTHERS

EVERY CAR MECHANICALLY O.K. AND READY FOR DEMONSTRATION.

D. C. TAGS INCLUDED IN PRICES QUOTED. OTHER BARGAINS. TERMS.

H. B. Leary, Jr., & Bros.

1321-23 14th N.W.

North 6826.

Open Evenings and Sundays.

NASH NASH

HERE'S the end of a very successful Sale. The following cars show cost, including paint, repairs, "reduction" and "sale price."

$10 will hold your car, so BRING YOUR DEPOSIT

Buick, '24 Tour., late, best condition; cost $800; reduction, $110; sale price.$690

Jordan, "refinished" same as "Blue Boy," late '23; cost $675; reduction, $125; sale price.......$550

Chandler sedan, late '24; traffic transmission; Pikes Peak motor; nearly new Hood tires; motor rebuilt by owner; reduction, $208; sale price..$450

Oakland, '24; new type Fisher body, 4-wheel brakes, disc wheels, refinished; cost $825; reduction, $225; sale price.$600

Nash roadster, '26; like new; less than 2 months old; new car guarantee; cost new, $1,325; reduction, $100; sale price (sold on new car basis), $1,225

LOWEST PRICES COMPARE THEM

Lexington "Anstead;" bargain	$125
Chandler Dispatch "22"..	100
Buick Coupe, "high hood"	350
Gardner Roadster "5 bearings"	350
Dodge Sedan (reduced $100)	400
Chevrolet '24 Coupe, "refinished"	290
Ford, "new" '26, Tudor..	575
Maxwell Sedan, "Traveler"	350
Ford, 4-door, "refinished"	275
Ford Coupe, late model...	150
Durant Sedan	225
Dodge '25, late "Special Touring"	590
Chevrolet '23 Sedan; "bargain"	140

"15 other cars at your price!"

"WALLACE"

Nash Distributors

1709 L Street N.W.

AUTOMOBILES FOR SALE AUTOMOBILES FOR SALE

STANLEY H. HORNER

Buick

Used Car Department

Buick touring	$750	Nash 4-cyl. touring	$500
Willys-Knight sedan	$950	Oldsmobile touring	$300
Ford sedan	$350	Cadillac roadster	$300
Ford delivery	$250	Maxwell sedan	$450
Buick coupe	$1,100	Buick coach	$650
Hudson coach	$700	Buick coach	$1,100
		Buick sedan	$1,100

Liberal Terms.
Open Evenings and Sundays.

STANLEY H. HORNER, INC.
1015 14th St. Main 5800

HUDSON---ESSEX

SPECIAL SALE OF USED CARS

All Prices Reduced

Hudson '25 Coach. Was $775. Now $675
Essex '25 Coach. Was $550. Now $475
Essex '24 Coach. Was $400. Now $275
Chevrolet '23 Coupe. Was $225. Now $150
Hupmobile '24 Coupe. Was $495. Now $425
Dodge '23 Touring. Was $300. Now $200
Essex '23 Coach. Was $375. Now $225
Chevrolet '22 tour. Was $95. Now $50
Jewett '24 Tour. Was $400. Now $325
Ford '25 Touring. Was $225. Now $150
Hudson '20 Coupe. Was $350. Now $250
Dort '21 Touring. Was $200. Now $150
Ford '25 Coupe. Was $300. Now $250

Beyond a Doubt These Are the Best Values Ever Offered in Used Cars

Open Evenings and Sundays

LAMBERT-HUDSON MOTORS CO.
1722 L St., West of Conn. Ave.

LUTTRELL'S
Good Will Used Cars.
29

Exceptionally good used cars, repainted and mechanically ready for your vacation tour.

1925 Ford touring $225
1925 Ford coupe 250
1924 Ford Tudor 225
1923 Reo touring 375
1924 Oakland touring 500
1924 Chevrolet coupe 200
1924 Chevrolet touring .. 175

And many others, from $50 to $650.
Your Old Car Taken in Trade. Easy Terms.

LUTTRELL'S
Good Will Used Cars.
1444 P St. N. W.
Branch Stores
1111 14th St. N.W.
14th and Swann Sts. N.W.
Open Sundays and Evenings Until 10 P. M.

OWENS MOTOR CO.
Direct Factory Dealer for
CHEVROLET

Chevrolet Coupe, 1925	$500
Chevrolet Roadster, 1925	325
Chevrolet Touring, 1925	325
Chevrolet Coach, 1925	450
Chevrolet Touring, 1923	150
Chevrolet Truck, 1-ton, 1924	225
Chevrolet Truck, ½-ton, with body	175
Chevrolet Sedan, 1923	225
Chevrolet Touring, 1925	335
Chevrolet Touring, 1922	60
Chevrolet Touring, 1924	185
Ford Touring, 1922	90
Ford Sedan	120
Ford Coupe, 1924	280
Ford Tudor Sedan, 1924	300
Ford Touring, 1922	125
Ford Touring, 1921	100

All the above cars are in dandy running condition.
Liberal Terms.

OWENS MOTOR CO., INC.,
3700 Georgia Ave. Col. 565.
10,11,12,15

STUTZ

1924 Buick master six Sedan; new duco paint, balloon tires, motor in perfect shape; bargain.

1924 Marmon 7-pass. Sedan; rebuilt and repainted.

1923 Marmon 4-pass. Speedster; entirely rebuilt; new cream duco paint; six wire wheels with excellent tires.

1924 Peerless "8" 5-pass. Sedan, reconditioned.

1922 Stutz Roadster; good tires and paint; mechanically good.

1923 Durant Sedan; paint and motor in good condition; 4 new tires.

HOUGH MOTOR CO.
1028 CONN. AVE. 11

TMC — SOLD AND SERVICED BY THE R. L. TAYLOR MOTOR CO. WASHINGTON, D. C.

BARGAINS IN AUTOMOBILES

1923 Chevrolet Sedanette, 5-pass., absolutely perfect in every respect; cord tires; disc wheels, $275.
1926 Ford Coupe, brand-new body; never used balloon tires; in excellent condition, $450.
1923 Chevrolet Touring; very low mileage; many extras; this car is in perfect condition, $175.
1923 Chevrolet Coupe; splendid shape; a rare buy for $235.
1925 Chevrolet delivery; new express body; cheap.
1924 Chevrolet Touring; new tires; new top; repainted; motor overhauled, $280.
1923 Ford Coupe; repainted; excellent mechanical condition, $150.
1924 Ford Tudor Sedan; excellent condition; finished in dark blue Duco; a beauty, $340.
Olds. 6-cylinder Coupe; 6 new tires; repainted; motor overhauled; many miles of service in the car, $250.

25 Ford Tourings, $40 Up

R. L. TAYLOR MOTOR CO.,
14th and T Sts. North 9600

MAKE ROOM SALE
OF SELECTED
USED CARS
At 16th and You Streets
Unusual Prices; Liberal Terms
59 Cars to Choose From
Our record of 20 years as Cadillac distributors in the District of Columbia is your protection.
Special Display at
16th and You Sts. Frank 3900
The Washington Cadillac Co.
1138-40 Connecticut Ave. jy10-tf

1924 CHEVROLET TOURING.
In excellent condition; excellent tires; good top and upholstery. This car is a bargain for $125. See Mr. Burrell, 1617 L st. nw. Main 10099. Open Sunday until 4:00.

AUTOMOBILES WANTED

I SELL automobiles by auction every Wednesday and Saturday, 10 a. m.; a quick and satisfactory method; no sale, no charge; cars listed in time advertised free. Weschler's, 920 Pa. ave. nw. Main 1282. M. 9539. je18-tf

CASH for your used car in 5 minutes; I will pay more, as I want the cars; don't fail to see Mr. Barnes, 1020 Conn. ave. Fr. 7008. Open 8 a. m. to 9 p. m. for business. je15tf

WILL accept your car and small amount of cash as first payment on either a new or used Buick, balance can be arranged in monthly payments. T. S. Gaddess, 1016 Conn ave. 22

AUTOMOBILE PAINTING

We Skin Cars, Not Customers!
$10 and $12 might revarnish your car, tide you over another season. Let's take it over. Come see our $40 and $50 complete paint job. 7-11 N. Y. ave. ne. Main 10058. $50 reward, show us a better paint shop. jy9-tf

TIRES AND TUBES

SLIGHTLY USED
High Pressure and Balloon
TIRES
$1.00 deposit required with mail orders.

30x3½	$3.50	29x4.40	$5.00
31x4	5.00	30x4.95	6.00
32x4	5.00	32x4.95	6.50
33x4	5.00	30x5.25	7.00
34x4	5.00	31x5.25	7.50
32x4½	6.00	30x5.77	8.00
33x4½	6.00	33x6.00	8.50
34x4½	7.00	32x6.20	9.00
33x5	8.00	33x6.20	9.50
35x5	10.00	34x7.30	10.00

Sixty-day guarantee with every tire. Another tire gladly given for ½ price if tire blows out within 60 days. Get your spare tire now.

National Auto Tire Co.
439-449 K St. N. W.
Phone F. 5896 11

FURNISHED ROOMS

1720 P ST. NW., Dupont Circle—Very large well furnished, second floor front; twin beds; continuous hot water; phone; $40. •

1322 L ST. NW.—Large cool rooms; running water, electricity; permanent and transients; reasonable. Franklin 1225.

ALABAMA APARTMENT—Large south front room. Potomac 2262. 17

2140 PA. AVE. NW.—Nice front room and kitchenette, complete l. h. k., with electricity and gas included, $35, or $10 week. Single room, $18. 17

1817 U ST. NW.—Furnished double h.k. rooms, $5 weekly. 13

PRIVATE home, Chevy Chase—Choice of 3 rooms, one with sleeping porch, $15, $20 and $30; all conveniences of home life. A. M. Reed, 3816 Morrison st. nw. •

NEAR 18TH AND COLUMBIA RD.—Room private family; reasonable. Adams 9094.

TAKOMA PARK—Large, cool front room, next bath; l. h. k. privileges if desired. 248 Maple ave.

MT. PLEASANT, 2717 Ontario rd.—Three desirable single rooms, convenient to cars; reasonable. Columbia 6218. 13

1514 9TH NW.—2 large rooms, 2d floor; couple, $25. •

AN unusual room (5 windows), artistically decorated, splendidly furnished; refined. 1717 De Sales. •

SPECIAL—1626 17TH ST. NW.—Delightful suite, sunroom (7 windows), bed-sitting room; beautifully furnished; fireplace. •

NEAR G. W. UNIVERSITY and government departments; 2 or 3 rooms and private bath apts., completely furnished for housekeeping; cool detached home; a. m. i.; continuous hot water; no objection to children. Call at 820 20th nw. Phone W. 904 or Cleve. 2521. 17

UNFURNISHED ROOMS

THREE rooms; gas, bath, h.-w. h., porcelain sink, l. h. k.; reasonable. 617 Md. ave. ne. •12

2013 KALORAMA RD. NW.—1, 2 or 3 newly decorated a. m. i. housekeeping rooms; reasonable. North 3130-J. 13

63 K NE.—2 rooms, bath, range, sink, h.-w. h., electricity, gas; $28.

617 7TH ST. NW., 2d floor; 2 large rooms and bath; rent $20 month. Apply Kahn Optical Co., 617 7th st. nw.

ROOMS WITH BOARD

PYLE INN
1633 16th st. nw.; beautiful front room, excellent home table; for business women. North 9129. 15

1219 10TH ST. NW.—Excellent table board, $5. Franklin 1274. 12

3100 16TH ST. NW.—Large, lovely, sunny room, second floor front, twin beds; ideal for two, also one room third floor, next bath, in beautiful corner home; every convenience; excellent board; references. 13

1102 L ST. NW.—Transients and tourists accommodated; large comfortable rooms, with or without meals. •13

1467 R. I. AVE. NW.—Large, airy room, second floor; with meals and semi-private bath. 15

DUPONT CIRCLE, 1416 21st st. Attractive, cool rooms, a. m. i.; walking distance; excellent meals. •16

1730 P ST. NW.—Attractive room for couple; home cooking. Franklin 10291. 17

TABLE BOARD

THE SOUTHERN DEL MONICO TEA ROOM, 1408 N. H. Ave., adjoining Dupont circle, wants a few more boarders, by the week or month. Breakfast, 8:30 to 9:30; dinner, 5:30 to 7:00. Special Sunday dinner, fried chicken, ice cream, all salads to make a good dinner; moderate price, 75 cents. Coolest dining room in city. W. Lee Person, Prop.

COUNTRY BOARD

SMALL CHILDREN from 2½ to 12 years; board in refined country home; mother's care and attention; terms reasonable. Brinklow, Md., Box 26. •

ROOMS WANTED

THE SESQUICENTENNIAL EXPOSITION at Philadelphia, June 1-Dec. 1, will bring thousands of tourists through Washington this summer and fall; we anticipate, therefore, an unusual demand for accommodations for transients; if you have such to offer it will pay you to investigate our service plan. Pope Service, District National Bank Bldg. Main 2133. my30,S-tf

APARTMENTS FOR RENT

ONE room and bath apts. now available at summer rates, $100 per month; full hotel service. Wardman Park Hotel, Col. 2000. my26-eod-tf

Furnished

IF YOU ARE LOOKING for an apartment, 1 room, kitchenette and bath, gas and electric light furnished for $35, Phone Main 644. •

INVESTIGATED APTS.—(Summer or permanent.) Pope Service, 605 Dist. Natl. Bank bldg. Main 2133. je29,tf

THE ANCHORAGE, Conn. ave. and Q st.—Rent for summer; bedroom, sitting room, bath; hotel service; club rates. •16

1215 AND 1017 16TH ST.
And 2131 Mass. Ave.—Beautifully furnished suites, also small rooms and private baths; exceptional and exclusive; complete hotel service; special summer prices, day, week or month. •13

THE HILLSIDE, 1415 Chapin st. nw.—Front corner, 3 r., k. and b.; also 2 r., k. and b.; reasonable. Main 5486. 14

"THE MONTGOMERY."
Four rooms and bath; electricity; gas; completely furnished; to Sept. 15; at $60 a month.
WM. H. M'GRANN,
722 11th st. nw. Main 3712. 14

1402 L NW.—Bachelor apt., 1 large room, private bath; furnished for 1 gentleman. •11

1608 17TH ST. NW.—Bachelor apt.; large living room, kitchen and bath; suitable for one or two men. Ring Apt. No. 1. •11

WOODLEY ROAD—Near Cathedral school; very attractive 5-room apartment. Potomac 232. 16

208 1ST ST. S.E.—Near Capitol; elegant 4-room apt., entire floor, with private bath; richly furnished and conveniently arranged; heat, gas and electricity; adults. 11

1400 L N.W.—Two rooms, kitchen and bath. Phone Fr. 4750. •11

1717 DE SALES—Of exceptional merit; two large rooms, bath (housekeeping or nonhousekeeping), splendidly furnished. Excellent service.; also room. •11

IDEAL HOME—Walking distance; three rooms housekeeping, large screened porch; everything included. Will suit critical. 1633 Q st. 11

COLORED apartment, 119 Thomas st. nw.; 4 rooms and bath, $41. Linc. 2259-J. 13

FOR 2 adults, 4 rooms, kitchen and bath for Aug. and Sept., $75 a month. Apt. 67, the Kenesaw. jy11,18,25

3-ROOM and porch apt., 2d floor; from July 15 to Oct. 1. Further particulars call Potomac 3887. •

2230 CALIFORNIA ST., Apt. 604—Porch, 2 bedrooms; 2 baths, living room, kitchen completely furnished; summer rates. North 1318.

TWO young ladies wanted to share apartment; must be employed during the day; complete for housekeeping. Hotel Service. Apply 1301 Mass. ave. nw. Apt. 114.

MERIDIAN MANSIONS, 2400 16TH ST.—Attractively furnished 3 rooms housekeeping apartment, linen and silver; cool reasonable. Columbia 7200, suite 615.

1110 L ST., NW.—2 furnished rooms and kitchen, overlooking park. Franklin 694. 12

2 LARGE ROOMS, kitchen and bath. Manager, Rocksboro, 1717 R st. nw.

LARGE, cool room, kitchen, bath. Manager, Rocksboro, 1717 R st. nw.

2428 16TH NW.—Two rooms, kitchen, bath; all beautiful outside rooms, overlooking park. Summer rates.

624 ROCK CREEK CHURCH RD. NW.—2 large, cool rooms, all outside; private bath, gas, electricity; constant hot water furnished; adults.

1514 9TH ST. NW.—2 large rooms, 2d-floor front; housekeeping; couple $30. •

3508 16TH ST. N. W.—Two rooms, small kitchenette, tile shower; reasonable. Adams 1662.

FOR SALE OR RENT—Furnished, 2-room, kitchenette apt. with Dutch diner and bath, in Tudor Hall, 10th and Mass. ave. Delightfully cool. Call Main 6630, apt. 601, or Congressman King at Main 3120, Br. 749. 13

DELIGHTFUL housekeeping flat, facing park; fully furnished, let for long or short time, $45. Apt. 43, The Ventosa. •

THE CONCORD—Three exceptionally large front rooms; outside kitchen, bath, dining alcove: central; reasonable. North 2272. •

228 F NW.—Five-room apt.; also 3 room apt., completely furniched for l. h. k. 17

Unfurnished

207 G ST. NW.—3 unfurnished rooms, private bath, all modern improvements.

TAKOMA PARK—Four lovely, clean, cool rooms, bath, Col. 1915. 246 Maple ave.

FURNISHED ROOMS

FURNISHED ROOMS
One and two room suites, with or without bath; new furniture; linen and maid service optional; elec. stoves in each room; living rooms by day, bedrooms by night; finest in city; attractive rates by day, week or month. Telephone. Complete service. Come and see something new.
1361 Fairmont St. N. W. 12

INVESTIGATED ROOMS-APTS.—(No charge for locating.) Pope Service, 605 Dist. National Bank bldg. Main 2133. je29,tf

1625 NEWTON ST. NW.—Large, cool, comfortable front room; all conveniences; reasonable. •je12-30t

ARIZONA HOTEL, 310 C ST. NW.—Neatly fur. rooms, $5 week and up; transients, $1. mh28-tf

1426 K ST. NW.—Double room, adjoining bath; also single room; very cool. 12

THE PLYMOUTH, Apt. 72—Front parlor-bedroom. Phone Main 5482. 13

COLONIAL GARDEN, 1812 H st. nw.—Nice, cool rooms, next to bath; with or without board; reasonable; also attic rooms, $2.50 and $3 per week. 13

1717 K ST. NW.—One single and one double connecting front rooms. Downtown; gentlemen. 14

1126 10TH ST. NW.—Single room, near bath, $17 per month. Gentleman. 14

DESIRABLE furnished room for two, with privilege of living room; running hot and cold water with shower. 1372 Kenyon st., Apt. 41. Adams 587. 11

1313 N ST.—Large front room; twin beds; also single room. •11

1108 8TH ST. NW.—Large front room; excellent location; convenient to business and government offices; $20 month. •11

640 G ST. NW., Apt. 2—Large rooms; l. h. k.; very cheap rent. •11

1702 P ST. NW.—Man, single; near bath; northern exposure; a.m.i.; $16. Franklin 5887. 11

1813 14TH N.W.—Two rooms and kitchenette, continuous hot water. 12

202 4TH ST. S.E.—2 desirable housekeeping rooms; $25 month. 16

2004 F ST. N.W.—Nice, bright room, southern exposure; suitable for gentleman: $15; convenient to departments, Y. M. C. A., and George Washington university. •11

2308 20TH ST. NW.—Cool, clean rooms, separate or en suite; porches; $25 and $30; transients. Pot. 2826.

404 9TH ST. NE.—Hall room with sleeping porch, inclosed, screened; priced as one room; convenient to navy yard.

1301 N ST. NW.—Two large outside communicating rooms; private bath. •14

1720 P ST. NW.—Large furnished room; next to bath; sleeping porch; a.m.i. •

APARTMENTS FOR RENT APARTMENTS FOR RENT

Unfurnished

Owned and Managed by
Alonzo O. Bliss Properties.
Very Desirable Unfurnished Apartments.

THE VICTORIA,
Southwest corner 14th and Clifton.

These apartments have all been reconditioned and modernized with the most up-to-date lighting fixtures (including convenient floor plugs). House phone in every apt. Service by large, new, electric elevator.

The building is detached, surrounded by beautiful lawn. All apartments are outside.

3 rooms, kitchen and bath, with modern equipment and porches, $65 per month.
4 rooms, kitchen and bath, with modern equipment and porches, $85 per month.
5 rooms, kitchen and bath, $85. (With porches, $90).
2 bachelor apts. of 1 room and bath, $25 and $30.

SOME OF THESE APARTMENTS ARE READY FOR IMMEDIATE OCCUPANCY. ANY SELECTED WILL BE MADE READY BY AUGUST 1ST.

Apply Bliss Bldg., 35 B St. N.W., or to janitor on premises.
Telephone Lincoln 1860 or Adams 8464.

CATHEDRAL MANSIONS
2900-3000-3100 Connecticut Avenue N. W.
Largest Apartment Group Buildings in the World
Three Blocks Frontage on Connecticut Avenue
Opposite Government Park
525 Apartments
All New Buildings—Large Outside Rooms
9 Elevators—3 Switchboards
DINING ROOM IN CENTER BUILDING
A FEW VERY ATTRACTIVE APARTMENTS FOR RENT

NORTH BUILDING
3 apartments of reception room, bedroom, living room, kitchen and bath; $65 to $80.
1 apartment of reception room, bedroom, living room, dining room, kitchen and bath; $100.
2 apartments of reception room, living room, kitchen and bath; $50.

SOUTH BUILDING
4 apartments of reception room, bedroom, living room, dining room, kitchen and bath; $115 to $125. One with private porch.
3 apartments of reception room, living room, bedroom, kitchen and bath; $65 to $85.

CENTER BUILDING
4 apartments of reception room, bedroom, living room, kitchen and bath, $65 to $85.
1 apartment of reception room, 3 bedrooms, living room, dining room, kitchen and bath, $150.

Resident Manager at Each Building
WILL BE GLAD TO SHOW OUR APARTMENTS
Office Center Building
3000 Conn. Ave. N.W. Phone Adams 4800
12

SEE THEM AND YOU WILL WANT ONE.

THE EARLINGTON
3033 16th St.
2 rooms, kitchen and bath $50.00
3 rooms, kitchen and bath $60.00
4 rooms, kitchen and bath ....$72.50 to $80.00
All in first class condition.

THE EMERSON.
1824 Belmont Rd.
2 rooms and bath (light housekeeping).. $50.00
3 rooms, kit. and bath and porch.... $65.00
4 rooms, kit. and bath $80.00
Newly decorated throughout.

2530 Q STREET
(On the new bus line.)
2 rooms, kit. and bath $50.00
3 rooms, kit. and bath, dining alcove. $65.00
A real bargain.

3026 WISCONSIN AVE.
Opposite grounds Nat'l Cathedral.
High and Cool.
2 rooms, kit. and bath $50.00

3224 WISCONSIN AVE.
(Wisc. Ave. at Macomb St.)
2 rooms, kit. and bath... $47.50 and $50.00

THE CLINTON.
1525 Q St. N. W.
(Just east of 16th St.)
3 rooms, kit. and bath $60.00

LET US TAKE YOU TO SEE THESE DESIRABLE APARTMENTS.

J. BENSON THOMAS CO.
REAL ESTATE FINANCING
819 15th St. Main 8416
"Deal with a Realtor."
7,9,11

REASONABLE RENTS
DESIRABLE
ENVIRONMENT
A few choice apartments left of two rooms and bath to six rooms and two baths.
Modern building in quiet, refined residential neighborhood.
2229 BANCROFT PL.
(West from Conn. Ave., on S St. to 23d St. and half block north.)
Phone for auto to inspect.
STONE & FAIRFAX, INC.
804 17th Street N.W.
Main 2424.
ap11,8-tf

THE NEBRASKA,
51 Randolph St. N.W.
BETWEEN R & S, N. CAP. & 1ST. N. W.
5 ROOMS, BATH AND PANTRY.
RENT, $57.50 PER MONTH.
WARDMAN,
Main 3830. 1430 K ST. N.W.

THE SHARON
2148 O ST. N. W.
Near Dupont Circle
Walking Distance Downtown
New building; elevator service; 1, 2 and 3 room apartments; some with dining alcove; rent, $45.50 to $69.50 per month.
MANAGER ON PREMISES OR CALL
SHAPIRO-KATZ COMPANY
REALTORS—BUILDERS.
1416 K St. N.W. Main 9111
je27-S-tf

SOMERSET HOUSE,
1801 16th ST. N.W.
1-ROOM-AND-BATH TO 4-ROOM-AND-BATH HOUSEKEEPING APTS.
WARDMAN,
Main 3830. 1430 K ST. N.W.
11,13

UNUSUALLY
LOW
RENTS.
NEW APARTMENT,
OPEN FOR INSPECTION.
THE WOODLEY COURTS.
3509 13th ST. N.W.
Near corner 13th and Monroe sts. Only one square from 14th st. cars and buses. Beautiful apartments, consisting of three and four large, bright rooms and tiled baths; spacious closets, separate lockers in basement; excellent janitor service.
RENTS, $55 AND UP.
RESIDENT MANAGER ON PREMISES.
THE JOSEPH SHAPIRO CO.,
919 15TH ST. MAIN 8949

THE VALOIS,
1330 MASS. AVE.
2 rooms, kitchenette and bath; price, $50.
FRANK A. O'NEIL,
West 1536. 1332 Wisconsin ave. 11

1737 P ST. N.W.—TWO AND three rooms and bath; low rent. Mr. Hollidge, Main 1619. 11

ENTIRE SECOND FLOOR of private home; 3 rooms, kitchen, bath; newly decorated; 3 large closets; pantry with outside window; porch; a. m. i.; full-lengthed screens; awnings, continuous hot water, laundry privileges, phone, garage; one block from cars and stores; very reasonable rent; partly furnished or unfurnished; adults. Phone North 6342-J. 1214 Michigan ave. ne. •11

THE CECIL,
1026 15th St. N.W., Cor. of L.
1 ROOM AND BATH TO 5 ROOMS AND BATH.
WARDMAN,
Main 3830. 1430 K ST. N.W.
11,13

HARRY A. KITE, Inc.,
Main 4846. 1514 K St. N.W.
17th and E. CAPITOL STS.
3 rooms, dining alcove and bath; rent, $40 and $42.50.
DUPONT, 1717 20th ST.
5 rooms, hall and bath, $110.
CORONADO AURORA,
1840 and 1846
Vernon or You St. N.W.
3 and 5 rooms and bath, $50 and $65 month.
2700 CONN. AVE.
2, 3 and 5 rooms and bath.
The above apartments are modern. Heat, janitor service and hot water furnished. Inspection invited.
Corner 2d and East Cap., new building, 3 rooms and bath, $65-$67.50.
HARRY A. KITE, Inc.,
Main 4846. 1514 K St. N.W.

THE PREMIER,
718 18th St. N.W.
CONVENIENT TO GOVERNMENT DEPARTMENTS; ONE ROOM AND BATH AND THREE ROOMS AND BATH; RENTS REASONABLE.
WARDMAN,
Main 3830. 1430 K ST. N.W.

JUST COMPLETED.
OPEN FOR INSPECTION.
THE SUMMIT,
1712 SUMMIT PLACE N.W.
Two blocks north of Columbia rd. at 17th. Beautiful apartments consisting of three bright rooms, tiled baths, large closets, hardwood floors, lockers in basement, excellent janitor service.
RENTS, $55 AND UP.
REPRESENTATIVES ON PREMISES SUNDAY.
9 A. M. TO 6 P. M., OR PHONE
THE JOSEPH SHAPIRO CO.,
919 15TH ST. MAIN 8949

(White)

922 14th st. nw., 6 r. and b., elec.	$80.00
1428 Clifton st. nw., 6 r. & b., a. m. i.	70.00
23 Iowa circle nw., 4 r and b., h.-w. h., elec.	55.00
3409 Holmead pl. nw., 1st fl., 4 r. & b.	50.50
1413 P st. nw., 5 r. and b., h.-w. h., elec.	50.00
1207 G st. ne., 3d fl., 4 r & b., a. m. i.	45.00
1433 N. J. ave. nw., 1st fl., 5 r. and b.	40.75
419 M st. nw., apt. 5, 2 r. and b.	30.50
1331 7th st. nw., 6 r. and b.	25.00

(Colored)

53 I st. ne. 5 r. and b., h.-w. h., elec.	50.00
800 24th st. nw., 2d fl., 3 r. and b.	32.50
1719 34th st. nw., 2d fl., 5 r.	27.50

CAYWOOD BROS. & GARRETT, INC.
915 New York Ave. N. W. 13

Delightful Apartments
on Spring Rd.
Most attractive and most reasonable; located in a beautiful and select section and between the 14th and 16th sts. transportation; 1 to 3 rooms, all with foyer, Murphy beds, dinettes and kitchens; new and modern; clean and pretty; only $50 to $74.50, and well worth it. It's worth your while to call on Mrs. PARR, Resident Mgr., No. 105, 1437 Spring rd. nw. 14

Delightful Summer Apts.
2926 Porter St. N.W.
3 ROOMS AND BATH $75.00
3 ROOMS AND BATH, PORCH 65.00
WARDMAN,
Main 3830. 1430 K ST. N.W.
11,13

APT. 105, THE KENNEDY,
935 KENNEDY ST. NW.
Absolutely the greatest value offered for $60; foyer opening into living room 14x20, connected through French doors to dining room 13 feet long, large bedroom, well-appointed kitchen and bath; apartment has 3 exposures. See resident manager.
CAFRITZ,
14th and K. Main 9080. 11

NEAR NAVY YARD
AND MARINE BARRACKS
758 6th Street S.E.
4 ROOMS AND BATH ......$42 TO $52.50
WM. H. SAUNDERS CO., Inc.
1433 K St. N.W. Main 1016
15

THE SHERMANOR,
"ON THE CIRCLE."
ILLINOIS AVE. AND BUCHANAN ST.
Rec. hall, large living room, bedroom, bath, breakfast room, WITH ADDITIONAL MURPHY BED AND DRESSING ROOM; very attractively finished; $57.50 per month. Open for inspection.
CAFRITZ,
14th and K. Main 9080. 11

BARGAIN APARTMENT,
936 Madison St. N.W.
Reception hall, living room, bedroom, dining alcove, kitchen and bath in this corner building; awnings and screens; janitor service. $50.
CAFRITZ,
14th and K. Main 9080. 11

1327 KENYON ST. NW.—Two rooms, kitchen, bath. Thos E. Jarrell Co., Main 766. 13

APARTMENTS FOR RENT

Unfurnished

DES ARTS APARTMENTS
5336 COLORADO AVE. N. W.
BETWEEN 14TH AND 16TH STS.
ONLY A FEW MORE LEFT
—of these desirable and reasonably priced apts. of 3 and 4 rooms and bath, all outside rooms, in this new, modern apt. building; convenient to car and bus lines; in exclusive neighborhood, with beautiful surroundings; must be seen to be appreciated. Open and lighted until 10 p. m.
REPRESENTATIVE ON PREMISES
Daily after 5 p. m.—Sunday after 1 p. m.
H. R. SMITH,
408 Jenifer Bldg. Main 5729.

CONVENIENTLY LOCATED.
2225 N St. N.W., Cor. 23rd St.
THREE AND FOUR ROOMS AND BATH HOUSEKEEPING APARTMENTS ALL LARGE, OUTSIDE ROOMS.
WARDMAN,
Main 3830. 1430 K ST. N.W.

405-7 EAST CAPITOL ST.
Heat furnished.
1st floor—4 r., kit. and bath.
2d floor—4 r., kit. and bath.

646 D ST. N.E.
Heat furnished.
4 r. and b., h.-w.h., elec. lights.

17 4th St. S.E.
4 r. and bath, heat furnished; $42.50 per mo.

326 PA. AVE. S.E.
Heat furnished.
2 r., kit. and bath, $35 per month.

1133 14th ST. N.W.
Rent reduced; heat furnished.
1st floor—4 r. & bath, $42.50 per month.
1st fl. front apt.—4 r. & b.; $50 per mo.
2d floor—4 r. & bath, $40 per month.

1349 MASS. AVE. S.E.
5 r. & b., attic, h.-w.h., elec. lights; $50.

JOS. A. HERBERT & SONS,
1013 15th St. N. W. 11

DOWNTOWN
APARTMENT.
THE NEW BERNE,
12th and Mass. Ave. N.W.
5 ROOMS AND BATH
WARDMAN,
Main 3830. 1430 K ST. N.W.

14th AND VARNUM STS.
LOWEST RENTS IN CITY.
Two large bedrooms, full tiled bath with shower, enormous living room and a real dining room, fully equipped kitchen and large reception hall.
See resident manager on premises.
CAFRITZ,
14th and K. Main 9080. 11

1307 12th St. N.W.
1 room, kitchen and bath, $40.
2 rooms, kitchen and bath, $65.

Savoy Apartment
14th and Girard Sts. N.W.
5 rooms and bath, $75.
5 rooms and bath, $65.

1614 17th St. N.W.
Apartments from 1 r. and bath to 5 r. and bath; rent from $30 to $75 month.

1740 Euclid St. N.W.
Apartment, 1 r., kitchenette and bath, $45.
Apartment, 2 r., kitchenette and bath, $55.

WM. H. SAUNDERS CO., INC.
Realtors—Established 1887.
1433 K St. N.W. Main 1016-7
12

900 19th St.
CORNER OF 19TH & I
1 room, kit. and bath $42.50
2 rooms, kit. and bath 75.00
24-HOUR ELEVATOR AND SWITCHBOARD SERVICE. RESIDENT MANAGER.

2807 Connecticut Ave.
1 rm., dressing closet, Murphy bed, kit., furnished breakfast rm. and bath..... $57.50
2 rms., rec. hall, kit., furnished breakfast rm. and bath $75.00
RADIO AND ELEVATOR SERVICE. RESIDENT MANAGER.

6921-23 Georgia Ave.
THE BORDEAUX
2 rms., kit. and bath $52.50
3 rms., kit. and bath 62.50
RESIDENT MANAGER.
BUILDING FACES MAIN ENTRANCE TO WALTER REED HOSPITAL.

1810 California St.
1 rm., kit. and bath $42.50
2 rms., kit., rec. hall and bath 60.00
All apartments newly decorated.

2107 F St. N.W.
1 rm., Murphy bed, dining alcove, kit. and bath $37.50
2 rms., Murphy bed, dining alcove, kit. and bath 55.00

The Princeton
2215 14TH ST. NW.
3 rms., kit. and bath $50.00
5 rms., bath and porch 70.00

SHANNON & LUCHS, INC.,
713 14TH ST. MAIN 2345.
11,18

THE CHASTLETON HOTEL
Conveniently Located
16th St. at R
Wardman Management.
3 Rooms, Reception Hall, Kitchen and Bath, $90.00 Mo.
2 Rooms, Kitchen and Bath, with large screened porches, $65.00 to $75.00.
Resident Manager.
Phone North 10000
15

2001 CONN. AVE., Apt. 200—Wonderfully located apartment on car and bus lines; 6 rooms and 2 baths; all modern conveniences; will rent from August 15 to October 1; lease optional. Phone Adams 8075. 11

TAKOMA PARK—Brand-new apartment, 4 rooms, bath, porches, yard with trees; southern and eastern exposures; $57.50; year lease, $50 month. 222 Park ave., Takoma Park. Col. 4236-W. •

2700 ONTARIO RD.—4 front rooms, reception hall, kitchen and bath, sleeping porch. Apply in drug store. •13

1313 I ST. NE.—3 rooms, private bath, range, gas, electricity, h.-w. h.; new paper and paint; $25 monthly. Garage.

NEW—Entire floor, 3 rooms, porch, bath; between Spring rd. and Quincy st. nw.; reasonable. 3726 9th st. nw. •

UNFURNISHED apt., 3 very cool rooms, bath; gas and electricity included. Apply 611 7th st. nw. 13

619 QUE N.W.—COLORED
Front corner apt., 5 rooms, kitchen, bath, electricity; nice condition; door open. North 9129. 15

Furnished or Unfurnished.

STONELEIGH COURT
CONN. AVE. AND L ST.
Special summer discount of 25% on apartments.
Washington's most exclusive apartments. Housekeeping and nonhousekeeping, furnished or unfurnished, for rent by the year or for shorter periods. Complete hotel service if desired. Restaurant with a la carte or table d'hote service. je3,eod,tf

THE HIGHLANDS
CONNECTICUT AVE. AND CALIFORNIA ST. SPECIAL SUMMER RATES. FURNISHED OR UNFURNISHED HOUSEKEEPING AND NONHOUSEKEEPING APTS. BY DAY OR MONTH. TRANSIENTS ACCOMMODATED. 30

STORES FOR RENT

NEW HILL BUILDING
17th and Eye Sts. N. W.
Ground floor shop as low as $200 per month; only one left. Same amount of space in basement goes with shop.
MOORE & HILL (Inc.)
730 17TH ST. N. W.

Large store, 305-7 13th st. nw.; excellent location for any kind of business.

Now Is Your Opportunity
$50,000,000 will be expended by U. S. government in new building within half block of this property. Investigate.
LEO SIMMONS,
1108 16TH ST. N.W. FRANKLIN 7544
13

LARGE store and loft for rent; reasonable; 329 14th st. nw. Apply 611 7th st. nw. 13

STORE and 3 rooms for rent; reasonable; 1137 15th st. nw. 13

OFFICES FOR RENT

PEOPLES LIFE
INSURANCE BLDG.,
14th and H Sts. N.W.
Formerly Continental Trust Bldg.
Large, light outside rooms, single or en suite.
WARDMAN
Main 3830. 1430 K St. N.W.
m20-th,s,S,tu-tf

NEW HILL BUILDING
17th and Eye Sts. N. W.
Offices divided in any size suites desired. All outside rooms from $1.57 to $2.16 per square foot. ROOMS ON 17TH STREET FRONT, $50 EACH. High-class appointments throughout.
MOORE & HILL (Inc.)
730 17TH ST. N. W.
de11,eod-tf

617 7TH ST. NW.—Second floor front; 2 large communicating rooms, suitable for office or living quarters; rent reduced. Apply Kahn Optical Co., 617 7th st.

LARGE office overlooking Lafayette square. 26 Jackson place. Main 8940. 14

SUBURBAN FOR RENT

5-ROOM BUNGALOW; a. m. i.; 2 blocks from cars and bus; reasonable rent; in Cherrydale, Va. Phone Pot. 5847-J. •11

ATTRACTIVE 5-room bungalow, in excellent neighborhood; central hall, large front porch, screened sleeping porch; garage; shade trees, fruit, $75. May be seen at any time. 220 Willow ave., Takoma Park. •

SUMMER HOMES—RENT

AT COLONIAL BEACH, VA.
Located in a quiet and attractive spot, overlooking the river, a completely and nicely furnished 6-room cottage, screens, electricity and water in house. For August or part of August. Col. 2062. •11

COTTAGES FOR RENT

COTTAGE—6 rooms and bath, shady yard, garage; near Pierce Mill, 2608 Tilden st. Will rent to small family; $125 month; ref. required. Cleveland 593. •12

FOR RENT—Cottages, $20 mo.; fishing, bathing. Lewis Wheat, Lynnwood, Lewis, Rockingham Co., Va. •

COLONIAL BEACH—Classic Shore; accommodations for 12. North 5271.

HOUSES FOR RENT

1971 BILTMORE ST.
Overlooking Rock Creek.
Ten large, bright rooms and 2 baths,
Small yard to alley.
Rent only......$130.00.

3640 13TH ST.
Near Spring road.
Six large, bright rooms and bath,
In splendid condition.
Rent only......$60.00.

1627 P ST.
Seven rooms and bath. Entirely modern,
Newly decorated throughout.
Rent......$85.00.

3115 HIATT PLACE.
(Bet. 14th and 15th—Irving and Pk. rd.)
Semidetached—side yard with cherry tree,
9 large rooms and bath,
Redecorated throughout.
Rent......$75.00

LET US TAKE YOU TO SEE THESE VERY DESIRABLE HOMES.

J. BENSON THOMAS CO.
REAL ESTATE FINANCING.
819 15th St. Main 8416
"Deal With a Realtor."
7,9,11

EXCEPTIONALLY cool and attractive house, facing Rock Creek park; 9 rooms, 2 baths; total 2½ months for $250. Call Col. 9419 for inspection. 5,7,10,11

COLORED
1032 Lamont st. nw.—Ten rooms, h.-w. h., elec., laundry tubs, new paint, repapered; $85.
47 D st. se.—7 rooms, bath, gas, lat.-h.; good condition; $50.
S. H. ROSE
1918½ 14th st. nw. Potomac 81. 12

Unfurnished

JOHN F. DONOHOE & SONS.
314 Pennsylvania Avenue Southeast.

118 3rd st. se.—11 r., 3 b., h.-w.h., elec., gar.	$100.00
122 5th st. se.—10 r., b., h.-w.h., elec., gar.	90.00
117 4th st. se.—7 r., b., h.-w.h., elec., gar.	85.00
1331 E. Capitol st.—6 r., b., h.-w.h., elec., gar.	75.00
616 A st., ne.—8 r., 2 b., h.-w.h., elec.	75.00
1121 Chl. st. se.—6 r., 2 b., h.-w.h., elec.	75.00
213 4th st. se.—8 r., b., h.-w.h., elec.	70.00
645 Franklin st. ne.—6 r., b., h.-w.h., elec.	65.00
2015 Naylor rd. se.—5 r., b., h.-w.h., elec.	60.00
233 9th st. se.—6 r., b., h.-w.h., el.	60.00
230 11th st. se.—8 r., 2 b., h.-w.h., elec.	60.00
704 A st. ne.—7 r., b., h.-w.h., elec.	60.00
1007 E. Cap. st.—7 r., b., h.-w.h., el.	55.00
507 B st. se.—9 r., b., lat. heat	55.00
21 3rd st. ne.—8 r., b., h.a.h., elec.	55.00
327 C st. se.—9 r., b., lat. heat	55.00
122 18th st. se.—5 r., b., h.-w.h., el.	50.00
1101½ S. C. ave. se.—6 r., b., h.-w.h., elec.	50.00
1528 D st. se.—6 r., b., lat. heat, gar.	50.00
620 C st. ne.—7 r., b., lat. heat, el.	48.00
1435 Ives st. se.—4 r., b., h.a.h., el.	47.50
636 D st. se.—6 r., b., lat. h., elec.	45.00
121 13th st. se.—6 r., b., lat.	45.00
618 Eye st. se.—6 r., b., lat. h.	40.00
629 11th st. ne.—5 rooms	32.50
915 4th st. se.—6 r., b., lat. heat	30.50

FLATS.

1920 16th st. se., gar.—5 r., h.-w.h., elec.	$52.50
439 N. J. ave. se., No. 2—5 r., h.-w.h., elec.	50.00
238 12th st. se.—5 r., h.a.h., elec.	47.50
329 E st. se., No. 8—5 r., h.-w.h., elec.	42.50
2018 4th st. ne.—4 r., h.-w.h., elec.	35.50
2406 Nichols ave. se., No. 1—3 r., h.-w.h., elec.	35.50
811 L st. se., No. 1—4 r., lat. h.	35.00
915 E st. se., No. 1—5 r., h.-w.h.	35.00
800 D st. se., No. 1—4 r., lat. h., el.	35.00
123 15th st. ne., No. 1—4 r., lat. h.	32.50
413½ 15th st. se.—4 r., lat. heat	30.00

GET OUR COMPLETE LIST.

(White)

3527 14th st. nw., 9 r. and 2 b., elec., h.-w. h.	$120.00
745 Butternut st. nw., 8 r. and b., elec., h.-w. h.	105.00
110 Rittenhouse st. nw., 6 r. & b., elec.	85.00
Hillmead Station, Md., bungalow, 9 r, 2b., a. m. i.	75.00
600 Irving st. nw., 6 r. and b., elec., h.-w. h.	65.00

(Colored)

2230 Georgia ave., nw., 7 r. and b.	65.00
407 E st. ne., 8 r. and b.	57.50
1904 10th st. nw., 5 rms.	40.50
1223 C. st. se., 6 r.	36.50
3338 Dent place nw., 5 r.	32.50

CAYWOOD BROS. & GARRETT, INC.
915 New York Ave. N. W. 13

137 D St. N.E.
6 rooms and bath; rent, $45.

3320 P St. N.W.
8 rooms and bath, electric lights; newly papered and painted; $45.

5504 8th St. N.W.
6 rooms and bath, 2 porches; nearly new; rent, $65.

WM. H. SAUNDERS CO., INC.
Realtors—Established 1887.
1433 K St. N.W. Main 1016-7
12

517 Longfellow st. nw—6 rooms and bath, double back porch, elec. lights, h.-w. h.	$65.00
911 Delafield st. nw.—6 rooms and bath, h.-w. h., elec., 1-car garage	75.00
3520 36th st. (Mt. Rainier)—6 rooms, bath, garage	65.00
2418 2d st. ne.—5 rooms, bath, inclosed porch	52.50
1240 G st. ne.—New 6-room house, modern	75.00
1002 Mass. ave. nw.—Good rooming house, 11 rooms, modern	125.00
1821 Q st. nw.—9 rooms, 2 baths, perfect condition	110.00
404 13th st. nw.—16 rooms, 3 baths	100.00

CAFRITZ,
14th and K. Main 9080.
11

209 A st. ne.—8 r. & b.	$60.00
704 A st. ne.—7 r. & b., a.m.i.	60.00
123 C st. ne.—8 r. & 3 b.	60.00
1646 Newton st. nw.—9 r. & 2 b.; rent reduced.	
1818 Lamont st. nw.—11 r. & 2 b.; garage.	
207 Bryant st. ne.—6 r. & b.; a.m.i.	$65.00
1509 Mass .ave. se.—6 r. & b.	70.00

JOS. A. HERBERT & SONS,
1013 15th St. N.W.
11

745 Butternut st. nw., 8 r. and b., elec., h.-w. h., large lot, 1st-class condition, $105.00.
CAYWOOD BROS. & GARRETT, INC.
915 New York Ave. N. W. 13

1314 CONN. AVE. NW.—15 rooms and 3 baths. Henry Schaffert, 330 John Marshall pl. nw. Main 4487. 31

1246 G ST. NE.—New house; 6 rooms; a. m. i.; glassed-in breakfast porch; fireplace; $68.50. Atlantic 334. 11

HOUSES FOR RENT

Unfurnished

Conn. ave., near Wardman Park, semi-detached home; 12 rms., 5 baths, h.-w. h.; hardwood floors; a. m. i.; 4-car garage. Would make exclusive rooming house.

WICKERSHAM,
13th & Eye N.W. Main 644

ATTRACTIVE 8-room house in Woodley Park, just west Conn. ave., near Cathedral ave.; a. m. i.; screened throughout; garage. By owner. Price, $100 month. Potomac 2282. 17

HOUSES FOR SALE

ALL THESE PROPERTIES ARE SELECTED AND WORTHY OF YOUR ATTENTION.

Chevy Chase

Desirable 8-apartment building. Fully rented, in northwest section, that is rapidly increasing in value. Will trade equity for good second trust paper.

Well-built new home, on 30th street. 6 rms., a. m. i. Garage and one or two lots.

Nr. cars and Chevy Chase Circle; 9 rms., 2 bs., h.-w. h.; garage; beautiful shrubbery. Construction stucco on tile. Priced low.

Home situated within block of Chevy Chase Circle, just off Connecticut ave. Dutch colonial; 7 rms., 2 bs.; garage. Best buy in Chevy Chase at price. Terms.

Connecticut ave., 11 rms., 3 bs., with shower; open fireplaces; 2 porches screened, 1 porch glassed; 2-car brick garage. A home or investment opportunity.

5200 block Connecticut ave. 8 rms., 1 b.; 2-car garage. Terms, or will trade for downtown property.

1823 Eye st. nw. 13 rms., 2 bs, 2-car garage; a. m. i. In commercial zone. Possibility of great advancement in near future makes present low price particularly attractive.

See Our Listings Before You Buy.

WICKERSHAM
829 13th St. N.W.
Phone Main 644 or 467.

FOUND!
A BARGAIN WITHOUT QUESTION!
An All-Brick Semidetached
LIFETIME QUALITY HOME,
—located in the most select section of
CHEVY CHASE, D. C.
These are
NEW HOMES
and
MUST BE SOLD AT ONCE!
These homes are modern in every respect to meet every requirement, including built-in garage.
INSPECT AT ONCE
THEN MAKE YOUR PROPOSITION.
IF IT IS REASONABLE IT WILL BE ACCEPTED.
WHY?
BECAUSE OUR POLICY IS, "SAY IT WITH QUALITY AND SATISFY THE PURCHASER."
HENCE INSPECTION IS CONVICTION.
PRICED RIGHT,
SOLD RIGHT.
SAMPLE HOUSE,
5333 42d ST. N.W.
FURNISHED BY
W. B. MOSES & SON
Representatives on Premises Daily, 10 a. m. to 6 p. m.
Drive out Conn. ave. to Military rd., then left on Military rd. to 42d st.
HALL-JOHNSON
CONSTRUCTION CO.
Main 392. 201 Investment Bldg. 11

BROOKLAND.
1035 Newton st. ne., $10,500; eight-room pebbled dashed cottage, newly papered and painted; lot 50x150 ft., steam heat, elec. lights; large porches; sun parlor; fruit trees; grape arbor; flower and vegetable garden. Near cars, churches, schools and postoffice. Phone North 5556, or see your broker. je12,s,8,tf

A REAL HOME
4715 Piney Branch Road N.W.
Modern, 8-room and 2-bath 2-story brick home, on nice lot to alley; newly decorated throughout; 20-foot wide lot makes all rooms large. Front of house looks across open lawns to 16th street. Price $14,500 with reasonable terms.

OWNER MUST SELL
1447 Clifton Street N.W.
Large corner brick house of 10 rooms, and 2 baths, hot-water heat, electric lights, &c.; thoroughly modern; room for 2-car garage. Inspection by permit only from this office.
Price reasonable and terms can be arranged to suit purchaser.
J. C. WEEDON COMPANY,
EXCLUSIVE AGENTS
912 15th st. nw. Main 9288.
11

NEW BUNGALOWS
NOW READY FOR INSPECTION.
North Capitol and Madison sts. and Blair rd. Convenient to Capital Traction cars. 6 rooms, tiled bath, large attic, hardwood floors, open fireplace, hot-water heat, elec. lights and gas; large lots, wonderful cellars, best of construction. A surprise awaits you. Price, $8,250 to $8,500. Terms. Open week days, Sunday 2 to 7:30 p. m.
JOS. A. HERBERT & SON,
1013 15th St. N.W.
11

F ST. N. E.
$6,150. Near 8th st., facing the Capital Traction car line and within walking distance of the Union station and Postoffice. Attractive eight-room home, brick, two-story, electricity and suitably arranged for two families, having a bath on the second floor and a toilet on the first floor. $500 cash and balance like rent.
L. T. GRAVATTE
927 15TH ST. REALTOR. MAIN 753
EVENING PHONE COL. 9500. 11

FOR SALE

TIME OFFERED

homes on Chesapeake
just off River rd. nw.;
story, semidetached
homes of six rooms
bath each, with all mod-
improvements. Best of
terials and construction.
thing new in interior
for this priced home.
ally used only in high-
homes.

N FOR INSPECTION
AY FROM 2 TO 9

out River rd. to Chesa-
st., turn left to sam-
use, 4335 Chesapeake

and terms are rea-
and are within the
of the average row-
purchaser.

EEDON COMPANY
N.W. Main 9288
11

CHEVY CHASE.

OPEN FOR INSPECTION

3334 McKINLEY ST.

Detached brick, eight rooms, two baths, garage; best buy in Chevy Chase.

6107 BROAD BRANCH RD.

Detached brick, red tile roof, excellent neighborhood.

ALEX M. BOYD
Riggs National Bank Bldg.,
14th and Park Rd. N. W.
Adams 886 or Cleveland 1485. 11

BARGAIN IN SOUTHEAST OFF MASS. AVE.
$6,750

A splendid brick home of 6 rooms and bath, h.-w. h., elec. lights, concrete block garage; paved street and alley; nicely located off Mass. ave. and very near Holy Comforter school. Owner will accept $500 cash and $50.50 per month.

SHAPIRO-KATZ COMPANY
REALTORS—BUILDERS.
1416 K St. N. W. Main 9111.
12

MICHIGAN PARK—End Brookland car line, corner bungalow, country environment, city conveniences: five rooms, bath, attic, $8,000; $750 cash. 1001 Taylor ne. Potomac 1805-J.
13

2008 KLINGLE ROAD N.W.
A Sacrifice Sale

We are instructed to make immediate disposition of this valuable property, the owner having left the city. This "Gruver" built home contains 8 rooms, 2 baths, a.m.i., built-in garage. Can be sold on low cash payment and monthly terms to suit you.

Open all day and evening.

L. B. & H. B. MOORE,
Main 1447 Bond Bldg. Main 4289
11

Keep Cool in Chevy Chase.
5803-11 Chevy Chase Parkway.

New, 10-room and 4-bath houses, built-in garages; thoroughly modern, colonial design; facing wooded park, one block from Chevy Chase Circle; near cars, stores, parochial and public schools. Reasonably priced, moderate terms.

Any Broker, or
Robert E. Kline, Sr.,
Owner and Builder.
M. 5246. Cleve. 2953.
11

INSPECT SUNDAY
2 TO 8 P. M.
CALIFORNIA MISSION BUNGALOW

Drive east or west on Bradley lane to 46th street, north one block to Ridge; corner house, contains five large rooms, open fireplace, hot-water heat, gas, electricity, built-in bath; priced low at $9,350; $500 to $750 cash and easy monthly payments. Call Main 3217 week days for inspection.
11

631 KENYON STREET N.W.
Open for Inspection Sunday,
3 to 6 P. M.
NO CASH.

Good Northwest section near Georgia Avenue, six-room brick; bath, hot-water heat, gas, electricity, newly decorated, hardwood trim, cement front porch, deep lot to paved alley; two garages. YOUNG & COMPANY, 1022 Vermont Avenue, Main 8217. 11

$250 CASH
$60 MONTHLY.

This house will rent for $60 monthly, but it is for sale and not for rent; it has six rooms, cellar, bath and a good heating plant; located on a beautifully shaded street in a convenient northeast section; the house is well-built, in good condition, and will outlast many new houses; immediate possession can be given. For further information call Lincoln 1255. 11

CHEVY CHASE, D. C.—$13,500.
Price reduced $3,000, as owner must sell at once. Delightful 7-room detached house, just off Conn. ave., close to stores, schools, churches, cars, &c.; tiled bath, first floor lavatory; open fireplace; hardwood floors; every modern appointment; fine condition; garage on splendid lot; must act quickly or this one will be gone.
ALLAN E. WALKER & CO., INC.,
813 15th St. N.W. Main 2690.
11

CHEVY CHASE, D. C.
VAN HAZEN ST. AND UTAH AVE.
PRICE, $13,500.

NEW COLONIAL BRICK, CENTER HALL; LOT 50x115; SHADE TREES; SIX LARGE ROOMS, TWO BATHS, SLEEPING PORCH, TWO-CAR BUILT-IN GARAGE, HARDWOOD FLOORS.

To reach property: From Chevy Chase circle drive east on Western ave. into Rittenhouse st. to Utah ave., north on Utah ave. to Van Hazen st.

W. J. PILLING,
1416 F STREET N.W.
11

JOHN F. DONOHOE & SONS
314 PENNSYLVANIA AVE. S.E.
Price, $22,500.
3614 Fulton St. N. W.

A detached, modern, colonial house, beautifully decorated; eight large rooms and two baths; hot-water heat; electric lights; two-car garage. This property is exceptionally located and is the best buy in this section.

JOHN F. DONOHOE & SONS
314 PENNSYLVANIA AVE. S.E.
REALTORS. 11

INSPECT TODAY
1413
PERRY PLACE N. W.

By submitting an offer, you have an opportunity to get a bargain in this attractive 20-ft. front colonial brick home of six large rooms and bath; electric lights, garage on deep lot. Circumstances require that this house be sold at once. Don't delay. A real bargain.

L. T. GRAVATTE
927 15TH ST. REALTOR. MAIN 788
EVENING PHONE COL. 6500. 11

ATTRACTIVE home near Chevy Chase circle, 7 rooms, 2 baths, porches, 2-car garage, 2 lots. Phone North 6833 or Main 7195.

WEST OF GEORGIA AVENUE

Six rooms and reception hall; brick home; hot-water heat, electricity; modern in every respect; house in excellent condition; owner leaving; immediate possession. Price, $9,500. T— Address Box 319, The Washington
13

420 2nd ST. N.W.

Twenty rooms, 3 baths, hot-water heat; two-story garage, 21x42; lot 22x150 to wide alley; $15,000.

CLIFFORD A. BORDEN CO.,
Phone Main 2242. 604 5th St. NW. 11

HOUSES FOR SALE HOUSES FOR SALE

Never

Before in Washington has there been so advantageous a time to buy a home. We have a number of offerings in various sections in new and old houses that surpass your fondest dreams as to attractiveness, price and terms.

See These Bargains Sunday

3909 JOCELYN ST., CHEVY CHASE, D. C.
2½ Blocks West of Conn. Ave.

Lovely detached brick of 9 rooms and 3 baths; a new home in delightful surroundings; on lot 70 by 205 feet. Can be sold at a price that will startle you; or traded for smaller house or business property. See it Sunday.

CHEVY CHASE, D. C.
4231 JENIFER STREET

New semidetached brick; 6 rooms, fine tiled bath; strictly modern; wonderfully equipped; price only $9,350. A very, very small cash payment and terms like you are paying as rent. No such opportunity presents itself in any section. See it Sunday.

CHEVY CHASE, D. C.
3929 JENIFER ST.

Truly a wonderful detached home in ideal location. Seven delightful rooms; a first floor tiled lavatory; tiled bath and shower; oak floors throughout; open fireplace of stone; built-in garage and many other features too numerous to mention. Price reduced $2,500 for immediate sale. See it Sunday.

CHEVY CHASE, D. C.
5306 41ST—JUST NORTH OF JENIFER.

A six-room and bath brick; built-in garage; fireplace; large porches; perfect condition. Price reduced $1,000. See it Sunday if you want to pick up a real bargain.

THESE HOUSES WILL BE OPEN SUNDAY. IF YOU PREFER TO INSPECT AT ANY OTHER TIME CALL MR. GODDEN AT MAIN 2690 FOR AUTO TO TAKE YOU TO PROPERTIES. NO PROSPECTIVE PURCHASER SHOULD FAIL TO SEE THESE REMARKABLE HOMES AT PRICES THAT ADMIT OF NO COMPARISON.

Allan E. Walker & Co., Inc.
813 15th St. N.W. Main 2690
11

COLONIAL HOMES.

$13,500—6 rooms and bath; center-hall plan; large rooms; tree-covered lot and garage to match house.

$14,500—One block to Connecticut ave.; center-hall plan; 6 rooms and bath; fine section. Easy terms.

$17,500—Seven rooms, two baths; one block to Connecticut ave.; near schools and Country Club; built-in garage.

A choice of many other colonial and cottage type homes in this section.

LOUIS P. SHOEMAKER,
1407 New York Ave. Main 1166.
11,18

THREE FINE HOUSES

2611 Myrtle Avenue, Woodridge. A beautiful bungalow containing five rooms, bath, hot-water heat, electricity; oak floors; lot 40x120; 1¼ squares from Rhode Island Avenue and South Dakota Avenue, close to churches, stores and schools. Completely furnished. Price, $8,850. Terms to suit purchaser.

816 Kentucky Avenue Southeast. This lovely Colonial home, has six rooms, two baths, hot-water heat, electricity, two-car garage, three porches, some screened; close to street cars; buses pass door. Also close to churches, stores and schools. Price, $8,950. Terms to suit purchaser.

4520 Fourth Street Northwest. A beautiful home in Petworth containing six rooms, bath, hot-water heat, electricity, parquetry floors, open fireplace, screens, three porches, some are screened. This home is in wonderful condition and vacant, ready to move in. Open Sunday for your inspection. Price, $10,000; reasonable terms.

J. V. CLARK
612 F Street Northwest Main 9596 or Cleveland 4778
12

SEE THIS
SAMPLE HOUSE
3121 Adams
Mill Road N. W.

Brand-new, 8-room residence.
Reasonable price—open daily after 5 P. M.

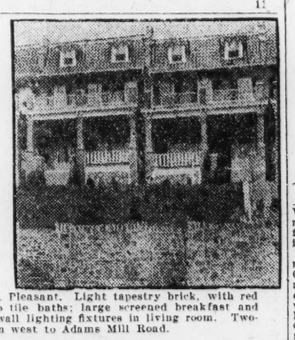

A Gruver built home, ideally located in Mt. Pleasant. Light tapestry brick, with red tile mansards. Eight spacious rooms; two tile baths; large screened breakfast and sleeping porches. Open fireplace and side wall lighting fixtures in living room. Two-car garage. Drive out 16th to Irving—then west to Adams Mill Road.

HEDGES & MIDDLETON, INC.,
Realtors.
1412 Eye St. N.W. Franklin 9503.
13

NOW READY.
1434 to 1446 Trinidad Ave. N.E.

Brand-new homes, having six rooms and bath; the kitchen is large and roomy.

The hardwood floors and natural trim work in excellent harmony with the panel walls. Both sleeping and breakfast porches are screened. Good size front and back yards with garage on alley. The very best and most economical hot-water-heating systems.

PRICE, $8,150.
$65 Monthly Pays All Carrying Charges.
Open Every Day and Evening.

L. B. & H. B. MOORE,
Main 1447. Bond Building. Main 4289.

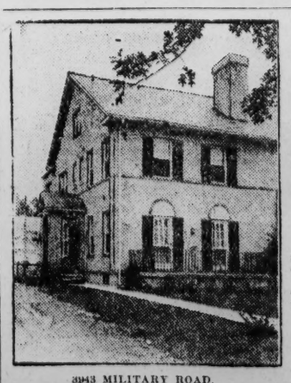

3943 MILITARY ROAD.

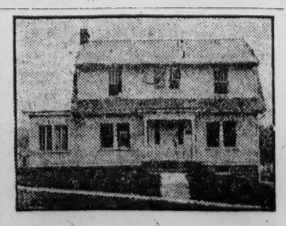

5447 CHEVY CHASE PARKWAY.

5447 CHEVY CHASE PARKWAY—New Dutch Colonial; corner lot; one block Connecticut ave.; good offer will get.

3943 MILITARY ROAD—Beautiful semi-detached stucco; most beautifully decorated interior in any house in Chevy Chase. Spacious. Come and see it for ideas of interior decoration.

NEVADA AVE. AND PATTERSON—Spacious English stucco on largee corner lot.

LOTS—Our Chevy Chase lot listings are very complete. Many of them at bargain prices. We can take you to see them from 5703 Nevada Ave.
ALL OF ABOVE HOUSES OPEN ALL DAY SUNDAY.

QUICK REALTY COMPANY, Inc.,
QUICK SERVICE—QUICK RESULTS.
1410 H ST. N.W. ROOM 102. M. 5482. CLEV. 3677. 11

COLORED
$850 CASH, $50 MONTH.

One six-room and bath and one four-room and bath; garage space; a. m. i.; both in the best Northwest locations; reasonably priced and immediate possession. Call North 4807; 1643 18th st. nw.; open Sundays.
18

BUNGALOW—Cottage City, just a short distance from the District line. The house contains 5 large rooms and beautiful bath. Excellent heating plant, elec. lights, open fireplace; large lot, garage facing on street. A small cash payment and a very easy monthly, less than rent. Cleve. 3971. 11

$350 CASH

For this small down payment you can purchase a nice brick home with colonial front porch, six rooms and tile bath, splendid heating plant and electric lights. Entire house has just been papered and painted. Vacant and immediate possession may be had. Good Northeast location near 14th and F streets. Price only $6,650. Payments less than rent.

SHAPIRO-KATZ COMPANY
REALTORS—BUILDERS.
1416 K St. N. W. Main 9111.
12

HOUSES FOR SALE

NORTHEAST
$8,950

Semidetached brick house at a row-house price; located on wide avenue; 20 feet wide and contains 6 rooms and tile bath, hot-water heat and electric lights; good condition. A very attractive feature is a 3-car brick garage with a floored room above. Lot is 28 feet wide by 140 feet deep. Do not fail to see this home; it is a real bargain—$1,000 cash and $75 per month.

SHAPIRO-KATZ COMPANY
REALTORS—BUILDERS.
1416 K St. N. W. Main 9111.
12

WOODRIDGE.
NEW HOMES.
INSPECT TODAY.

SAMPLE HOUSE NO. 2621 17th ST. N.E. DRIVE OUT RHODE ISLAND AVE. TO 16th PL. N.E. (17th ST. UNDER CONSTRUCTION) AND TURN RIGHT TO EVARTS. OPEN 1 TO 6 P.M. DAILY AND SUNDAY.

JOS. A. HERBERT & SON,
1013 15th St. N.W.
11

CHEVY CHASE, MARYLAND.

Beautiful detached house, superior construction throughout—detached on very large lot—9 rooms, 3 baths, 2-car garage; servants' quarters; a gentleman's home, complete in every detail, offered at a sacrifice price for immediate action. Here's an opportunity seldom offered.
ALLAN E. WALKER & CO., INC.,
813 15th St. N.W. Main 2690.
11

BROOKLAND.
FOR SALE BY OWNER.

1033 Newton st., $16,500.00; 16 rooms, 2 baths; suitable for apartments; newly papered and painted, frame dwelling; h.-w. heat, electric lights; hardwood floors; lot 50x100 ft.; screened porches; fruit trees; excellent shrubbery; garage. Near cars, schools, postoffice and churches. Phone North 5556, or see your broker.
je12,s,8,tf

CHEVY CHASE, MD.
OWNER LEAVING TOWN

Must sell attractive house, practically new; 6 large rooms and bath, beautiful sun parlor, lot 60x160, built-in garage, real open fireplace, all modern improvements, hardwood floors throughout; ideal location; screens; price, $11,950; no agents. Phone Cleveland 2009-J.
12

BRICK corner house, nearly new, containing 8 rooms and attic, 2 baths, built-in garage, oil burner, a. m. i., fireplace, copper screens, metal weather stripping. Can be purchased on reasonable terms. Apply Owner, R. H. Yeatman, Munsey building. Open for inspection every evening and Sunday.
*11

HOUSES—SALE OR RENT

3607 S ST. NW.—Buy direct and save money. Price, $9,200; rent $90 month; charming six-room modern house; newly painted and decorated; garage; delightful small garden; many extra improvements; must be seen to be appreciated. Terms to suit purchaser. Inspect any time or phone Maj. Simpson, Pot. 1086-W.
*11

FOR SALE OR EXCHANGE

FOR EXCHANGE—Business property, Columbia rd. near 17th st.; another on 14th st. near Florida ave. Prefer building lots or acreage for subdivision. Brokers, attention.
FULTON R. GORDON,
Cont'l Trust Bldg. M. 5231. 15

MIAMI EXCHANGE FOR WASHINGTON
We specialize in exchange of properties, apartments, homes, acreage. Can use good first mortgages as cash. Send in your listings and we will match them up.
GEO. N. DAVIS REALTY CO.
746 Seybold Bldg. Miami, Fla.

BUSINESS PROPERTY

For Rent

NEW
AUTO SHOWROOM
14TH STREET
PROMINENT LOCATION.
THIS IS ONE OF THE FINEST SHOWROOMS IN THE CITY.
40 FT. WIDE AND 120 FT. DEEP.
No Columns.
Oil-burning furnace.
Decorative Marble and Limestone Front.
SHANNON & LUCHS, Inc.
713 14th St. N.W. Main 2345.
11,18

For Sale

WAKE UP, MERCHANTS—Hundreds of business men will want this lot in the very near future and will be willing to pay several times its present price for it.

The lot is 38 feet by 125 feet, located on the northwest corner of Bladensburg road and Oates street, first commercial zone, two blocks north of 15th and H streets, the future northeast business center of Washington, the only vacant corner property on the west side of Bladensburg road between H street and Mount Olivet road. The price is only $2 per square foot.

EAST WASHINGTON REALTY CO.
Lincoln 1255 710 8th St. N.E.
11

LOTS FOR SALE

HYATTSVILLE HILLS

A REAL HOME SITE

WATER
SEWERAGE
ELECTRICITY

LOTS $5.00 down $3.00 a month

PHONE HYATTS-72

LOCATE NEW HIGH SCHOOL

O. B. ZANTZINGER,
25 YEARS' SUBURBAN DEV.
74 BALTIMORE BLVD.,
HYATTSVILLE, MD.
jy10,11,14

APARTMENT SITE

Corner sites in desirable sections priced as low as this ground never stay unsold long. If you contemplate building an apartment house, here is the place to put it. Spacious corner lot with ample breathing space, and adaptable for the kind of building where living quarters are in demand.
ALLAN E. WALKER & CO., INC.,
813 15th Street Main 2690
11

SECOND COMMERCIAL SITES

We have several highly desirable sites zoned for second commercial usage; economical sizes; priced from $1 to $2 per square foot. The site you need is amongst these.
ALLAN E. WALKER & CO., INC.,
813 15th Street Main 2690.
11

LOT, 85x120 feet; suitable for a filling station; on main thoroughfare; cheap for cash. Columbia 7275.
*4,11

TWO lots, Nos. 130-131, located in Mathews Woods; cash price, $3,000. Write Miss Anna Mae Wright, 702 1st ave., Portsmouth, Va.
*18

BROOKLAND.

Unimproved, graded business lot, corner 12th and Newton sts., Brookland; 7,000 square feet; 150 ft. on zoned commercial paved and developed street. $15,000.00. Phone North 5536, or see your broker.
je12,s,8,tf

CHEVY CHASE, D. C.—Half block, Conn. ave. Owner must sacrifice to save foreclosure. Large corner lot, Nevada ave. Price just reduced. Many other bargains in lots. Quick Realty Co., M. 5482.
11

LOT 60x157, Woodside Park, Md.; improvements; bargain, $1,500, terms. A. M. Reed, 3816 Morrison st. nw.
*11

Wanted

LOT 40x90 or 100 on improved street in D. C. for residence. State particulars. Box 326, Washington Post.
*12

SUBURBAN FOR SALE

COTTAGE, GLEN ECHO, MD.

Acre of ground, 16x20 living room, closet and wash room, screened front and side porches, electricity; near river; conveniences; modern. Bargain for immediate purchaser. Terms. Call Main 2650., br. 1464.
11

SUBURBAN FOR SALE

A REAL BUY
CLARENDON, VIRGINIA.
PRICE ONLY $6,950.

Aurora Heights, Clarendon, Va.—5 rooms, bath, hot-water heat, gas, electricity, inclosed sleeping porch, screens, awnings; 3-car garage; lot 65x122; newly painted; splendid neighborhood, ½ block from new school; between 2 bus lines, excellent service. This is a bargain for some one looking for a home in Washington's fastest growing suburban community. WILL BE SOLD THIS WEEK; DON'T WAIT. PHONE FOR APPOINTMENT!

C. EUGENE DOYLE,
REALTOR,
Exclusive Agent.
Clarendon Trust Bldg., Clarendon, Va.
Phone Clarendon 914. 11

$385
BUYS A LOT
District Heights

MARLBORO BOULEVARD.
HOMES PROFIT VALUE

Millions will be made in District Heights. What are you doing to get your share? Action is the word.
11

RARE BARGAINS

1—9-room bungalow, a.m.i.
1—6-room bungalow, a.m.i.
1—5-room corner bungalow, a.m.i.

Prices Range From
$4,250 to $6,800

Don't Fail to See These

E. J. MUMFORD
ARLINGTON, VA.
Clarendon 497-W-2
11

NEW UNIT ON SALE IN LEE HEIGHTS

"Section Seven," a new tract of 87 attractive home-sites, many of them commanding a view for miles around, is offered for sale in Lee Heights, Va., "the suburb 400 feet above Washington."

Predevelopment prices will be in effect for a limited time only. Save $300 to $600 on the final cost of your home by reserving your lots now. Call Main 1144 and one of our cars will take you to the property. You incur no obligation whatever.

RUBY LEE MINAR, Inc.
1405 New York ave. Main 1144.
19

BARGAINS.

$100 to $500 cash, balance like rent, will buy following:

New 4-r. & bath bungalow, with sleeping porch; elec. light. Price, $3,800.

New 4-r. & bath bungalow; glassed-in sleeping porch; elec. light; concrete cellar; pipeless furnace; laundry trays; large lot; garage. Price, $4,500.

New 5-r. & bath bungalow; a.m.i.; concrete cellar; pipeless furnace; laundry trays; lot 50x149; on bus line. Price, $5,400.

Let us show you our properties before buying.

O. B. ZANTZINGER,
Phone Hyattsville 72.
Hyattsville, Md. 11

2801 ALABAMA AVE. S. E.—Beautiful home of 8 large rooms, colonial front porch, breakfast and sleeping porches, cellar, bath, city water and gas, and four acres of land (240 feet frontage in first commercial zone), located at the top of Good Hope Hills, near the intersection of Naylor, Good Hope and Bowen roads; bus service to door; drive out Sunday and look at this fine little city farm; you will be more than pleased; the house is now vacant.
11

BEAUTIFUL MEMORIAL PARK, VA.
Let your dollar grow to five in high-class home sites. Buy for an investment, even if you do not want to build.
Low cash payment and easy terms.
Drive out Wilson boulevard, turn to right on Glebe road to Mount Olivet church. Representative on grounds. Or call
W. H. THOMAS,
120 Milton Ave. Phone Clar. 173-W 2
7.9.11

WOODRIDGE, D. C.

On R. I. ave. ne.—New semibungalow; 6 rooms, tile bath, built-in tub; pedestal lav., oak floors; fire place; built-in garage; only $750 cash; $70 monthly. North 7203. 2105 R. I. ave. ne.
11

WATER FRONT PROPERTY

A LIFE TIME Opportunity to Secure a Superb Plot in restricted Water Front Development at a fraction of its Value. Superb View, Magnificent Primeval Trees, Convenient to Electric Line. Would accept $75.00 for immediate sale. Call Conover, 4596 Main.
12

TREASURE COVE BEACH
On the Potomac.

Five miles from District Line.
Washington's newest and closest bathing beach and water front development. Excellent boating, fishing, bathing and duck hunting. First offering of large lots and camp sites at predevelopment prices.
Very reasonable terms
LOUIS W. YOUNG & SONS
928 Investment Bldg. Main 9592.
*18

FARMS FOR SALE

River-View Dairy Farm
$1,000 Needed; 14 Cows,

Horses, bull, poultry, machinery, vehicles, gas engine, wood saw, &c., included; beautiful river views from house; 133 acres, close motor bus, two miles creamery, R. R., &c.; 100 acres well-drained mellow loam; 20-cow spring-watered pasture, woodlot and orchard, good 60-ft. cement basement, barn, spring water, numerous farm buildings. Widow's sacrifice price, $5,000 for all, only $1,000 needed. Details page 42, big illus catalog free. Strout Agency, 1422-M Land Title Bldg., Philadelphia, Pa.
11

WALNUT HILLS—Must sell 38 acres, orchard, old house; never-failing well, splendid water; 2,400 feet frontage main road; adapted for gentleman's home site, club or subdivision; near Burnt Mills bus line; land adjoining sold for $900 acre; will sacrifice for $500; will sell all part. Owner, 1414 N st. nw. Phone North 2571.

ESTATES—Country homes, stock and dairy farms, convenient to Washington, over State highways, natural blue grass section. Let us know what you want. Buell Farm Agency, realtors, Herndon, Fairfax Co., Va. Phone 38.
*13

FARMS throughout S. Jersey. Many stocked, described. American Farm Agency, 1005 W. P. Land Title Bldg., Phila., Pa.
*11

LANDS FOR SALE

FIFTY ACRES OF LAND for sale cheap. Five miles to Chesapeake Beach by new State road, one-half mile to R. R. station. Address Mrs. N. B. Autenright, Odenton, A. A. Co., Md.

Florida

"TWENTY ACRES AND PLENTY"
FREE book tells truth about Florida land; monthly payments $1.50 an acre; no interest, no taxes, sick benefit features. Sylvester E. Wilson, Dept. G-53, Orlando, Fla.

REAL ESTATE—SALE

Virginia

Winchester, Va.

Substantial brick residence, all modern conveniences, large porches; built on large corner lot; beautiful lawn adorned with lofty shade trees and shrubbery; just a real Southern home in the beautiful Shenandoah valley.

Write B. M. SULLIVAN, P. O. Box 54, Winchester, Va.

11

Pennsylvania

COUNTRY ESTATE.

For sale or exchange for Washington property—150-acre dairy farm, fully equipped with machinery; modern barns, fully equipped with modern appliances. Eight-room farm house. Own water system, supplying house and stables. Apple orchard. Includes beautiful summer mansion, 30 rooms, modern; ten acres; own lighting and water system; tennis courts. A beautiful summer home with a dairy farm attached. Can give immediate possession. Located Northern Pennsylvania. Improved highway. One-day trip from Washington. Inquire of A. Hine, room 60, Capitol building, Washington, D. C. Telephone Main 6089.
11

REAL ESTATE WANTED

WANTED—CHEVY CHASE building lots or other lots in an equally good locality, in exchange as part payment on a new detached home. Brokers, attention, Fulton R. Gordon, Cont'l Trust Bldg., M. 5231.
15

MONEY TO LOAN

PLENTY of money to loan on autos and trucks; you keep car; no delays; confidential. Monk, 933 N. Y. ave. nw. M. 2148.
je29-20t

WE will loan money on your automobile. Bring bill of sale. You keep car. 643 Maryland ave. ne. Linc. 178.
jy18

MONEY LOANED on automobiles and trucks. Bring bill of sale. Ride while you pay. Open evenings and Sundays; no delay; confidential. Lincoln 8085. Sutton, 714 14th st. nw.
jy18

AUTOMOBILE INSURANCE.

Standard liability and property damage policy for Fords, Dodges and Chevrolets only $18.75; other cars in proportion. Agents wanted.
H. H. MILLARD
1701 H St. NW. Main 6669. au7

REAL ESTATE LOANS

WE WILL LOAN AT 5½ %
ON BEST TERMS TO BORROWER
TYLER & RUTHERFORD
1018 VERMONT AVE. M. 473.
fe4-tf

MONEY TO LAN
AT 5½%
On Improved Northwest Property.
We also have special funds to loan on small property in all sections of D. C. at correct interest rates
WM. H. SAUNDERS CO., INC.
1433 K ST. N. W. MAIN 1016.
de13-tf

QUICK SERVICE—Second trust notes bought on D. C. and nearby Va. and Md. Improved real estate; also 1st trust notes bought on acreage, building lots and farms; also builder and subdivision operators financed. Cash enables you to make additional profit. It will pay you to talk your financial problems over with
FULTON R. GORDON, MAIN 5231.
Continental Trust Co. Bldg., 14th and H.
fe26-tf

MONEY TO LOAN IN ANY AMOUNT FOR 3 or 5 years, to be secured upon first mortgages in the District of Columbia.
Installment loans made in Washington and nearby sections of Maryland and Virginia on the 10-year monthly installment plan, providing for cancellation of the mortgage in case of death of the borrower.
E. QUINCY SMITH, INC.
909 15TH ST. N. W. fe2-tf

MONEY AT 6 PER CENT AVAILABLE FOR loans on improved city property any amount. Applications answered immediately.
WARDMAN
1430 K ST. N. W. MAIN 8880.

First-trust loans on improved property in D. C.; 3, 5, and 10 years; 5½% interest.
RANDALL H. HAGNER & CO.
1321 Connecticut ave. nw. Main 9700
je24-tf

TRAVEL

Mailed to Motorists for 4c in Stamps
EMPIRE TOURS 1926 BOOKLET
Giving Detailed Maps and Complete Running Directions of
NEW YORK STATE'S PRINCIPAL HIGHWAYS
EMPIRE TOURS ASSOCIATION
PALATINE HOTEL,
Newburgh, N. Y.

STEAMSHIPS

BERMUDA
Ideal Summer Vacations
Only 2 Days from New York
8 Days $97. and up
Including All Expenses For Steamer, Hotel and Interesting Side Trips
Average Summer Temperature 77°
Frequent Sailings via Steamers
"Fort Victoria" & "Fort St. George"
For Illustrated Booklets Write
FURNESS BERMUDA LINE
34 Whitehall Street, New York City
or Any Local Tourist Agent

Enjoy Hotel Comforts
En route to
SOUTH AMERICA

No dull days aboard a "V" Fleet Ship. Whether out on the broad promenade decks, or in the several luxuriously appointed salons, every opportunity is provided for continued enjoyment throughout the trip on vessels specially built for South American voyaging.

Calling at
BARBADOS - RIO DE JANEIRO
MONTEVIDEO - BUENOS AIRES
Stopping Northbound at Santos and Trinidad

Next Sailing
S.S. Vandyck, July 24

Future Sailings
*S. S. Vestris, Aug. 7
S. S. Voltaire, Aug. 21
*S. S. Vauban, Sept. 4
* Omits Barbados

CRUISE TOUR to SOUTH AMERICA including RIO for the MARDI GRAS by S. S. Vandyck Feb. 5, 1927—$975 and up—All expenses included.

Reservations apply

R. M. Hicks, D. P. A., 1208 F St. N. W., or any local S. S. or travel agency.

LAMPORT & HOLT LINE
[Established 80 years]

NORTHERN CRUISE
to HALIFAX
NOVA SCOTIA
and ST. JOHN'S
NEWFOUNDLAND
12 DAYS ALL EXPENSES
$120.00 UP

Spend your vacation seeing foreign America. Novel, delightful and healthful trip. Orchestra. Dancing.

RED CROSS LINE
S.S. "NERISSA" (New)
S.S. "SILVIA" and S.S. "ROSALIND"

The ship is your home during the entire trip. Sailings from New York every Saturday and every other Wednesday. No Passports needed. For full particulars apply to
BOWRING & CO, 17 Battery Pl., N.Y.

MONEY TO LOAN

MONEY LOANED on automobiles and trucks. Bring bill of sale. Ride while you pay. Open evenings and Sundays; no delay; confidential. Lincoln 8085. Sutton, 714 14th st. nw.
jy18

AUTOMOBILE INSURANCE.

Standard liability and property damage policy for Fords, Dodges and Chevrolets only $18.75; other cars in proportion. Agents wanted.
H. H. MILLARD
1701 H St. NW. Main 6669. au7

REAL ESTATE LOANS

WE WILL LOAN AT 5½ %
ON BEST TERMS TO BORROWER
TYLER & RUTHERFORD
1018 VERMONT AVE. M. 473.
fe4-tf

MONEY TO LAN
AT 5½%
On Improved Northwest Property.
We also have special funds to loan on small property in all sections of D. C. at correct interest rates
WM. H. SAUNDERS CO., INC.
1433 K ST. N. W. MAIN 1016.
de13-tf

QUICK SERVICE—Second trust notes bought on D. C. and nearby Va. and Md. Improved real estate; also 1st trust notes bought on acreage, building lots and farms; also builder and subdivision operators financed. Cash enables you to make additional profit. It will pay you to talk your financial problems over with
FULTON R. GORDON, MAIN 5231.
Continental Trust Co. Bldg., 14th and H.
fe26-tf

MONEY TO LOAN IN ANY AMOUNT FOR 3 or 5 years, to be secured upon first mortgages in the District of Columbia.
Installment loans made in Washington and nearby sections of Maryland and Virginia on the 10-year monthly installment plan, providing for cancellation of the mortgage in case of death of the borrower.
E. QUINCY SMITH, INC.
909 15TH ST. N. W. fe2-tf

MONEY AT 6 PER CENT AVAILABLE FOR loans on improved city property any amount. Applications answered immediately.
WARDMAN
1430 K ST. N. W. MAIN 8880.

First-trust loans on improved property in D. C.; 3, 5, and 10 years; 5½% interest.
RANDALL H. HAGNER & CO.
1321 Connecticut ave. nw. Main 9700
je24-tf

STEAMSHIPS

SECOND
DE LUXE ALL-EXPENSE TOUR
S. S. "Southland"
Friday, 3 P. M., to Monday, 6:30 A. M., July 23-26
500 Miles by Water
3 Nights on Steamer

Potomac River Chesapeake Bay
Hampton Roads York River

Old Point Comfort
Norfolk
Virginia Beach
Yorktown

Surf Bathing, Shore Luncheon at Va. Beach.
PARTY LIMITED TO 250.
Minimum rate including transportation, stateroom and meals,

$20.50

For reservation phone Main 3760, Branch 12.
NORFOLK & WASHINGTON STEAMBOAT CO.

MEDITERRANEAN CRUISE

Greek evzone, or "Highlander"

To 17 Storied Ports in Europe, Africa & Asia

Go—on this cruise with a wonder-itinerary! Visit the Cadiz of Columbus; Seville, where Gypsy Carmen danced. Gibraltar, Algiers, terraced Malta; Athens, and Constantinople's bargain bazaars. A week in the Holy Land; 11 days in Tut-Ankh-Amen's country. Then to Cattaro and Ragusa in Jugo-Slavia, off the beaten track; to Venice, Naples, Pompeii; to Nice and Monte Carlo in full bloom. Sail *from New York* February 12th on the S. S. Empress of France, 18,350 gross tons, twice honored by the Prince of Wales. Included excursions at all ports—and the added luxuries of one management on ship and shore. Reserve now.

Literature from C. E. Phelps, Canadian Pacific, 905 15th St. N.W., Washington, D. C. Personal service, if desired.

"See this world before the next"

Canadian Pacific
WORLD'S GREATEST TRAVEL SYSTEM

Take a holiday cruise
SAGUENAY
St. Lawrence—Montreal—Quebec

Here is an ideal trip in North America. No other scenery quite like that of the St. Lawrence and Saguenay. A magic route through great glacial chasms and verdure-clad landscapes of beauty. Stretches of old France in a modern setting. To take such a glorious cruise means you will enjoy your vacation to the fullest. No steamer, train or hotel reservations to worry about. Travel problems eliminated under American Express management. Select escorted 10 day tours during July and August. Send for illustrated folder "St. Lawrence and Saguenay Cruises", giving itinerary and rates

AMERICAN EXPRESS
Travel Department
1331 G Street N. W., Main 1200. Ext. 108
D. P. Aud is now Resident Manager of the Washington, D. C. area, and a phone call to him will receive immediate attention.

Always Carry American Express Travelers Cheques

The St. Lawrence Route to Europe

Short, Sheltered, Unique
1000 miles less of open sea!

GIVES you 2 to 3 wonderful scenic days on River and Gulf—then only about 4 days of Atlantic. Book NOW on an Empress Express Liner or Cabin Class Ship—sailing to Liverpool, Glasgow, Belfast, Southampton, Cherbourg, Antwerp, Hamburg. Attractive accommodations and rates. Direct overnight connecting train to Montreal—breakfast aboard ship or, on to Quebec for steamer. Baggage checked aboard without customs examination.

Ask for descriptive program of Tourist III Cabin and Collegiate Tours

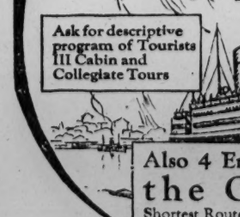

Also 4 Empress Liners to the ORIENT
Shortest Route—10 days to Japan, then China and Manila. Largest, fastest ships across Pacific, with regal appointments; carrying a distinguished clientele. Sailing every two weeks from Vancouver.

For information and reservations apply to or apply to local agents

Canadian Pacific

C. E. PHELPS, Canadian Pacific, 905 15th St. N. W., Washington, D. C.

NEW YORK CITY HOTELS

Where Southerners Will Find Excellent Accommodations at LEADING New York City Hotels

HOTEL BERESFORD
Central Park West at 81st St.
Rates, $2.50 per day up.

HOTEL HARGRAVE
110 West 72d St., near Central Park.
In the center of New York.
Rates $2.50 per day up.

HOTEL FLANDERS
137 West 47th
134 West 48th
400 Rooms at $2.50 up.

HOTEL MARIE ANTOINETTE
66th St., Broadway and 67th St.
Rooms with bath, $3.50 per day up.

HOTEL MONTEREY
B'way and 94th.
Rooms, bath, $3 up; double, $5 up.

44TH ST. HOTEL
East of Broadway
New Fireproof Hotel.
300 Rooms. 300 Baths—$3.84-$5.

HOTEL EMERSON
75th St., Just East of Broadway.
American Plan, $5; European, $3.

The Hotel WEYLIN
PRESENTS
a unique combination of exquisite appointments, superb cuisine and faultless service. In heart of fashionable social life and but short walk to centers of business and theater districts.
[For Guests of Discrimination]
MADISON AVENUE at 54th Street NEW YORK

STEAMSHIPS

BOSTON TOUR
Eight days - - $57.85

From Baltimore, includes meals and berth on steamer; hotel, sightseeing, etc. Sailings to Boston Tuesdays and Fridays. Regular round trip fare from Baltimore, $40.80. Tours to

Savannah, Jacksonville, St. Augustine

from Baltimore, ten days, $65; includes all necessary expenses. Sailings to Jacksonville Tuesdays and Fridays. Regular round trip, $49.54. *Philadelphia to Miami tour $93.* Two of the Company's new, large steamers

S. S. CHATHAM and S. S. ALLEGHANY

now in Baltimore service. Chatham to Boston; Alleghany to Florida. Three decks, orchestra, dancing pavilion.

Send for illustrated booklet

MERCHANTS & MINERS Transportation Co.
1338 H St., N.W., Main 4612 Washington

ATLANTIC CITY HOTELS ATLANTIC CITY HOTELS

MONTICELLO and DEVONSHIRE

Moderate in Price—Extreme in Comfort

Atlantic City's Best Known and Most Popular Hotels

All Windows Screened

OCEAN END, KENTUCKY AVENUE — Seventh season under same successful management. Every modern hotel feature contributing to complete comfort and enjoyment—Orchestra; dancing; elevator. Bklt.

ST. JAMES PLACE NEAR BEACH — Extensively remodeled at a cost of $50,000. Unobstructed Ocean view. Private baths. Elevator from street level. Dancing. Careful service. Bklt.

Running Water and Private Baths Throughout.
Bathing Privileges from Hotels. Bath Houses, Showers and Attendants.
Rates, $4.00 and up daily; Special weekly. FETTER & HOLLINGER.

Marlborough-Blenheim

"The House with the Home Atmosphere"

Both American and European Plans

Central location with two blocks of Ocean Front Particularly Attractive during

ATLANTIC CITY'S great SUMMER SEASON

Ideal cool place to live while visiting

AMERICA'S SESQUI-CENTENNIAL

in Philadelphia, only one hour away.

Ownership Management Josiah White & Sons Co.

In ATLANTIC CITY It's The

Hotel New England

Ocean End So. Carolina Ave.

SUMMER AT THE NEW ENGLAND!

All the fame of a renowned hostelry enhanced by an extensive program of modernizing. Puritanically clean. Rooms have bath or running water as desired. Location—central. Stitzer standard table service. Moderate rates prevail—American plan $4 up dly.; special wkly. Bathing from the hotel. Booklet and rates for the asking.

Same management
STITZER & STITZER

Capacity 700

The Royal Palace

on the Beachfront

ATLANTIC CITY

A moderate-rate, beach-front hotel on the Boardwalk at Pacific Avenue. American plan, $6 up daily, $35.00 up weekly. Famous cuisine retained. New lobbies, solarium and attractively redecorated and refurnished dining hall. Orchestra. Dancing in Empire Room overlooking ocean. All baths have sea water.

Private Surf Bathing Establishment, Sea Water Swimming Pool, Arbor Grille. Tennis Courts. Unlimited recreational facilities. Golf Privileges.

Private Royal Palace taxicabs meet trains. Illustrated folder on request.

Stitzer Hotel Co.
OWNERSHIP MANAGEMENT

RESORTS

A SUMMER PARADISE

Route of the Montreal Limited — *New York and Montreal*

Here in the healthful and historic vacation land of Northern New York is every facility and attraction for outdoor enjoyment. Splendid accommodations and social life.

SARATOGA SPRINGS, LAKE GEORGE, LAKE CHAMPLAIN, THE ADIRONDACKS

Select your hotel, camp or boarding house TODAY from our attractive 300-Page Guide, "A Summer Paradise." Send 10 cents in stamps to

M. J. POWERS
General Passenger Agent.
THE DELAWARE & HUDSON CO.
Albany, N. Y.

ATLANTIC CITY HOTELS

VILLA NOVA

Ocean ave., near Beach. Ocean View. Rooms with run'g water. Prt. baths. Reasonable rates. MRS. J. STOREY.

Headquarters for WASHINGTONIANS

MALVERN
ROOMS ONLY

1610 Pacific Ave., opp. New Bell Telephone Bldg. "Heart of the City." $2.00 up daily. W. Binder, formerly Prop. Strath-Haven Hotel.

STRATH-HAVEN

Kentucky Ave., Half Block to Beach. Beautifully remodeled. Modernly equipped. European plan (rooms only). Open all year. All-night service. Bathing. Moderate rates. Booklet. B. F. DORSHEIMER.

$11 Special Week-End Rate $11
Saturday to Monday

CONTINENTAL

Always open; always ready; terms moderate. Write or phone. M. WALSH DUNCAN.

When Going to Atlantic City

CLARENDON

Virginia ave., half block to Beach and Steel Pier. Hot and cold running water in every room. Private baths. Write for rates. Monroe Hutchins.

THE CASTRO HOTEL

Tennessee Ave. & Beach (Most Central Location) Bathing Privilege from Hotel SHOWER BATHS HOT AND COLD

RUNNING WATER IN EVERY ROOM

PRIVATE BATHS CAPACITY 250

European Plan $2 day up. Special wkly. 24th Season. Booklet & Map. Mrs. J. J. JOYCE

ALBEMARLE

Virginia Ave. Near Beach and Steel Pier
AMERICAN PLAN—$4.00 UP DAILY
EUROPEAN PLAN—$2.00 UP DAILY
RUNNING WATER IN ALL ROOMS
Spacious porches. Bathing from hotel. Private baths. Elevator. Dance floor. Excellent table. Special weekly rates. Phone Marine 4901 W. GABLE & DEVITT.

Brick, Steel & Stone Construction.

PRINCESS

Ocean End So. Carolina Ave.
Running Water in All Rooms.

Bath houses with showers and private beach entrance. White service throughout. Excellent table. Orchestra. Dancing. $3 up daily. $17.50 up weekly. Amer plan. $1.50 up daily E. plan. Booklet and auto road map mailed. Capacity 500. 23d year. Ownership Management, Paul C. Rosecrans.

HOTEL DE VILLE

KENTUCKY AVE., and BEACH

Atlantic City's best equipped, most beautiful moderate price hotel.

Please be consistent. Pay $25 to $60 weekly, otherwise you can not expect to enjoy the best, midst environments socially desirable! Orchestra. Dancing. Bathing privileges.

THOMAS M. O'BRIEN.
12th year of successful operation.

CAPACITY 700 ATLANTIC CITY

LEXINGTON

Pacific and Arkansas Aves., 100 yards from Million Dollar Pier and Best Bathing Beach.

WEEKLY RATES WITH MEALS

Without Running Water - -	$16 to $1[8]
With Running Water - - -	18 to 2[5]
With Private Bath - - -	30 to 3[5]
Daily Rates - - - - -	3 to [6]
European Plan (daily) - -	1.50 to

These rates for each person, two in a room. Single rooms slightly higher.

Ten Successful Years. *It's the Table*

Sea foods and vegetables fresh daily. 200 bath and locker rooms with hot and cold showers for surf bathing. Orchestra and dancing. Garage. Booklet. Phone Marine 8280. WILL M. HASLETT

RESORTS

Tolchester, Md.

HOTEL TOLCHESTER

Beautifully situated on Chesapeake Bay. Good table, salt water bathing. Daily mail and ferry service from Baltimore. A delightful place for motorists to stop. Garage accommodations. For rates apply TOLCHESTER BEACH, MD.

Maryland

Pasadena Queen of Eastern Shore resorts. Booklet, F. Harper, Royal Oak, Md. tf

New York

For new ADIRONDACK booklet address B. F. Smith, Sec'y, Westport, N. Y. For MONTREAL-QUEBEC TOUR booklet Montreal Tourists and Convention Bureau, New Birks Building, Montreal, Canada.

THE THAYER

U. S. Military Reservation
West Point, N. Y.

New and Fireproof

225 Rooms 225 Baths

Special Suites

American and European Plan
Grill Room Dancing
Golf and Outdoor Sports

Music by Tucker's Orchestra of Palm Beach

Privately owned and operated.

JAMES E. GALBREY,
Resident Manager.

JOHN F. SANDERSON,
President.

New Jersey

DIRECTLY ON THE OCEAN
The ESSEX & SUSSEX
SPRING LAKE BEACH, N.J.
A resort hotel of distinctive superiority.
NOW OPEN

NEW CASTLE, DEL. FERRY JERSEY

Motorists to the Seashore

AVOID DELAYS—save 60 miles and several hours. Avoid traffic in large cities. Cross the Delaware River on the big, new Ferries at upper end of New Castle, Del. Four modern, big capacity boats. Frequent service, no waiting.

Extra Service Week-ends and Holidays

WILSON LINE'S

NEW FERRY

BETWEEN

NEWCASTLE, DEL.
PENNSVILLE, N. J.

The Upper Ferry in New Castle

The Shortest Route to South Jersey Summer Resorts

Vermont

74TH SEASON
EQUINOX HOUSE Open June 17 to Nov. 1
Manchester-in-the-Mountains, Vermont
N.Y. Office, Hotel Lorraine, 5th Ave at 45th St.

New Hampshire

BRETTON WOODS White Mountains New Hampshire

The Mount Pleasant, Now Open.
The Mount Washington. Open July 8th.
N. Y. Office, 2 W. 45th St., Room 508.

New York

LAKEWOOD FARM INN *A Mountain Summer Home of Unusual Charm*

Caledonia 0260. Now Open

Roscoe, N.Y. H. F. BASSETT, Manager.

Virginia Beach, Va.

KENILWORTH

Under New Management

Ocean Front, 21st St., Va. Beach

A centrally located guest house of quiet dignity. Large, comfortable rooms, hot and cold running water; some with private bath. Excellent cuisine. Reasonable rates. Folder on request.

Miss R. M. ELLIS. Mrs. C. N. SWIMLEY.

Ocean City, Maryland

OCEAN CITY, MD.

SHOREHAM On Boardwalk H. O. Cropper, Prop.

Rhode Island.

For Golf Narragansett Pier

Rolling fairways beckoning to greens like thick velvet carpets. Sporty trapping—glimpses of blue sea—bracing air.

Safe surf bathing on a gently shelving beach of warm white sand. Fishing that IS fishing! Tennis. International polo. Gay, glorious nights. Sailing. Sea food. Sea breezes. Sunshine. Quaint, historic surroundings. Shore drives. Inviting roads.

Make this your most glorious vacation. Spend it at Narragansett Pier.

Write for free illustrated booklet.

Chamber of Commerce,
Narragansett, R. I.

Narragansett Pier By the Sea

Ocean City Ocean City

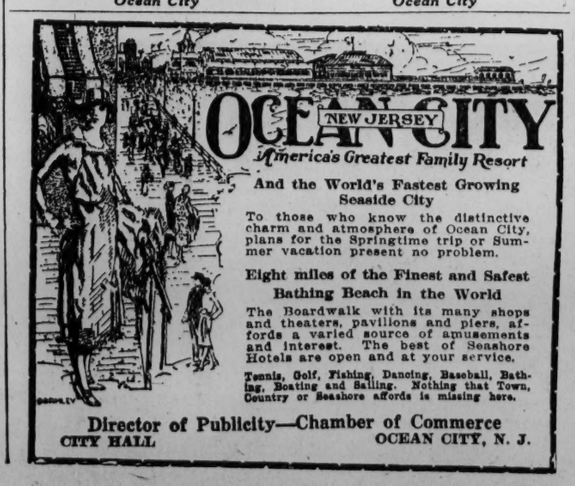

And the World's Fastest Growing Seaside City

To those who know the distinctive charm and atmosphere of Ocean City, plans for the Springtime trip or Summer vacation present no problem.

Eight miles of the Finest and Safest Bathing Beach in the World

The Boardwalk with its many shops and theaters, pavilions and piers, affords a varied source of amusements and interest. The best of Seashore Hotels are open and at your service.

Tennis, Golf, Fishing, Dancing, Baseball, Bathing, Boating and Sailing. Nothing that Town, Country or Seashore affords is missing here.

Director of Publicity—Chamber of Commerce
CITY HALL OCEAN CITY, N. J.

MAN AIDING FRIEND CAUSES HIS DEATH; CONVICTED IN COURT

Electric Connection, Installed 2 Years Ago as a Favor, Kills German.

DOGS' BATHING BEACH IS ELABORATE AFFAIR

Mail and Express Posted in Moscow Delivered in Berlin Same Day.

Berlin, July 10 (By A. P.).—A criminal court of Leipzig has convicted of manslaughter Friedrich O. Schwelm, whose carelessness in installing an electric light connection two years ago, recently caused the electrocution of his brother-in-law Arthur Hilbig. Schwelm, who is 37 and a carpenter, was sentenced to six months in jail and fined 300 marks.

The state charged that he installed the extension and light cord for Hilbig as a favor, though he knew nothing of electricity. The light had been in use nearly two years when Hilbig carried it into a corner of the cellar where the dirt floor was soaked with water. The 200-volt current killed him. It is regarded as the most unusual manslaughter case in the annals of German jurisprudence.

* * * *

Dogs are not allowed to go after sticks and rubber balls on the bathing beaches of Alster basin, reserved for human beings. So the park commission of Hamburg has rigged up an elaborate canine bathing beach set off from the rest of the strand by two concrete piers decorated with half a dozen sculptures of pedigreed dogs.

* * * *

With so many American girls about to try their luck at swimming the English channel, that boisterous body of water will look "like a cafeteria counter" when the supply tugs start feeding them, says the editor of Berlinger Lokal Anzeiger.

Calling this season's bevy of swimmers the greatest collection of mermaids ever seen, the editor propounds the question:

"Why do so many American flappers attempt to swim the channel?" His own answer was: "They do it to show Europe that they are not merely goldfish, but real honest-to-life fish." His readers, however, were invited to supply their own answers to the conundrum.

* * * *

Increasing commercial relations between Germany and soviet Russia have developed an unusually fast air service between Moscow and Berlin. Mail and express packages posted in Moscow in the early morning are delivered in Berlin in the evening of the same day. Combination passenger and mail planes negotiate a trip of 56 hours by express train in 8 hours, with stopovers at Koenigsberg and Danzig. The German air service pilot Hans Lange recently beat the eight-hour record by fifteen minutes.

* * * *

Germany ought to have world's champions in virtually every branch of athletics, said Coach Stanley Brauninger, of the Cincinnati Y. M. C. A., on his tour of Europe with his Cincinnati swimming proteges, Walter Laufer and Russell Webb.

"Mass athletics for men and women are so highly developed by schools and sport clubs with government subsidies," he said, "that it is hard to believe there are so few outstanding athletes like Erich Rademacher, who is unquestionably the best breast-stroke man in the world."

Brauninger believes that what is lacking is trainers who have an eye peeled for promising material which can be jerked out of the ranks and developed by special coaching.

Electrical Earnings At New High Level

The electrical industry reached new high levels, according to the reports of central station gross earnings for the first quarter of 1926. This figure of $439,000,000 indicates that the gross business of central stations this year will exceed that in 1925 by about 8 per cent.

The sale of securities by central stations has also proceeded at a record rate this year so that total capitalization of these companies will probably aggregate in excess of $8,400,000,000 by January. It is interesting to note that whereas a mercantile establishment turns over its capital five times a year or more, the central station industry turns its capital but once in five years.

Drive Pumps by Electricity.

In Hawaii on some of the large sugar plantations electrically-driven pumps provide as much irrigation water every day as is used by the entire city of San Francisco, according to Frank E. Blake, treasurer and general manager of the Hawaii Electric Co., Ltd., of Honolulu, H. I., now on a business tour of the States.

INCORPORATIONS

INCORPORATE your business under Delaware's liberal law; powers broad; fees small; forms; 18 years' experience. Chas G. Guyer, 901 Orange st., Wilmington Del. je15.52t

RESORTS

Behoboth Beach, Del.

HOTEL HENLOPEN

Ocean Front. Reasonable Rates.

Good food, dancing, surf bathing, fishing, horseback riding. Nearest ocean resort to Washington. Booklet, with map.

Massachusetts

On Buzzards Bay, Cape Cod

THE SIPPICAN

MARION, MASS.

GOLF TWO Courses, Sailing, Fishing, Bathing, Water 70 degrees, Swimming Lessons Free, Tennis, Billiards, Ballroom, Section B. Booth 4.

NO INCREASE IN RATES.

Select Family Resort. Shore Dinners. Booklets.

CHARLES Z. KOKERDA, Managing Director

Pennsylvania

BEDFORD SPRINGS HOTEL

"On the Lincoln Highway"

BEDFORD, PENNSYLVANIA

(Elevation, 1,200 Feet.)

New Fireproof Building—accommodates 600.

Best Route to and from Sesquicentennial.

18 Holes Golf; Tennis; Saddle Horses; Swimming Pool.

Famous Bedford Mineral Springs. 110th Season.

New England Food and Service. Reasonable Rates. Booklet.

Winter Resorts: Royal Poinciana, Whitehall, Palm Beach; Hotel Ormond, Ormond Beach.

SCHOOLS AND COLLEGES

REDUCED SUMMER RATES

FOR ALL LANGUAGES

For Summer only. Start now! Native teachers. Conversational method. Day and Evening classes. Individual instruction. Catalogue. Free Trial Lesson. Investigate!

When in Philadelphia at the Sesquicentennial Exposition visit the Berlitz School Exhibit in the Palace of Education. Section B. Booth 4.

BERLITZ SCHOOL OF LANGUAGES

Est. 47 Years. 336 Branches
816 FOURTEENTH ST. N. W.
Telephone Franklin 2620.

SCHOOLS AND COLLEGES

DANVILLE MILITARY INSTITUTE

DANVILLE, VIRGINIA.

A college preparatory school located in southern Virginia.
Aim: Christian Culture, Character and Citizenship.

The Institute is a member of the Association of Colleges and Secondary Schools in the Southern States and of the Association of the Military Schools and Colleges in the United States.

Personal care and supervision, limited numbers, modern equipment, directed athletics, moderate cost.

Catalog on Request

COL. W. M. KEMPER, Superintendent.

Georgia Military Academy

Awarded highest Rating among the Military Schools of the U. S. by the War Dept.

For more than a Quarter of a Century one of America's Most Splendidly Equipped Prep Schools.

Seven Miles from Atlanta, the South's Educational, Commercial and Industrial Center.

THREE SEPARATE COURSES

Classical, preparing for literary Colleges, Engineering, fitting for Technical Colleges; Commercial, leading to business life and accounting. Graduates enter College and U. S. Military Academy on Certificate.

Member Southern Association of Colleges and Secondary Schools. Member Association Military Colleges and Schools of the U. S.

Separate Junior School for boys 10 to 13.

Summer Session Camp Highland Lake, near Hendersonville, N. C., July and August.

Address, Col. J. C. Woodward, College Park, Ga.

CHINESE BRIDAL COUPLE

Prince Pu Chia, a cousin of the boy emperor of China, Pu Yi, and Miss Tseng Huang-yuan, daughter of Tseng Teh, were recently married in Peking. Scores of high officials and representatives of foreign legations attended the ceremony. The bride and groom are pictured.

AMATEURS TOLD TO STAY IN THE LITTLE THEATERS

Walter Hartwig Sees Future Remuneration Through Dividing Profits.

New York, July 10 (By A. P.).—If the Little theater movement is to succeed, those within the ranks must be real artists and not leave to seek careers on the professional stage.

So believes Walter Hartwig, who four years ago started the Little theater tournaments in New York, the last three of which were won by the Dallas players.

Hartwig looks forward to the day when the Little theater will be so well established it can provide remuneration for the members through a division of profits. At present he hopes to see the numerous groups begin nationwide tours and through their general excellence enhance the spoken drama "on the road."

"By this I mean the Dallas players would go to San Francisco and other large cities for engagements of a week each," he explained. "Chicago, Cleveland, New Orleans, Louisville, the Carolina playmakers and others would do likewise. Each could come to New York for a week's run."

Hartwig has been stage manager of Daniel Froham for many years. He is pessimistic about the present professional theater.

"It has been molded into a form and everything placed on a business basis," he gave as one of the reasons. Certainly, no theater can expect to progress when the mechanics back-stage are paid more than most of the artists.

"When a Little theater actor or playwright achieves recognition and seeks added fame on Broadway, he only weakens his own organization and virtually has no opportunity for the accomplishment of anything worthwhile on the professional stage."

In this connection, he pointed out that Oliver Hinsdell, of Dallas, brought four actors to New York last year and returned with two. Numerous players who had their early training in the Little theater now are on Broadway—some employed and others making the dreary round of the agencies.

One of the encouraging features of the Little theater to Hartwig is that not only is it developing actors but playwrights, directors, stage managers and scenic artists as well.

M. BRIAND FISHING EXP TO FORM A CAB

Opening of the Seaso Important Event French Anglers

WEATHER SPOILS F NO 1926 PRIZ

Grand Duke Alexan Medium, Gets Me From Late Cza

Paris, July 10 (By A. P.).—Premier Briand's recent formation of his tenth cabinet spoiled a perfectly good fishing expedition that he had planned. The French leader had just given up his attempt to form the ministry when the fishing season opened and the veteran premier began overhauling his fishing tackle for a raid on the streams of his little place at Cocherel, in Brittany. Former Premier Herriot then undertook to form a cabinet, but was unsuccessful and M. Briand was called to the rescue by President Doumargue.

"It was lucky for the fish," M. Briand said when he received the summons.

The opening of the fishing season was an important event not only for the premier, but also for thousands of Frenchmen in humble walks of life. The traditional fishermen who sit at the Seine for hours to catch "minnows" betook themselves to the nearby country to try their luck at bigger fish.

Every train leaving the city on the first day of the season was packed with eager Izaak Waltons. In many cases the entire family accompanied the angler.

* * * *

Rotted buds and stunted flowers on the rose bushes were found at the celebrated rose gardens of Hay les Roses by those who made the annual pilgrimage there this year. The rose garden of the city of Paris at Bagatelle in the Bois de Bologne is in the same condition and the jury that presides over the annual contest of new varieties of roses there has decided that no prizes shall be distributed this year. Prolonged rain after prolonged cold, after premature budding in February, are the causes of the garden disaster.

Roses cultivated commercially for perfume or for the essence of roses also were affected by unfavorable weather conditions, although less than the garden varieties, because they are mostly cultivated in the south where the weather was less severe.

* * * *

Joseph le Driant, a French sailor, is to try the channel swim this year. He has found backers among French devotees of sport for the attempt. Their faith is based on his victory in the "water marathon" last August, a swim down the Seine from Corbeil to Paris, 25 miles, which he won in 12 hours 36 minutes.

His manager, Fraysse, is banking on Le Driant's stroke, a rapid crawl, which has proved as effective in salt water as in fresh and believes that he will lower Tirabochi's record.

A Breton, with all a Breton's proverbial obstinacy, Le Driant has swum in channel waters since a boy. With Le Driant and Mme. Jeanne Sion as competitors, the French think the tricolor has an excellent chance to score masculine and feminine successes this year.

* * * *

The recent session of the International Psychic Congress in Paris produced a message from the "unknown," the Grand Duke Alexander of Russia being the medium, according to current report. The message, presumably from the late czar, was delivered at a secret session and was stated to be "very interesting." Nothing more definite than that was announced.

The public meetings abounded in lengthy treatises on how to transform lead into gold or how to find water by means of divining rods.

At the last day of the congress the session was held in Fontainbleau, where diviners pointed out hot springs by means of their wands. The Paris press was inclined to snicker at the "discoveries" since the springs have been known since the days of the Romans, and are described in all guide books.

Passengers in Subway Are Intensive Readers

New York, July 10 (By A. P.).—To ride on the subway between two persons, one reading a Yiddish newspaper and the other a Chinese journal, is nothing unusual to the New Yorker.

Yellow, white and black people, representative of all nations, are the underground commuters. And all of them read. It may be a newspaper or tabloid of any language, or Shakespeare, Shaw or Cobb. But the confirmed subwayite always reads—unless he is too tightly jammed to raise his hands.

One ride would convince any critic that Father Knickerbocker's stenographers and sales girls are either the best or worst read in the world.

Their subway literature ranges from "Sadie's Love Quest" and "Advice to the Lovelorn," to Barrie and Lewis. On one trip two adjoining girls were separately reading Hawthorne's "The Scarlet Letter" and Robert Ingersoll. Any number of modern and popular writers cou'd find encouragement in the numbers reading their works.

Books mostly are in the hands of feminine readers. Men take the newspapers. Students, of whom there are great numbers, seem to like the trains as study halls. Probably there could be no greater test in concentration.

The "classes" ride in shifts. Laborers predominate around 5, 6 and 7 a. m. Then come clerks, stenographers and business men. Brokers and bankers are mostly in evidence between 9:30 and 10. After them come the housewives on shopping and visiting tours.

All the World comes to

ATLANTIC CITY

—for reasons that are obvious—it's the World's Greatest Resort. Its climate is healthfully delightful. Its collection of interesting things to do and see is varied and smartly original.

There's the Boardwalk, chief of all, with its roller chairs, ocean piers, shops and great hotels. The beach and its tempting surf, the golf, the fishing and sailing, motoring or tennis. The movies, theatres, dances and musicales... and other, many other ways to happily pass the summer.

THE LEADING HOUSES are always open and comprise the finest in the World. A wire, letter or phone call to any of the following hotels will secure booklet, rates, reservations and other information,

A -Hotel St. Charles	A -Calen Hall	A -Seaside Hotel	A -The Holmhurst	A -The Pennhurst
A -Chalfonte-Haddon Hall	E -The Ambassador	AE-Hotel Traymore	AE-The Breakers	AE-Marlborough-Blenheim
A -Hotel Dennis	A -Hotel Brighton	A -Hotel Strand	AE-Royal Palace	E -The Shelburne
A -Hotel Chelsea	A -Hotel Morton	AE-Hotel Knickerbocker		

A-American plan. E-European plan. AE-Both plans.

Through Pullmans—1½ hours by rail from Washington via Penna. R. R. or via Baltimore and Ohio R. R., with good connections at Phila. Full information from local ticket agents.

ONE HOUR FROM PHILADELPHIA SESQUI-CENTENNIAL

The Washington Post.

WASHINGTON: SUNDAY, JULY 11, 1926.

Marie Prevost in "Up in Mabel's Room" Metropolitan

Johnny Dooley ... Keith's

Scene from "The Family Upstairs" National

Betty Bronson & Ricardo Cortez in "The Cat's Pajama's" Columbia

Bernice Earle

Kathryn Perry Ambassador

Scene from "Fascinating Youth" ... Palace ...

Earle Foxe in "A Trip to Chinatown" Rialto

Emil Jannings & Elena Di Sangro Central

Aileen Pringle Tivoli

Footlights and Shadows

By JOHN J. DALY

OVER in Philadelphia at what headline writers succinctly call the Sesqui—the Sesquicentennial International exposition—there is being staged three times a week "the biggest theatrical performance in the world," a mammoth historical, educational and musical spectacle presented in commemoration of the 150th anniversary of American independence.

Ringling Brothers and Barnum & Bailey have the biggest show on earth, of its kind, but this one in Philadelphia, undoubtedly, promises to be the most magnificent pageant ever staged. It is called "Freedom," assembled under personal direction of that master craftsman, R. H. Burnside, for many years producer of all great exhibits at the Hippodrome, in New York, before that gigantic playhouse—said to be the largest theater in the world—was turned into a vaudeville palace.

Just to give an idea of the stage at the sesqui, where "Freedom" holds forth, the New York Hippodrome could be set upon its boards. It is that big. Built at the open end of the new stadium, where 100,000 people may be conveniently and comfortably seated, the stage at the sesqui is the largest ever constructed in America, perhaps, the world. It measures 400 feet square, with footlights, fly-loft, back-drops and all the paraphernalia usually associated with back stage. So this out-door theatrical spectacle has all the advantages of an indoor production.

* * * *

SATURDAY a week ago, dramatic editors and critics from major cities of the United States were invited by the mayor of Philadelphia and the sesquicentennial directors to run over to the City of Brotherly Love to have a look at "Freedom." They went, thrilled at the prospect of seeing something new under the moon.

At luncheon in a Russian tea-house on the shore of an Italian lake, the outgrowth of an old swimmin' hole in South Philadelphia, observers of things dramatic in America were told by William W. Matos, chairman of pageantry at the sesquicentennial, of the glory that is the sesqui and the grandeur that is the pageant.

Up spake old De Wolf Hopper, who has a major part in the performance, and recounted that in all his stage career—going back some 97 years, or thereabout—this is the most stupendous thing that ever engaged his attention or his services. He plays the role of History, the only man with a speaking part; and though De Wolf has a voice of boom and bombast that reverberates and re-echoes in such theaters as Poli's, it strikes ever so slightly upon the ears even with the aid of amplifiers in the Philadelphia stadium, so that what he has to say is much better read from the program. At least this is so for those who must, perforce, hear him a mile away from the stage.

* * * *

THERE are 1,500 professional actors and actresses engaged for the presentation of "Freedom." This, as De Wolf Hopper states, is the largest cast in which he ever appeared. Another thousand persons, musicians, stage hands and those usually associated with production, give some inkling of what goes to make up a theatrical performance of this nature.

So that nothing would be slighted, Mr. Burnside and his coworkers in this task—one of them being his fair young daughter, Katherine—delved back in history as far as history goes, reaching into the Stone Age for the very beginning of freedom. From there, they worked through the Egyptian period, the fall of Nineveh, the Grecian period, coming up to the birth of Christ, at Bethlehem; then to the Roman era, with especial attention to Nero, the arch enemy of freedom, and so on to the Middle Ages, with episodes from the reigns of Charlemagne and Alfred the Great, touching upon English history all the way up to the Magna Charta, going over to France for such enlightenment as liberty brought forth with the French revolution, ending with the fall of the Bastile—and all done in 22 episodes.

This was the outline of the pageant as given on the program, and constitutes the first part only of the great spectacle.

The second part starts with the discovery of America as its natural springboard, takes such incidents as the landing of the Pilgrims, the Boston Tea Party, Paul Revere's ride, the battle of Lexington, and so on up the line to the actual Declaration of Independence and some of the outstanding events that happened afterwards.

* * * *

THE mammoth stadium is darkened; as dark as any playhouse in the world just before the curtain goes up. On the huge stage, the footlights bringing them into play, British forces under Gen. Thomas Gage, leave Boston. There is a lantern hung aloft in the belfry tower of the old North church, the onward move of horses and men, steeds galloping over tread-mills on stage, and the sound of shot and shell. That is the scene on stage. From out a side wing of the stage darts a rider—straight for the stadium; the lights are turned on, the place made brilliant, and Paul Revere dashes round the great track before the awed audience; one of the most thrilling rides ever depicted on stage or screen or stadium floor—and thousands stand and cheer as Leonard Berry, the rider, charges down the fairway and disappears behind the mass of scenery; Paul Revere's warning to the Middlesex villages has been heard throughout the countryside.

* * * *

NATURE'S elements spoiled the first night of this magnificent enterprise, a piece of pageantry that will stand while the sesqui lasts as a living monument to one of the greatest stage directors in America; one whose original ideas and method of procedure have, over a period of twenty-odd years, helped bring the American stage to its present peak of perfection.

"Freedom" is the masterpiece of R. H. Burnside. When it is finished, and handed over by him to the sesqui officials, with his own stamp of approval thereon, all America may journey to Philadelphia knowing that there—in the stadium—is really "the biggest theatrical performance in the world."

2 MUSICAL ATTRACTIONS AT EARLE

Two superlative musical attractions and a supporting triumvirate or acts of the first grade combine to make the week's vaudeville bill at the Earle theater one of the most notable of the year. The headline feature will be furnished by the Royal Mountain Ash Welsh choir of sixteen highly cultivated solo voices, an organization that is famous as the finest of its kind of which Wales can boast. For eight consecutive years this quadruple-quartet has won first honors in the Welsh national singing contest. The Earle is fortunate in being included upon the brief American itinerary of this male chorus' American tour. The extra added attraction will be contributed by Sam Robbins and his Baltimoreans, famous orchestra of a dozen jazz melody artists from the Century roof, Ned Wayburn revues and the Ernie Young revue. In addition to the brilliant instrumental ensemble, this crack band of syncopationists presents a quartet of champion Charleston dancers.

Other notable inclusions in the stage portion of the week's entertainment embrace Van Cello and Mary in a novelty pedalogical offering of rare cleverness and agility bearing the title of "Foot Feats;" Bobby Bernard and Adele Kellar in an amusing skit with special songs, "Mama Loves Papa," especially written for them by William K. Wells, and "Bot" Schafer and Bernice in a laughable bit of whimsy that bears the name of "An Auto Tangle."

The photodramatic feature of the bill to be inauguarated this afternoon at 3, will be First National's release of Edwin Carewe's production of "High Steppers," a screen adaptation of the story of "Heirs Apparent," by Sir Philip Gibbs. In this ultramodern subject the pivotal roles are played by Mary Astor and Lloyd Hughes with an exceptional supporting ensemble led by Dolores Del Rio, Alec B. Francis, Rita Carewe, daughter of the director; John T. Murray, Emily Fitzroy, Edward Davis, John Steppling and Clarissa Selwynne. The story is of two girls and a boy all of whom "stepped," but not in the same way nor for the same reasons.

The entertainment will be rounded out by the customary abbreviated film features and orchestral and pipe organ musical embellishments.

"Puppy Love" Coming.

Following presentation this new week at the National of the comedy, "The Family Upstairs," the National Players will offer "Fair and Warmer" and this will be followed by the Anne Nichols success, "Puppy Love." The latter piece was originally directed by Clifford Brooke for the Broadway and road engagements.

PARAMOUNT JUNIORS AT THE PALACE

A sparkling comedy cocktail of joyous romance, "Fascinating Youth" will introduce at Loew's Palace for the week starting this afternoon, sixteen of the prettiest girls and handsomest youths in America—the Paramount Junior Stars of 1926, who, a little more than a year ago, were selected from 40,000 candidates in all parts of the country, to constitute the first class of Paramount's new school of photoplay acting.

"Fascinating Youth" is an original story, specially written for the Junior Stars by Byron Morgan, author of numerous hits for the late Wally Reid, while the production was directed by Sam Wood, long famous as a Paramount director. In addition, the Junior Stars are supported by a group of stars, including Thomas Meighan, Richard Dix, Adolphe Menjou, Clara Bow, Lois Wilson, Percy Marmont, Chester Conklin, Director Malcolm St. Clair and others.

Buddy Rogers and Ivy Harris have been selected for the central roles of "Fascinating Youth," which reveals, against the midwinter splendor of the Adirondacks, the gayety of Greenwich Village and Paramount's Long Island studios, the story of a wealthy young society idler who falls in love with a village sketch-artist at the very moment when his father has selected a girl of his own social sphere as the young man's bride.

To maintain his own self-reliance, the young man attempts to operate a mountain inn notorious for its failures, and to stimulate interest he stages a $10,000 iceboat race and widely advertises that a group of prominent movie stars are coming to witness the event. At the last moment the father refuses to back the enterprise and the movie stars plead previous engagements, with the inn packed with guests for the festivities.

The manner in which Jeanne King, the Greenwich Village sweetheart of the young man, manages to "draft" half a dozen screen stars to attend the event helps temporarily to solve the trouble, but there is still the iceboat race prize of $10,000 to pay. Desperate, the young man lays aside his managerial Prince Albert, jumps into ice-racing togs, and wins the iceboat race as the only means of escaping jail.

A brief Sennett comedy, "Muscle Bound;" the Pathe Newsreel Pictures, Topics of the Day and a superb musical background by the Palace symphony orchestra, under the direction of Mr. Thomas J. Gannon, are among the added hits of the program.

North Beach is getting to be the regular Sunday mecca for a group of the National Theater Players. Each Sunday finds a squad of them motoring down for a swim. Rhea Dively has been unanimously named swimming mentor for the troupe.

J. DOOLEY HEADLINES KEITH BILL

There will be no let-up in the high standard of bills set for the holidays last week at B. F. Keith's theater. The bill for the current week at the popular Fifteenth street home of the two-a-day will be topped by that ever-favorite comedian, Johnny Dooley, in a new act presented by E. K. Nadel, entitled, his, "Dooley Doodle Revue." This is said to be the most portentious offering ever attempted by Mr. Dooley and promises to make a high-water mark in vaudeville. Dooley's antics are well known, and he brings with him this trip a big company of talented beauties and dancers, including Ralph Sanford, Delbert Faust, Pauline Arley, Connie Madison, Dorothy Rogers and Peggy O'Neil.

Keith's theater brings East for the first time on this bill, Adler, Weil & Herman, the California humming birds, who offer an act of music that is decidedly out of the ordinary.

Next in line is Billy Shone and his beautiful partner, Luise Squire, late of the "Follies," in "Lobby Follies," a clever vehicle written by William K. Wells. It is best described as "a peppy parade of persiflage and pulchritude."

Marguerita Padula and company will offer "Ivory Novelties."

Ruth and Dick Gilbert, noted song writers, record makers and broadcasters, will present for the first time with the Gladyse Wilbur girls, "Bathing a La Mode." The company includes Dorothy Kelley, Sara Stockton, Elaine Griggs, Hazel Brown, Esther Lepman and Mary Kaminsky.

Harry Thurston, the London hippodrome star, will make his first American appearance presenting "Character Studies of London Life." Judson Cole, conjurer of them all, assisted by the audience, will be seen in a humorous interlude. Lottie Atherton will present a unique dance offering. The usual screen features, Aesop's Fables, Topics of the Day and the Pathe News Pictorial will complete the bill.

"THE CAT'S" COMES TO COLUMBIA

The second week of the new 1926-27 photoplay season at Loew's Columbia, starting this afternoon, will bring as the featured attraction of the program, another brilliant and delightful picture from Paramount's "Fifteenth Birthday Group," entitled "The Cat's Pajamas" and featuring a cast of remarkable note in Antonio Moreno, Betty Bronson, Arlette Marchal, Theodore Roberts and others.

"The Cat's Pajamas" is the highly modern title of a gay, fast, frisky and spicy comedy from the pen of Ernest Vajda, the famous young Hungarian playwright, who recently astonished the New York theater by turning out in rapid succession such hits as "Fata Morgana" and "Grounds for Divorce." "The Cat's Pajamas" is an original screen story which has been scenarized by Hope Loring and Louis D. Lighton, while it constitutes the first directoral effort under the Paramount banner of William Wellman, one of the newer directoral geniuses of the day.

Gorgeous with its gowns and gayety, spicy with fervent love scenes and fascinating in its glimpses of back-stage atmosphere, "The Cat's Pajamas" offers Mr. Moreno a role of striking and unusual appeal as a famous and intensely popular opera star of noted attainments at amour who, to win a bet and vindicate his own reputation as a great lover, wins the heart of a temperamental French beauty who was long suspected of having no heart at all.

No sooner, however, had he accomplished this conquest to the satisfaction even of the losing bettor than there enters his life a little American girl model from a modiste's shop who, apparently without effort, captivates the heart of the opera star as completely as he had captured the heart of the French beauty. The manner in which the famous singer escapes from the complications thus engendered and wins the heart of the girl whom he adores makes "The Cat's Pajamas" a comedy of engrossing delight and exquisite beauty and appeal.

The management of Loew's Columbia has supplemented first local presentations of "The Cat's Pajamas" with a fine group of added program features, including the Tuxedo comedy, "Honest Injun," the International Newsreel pictures, Brusilof's musical embellishment and other subjects of like appeal.

Six Outings Planned At Chesapeake Beach

Six organizations will hold outings at Chesapeake Beach this week, carrying more than 9,000 excursionists. The Employes' Beneficial association of the Washington Gas Light Co. will go to the resort on Wednesday, the grand lodge of the Independent Order of Odd Fellows on Thursday, the State council of the Daughters of America and the William B. Cushing camp and auxiliary of the Sons of Union Veterans of the Civil War on Friday and the Modern Woodmen of America and the Washington division of the National Fraternal Society of the Deaf on Saturday.

Dancing to music by Ralph Garren and his Carolinians, salt water bathing, fishing, boating, picnicking, boardwalk promenading and touring Amusement Fairyland are some of the diversions at the beach. Hundreds of government employes and others are spending their vacations at the resort. The summer colony constantly is growing.

'THE FAMILY UPSTAIRS' AT NATIONAL

In "The Family Upstairs," which the National Players will offer for the new week commencing Monday night, there is a pointed, though entertaining, moral example for relatives, especially parents, who interfere in the heart affairs of their children. Every parent is at heart a matchmaker, but methods differ with various parents, and in "The Family Upstairs" one sees the overzealousness of anxious parents almost spoil the romantic prospects of their marriageable and lovable young daughter.

Harry Delf, author of this comedy of domestic life, accomplished two distinct themes in the piece, one heavy with heart interest, the other, sturdy in its picturing of the joys and dismays of an average middle-class American family. He has crowded his characters into a New York flat, and propinquity does the rest. They almost succeed in crowding happiness from each others' lives.

The Hellers are concerned mostly with marrying their daughter to a young bank clerk who has a future. The youngsters get along nicely when left alone, but so fearful is Ma Heller that the romance won't bloom successfully that she turns love's smooth pathway into a rocky and perilous trail.

The piece has its humor and its pathos and is particularly appealing in the deftness with which the types are drawn. Ruth Nugent played the young Heller girl when the play premiered at the National here, slightly more than a season ago.

CHINATOWN PICTURE AT THE RIALTO

"A Trip to Chinatown," adapted from Charles A. Hoyt's side-splitting comedy of the legitimate stage, is the photoplay feature at the Rialto this week.

This hilarious farce was directed by Robert P. Kerr and features Earle Foxe, Margaret Livingston and J. Farrell MacDonald. Not satisfied with this stellar attraction, the producers surrounded these headliners with one of the most perfectly balanced casts ever assembled at the West coast studio. The list includes Anna May Wong, George Kuwa, Harry Woods, Wilson Benge, Maxie Astaire, Gladys McConnell and several others.

The action begins as Welland Strong (Earle Foxe), the gentleman with an explosive lung, starts for San Francisco. What happens to him in the ensuing six weeks furnished Director Kerr with some of the most amusing situations ever incorporated in a screen play.

Much of the action is laid in San Francisco's romantic Chinatown, reproduced with the utmost fidelity, and many of the interiors are gorgeous in the extreme. It is said to be the most costly comedy of its length ever produced. Thousands of extras were necessary for the revelry scenes in Chinatown, and special comedy writers were employed to supply the director with novel situations.

A special stage presentation, arranged by Mischa Guterson, the International News and other subsidiary features will complete the program.

Romaine Callender, who has been working quite hard since the beginning of the season, gets a needed rest from the cares of acting at the National the coming week. There is no part for him in "The Family Upstairs" so he will sojourn at Sherwood Forest for part of his holiday.

FARCE CHIEF ATTRACTION AT METRO

The eight-day program to be inaugurated at Crandall's Metropolitan theater this afternoon at 3, the last to be offered prior to the closing of the house for two weeks of alteration and beautification, will have as its major film attraction one of the most vivacious and most contagiously hilarious feature-comedies of the year—Al Christie's elaborated camera rendition of "Up in Mabel's Room," the brisk and breezy farce by William Collison and Otto Harbach, originally produced on the stage by A. H. Woods.

The auxiliary offerings will embrace a wide variety of abbreviated camera subjects and a musical program of orchestral and solo hits of particularly noteworthy quality.

"Up in Mabel's Room" concerns the adventure of the members of a fashionable house party on Long Island who are thrown into a perpetual state of consternation by the attempts of a beautiful young woman to win back the husband she thinks she has divorced and his frenzied efforts to recover an intimate piece of feminine wearing apparel dedicated to his former bride, from him, in flamboyant embroidery much objected to by his new and extremely jealous fiancee. Beyond this brief statement of the raison d'etre of the convulsing scenes that pile upon each other in a mountain of fun, there is no use trying to outline the movement of a plot that is original, continuously laughable and as incapable of adequate expression in cold type as all farces ought to be.

Marie Prevost is cast in the role of Mabel and contributes one of the sprightliest and most thoroughly captivating character studies she has ever brought to the silver sheet. The finely balanced and highly competent supporting cast bristles with distinguished names in this field of spontaneous endeavor. Harrison Ford, Phyllis Haver, Harry Myers, Maud Truax, Paul Nicholson and Sylvia Beamer are the players of primary importance whose excellent work is ably seconded by Arthur Hoyt, Carl Gerard, William Orlamond and others in every sense worthy of their roles.

A feature of the musical program arranged by Daniel Breeskin, conductor of the Metropolitan symphony, will be the solo debut of W. Marsden, newest addition to the permanent personnel of the orchestra. The concert overture to be offered by the Metropolitan symphony, Mr. Breeskin conducting, will be comprised of the melody gems from Kalman's operetta of "Sari," and the recurrent theme of the interpretative score for the feature will be "What Can I Say After I've Said I'm Sorry?"

Picnics Popular.

Marshall Hall, one of Washington's most popular down-the-river resorts of fun, is the mecca for thousands of Washingtonians these hot summer days. The shady picnic groves provide an ideal, cool spot for a day's outing for families to enjoy both dinner and supper in the open air. Then there are thrilling rides and other amusement features to delight both the kiddies and grown-ups. One of the most popular features of Marshall Hall this season is free dancing in the large pavilion to mustic by McWilliams' band. The steamer Charles Macalester makes three trips daily and Sunday to Marshall Hall, leaving the Seventh street wharf daily at 10 a. m., 2:30 and 6:45 p. m. On Sundays the morning trips is made at 10:30 a. m.

Chats on Stage and Screen

Echoes of the New York Stage

By ROBERT BELL

Until September there will be few new productions made in New York about which you might care to hear, so "Echoes of the New York Stage" must cease till then. If these personal impressions have interested you at all they shall start again in the fall when I shall chronicle as faithfully as I can what takes place next season on the Metropolitan boards.

Today, let's look back casually over the New York season and make a little review of those things we thought most worthy. On the whole the acting and the productions were better than the plays themselves. Only three new plays were really distinctive and these were by Americans, with Irish names, "Craig's Wife," "A Man's Man," and "The Great God Brown." Some people will add "Young Woodley," but to me it fell below high-water mark.

"Craig's Wife," by George Kelly, had the distinction of receiving the Pulitzer prize. There is a story that this prize was awarded to Kelly, not really on account of this present vehicle, but as a compensation for his "The Show Off," not receiving it last year. Such was the reason, too, the gossip is, that Sinclair Lewis', "Arrowsmith" received the prize for the best novel; for his "Main Street" failed to win the trophy the preceding year. The justice of delivering awards in such a manner is doubtful; but fortunately it is none of our concern. The fact remains that if "Craig's Wife" were not the very best play of the season it certainly was an intensely interesting and novel study of a woman who, while her specific characteristics were carried to the degree, has none the less an existence in American life, for there are other women than Mrs. Craig whose devotions have been so centralized on their houses that they have neglected their homes and all that real home life means. I personally felt that Kelly paid overattention to the superficiality of his character, did not go deep enough and at times was theatrical rather than true; that "The Show Off" was a far better piece of playwriting and that if "Craig's Wife" deserved the prize it was because of the lack of very serious competition.

"A Man's Man" was in truth an American play; was humorous at times, pathetic at times and at times showed real power. Its flaw was that it affected realism to too much of an extreme—the pathos and humor were so intermingled, as is nearly always the case in real life, that frequently the audience failed completely to grasp the underlying tragedy of the drama. I felt that had Patrick Kearney, the author, suggested the language of his people rather than dragged in so many of the obscene phrases which the realists tell us are bandied back and forth among the people of a type, he would have, as O'Neill has sometimes done, given us all the necessary atmosphere and yet have presented it in terms of art. Art that suggests life can be stronger than life itself!

Of the "Great God Brown," by Eugene O'Neill, I have little to say. In it I was always interested; I was intrigued by the use the play made of masks and by its moments of exquisite beauty in the writing. To him who does not demand that each expression be explained in logical cold facts, I would say that he will find in the manner in which O'Neill has combined again and again the simplest of words, a beauty of phrasing such as has seldom been heard in a modern theater.

Of the productions the Moscow Art Theater Musical studios gave the most imaginative. Carmen had never before been expressed so completely nor have I ever seen opera so adequately dramatized. It was practically a new art which these Russians gave, for never before have the many branches of the theater been brought together into such a harmonious whole. Winthrop Ames' "Iolanthe" in its own way followed nicely after. The delightful Gilbert and Sullivan opera was well sung, well acted and beautifully set. It is still playing; strongly I recommend you to see it.

"Hamlet in Modern Clothes," while hardly original, since the production was inspired by a similar attempt in London, convinced many suspecting people that Shakespeare was the greatest of all dramatists and not utterly incomprehensible. Besides, it proved that beauty, real beauty, is not a matter of costumes and can be achieved in the simplest possible manner.

"The Dybbuk" was an outstanding achievement at the Neighborhood playhouse. One of the very ablest directed performances I've ever witnessed.

Of the stage designs, there was the marvelously beautiful spectacle "Arabesque" by that man of vision, Norman Bel Geddes. There were the colorful costumes James Reynolds gave to "The Vagabond King," the most colorful, I think, of the year. Cleon Throckmorton's sets for "The Makropoulus Secret" illustrated remarkably the mood and movement of the Kapek plays.

Of the individual players—and many gave excellent work—I shall never forget June Walker's little slavey in "The Glass Slipper," coarse and delicate, demanding our sympathy even while we blushed at the crudity of many lines. I shall not forget, either, Dwight Fry or Josephine Hutchinson in "A Man's Man," and it is hard to bestow upon them separate praise, so admirably did they respond to each other in the dialogue and the emotion of the play. Hampden's Hamlet was the best I have ever seen (all do not agree with me, be it said) and Ethel Barrymore's Ophelia the loveliest. Mary Ellis brought unearthly beauty to her role in "The Dybbuk;" Glenn Hunter and Helen Gahagen brought humor, pathos and reality into the sometimes stilted "Young Woodley;" Alfred Lunt brought real characterization to his captain in "Arm and the Man" and Jean Cadell to her gossip-loving spinster in "At Mrs. Beam's." Moreover, this was the season when Alice Brady could show what many of us had long suspected, that she was an actress of real power, for in "The Bride of the Lamb" she came unto her own.

There are two other performances that I must not neglect. Katharine Cornell's and Helen Hayes' Maggie in "What Every Woman Knows" is one of those perfect things of charm which one sees every now and then in a lifetime, comparable almost to the "Peter Pan" of Maude Adams. Not quite, but almost—almost.

Katherine Cornell may or may not be the greatest actress of the age. Time will show. At any rate, here is a personality of greatness of the kind destined for truer and more worthy roles than that of Iris Marsh.

Thus you see that while the plays were few the performances were many, for I have only mentioned the very, very best. The American theater has more material to draw from than any other theater in the world. It needs only the playwright to bring it forth into its shining heritage.

Worth-While Plays

CRADLE SNATCHERS—At the MUSIC BOX. A boisterous farce which is usually received with raucous laughter.

THE VAGABOND KING—At the CASINO. Tuneful, colorful and well-acted operetta based on McCarthy's "If I Were King."

THE COCOANUTS—At the LYRIC. Clowning by the four Marx brothers.

THE GREAT GOD BROWN—At the KLAW. A splendid ironic drama, by Eugene O'Neill, in which the mask is used successfully.

LOVE 'EM AND LEAVE 'EM—At the TIMES SQUARE. A slice of department-store life presented through the medium of the smartest, funniest and most scathing slang heard on Broadway this season.

WHAT EVERY WOMAN KNOWS—At the BIJOU. A most winsome charming Barrie revival with Helen Hayes.

THE PATSY—At the BOOTH. A nice little play.

AT MRS. BEAMS—At the GUILD. The biggest financial success of the Guild's season. Jean Cadell has been imported from London to play the part she created there, and she is supported splendidly by Lynn Fontanne, Alfred Lunt, Helen Westley and Henry Travers.

THE GARRACK GAIETIES—At the GARRICK. A bright little revue with the youth and spirit of the Guild Juniors making up for their lack of technique.

IOLANTHE—At the PLYMOUTH. A most imaginative, ingenious production, by Winthrop Ames, of Gilbert and Sullivan.

POMEROY'S PAST—At the LONG ACRE. An amusing bit of foolery with Earnest Truex and Laura Hope Crews.

GRAND STREET FOLLIES—At the NEIGHBORHOOD PLAYHOUSE. Clever satire of Broadway shows.

NO FOOLIN'—At the GLOBE. A lavish revue with a certain amount of taste, humor, pep and spontaneity.

"MABEL" AT AMBASSADOR

Marie Prevost, in the role of Mabel Ainsworth, supported by Harrison Ford, Phyllis Haver, Harry Myers, Paul Nicholson, Sylvia Breamer, Maud Truax, Carl Gerard, William Orlamond, Arthur Hoyt and numerous others, who add to the fun, will be seen for the first time in Washington in Al Christie's hilarious picturization of the celebrated A. H. Woods stage farce, "Up in Mabel's Room," at Crandall's Ambassador theater the first three days of the present week, beginning this afternoon at 3 o'clock. Added short reels and delightful pipe organ accompaniment and solo intervals will complete the bill.

On Wednesday and Thursday, Matt Moore, Kathryn Perry, ZaSu Pitts, Julia Swayne Gordon, Arthur Housman and numerous others will be seen at the Ambassador in William Fox's filmization of "Early to Wed," depicting the splurge of a newly wedded couple bluffing their way through society. The companion attraction will be Mack Sennett's "Wandering Wifties" and a new release of the Topics of the Day will be added.

On Friday Charles Ray and Joan Crawford will occupy the Ambassador's screen in the costellar roles of Metro-Goldwyn's production of "Paris," a romance of the underworld, written and directed by Edmund Goulding. "Our Gang" in "Buried Treasure," a new Pathe review, and a special reel of "Fashions From Paris" will comprise the added offerings.

Bebe Daniels, supported by Lawrence Gray and an excellent cast in Paramount's "The Palm Beach Girl," will be the Ambassador's star on Saturday, supplemented by comedy, "Snapshots," and "The Radio Detective," No. 7.

MOVIE GRAPHICS

By HARRY HITES.

BEGINNING last Sunday Loew's Palace and Loew's Columbia theaters announced the beginning of the "new season" in moving pictures for 1926. While these two theaters were the only two making such announcement, the idea seems to have been epidemic, if one can judge from the silver sheet offerings here last week.

The Palace offered "Padlocked" and the Columbia offered Zane Grey's "Born to the West." The Rialto countered with "The Unknown Soldier" and the Metropolitan put on "The Sporting Lover," while the Earle, primarily a vaudeville house, came across with "The Shamrock Handicap."

Every picture was a good picture, and by that I mean, far above the average. The movie fan could have tossed a coin, cut the cards or rattled the cubes for a means to decide and then have found that the show the goddess of chance decreed was good, for there were no bad shows in the picture houses of Washington last week.

If this be the "new season," here's wishing it the best of luck, for it certainly started out under the most auspicious circumstances.

* * * *

Fifteen thousand volts of electricity shot through an underground conduit at the big 48-acre First National studios in Burbank, Calif., the other day and set in motion the first wheels to turn in the huge carpenter shops and mills of the new $2,000,000 plant.

Colleen Moore, star of First National productions, slammed into position a huge switch in the newly completed concrete generator building, sending the "juice" along on its useful mission.

* * * *

Lois Moran, whose first year in motion pictures proved to be a sensational success, has been assigned one of the principal roles in "The Ace of Cads," starring Adolphe Menjou. This was announced recently by William Le Baron, associate producer in charge at the Paramount Long Island studio, where Michael Arlen's story, adapted by Forrest Halsey, will be brought to the screen under the direction of Luther Reed.

Alice Joyce, who has the other important part in the Menjou film, will be seen as Miss Moran's mother, renewing a screen relationship that began with Miss Moran's screen debut picture, "Stella Dallas."

* * * *

The latest of the First National stars working in the East to return to Hollywood is Milton Sills. According to the announcement from John McCormick, general manager of west coast production, Sills will arrive in Hollywood about the first of July to begin work on "Men of the Dawn." This will be the first time in two years that the First National star will make a picture in the West.

* * * *

Last week's burst of hot weather and high humidity served to emphasize again the popularity of the open air picture gardens conducted in conjunction with Crandall's Savoy and Appollo theaters as spots where coolness adds to the pleasure of excellent entertainment during the heated term. The parks were packed to capacity nightly, and offered bills of pictures and music that dissipated all thoughts of the mercury's altitude record.

* * * *

Since 1924—two years ago—Byron Morgan, author of "Fascinating Youth," at Loew's Palace for the week starting today, has written three stories for Paramount and has traveled 30,000 miles searching for material. "The Air Mail," "The Palm Beach Girl" and "Fascinating Youth" are the three stories which have made a transcontinental commuter out of Morgan.

* * * *

W. Marsden, newest addition to the permanent personnel of the Metropolitan Symphony orchestra, Daniel Breeskin, conductor, will make his debut as a solo artist at Crandall's Metropolitan theater this week, where he will be heard in two specially selected saxophone numbers well calculated to reveal his admirable technique and unusual command of tone. Mr. Marsden, who for several seasons was solo saxophonist with Moe Baer's Wardman Park Hotel orchestra, will first play Rudy Wiedoeft's "Valse Vanite," and then "Mighty Lak A Rose," by Nevin. He will be accompanied by the full ensemble of the orchestra, Mr. Breeskin conducting.

* * * *

William C. Ewing, Crandall staff artist attached to the publicity department under the direction of Nelson B. Bell, is expected to return to Washington from a ten-day motor trip this week. Mr. Ewing has been cruising about the hinterlands accompanied by Mrs. Ewing and the ubiquitous tire jinx!

* * * *

Bewitching Mabel Coleman, titian-haired and green-eyed, is to have her big chance in pictures after an intensive schooling in small parts and bits at the De Mille studio.

She has been cast for a featured role in "Corporal Kate," Vera Reynolds' next starring picture. "Corporal Kate," an original screen story by Zelda Sears, recounts the adventures of three American girls "over there," and Miss Coleman, Vera Reynolds and Julia Faye comprise the trio.

* * * *

Theodore Roberts, "the grand old man of the screen," whose life was despaired of not so many months ago and who is just recovering from a long and serious illness, makes his return to the screen in "The Cat's Pajamas," the Ernest Vajda comedy, at Loew's Columbia this week. Roberts had a "rolling chair part" that took a lot of the strain off his first camera effort in nearly two years.

* * * *

Michael Curtiz, famous European director, has arrived in Hollywood to direct pictures for Warner Bros.

Improvements Scheduled For the Metropolitan

A great deal of carefully planned work is to be done on Crandall's Metropolitan theater during the thirteen days the house will be closed for alterations beginning Sunday night, July 18, only a week away. The lobby will be completely done over, side walls, ceiling, lighting fixtures and lobby one-sheet frames; the house will be entirely recarpeted and reseated, auditorium, balcony and loge; the orchestra pit will be enlarged; the stage will be materially altered, new dressing-room facilities provided and the house lighting scheme converted into a multiple-color system controlled by a new switchboard backstage. The total cost of the improvements is estimated at appproximately $50,000, which it will be agreed will have been money well spent when the new Metropolitan is viewed by the public. It will reopen with Colleen Moore in "Ella Cinders" as the featured attraction on July 31, this new First National release to continue for eight days through Saturday, August 7.

Coming Theater Attractions

Owing to the tremendous success of "Outside the Law," which was a revival of one of Lon Chaney's first starring productions, the Rialto brings back another Chaney revival next week, namely, "The Trap."

This great love story of the northern lumber country was first released five or six years ago. It proved to be one of the outstanding productions of that year and has now been held for its second week at the Colony, in New York, which proves it is as popular as it was in the days gone by.

This week's bill will be continued through next Sunday only at Crandall's Metropolitan theater, the major attraction being Al Christie's production of "Up in Mabel's Room," starring Marie Prevost, supported by an exceptional cast. After the last performance Sunday night, July 18, the house will be closed for two weeks to permit alterations and beautification.

Richard Dix will be the pictured star at Crandall's Tivoli theater the first two days of next week in Paramount's "Say It Again." On Tuesday and Wednesday Peter B. Kyne's "More Pay, Less Work," will be the feature; Thursday and Friday, Seena Owen and Joseph Schildkraut in "Shipwrecked;" Saturday, Bessie Love and William Haines in "Lovey Mary."

William Fox's all-star production of Peter B. Kyne's "More Pay, Less Work," will be the feature picture at Crandall's Ambassador theater the first two days of next week. On Tuesday and Wednesday, Viola Dana and Robert Agnew will be sceened in "Wild Oats Lane;" Thursday, Renee Adoree and Conrad Nagel in "The Exquisite Sinner;" Friday, Reginald Denny in "Rolling Home;" Saturday, Richard Dix in "Say It Again."

The following feature bookings are announced for the week of July 18 at Crandall's Central theater: Sunday and Monday, Irene Rich and Huntley Gordon in "Silken Shackles;" Tuesday, Colleen Moore in "Irene;" Wednesday, Lewis S. Stone and Shirley Mason in "What Fools Men;" Thursday and Friday, Bebe Daniels in "The Palm Beach Girl;" Saturday, Greta Nissen in "The Lucky Lady."

Emil Jannings, famous as one of the world's foremost pantomimic stars, and remembered for his splendid work in pictures like "Passion," "The Last Laugh," and others, and Lya de Putti, the continent's reigning screen star, who will be seen in D. W. Griffith's production, "The Sorrows of Satan," are cofeatured in E. A. Dupont's foreign-produced sensation, "Variety," a story of the theater, which has already excited wide attention in America and which will be given its first local presentations at Loew's Palace for the week starting next Sunday afternoon, July 18.

Bebe Daniels, Ricardo Cortez, Wallace Beery and others are featured in William Howard's production for Paramount's "Volcano," a picturization of Lawrence Eyre's famous stage success, "Martinique," which is announced as the featured attraction at Loew's Columbia for the week starting next Sunday afternoon, July 18. Miss Daniels has the role of a fiery French-American girl whose tempestuous career is brought to a climax with the eruption of a great volcano in an amazing scene.

Three acts of unusual interest will vie for first honors on the bill arranged for the week of July 18, at the Earle theater—Harry J. Conley & Co.; Holland Barry and troubadours and the Five Honey Boys. Cecil and Van and Tom Smith will complete the quintet of vaudeville offerings which will be augmented by feature photoplay, regular house attractions and orchestral and pipe organ music.

"Laugh and the world laughs with you" must have been in Avery Hopwood's mind when he was writing "Fair and Warmer," which the National Players will present for the week beginning July 19. "Fair and Warmer" is purported to have more genuine laughs distinguishing its action than the average mortal requires in a week.

The situation existing between Billy and Laura, the two central protagonists, is in itself sufficient for all comedy purposes. Things, however, take on a riotously funny aspect when Jack and his "little mouse," Blanny, are introduced. Jack bursts with self-importance, Blanny is a magpie. Situations arise that necessitate a frame-up on "a certain party" who is badly in need of an object lesson. The scheme gets out of control and the hilarious farce situations for which Avery Hopwood is famous begin to appear.

Seventy-Mile Ride Feature of Beach

Reached by a delightful 70-mile ride aboard the steamer St. Johns with free dancing on the spacious dance deck to music by Sokolov's band every trip both to and from the beach, Colonial Beach offers practically every thing that could be desired in the form of fun, pleasure and amusement for both the young and the old. First and foremost among Colonial Beach attractions is the delightful saltwater bathing with a long, sandy beach for promenading, and a long, concrete boulevard which replaces the old boardwalk. Then, there is fishing, crabbing, boating, canoeing and dancing and other forms of entertainment that delight on a day's outing, over the week-end or more extended vacation period. Hotels and cottages provide accomodations at very reasonable rates. The steamer St. Johns makes two trips every week to Colonial Beach, leaving the Seventh street wharf every Saturday at 2:30 p. m. and every Sunday at 9 a. m. Every evening at 7:15 except Saturdays and Sundays, the St. Johns carries pleasure seekers on the delightful 40-mile moonlight rides for the cooling breezes and free dancing.

Great Falls Park
Natural Scenery Unsurpassed
Shady Groves, Children's Playground, Boating, Fishing, Outdoor Sports
DANCING Wed., Thurs. and Saturday Evenings
MUSIC BY EDDIE WARD'S BAND
Cars Leave from South End of Key Bridge
FARES: Adults 50c; Children 40c

WHEN YOU SEE THE NAME
GLEN ECHO
IN THE NEWSPAPERS AND ADVERTISED ON THE CARS OF THE WASH. RY. & ELEC. CO. MARKED CABIN JOHN OR GLEN ECHO, WHICH RUN EVERY FEW MINUTES DIRECT TO THE ENTRANCE OF THIS FAMOUS AMUSEMENT PARK, WITH ITS
FIFTY ATTRACTIONS
INCLUDING NINE BIG RIDES AND THE BEST MUSIC HEREABOUTS FOR DANCING. YOU THINK OF ONLY ONE THING, AND THAT IS
AMUSEMENT
ADMISSION TO PARK IS FREE

NATIONAL $1.10, 75c & 50c BEG. MON. NIGHT
WED. MAT. ALL SEATS 50c SAT. MAT., 75c, 50c
National Theater Players, Direction of Clifford Brooke, Offer
A Delightful Comedy of American Home Life
The Family Upstairs
By HARRY DELF
"Poignantly moving in its comedy. It's the best play of the season."—N. Y. EVENING POST.
NEXT WEEK AVERY HOPWOOD'S "FAIR & WARMER" SEATS SELLING

B F Keith's
KEITH-ALBEE VAUDEVILLE
THE GREAT ARTISTS OF THE WORLD EXCLUSIVELY
BEGINNING SUNDAY MAT. AT 3:15
AN ALL-FUN FESTIVAL
JOHNNY DOOLEY
The Inimitable Comedian of Many "Follies" and "Winter Garden" Shows; and His
"DOOLEY DOODLE REVUE"
By Paul Gerard Smith
Extra Added Attraction: ADLER--WEIL & HERMAN, California Humming Birds
Special Added Fun-Feature: SHONE & SQUIRE, In "Lobby Follies"
Marguerita Padula & Co., In "Ivory Novelties"
RUTH & DICK GILBERT, With Gladyse Wilbur Girls
HARRY THURSTON, Character Studies
JUDSON COLE, Lots of Fun
LOTTIE ATHERTON, A Unique Dance Offering; Aesop's Fables, Topics of the Day, Pathe News Weekly, "Keith Koolies" at Mats.
SHOWS DAILY 2:15 & 8:15. ORCHESTRA, MATS., 50c; EVES., $1.00. PHONES: MAIN 4484, 4485, 6823.

MARSHALL HALL
Located on the Beautiful Potomac
Steamer Chas. Macalester
Leaves 7th St. Wharf
DAILY 10 a. m. 2:30 and 6:45 p. m.
SUNDAY 10:30 a. m. 2:30 and 6:45 p. m.
ROUND TRIP, 50c

40-MILE MOONLIGHT TRIP
MONDAY, 7:15
And every evening except Sat. and Sun.
ST. JOHNS
7th St. Wharf
FREE DANCING

Chesapeake Beach
On the Bay
BATHING, DANCING AND ALL AMUSEMENTS—MILE BOARDWALK
Round trip—Adults, 50c; children, 25c. (Suns., holidays—Adults, $1; children, 50c.)
Trains leave District Line Station:
Saturdays, 10, 11:30, 2, 2:30, 3:05, 6, 8.
Sundays, 9:30, 10:30, 11:30, 2, 3:06, 4:45, 8.
Other days, 10, 11:30, 2:30, 5:40, 8.
Frequent Trains Returning.

The Junior Stars of 1926—They're Here!
IN the spring of 1925 a little group of youths and girls was selected from over 40,000 applicants to learn the technique of photoplay acting in Paramount's big Eastern studios.
Today, some 15 months later, we present the graduates of that training school.
SIXTEEN OF THE PRETTIEST GIRLS AND HANDSOMEST YOUTHS IN AMERICA
in their first finished picture, "Fascinating Youth!" We regard this picture as a delightful, refreshing novelty filled to the brim with beauty, youth, grace, charm and thrills and we offer it as
THE SURPRISE HIT OF THE 1926-27 SEASON!
LOEW'S PALACE
F STREET AT 13TH
WEEK STARTING TODAY---SUNDAY, JULY 11
"FASCINATING YOUTH"
A Paramount Picture
A Sam Wood production from the original story by Byron Morgan.
Sixteen brand-new stars of the screen in a sparkling comedy cocktail of joyous, dancing romance! Vivid with color, gowns, gayety, girls and eight-cylinder thrills! With a supporting cast that includes six of America's most famous film favorites.
SENNETT COMEDY--"MUSCLE BOUND"
PATHE NEWSREEL -- TOPICS -- ETC.
TOM GANNON'S PALACE SYMPHONY

DIRECTION STANLEY COMPANY OF AMERICA
CRANDALL'S METROPOLITAN
F ST. AT 10TH
TOMORROW—3 TO 11 P. M.
AL CHRISTIE OFFERS
MARIE PREVOST
HARRISON FORD
and STAR CAST in a FUN RIOT
UP IN MABEL'S ROOM
—EXTRA—
JULIANNE JOHNSTON
IN "THE VISION"
W. L. MARSDEN, Sax. Soloist
WORLD SURVEY — OVERTURE
Washington's Finest Orchestra
Daniel Breeskin, Conductor
EARLE
Keith Pop. Price Vaudeville
Stanley First Run Photo plays
12th St.—Below F
TOMORROW—3 TO 11 P. M.
WELSH CHOIR
in a GROUP OF THE WORLD'S SONG GEMS
SAM ROBBINS' BALTIMOREANS
Three Other Great Acts
On the Screen
FIRST NATIONAL'S
"HIGH STEPPERS"
PRANCING ALONG WITH
MARY ASTOR---LLOYD HUGHES

RIALTO
Today at 3 p. m. Doors Open At 2:30 p. m.
Week Days Performances Continuous 11 to 11
"A TRIP to CHINATOWN"
A rollicking, thrilling motion picture version of CHARLES HOYT'S play
with MARGARET LIVINGSTON as the widow and EARLE FOXE
AND A CAST OF AMERICAN BEAUTIES
--ON THE STAGE--
A CHOP SUEY OF NOVELTIES
Headed By
C. A. McDONALD
Blind Baritone and World War Veteran
Staged and Directed By
Mischa Guterson,
Conductor
WASHINGTON'S BEST ORCHESTRA
Overture, "Chu Chin Chow"
International News
Comedy
and
Other Hits

"THE CAT'S PAJAMAS"
From the story by Ernest Vajda, author of "Fata Morgana," "Grounds For Divorce," etc.
WITH
BETTY BRONSON
ANTONIO MORENO
ARLETTE MARCHAL and
THEODORE ROBERTS
Directed by William Wellman. Screen Play by Hope Loring and Louis Lighton.
A fast, frisky love-comedy de luxe, gorgeous with beautiful gowns, alluring in its love scenes, fascinating in its back-stage atmosphere! With the dashing Antonio Moreno as a handsome opera star who wins a French beauty on a bet and then falls head over heels for a little American.
TUXEDO COMEDY--INTERNATIONAL NEWSREEL
SCENIC--COLUMBIA SYMPHONY ORCHESTRA
WEEK STARTING TODAY--SUNDAY, JULY 11
F STREET AT TWELFTH
LOEW'S COLUMBIA

Stage and Screen Presentations

LIVINGSTON COSTUMES BIZARRE

Never before in the history of motion pitures have such original and bizarre costumes been worn as those in which Margaret Livingston appears in "A Trip to Chinatown," Charles A. Hoyt's comedy which comes to the Rialto this week.

All the costumes Miss Livingston wears in her portrayal of the audacious widow, were her own ideas, and each especially designed for this role.

Miss Livingston's negligee is one of the most striking designs ever flashed upon the screen. It is made of silver llama cloth with a very long train. Starting in the middle of the back and continuing to the bottom of the train is a bird, designed in black jet. The front of the negligee is caught up at the waist with a unique jet ornament and long jet fringe.

Miss Livingston's street costume is of Russian design. It is black panne velvet trimmed in heavy silver cord, ermine fur with a short military cape hanging from the shoulder, bound in silver cord, lined in white satin. The waist is tight fitting, with an extremely high collar of ermine and silver frogs adorning the front. A very short circular skit, with wide ermine band at the hem, completes the frock. With this Miss Livingston wears a close-fitting turban trimmed in white egrets. Jets and brilliants fasten the egrets on the front of the turban. Black kid Russian boots with white inserts and a black ebony swagger stick completes her street costume.

The afternoon gown which Miss Livingston wears in "A Trip to Chinatown" is fashioned of sheer black lace over flesh-colored satin with a long sweeping train. Large circles marquisette closely studded with brilliants are placed at intervals over the entire costume. One long flowing sleeve is of lace, while the other is of marquisette. A large pompon of maline, fringed in brilliants and silver, fastens the left side of a very high collar.

As the final word in ultra gowning for evening, Miss Livingston will be seen in a gown of black jet beads, with long fringe of black and white beads finishing the bottom of the skirt, which ends in a long train. A cape is effected of long fringe of jet and white beads. Miss Livingston's head dress is of unusual design, fashioned of black maline. A row of tiny mirrors which will reflect the light as would diamonds, completes the bizarre head dress. Her slippers are of black satin with beautiful buckles set with diamonds.

A former Parisian couturier carried out Miss Livingston's original and bizarre designs for all the costumes worn by her in this picture.

"BEBE" STAR AT TIVOLI

Bebe Daniels, conspicuous among the screen's most capable comedi-ennes as a personality of rare charm, will be pictured at Crandall's Tivoli theater the first two days of the current week, beginning this afternoon at 3, in Paramount's camera version of Byron Morgan's speed story of whirlwind romance and dizzying thrills with the fashionable playgrounds of Florida's smart resorts as a picturesque background. "The Palm Beach Girl." Lawrence Gray, seen with Gloria Swanson in "Stage Struck" and "The Untamed Lady," is cast in the role opposite the star and the important supporting parts are excellently played by Josephine Drake, John Patrick, Maude Gordon and others of note. The added comedy for the first bill of the week will be another of Mabel Urner's vivacious domestic tales of "Helen and Warren," entitled "Too Many Relations," and a new issue of the Pathe review also will be shown.

"The Wilderness Woman," First National's photodramatic version of Arthur Stringer's novel of Alaska and fashionable New York, to be shown at the Tivoli on Tuesday and Wednesday, affords roles of extraordinary appeal for the brilliant talents of Aileen Pringle, in the title part, Lowell Sherman, Robert Cain, Chester Conklin and numerous others famous on stage and screen. The added comedy will be furnished by Bobby Vernon in Christie's ""Til We Eat Again."

Charlie Murray, George Sidney, Vera Gordon, Jack Mulhall, Jobyna Ralston and Gaston Glass comprise the sextet of stars to be seen in First National's "Sweet Daddies" at the Tivoli on Thursday and Friday. O. Henry's comedy, "Elsie in New York," will be the companion feature and a new Pathe review will be screened.

On Saturday Greta Nissen will occupy the silver sheet in "The Lucky Lady." supplemented by "Our Gang" in "Monkey Business," "Topics of the Day" and "The Radio Detective," No. 8.

"JUNIORS" EXPERIENCE HARDSHIPS

The sixteen "junior stars" of the Paramount School of Acting, who will make their initial bow to the Washington public in "Fascinating Youth," the attraction at Loew's Palace today and all week, are willing to testify that the thermometer is a mightly poor indicator of just how cold the weather can be, for the "junior stars" got a taste of location hardship during outdoor work on this picture that few veterans care to undertake.

Sam Wood took his troupe of "junior stars" first to the Adirondacks for outdoors scenes of surpassing beauty, where the girls, in particular, cavorted in a below-zero temperature in sport-toggery which revealed a generous expanse of pink flesh around the knees.

But the Adirondacks are high, the air is bracing, there is little humidity and while the thermometer warned them to beware of frost-bitten ears, noses and toes, the boys and girls had quite a wonderful time.

Then Wood carried them all down to Red Bank, N. J., to get iceboating scenes on the North Shrewsbury river, where most of the iceboating scenes in one's Sunday morning newspaper rotogravure section come from. The thermometer at Red Bank registered a little under 20 above, but the troupe nearly froze to death.

The gale whistled in off the Atlantic, laden with dampness and no amount of clothes seemed to keep the steam-heated youngsters warm. Coffee from thermos bottles was liberally dispensed and improvised shelters were built to shield them between scenes, but try as Sam Wood might, he had a difficult time persuading the "junior stars" to smile in a way that would resemble anything but a group of youngsters half-frozen to death.

Mohawk Quartet To Sing at Lake

The Mohawk quartet, known as the premier organization of its type in the Capital, will be the featured attraction at Chevy Chase lake next Wednesday evening, when "specialty night" will be in order, with the popular dance resort in full carnival array. Close harmonies of the Mohawk quartet are among the real topnotch musical treats of Washington and always draw an enthusiastic audience.

With a varied menu of both vaudeville and dance music, the Meyer Davis band, led by Ben Levine, which holds forth on the upper pavilion at Chevy Chase lake, is now thoroughly intrenched in the hearts of the lake fans. Director Levine and his right-hand man, Ray Kendrick, are putting on a program of clever vaudeville every evening.

The zip and zingo of the eight-piece Davis band led by Tommy Thompson, which is featured on the lower pavilion, is responsible for a continually crowded dancing floor.

"QUO VADIS" AT CENTRAL

"Quo Vadis," First National's release of the gigantic new production of the picturized novel, by Henryk Sienkiewicz, will be the principal attraction at Crandall's Central theater the first two days of the present week, beginning this afternoon at 3, with Emil Jannings heading a distinguished international cast and ensemble of 20,000 in the role of Nero. Lygia, the heroine, is effectively portrayed by Lillian Hall Davis, and Ursus by Bruto Castellani. The length of "Quo Vadis" limit the auxiliary features to a new Aesop Fable and pipe-organ embellishment.

Richard Barthelmess, supported by Dorothy Mackaill, Anders Randolf, Pat Hartigan and a competent cast, will be seen at the Central on Tuesday and Wednesday in First National's picturization of Richard Harding Davis' thrilling tale of "Ranson's Folly." Cliff Bowes will be the pictured comic in "Hanging Fire,"

On Thursday the Central will offer Rod La Rocque, Julia Faye and Elinor Fair in Producers' seriocomic production of "Bachelor Brides," a comedy with a strong vein of mystery and thrills. Alice Day, in Sennett's "Hot Cakes for Two," will afford the supplementary laughter.

"The Johnstown Flood," William Fox's depiction of the colossal inundation of 1889, will bring George O'Brien, Florence Gilbert, Janet Gaynor, Andres Randolf and Paul Nicholson to the Central's screen on Friday with O. Henry's "Cupid a la Carte," the added comedy offering.

Leatrice Joy, supported by William Boyd, star of "The Volga Boatman," will occupy the screen at the Central on Saturday in "Eve's Leaves," a charming new comedy with a background of Oriental romanticism. Bobby Vernon in "Broken China" for the added laughs.

BATHING BEAUTY IS NOW STAR

It is interesting to note the number of skilled players who enter feature dramatic and comedy productions for the screen from the Mack Sennett school of short-reel preparation. Among the famous bathing beauties to have graduated to more pretentious undertakings before the camera, come immediately to mind Gloria Swanson, Bebe daniels, Phillis Haver and Louise Fazenda.

Not all have reached individual stardom, as yet, but here is still one more who has!

Marie Prevost has moved her mirror, make-up case and wardrobe "Up in Mabel's Room." The one-time bathing girl who sparkled in "The Beautiful and Damned," "The Dark Swan," "Tarnish," "Kiss Me Again" and "The Marriage Circle," has now reached the heights, for in the Al Christie production of the famous stage farce, "Up in Mabel's Room," which will be on view at Crandall's Metropolitan and Ambassador theaters beginning this afternoon. Miss Prevost is a full-fledged star.

In the picture Miss Prevost has a delightful time making Harrison Ford, who plays Garry Ainsworth, her ex-husband, miserable—all because of an autographed chemise which Garry gave Mabel before they were divorced. As Garry poses as an innocent bachelor instead of a husband with a past, the fun gets fast and furious when Mabel is invited to the same house party at which Garry is also a guest and at which the two are "introduced."

And so Marie Prevost, Harrison Ford, Harry Myers, Sylvia Breamer, Carl Gerard, Phyllis Haver, Paul Nicholson, Maud Truax, William Orlamond and Arthur Hoyt, and the incriminating chemise, all get mixed "Up In Mabel's Room," with delightful results. "Up In Mabel's Room," as a play, delighted untold thousands and in obtaining the screen rights, Mr. Christie secured for Miss Prevost one of the best film stories of the year. "Up In Mabel's Room" was written by Wilson Collison and Otto Harbach.

Miss Prevost's talent at gay, light farce is given an excellent chance in the scenario by F. McGrew Willis, known for his scripts for "Charley's Aunt," "Her Temporary Husband," "The Million Dollar Handicap" and many others. E. Mason Hopper directed."

MARCHAL IS LATEST FOREIGNER

The recent "importation" by the Famous Players-Lasky Corporation of Arlette Marchal, the French beauty, who was discovered in Paris by Gloria Swanson during the production of "Madame Sans Gene" and who has a prominent part along with Betty Bronson, Antonio Moreno and Theodore Roberts in 'The Cat's Pajamas" at Loew's Columbia all this week, starting today, calls attention to the growing size of the "foreign legion" of screen stars that has sprung up in Hollywood.

Pola Negri is credited with having founded the "foreign legion." Pola has invested thousands of dollars in Hollywood real estate and has taken out her first naturalization papers. So, too, has Ernest Lubitsch, Pola's former continental director, who followed her to America.

Dimitri Buchowetski, another Pole who joined the invasion of Hollywood, has been running into difficulties with his pictures, it is said, though he is expected to remain. Emil Jannings, who like Lubitsch and Buchowetski, are former continental screen playmates of Pola, is now working in Hollywood. He is a member of the "legion," along with Lya de Putti, the Hungarian beauty, who will shortly be seen with Jannings in "Variety" at Loew's Palace, next week, to be exact.

Sweden is heavily represented in the Hollywood "foreign legion" by such entries as Greta Nissen, Victor Seastrom, Lars Hansen, Karin Nolander and others, while Sojin Kamiyama is the Japanese entry. Greta Garbo hails from Spain and there must be at least a half a dozen others who would rally 'round some other kind of a flag on occasion.

Glen Echo Park Mecca on Sundays

"Up the river and down the bay on a Sunday afternoon" used to be a popular refrain a few years ago. In Washington these days its "out to Glen Echo on Sunday afternoon" —and every other afternoon and evening, too. Patrons know that the season for Glen Echo is short as it is—and they are all trying to crowd in as many trips to the popular resort as they possibly can. The attractions are too numerous to mention in detail. Suffice it to say that leading the band wagon is the new "Humming Bird," offering 4,000 feet of thrills, with frequent 80-foot drops. The Whip, Derby Racer, Caterpillar, Old Mill and other devices are always popular—and the Midway with its twoscore amusements finds great support from the children. Glen Echo park also makes a great bid for picnickers, because of the pleasant surroundings and easy access to hot dog stands, candy booths and other refreshments.

All Theaters to Play Brecskin's Music

Hereafter the scores arranged by Daniel Breeskin, conductor of the symphony orchestra at Crandall's Metropolitan theater, for the interpretative accompaniment of the pictures shown first in Washington at that house will be available to patrons of all of the theaters on the Stanley-Crandall circuit in which those pictures are presented. It has been arranged for all of the pipe organists presiding at the consoles of the Crandall theaters to receive the Breeskin synchronizations, modified only as may be necessary to adapt them to pipe organ rendition instead of orchestra. This will insure each Metropolitan first-run picture a fixed musical treatment in all houses offering subsequent runs and afford the patrons of the residential houses the benefit of the musicianship of one of the country's foremost masters of musical expression of the pictured scene.

Movie Camera Used As Witness in Suit

Rochester, N. Y., July 10 (By A. P.).—The amateur movie camera has been called into court as a witness.

A laborer sued the local street railway company, charging he had become lame as the result of an accident. After the plaintiff had introduced medical testimony to support his contention, the defendant brought in the motion picture.

The film showed the laborer leaving his home, bounding down the steps with the air of an athlete. Then, as he neared a doctor's office, he registered lameness. Defense counesl had employed a photographer, who had wrapped his cinekodak in paper to get the evidence.

The court denied the indemnity and held the plaintiff for perjury.

A NEW ACT TO MAKE BOW AT KEITH'S

Once more the management of B. F. Keith's theater is responsible for presenting to the theater-going public for the first time a new stage combination for vaudeville.

It is not a long jump to the back side of the footlights for song writers who have made good and who have also made good at broadcasting and record making. Such is the case with Ruth and Dick Gilbert, who will appear at B. F. Keith's theater all the week of July 11, with the Gladyse Wilbur girls, six dainty maidens, who render a surprise ukelele chorus.

Ruth and Dick Gilbert have an interesting history. They have only been Mr. and Mrs. Gilbert since May 12, 1926, when they were married at St. Patrick's rectory by Father Hearney. Before her marriage Mrs. Gilbert was Miss Ruth Wimp, and she made her home in Louisville, Ky. She is an artiste of no mean ability, and met her husband through the activities of the Aloha club of that Southern city. Mr. Gilbert was writing special articles for the Louisville Courier-Journal, and the club brought them together. Then they collaborated, Mr. Gilbert writing the articles and Miss Wimp doing the illustrating.

But they soon discovered that their talents ran to music and song writing, a much more fertile and profitable field. So at song writing they went with the result that they have provided the music world with several popular members. They have just sold a number to Irving Berlin, "If I Can Find the Kind of Girl I Dream About." This song has been recorded by Mr. Gilbert for three different recording companies. Their latest song which will be published soon is, "Pretty Baby of Mine."

It was only a short step from song recording to vaudeville, and Mr. Gilbert with his varied experience has brought together what will undoubtedly prove to be one of the big finds of the year.

The Gladyse Wilbur Girls (there are six of them) will prove to be a great addition. Each girl is a specialty dancer in her own right and has had consederable stage experience.

NEWS OF THE BOY SCOUTS

Camp Roosevelt, on the Chesapeake, and Camp Wilson, Burnt Mills, Md., are experiencing unprecedented patronage this summer and there is every indication that when the chilling winds of winter come to curtail some of the camping desires of Washington boyhood the record of these camps will stand as mute evidence of the value and attractiveness of camping in the scout program.

Camp Roosevelt reports a most interesting and significant ceremony last week when ground was broken for the new hospital and first aid shack which is being erected as a memorial to Troop 23, and which was made possible by generosity of Dr. Walter H. Merrill and the troop which he served as scoutmaster for so long. Dr. Merrill turned the first spade of earth and was followed by Camp Director Matsinger, representing the camp; Fred Stuart, alias "Stew," representing the C. M. O.; Archie Davis, Troop 2, representing the Washington scoutmasters, and T. E. Franklin, representing Virginia scoutmasters, and finally Richmond Chambers, honor scout of the last week, representing the scouts. The shack will be completed and put into use at once.

The following scouts are registered for Camp Roosevelt this week: Russell Lampson, Robert Meinzer, Robert Coffman, Willard Memler, Edward Memler, Ernest Stout, George McGinty, Bartlett Judson, James Gough, David Miller, Joseph Shepperd, Arthur Cohen, Richmond Chambers, Leroy Miller, Ralph Fleharty, Robert Bourke, Wilbur Starratt, Howard Philips, Benjamin Stone, Wallace Bloyer, Allen Steuart, Robert Boucher, Frank Jordan, Atheniel Pendleton, Frederick White, Clayton Ashton, Yule Fisher, Richard Tedron, Norman Stevens, Paul Clarke, Wilson Dawson, Leonard Smith, Edward Melvin, Clifford Row, Robert Kelly, Bertram Nye, David Dantzie, James Marshall, S. Dantzie, James Harmon, James Brown, Donald Harris, Edwin Callahan, Paul Dulaney, Stanley Harris, Daniel Tyrrell, Donald Brown, Carl Jetton, David Middleton, Jack Kirby, Robert Weintraub, Oscar Siegel, Frederick Eidsness, Albert Love, Francis Cook, Joe Galliher, Robert Jackson, Harrington Boaze, Marshall Beverly, Hiram Farrell, Michael Farrell, Sidney Hammersley, Henry Backus, William Backus, Joseph Janney, John Janney, Rector Green, George Gutherie, Raymond Weeks, Franklin Curtain, Curtis Backus, Donald King, John Higgs, Robert Schiender, Carter Beverly, Harry Shaffer, Clinton Knight, Richard Perry, Richard McGown, William O'Neil, Charles Brown, Parker Lewis, Myron Shoults, Charles White, Loren Adams, Edgar Dorman, Leslie Schley, Ansel Newson, John Davis, Lee Raiford, James Doran, Herman Hunt, Trimble Sawtelle, James Smith, Charles Nicholson, Rick Bamman, Alfred Toombs, Douglas Frederick, Billy Jenkins, Ben Morgan, John Currie, George Cox, Robert Raiford, Burdge Caton, Franklin Backus, James Moriarty, Candler Hoffman, Pat Arnold, Ralph Jarrell, Roy Kerr, John Schoenbauer, Eugene Kefanner, Lowell Bradford, John Randolph, Lawrence Pyle, Irvin Goebel, William Collins, Karl Waple, Edgard Roccati, Carl Saphos, Raymond Orcutt, John Pendleton, Armistead Colman, Howard Moore, Benjamin Goldber, Joseph Montross, Harvey Schmidt, Alfred Dedge, John Harris, Raymond King, Herman Sichterman, Robert Frank, Alix Britton, Robert Way, Robert Burkart, George Willingham, Eugene Willingham, William Dean and Wagner Lawder.

The camp at Burnt Mills, while not in the same class as Camp Roosevelt, is nevertheless teeming with activity, and Director Thompson and his staff are quite busy. The dining room in the old mill has been thoroughly cleaned and painted and screened in, and the whole mill cleaned, adding greatly to facilities of the camp. Running water has also been piped to the campus and proves to be a most convenient feature.

Through courtesy of the American Red Cross and the efforts of Assistant Scoutmaster A. B. Hinds, of Troop 17, a first aid station and life buoy are being placed at Burnt Mills.

The Norfolk Council Jamborree team, while on its way home from Philadelphia, stopped at Burnt Mills and passed Sunday night. They seemed quite favorably impressed with the camp.

The activities at Camp Wilson are daily becoming more varied and interesting. Hikes are being conducted to various nearby points and include many interesting subjects, one of especial interest last week being a study of operations incident to harvesting and threshing of grain. And recreational features are also plentiful, with all kinds of games, including baseball and basketball.

The Washington Jamborree team, composed of scouts from Troop 100, winners of the interdivisional contest in this city, returned to Washington from Philadelphia the first of the week. The boys had a wonderful time and offer no alibis for not winning the meet. They still maintain that they have a great team, but admit that the others were better. It is understood that the Washington boys stood about eighth in a field of 23 contesting councils. The contest was designed to bring out the group which was best in all-around scouting, and the chief requisite to win was thorough knowledge of and practice in the spirit as well as the details of scouting. Therefore, it is hoped that in another year Washington may have so instilled this spirit into her scouts and so trained them in the details of scouting that they will return from the next Jamborree winners. Those making the trip were Scouts Snell, leader; Adams, Sawtelle, Weedon, Marshall, Saint, Markius, Dix, Cox, Scoutmaster Tyrrell, Assistant Scoutmaster Stephenson and Assistant Executive Talley.

Daily Cross-Word Puzzle

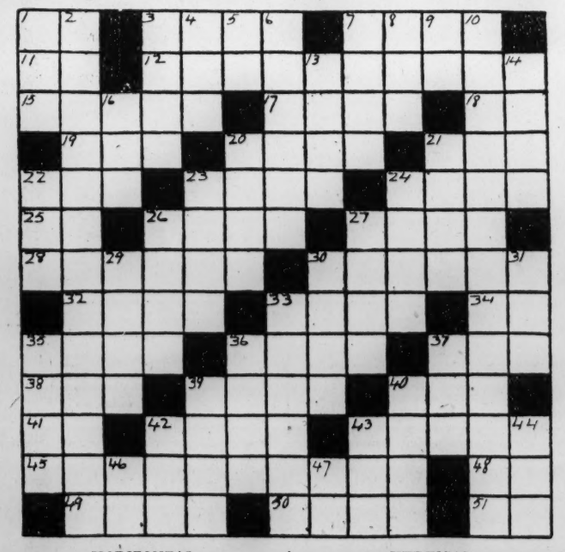

HORIZONTAL.

1 Exist
3 Am not (inelegant cont.)
7 Girl
11 Exclamation
12 At what place
15 Girl's name
17 Impel
18 River in Italy
19 Land of sleep (poetic)
20 —Raised platform
21 Mineral spring
22 Equality
23 Departed
24 Parted with for value
25 Any
26 Chimney accumulation
27 Daily movement of the ocean
28 Column
30 Yawning abysses
32 The essence or pith of a thing
33 Wander
34 What?
35 Expense
36 Confined
37 A; an; some
38 Not at home
39 Renoun
40 Little bird
41 Manuscript (abbr.)
42 Gambling game
43 Material of which the Florida keys are made
45 Apportionment
48 Concerning
49 Olden time
50 Finishes
51 You

VERTICAL.

1 Exclamation of mockery
2 Generosity
3 Filled with reverential fear
4 Religious monogram
5 Point on the compass
6 One who runs away from school
7 Falls behind
8 Nickname for Abraham
9 Thus
10 Something added
13 One of the Great Lakes
14 A batracian
16 And not
20 Entrance
21 Pieces of turf
22 Baby food
23 Sheep-like ruminant
24 Kingdom in Asia
26 Part of a bedstead
27 The person or thing mentioned
29 For fear that
30 Fruit of a pine tree
31 Coy
33 A long way off
35 Lethargy
36 River and city of Brazil
37 Atmosphere
39 Visage
40 Units of measure of coal
42 Because
43 Fish from the Grand Banks
44 Side away from the wind
46 Behold
47 At home

RESULT OF YESTERDAY'S PUZZLE.

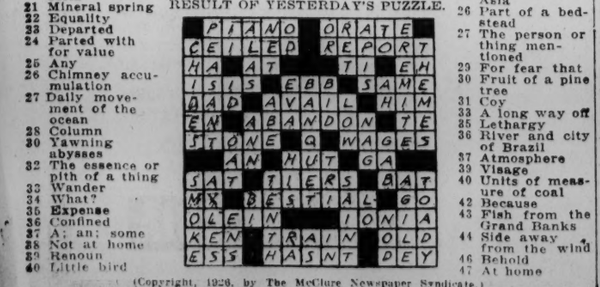

(Copyright, 1926, by The McClure Newspaper Syndicate.)

GIRLS FRIENDLY

The Rev. A. Hugo Blankenship, rector of Emmanuel church, Braddock, Va., will conduct the service at the Eleanor Lewin memorial chapel at Holiday house this afternoon at 5 o'clock.

A miscellaneous shower was given Tuesday by Mrs. Elsie Cumberland for her sister, Mrs. Alton McNeil, formerly Miss Margaret Thompson, who was recently married. Both Mrs. Cumberland and Mrs. McNeil are members of the branch at Epiphany chapel.

Mrs. H. C. Bolton is passing a month with friends on Staten island, N. Y.

Fifteen members of Epiphany chapel are passing the week-end at Holiday house.

Miss Alice Hines and Miss Louise Finnefrock, of St. John's branch, Olney, Md., are spending ten days at Holiday house.

Among the candidates who have passed the week at Holiday house are Vance Fisher, Glen and Margaret Jonscher, of St. Mark's church; Helen Gifford and Florence Cox, chapel of the Annunciation; Dora Burroughs, Mildred Bell, Idella Draper and Margaret Draper, chapel of the Nativity; Florence Riley, Helen Barrick, Virginia Humphries and Christine Riley, St. Columbia's church, and Martha Crouch and Mervale Bond from Christ church, Washington parish.

Miss Elizabeth Keyser and Miss Ethel Grimes are passing several weeks at Craig Hall, Atlantic City.

This Man Intends to Keep It in the House

"In May or June, 1913, I got four bottles which were worth many dollars to me. They enabled me to go to work again. I had lost 40 pounds, but these 4 bottles of MAYR'S for stomach trouble gained back all I had lost and I feel like a new man since. I shall keep it in the house all the time." It is a simple, harmless preparation that removes the catarrhal mucus from the intestinal tract and allays the inflammation which causes practically all stomach, liver and intestinal ailments, including appendicitis. One dose will convince or money refunded. Peoples Drug Stores and druggists everywhere.—Adv.

MUSIC AND MUSICIANS

By ELISABETH E. POE.

WASHINGTON music lovers are taking keen pride and interest in the movement to obtain words suitable for an official song for the District of Columbia, a project announced some weeks ago and to which many responses already have been received.

The District Federation of Music Clubs is sponsoring the endeavor, and it has the full indorsement of the officials of the District.

No prize other than the distinction of having written the song is offered, because it is felt that the successful contestant would feel well repaid by the honor itself.

The contest is open to every American citizen, and the entries should be sent before September 15 to Miss Beatrice S. Goodwin, contest chairman, 5 West Lenox street, Chevy Chase, Md.

The other members of the committee are Mrs. J. M. Stoddard, Miss Edith Athey and Miss Esther Linkins, local president of the District Federation of Music Clubs.

The local branch of the American Guild of Organists is looking forward with keen pleasure to the meeting of the general convention of that organization in Washington next June. Every music lover in the city should unite in doing his part to make this occasion a success.

Mrs. Robert Lawrence and her pupils gave a "musical house-warming" in her new studio apartment in the Brunswick, 1332 I street northwest, Thursday evening, July 1. About 55 guests listened to the program of songs, duets and choruses, and afterward punch was served in the dining room.

The following pupils sang: Miss Evelyn Briggs, Miss Anna Bischoff, Miss Marion Hines, Miss Freda Haase, Mrs. L. W. Holland, Miss Grace Hall, Miss Elizabeth King, Miss Myrtle Ogilvie, Mrs. Elsie Ricker, Miss Clara Riese, Miss Bernice Wood, Miss Katherine Weidner, Miss Mabel Evans, Miss Mary Belle Nicol and Mr. Wayland Simms.

Mrs. Emily Frick Barnes gave a recital by her pupils in music and dramatic art on July 3 at her residence studio. There were vocal and piano solos, with dramatic and humorous readings, recitations with music, and selections in negro, Yankee and Irish dialects. The following took part in the program: Ruth Brill, Mary Ellen Bailey, Bertha Beans, Dorothy Dunmire, Marjorie Fakes, Robert Frech, Emily Lillie, Charlotte Hammer, Alida Johnson, Esther Marshman, Mrs. Alma V. Padget, Ira Bright Priddy, Edyth Priddy, Geraldine Massey, Katherine Galiher, Ethel Thompson and Mrs. Margaret Wildman.

A recital recently was given by the Master School of the Piano, Grace G. Gilchrist, director, at the Playhouse. The following took part in the program: Haskel Milstone, Robert Reineck, Miss Emma Egolf, Miss Gertrude Gilchrist, Mrs. Charles J. Cassidy, Miss Hilda Burke, Miss Maria Adams, Mrs. Eva Mendelssohn-Rosenberg, Mr. Gustav Weckel and Miss Hazel Wasson.

Katherine Riggs, harpist, will leave the city Tuesday morning for an extended vacation in New England, passing the greater part of the summer in Ogunquit, Me. Miss Riggs will motor to New London, Conn., and to Marblehead, Mass., for brief visits en route to Ogunquit, returning to Washington about September 15.

Among the military band concerts of the week will be:

United States Marine band, tomorrow, 4:30 p. m., at the United States Marine barracks. Program (Russian): Overture, "Ruslan and Ludmilla (Glinka); "Orientale," from "Kaleidoscope" (Cui); two preludes (Rachmaninoff); cornet solo, "None But the Weary Heart" (Tschaikowsky), principal musician, Arthur S. Witcomb; two movements from "Symphony Pathectique" (Tschaikowsky)" "The Young Prince and the Young Princess," from "Scheherezada," (Rimsky,Korsakow); suite, "Caucasian Sketches" (Ivanow); "Coronation March" (Tschaikowsky). "The Star-Spangled Banner."

United States Marine band, Wednesday, 5 p. m. at United States Capitol. French program in honor of the national holiday of France: March, "Sambre et Meuse" (Turlet); overture, "Maximilian Robespierre" (Litolff); two movements from the ballet "Sylvia" (Delibes); saxophone solo: Serenade, "Sing, Smile and Slumber" (Gounod); grand fantasia, "Le Cid" (Massenet), Musician Frank Wiblitzhouser; intermezzo and farandole, from Arlesienne" (Bizet); suite, "Algerienne" (Saint-Saens); (a) prelude, "In Sight of Algiers," (b) Rhapsody Mauresque, (c) Reverie, "At Blidah," (d) French military march; "The Star-Spangled Banner."

United States Marine band, Thursday, 7:30 p. m., at the Sylvan theater. Program: Grand march, "Festival" (Richard Strauss); overture, "Academic Festival" (Brahms); nocturne, "Dreams of Love" (Liebestraume) (Liszt); trombone solo, "Celeste Aida" (Verdi), Principal Musician Robert E. Clark; suite de ballet, "Les Deux Pigeons" (Messrager); (a) "Walther's Prize Song" from "Die Meistersinger" (Wagner); (b) "Praeludium" (Jarnefelt); "Hungarian Rhapsody, No. 14" (Liszt); "The Star-Spangled Banner."

HARRIS-EWING

MISS CLELIA FIORAVANTI, popular member of the Washington Opera company

U. S. Marine band, Sylvian theater, Monument grounds, Saturday, at 7:30 p. m. Program:

March, "Flag of Victory" (V. Blon); overture, "If I Were King" (Adam); characteristic, "Cinderella's Bridal Procession" (Dicker); cornet duet, "Home to Our Mountains," from "Il Trovatore" (Verdi), musicians, Nicholas Cichese and Edward Gummel; fantasia, "Victor Herbert's Favorites" (Herbert-Sanford); (a) "On Tiptoe" (Hosmer); (b) "Marche Funebre d'un Marionet" (Gounod); grand scenes from "La Boheme" (Puccini); "The Star-Spangled Banner."

The United States Army band, at Mount Alto hospital tomorrow at 7 p. m. Program:

March, "Hostrauser's" (Chambers); overture, "Merry Wives of Windsor" (Nicolai); piccolo solo, "Little Sweetheart" (Brockenshire), Master Sergt. A. Lutkiewitz, soloist; selection, "The Serenade" (Herbert); popular hits, (a) "I Never Knew" (Kahn-Fiorito); (b) "Tamiami Trail" (Santly); xylophone solo, "Scintilita," grand waltz fantasia (Perkins), Technical Sergt. J. Bauman, soloist; excerpts from "The Burgomaster" (Luders); waltz, "L'Estudiantina" (Waldteufel); march, "Distant Greetings" (Doring); "The Star-Spangled Banner."

The United States Army band at Walter Reed General hospital, Tuesday at 6:30 p. m. Program:

March, "Coronation," from "Die Folkunger" (Kretschmer); overture, "Fest in C" (Turandot) (Lachner); suite, "Dance Suite" (Tschakoff); saxophone solo, "Valse Erica" (Wiedoeft), Technical Sergt. Eugene Hostetter, soloist; waltz, "Puszta Maiden" (Roberts); selection, "Attila" (Verdi); idyll, "The Mill in the Forest" (Ellenberg); excerpts from "The Serenade" (Herbert); march, "Sombre et Meuse" (Turlet); "The Star-Spangled Banner."

The United States Army band at the Sylvan theater, Monument grounds, Wednesday, 6:30 p. m. Program:

March, "Coronation" (Ellenberg); overture, "Peace Festival" (Reinecke); suite, "Three Dances From Henry the VIII" (German); excerpts from "The Burgomaster" (Luders); piccolo solo, "Little Sweetheart" (Brockenshire), Master Sergt. A. Lutkiewitz, soloist; march, "Marines of the Belleau Wood" (Taylor Branson); selection, "The Serenade" (Herbert); waltz, "L'Estudiantina" (Waldteufel); "Second Polonaise" (Liszt); idyll, "The Mill in the Forest" (Ellenberg); fantasia, "Traumbilder" (Lumbye); march, "Distant Greeting" (Doring); "The Star-Spangled Banner."

United States Navy band, tomorrow, 5 p. m. at the Capitol. Program: March, "The National Vaudeville Artists" (Stannard); overture, "Danish Festival" (Tschaikowsky); solo for euphonium, "Carnival of Venice" (Whittier), Bandmaster Jean Manganaro; rhapsody, "Norwegian, No. 1" (Lalo); suite 1, "Meditation," from "Thais" (Massenet); suite 2, " Elli, Elli," Yiddish song (Schalitt); ballet from "La Gioconda," "Dance of the Hours" (Ponchielli); selection of Victor Herbert's favorite numbers (arr. Sanford); Morceau characteristic, "Whispering Flowers" (Von Blon); fox trot, selected; "The Star-Spangled Banner."

United States Navy band, Tuesday, 7:30 p. m. at Washington circle. Program:

March, "Gilmor's Triumphal" (Brooks); overture, "Don Juan" (Mozart); concert polka, "Triplets of the Finest" (Hermeberg), Musicians Courtney, Walker and Vaughn; gems from the musical comedy, "The Firefly" (Friml); selection, "Old Folks at Home and in Foreign Lands" (Roberts); "Reminiscenes of the Plantation" (Chambers); popular, selected; waltz from Drigo's ballet, "Les Millions d'Arlequin" (Lumby); march, "Medinah Temple" (Dixon); "The Star-Spangled Banner."

United States Navy band, Wednesday, 7:30 p. m., at the band stand, navy yard. Program:

Characteristic, "March of the Toys," from "Babes in Toyland" (Herbert); overture, "Academic Festival" (Brahms); solo for clarinet, "Caprice Polka" (Mayeur), Bandmaster Charles Brendler; grand scenes from the opera "La Tosca" (Puccini); two movements from the Sixth Symphony in B minor, Pathetique (Tschaikowsky); bacchanale from "Sampson and Delilah" (Saint-Saens); excerpts from "No, No, Nanette" (Youmans); "Reve Angelique" (Rubinstein), Kamenoi-Ostrow; fox trot, "In My Gondola" (Warren); "The Star-Spangled Banner."

TENOR BANJO
Saxophone, Piano, Mandolin, &c.
In Ten to Twenty Lessons.
Rag-Jazz and popular music a specialty. Free lessons if you buy instrument from us. Come in, write or phone for booklet.
CHRISTENSEN SCHOOL OF MUSIC,
1322 G Street N. W. Main 1878.

The Robert Lawrence
Studio of Singing
Now Located at
1332 Eye St. N.W.
Apartment 82. Phone Frank. 1467 for free voice trial. Reduced rates for July and August.

"Subscribe!"
MUSICAL WASHINGTON
EXECUTIVE OFFICES
EARLE BLDG. Main 1024

In the Realm of Art and Books

DECORATIVE ART SPLENDID IN CONCRETE

By ADA RAINEY.

SOMETHING new under the sun is the valuable contribution of a Washington artist to the realm of art and architecture. The story of this contribution, that is really a discovery, of which the far-reaching results have not yet been determined, is a romance of absorbing interest and of great importance to the future of architecture and decorative arts. A material as flexible as clay to the sensitive fingers of the sculptor, as permanent as marble and as rich in color possibilities as pigment to the brush of the painter, has been found and used successfully in the interior decorations of large areas adaptable to the necessities of a modern cathedral. This is the brilliant achievement of John J. Earley.

The record of this achievement can be seen in the Shrine of the Sacred Heart on Sixteenth street, designed by Murphy & Olmstead, architects. The interior decorations have been executed by Mr. Earley in the new material, which is a concrete aggregate, composed of cement and small particles of marble, stone or ceramic, which form a solid and enduring surface that has taken on the hues of the brilliant mosaics and the richly colored marbles that delighted the hearts of the medieval craftsmen and artists. This modern edition of "The Stones of Venice," which might aptly be called the "Stones of Washington," is truly a wondrous story in stone of Christianity told in fitting symbolism. It is glowing with warm color within, the walls are of a roseate hue enriched with a wealth of decorative detail, yet there is no ornateness or overelaboration. The warmth of the walls is relieved by a pure cobalt blue of the spandrils and the arches above the capitals.

All Concrete Aggregate.

In this Shrine of the Sacred Heart for the first time the entire interior decoration, including wall surface, columns, pilasters, arches and all the decorative details have been made of concrete aggregate as invented by Mr. Earley. This church, architecturally and decoratively, has been pronounced a great success, and as such acclaimed throughout the country and known to architects and decorators. Few, however, know it in Washington for what it is, a really great work of art.

It is the first time that this particular thing has been done, the entire interior of a large church, on so elaborate a scale, composed of concrete in various aspects of diverse colors and with rich textural effects.

Indeed, the interior of the church is so beautiful in color, so satisfying in the symbolic significance of the decorative details, that one can well conceive of the time when pilgrimages will be made to it as to a shrine of art, as well as to the shrine of which it bears the name, as are pilgrimages made to San Vitale in Ravenna.

The early church in Ravenna is the prototype of the present edifice, but there is no hint of imitation, save in the general feeling and the sources of a kindred inspiration. Well may the moderns believe that the Shrine of the Sacred Heart interprets in a twentieth century manner the feeling of the Byzantines for the same ageless theme. This theme is expressed in a manner appropriate to the needs of the age attuned to the speed of the motor and the airplane.

No Discordant Feature.

Because it was built by a group of men working in harmony, it expresses in an extraordinary degree unity, and it is an organic whole without any discordant features. It was built much more quickly than was possible to the builders of old, who had to quarry their marbles and with painstaking labor set their mosaics bit by bit to form the great pictures that are painted on the walls of the great basilica. But with the modern mosaic made in the new way the advantage of great plasticity has been obtained which makes possible color combinations as effective, as vivid and as enduring as by the slower methods.

* * * *

At present Mr. Earley is at work on some cloisters at the Franciscan monastery in Brookland. These cloisters would not have come into being but for the Shrine of the Sacred Heart, which showed forth the possibilities of concrete aggregate and proved that there is literally no form in architectural work in which it is not possible to use this material successfully. Murphy & Olmsted are again the architects of the cloisters, but the decorative work and the sculptures in bas-relief, of which there are fifteen, are the work of Mr. Earley.

The cloisters are the expression in architectural form of the rosary and the idea imbedded in it. The rosary is not entirely a Christian symbol. It was used by the Buddhists and Mohammedans in early times as an aid to concentration, each bead giving forth, when frequently used, the power of the idea for which it stands. The Latin rosary has fifteen decades, with ten beads between. The beads when first carved by the Italian artists were formed in the shape of a rosebud, then from a spiritual sense, each rosebud was a prayer, and the rosary was a bouquet of offering upon whose fragrance was wafted the prayers of the devoted.

The present cloisters have 15 chapels corresponding to the 15 mysteries in the life of Christ which are presented for contemplation during the recitation of the rosary. Thus the cloisters are a veritable architectural rosary in which this idea is presented thus for the first time. This form of meditative prayer has been translated into architectural form, from the simple beads which have been used from of old. The appeal of the rosary is through contemplative meditation and not through oral repetition of prayer.

These chapels illustrate in bas-relief the 15 important events in the life of Jesus Christ and are divided into three groups called the joyful mysteries, the sorrowful and the glorious mysteries. The sculptural work of Mr. Earley is full of feeling and pure beauty of line. The compositions, which harmoniously fill the spaces, fittingly illustrate the inspiring theme he is depicting.

These bas-reliefs have in them something of the spontaneousness of the early Florentine spirit and a certain charm quite unusual. The altar pieces are in ivory tinted concrete, which has the appearance of warm cream marble. The columns of varied forms used in the Italian Romanesque style are red, green and buff concrete aggregate. They form the support of the cloisters that extend for a 1,000 feet in rectangular form surrounding the monastery. Above the columns are arches. Between each arch there is a circular disk, decorated with a symbolic motif.

There are 30 known forms of the cross as used in Christian symbolism employed in these motifs. There are symbols of the twelve apostles and many symbols expressing the fundamental ideas of Christianity, among which are some of the most ancient representations of the idea of God. This group of symbols is probably one of the complete ones in existence, an authoritative discourse on the subject of the cross.

Rare Marbles Used.

The appearance of the cloisters is of multicolored marbles. In their building an immensely wide range of materials has been used, among which are rare marbles and quartzes, so hard as to prohibit their use for building in any other form than concrete. The materials have been brought from Maryland, from Oklahoma, from France, Italy and even from far-off Africa. The floors are composed of a dark, rich green tone and the ceiling of a soft yellow hue.

The part color, skillfully arranged as it is here, plays an important part in the whole, which is most effective. In the great length, the extent of which has scarcely been exceeded in any of the famous cloisters in Europe, there is no monotony by reason of this color and the effective use of the columns and the decorative symbols. Beds of roses 40 feet wide will form a living carpet within the close and will add the charm of nature to the stone arches that are an effective background and through which glimpses of the hills and trees beyond can be seen.

A note of interest to the ensemble is being added, which is the little chapel of St. Francis of Assisi, who is the patron saint of the order. This is an exact reproduction of the tiny chapel which was given to St. Francis by the prior of the Dominican order after the former had importuned him for a place in which to worship God. It was near Assissi and called the Portincula. The present structure has been built of the same sort of rough stone and it will be decorated when completed as nearly as possible like the original.

* * * *

Mr. Earley is a Washingtonian and has done most of his work from his studio here. He has been working with concrete as a decorator and sculptor and then began experimenting with the possibilities of further development of concrete. He had undertaken to build the walls, entrance and terraces of Meridian park, using for this construction rough aggregate. He believed that the material could be greatly improved and made to adapt itself to finer forms by using a different quality of stone in the mixture. He then began experimenting and at each stage used different and finer qualities of stone and later porcelains and mosaics.

It is, of course, well known that concrete was used by the Romans in pre-Christian times in the building of their great structures, such as amphitheaters, basilicas and aqueducts, that have withstood the corroding influences of time. Recently concrete has proved itself the great permanent material of the present time for the colossal structures that are being built, as well as the great bridges. Even concrete ships have been built that have proved their worth.

There was no question that concrete was durable and eminently fitted for the building of large structures, but the question was, can this material be made to serve the use of the fine arts, can color be added so that the texture will be beautiful, forms delicate and intricate and will it be adapted to serve as a fitting material for the fine arts? This is a question of enormous interest in the decorating of the modern church, for expense is of great importance.

The use of rare and beautiful marbles is prohibitive, so also are mosaics for any large areas. Then the amount of time involved in the construction of the exterior and interior of a marble edifice which has to be carved was impossible at the present rate of speed in which we are living. In other words a new material was needed to fulfill the modern requirements of speed, economy and plasticity. Where was this to be found? The quest was a great adventure.

Eye Is Delighted.

Mr. Earley has solved this problem and has proved that a material has been found that is equal to the demands made upon it. In the interior of the Shrine of the Sacred Heart no other material has been used for walls, colmuns, arches or decorations. Yet by reason of the varied texture and color combinations, there is no hint of monotony. The eye is delighted and moves from one form to another with the zest of discovery. At every turn, new and beautiful forms and the richness of texture, pure color and plastic form reward the seeker for beauty. A new art form has here sprung into being.

In the studio of Mr. Earley can be seen the process by which aggregates are mixed. Marbles from Italy, Africa, the Alps and France give their beauty of color and quality, as well as Venetian mosaics from Murano. There are numerous compartments where pure colored stones are kept. These stones are mostly cubical in form, some have gold leaf on their surfaces. They serve as an ingredient to be mixed with the cement which binds the aggregate together. This aggregate, sand and cement, are mixed with water into a concrete of remarkable density and uniformity.

Although the aggregates differ from one another in color, they do not differ in granular arrangement. These concretes, composed of different colored stones, are laid into areas conforming to the design and are allowed to harden at one time into a uniform structure. In this way, the same effect can be obtained as can be had with pigment either when laid on in areas of uniform color or when used in spots placed side by side.

* * * *

Not only to churches or to very large areas is this mode of decoration applicable, but to the exterior and interior of houses as well. Decorative treatment is possible in an infinite variety of ways that will add the quality of beauty and permanence to the walls, mantels and to all parts of the modern house. The making of this concrete is based on the best knowledge that can be obtained on the subject. This is, in turn, based upon careful experiments made in the great scientific laboratories.

It is, however, the esthetic side of the subject that is particularly interesting and this is the special contribution of Mr. Earley.

Recognized by Country.

Not only in Washington is this aspect coming to be realized, but throughout the country generally. Indeed it is not too much to say that Mr. Earley is becoming nationally well known for his work, which, strange to say, is but scantily known here. At present he is also working on the Church of the Holy Family in Dayton, Ohio. He is doing the decorations for the chapel of the Novitiate of the Sisters of the Incarnate Word in Houston, Tex., and is, in addition, working on the buildings for the Louisiana State university at Baton Rouge. All of which proves that this new form of art expression is being largely recognized and put into use.

An an architectural sculptor, quite apart from his recent discoveries, the work of this artist has attained note. It is full of feeling, power and high technical excellence. A crucifixion in full relief, a life-sized altar piece in the monastery at Brookland, is a most impressive presentation of this subject.

It is seldom that a sculptor has a great sense of color. It is extraordinary that a sculptor should be the inventor of a plastic medium that is suited not only for sculpture, but is effective in color as well. Indeed, it may be said that the color interest is the important thing in the work of John Earley, who has made possible greatly added interest and has extended enormously the use and durability in form and in color of sculptural decorative and architectural materials. This is truly a notable achievement in the realm of art.

A Little Ad of a Big School
NATIONAL SCHOOL FINE AND APPLIED ART
Color, Interior Decoration, Costume Design, Commercial Drawing.
FELIX MAHONY, Director. Main 1700
Conn. Ave. and M

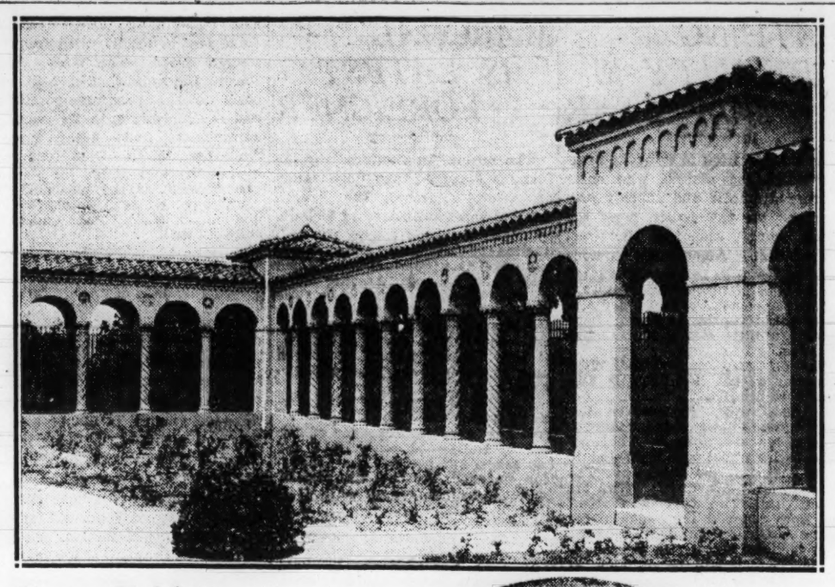

Upper—Cloisters at the Franciscan Monastery showing decorations by John J. Earley. Thirty different varieties of the cross, every known form, are used. They may be seen above the pillars. Lower—The Annunciation, a bas relief in one of the cloisters, also Mr. Earley's work.

Current Exhibitions

THE CORCORAN GALLERY—Exhibition by the "X" Painters of Washington. Etchings by Anders Zorn. Permanent exhibition of paintings and sculpture.

NATIONAL GALLERY OF ART—Permanent collection of paintings and sculpture.

THE FREER GALLERY—Permanent collection of American paintings, Oriental art and Whistler etchings.

THE ARTS CLUB—Permanent exhibition of paintings by members.

AMBASSADOR THEATER. Exhibition of paintings by the Landscape club.

GEORGE A. DORSEY, author of the nonfiction best seller, "Why We Behave Like Human Beings," as he looks to the artist, Joseph Cummings Chase.

Book Reviews

RANCHING WITH ROOSEVELT, by Lincoln Lang (J. B. Lippincott & Co., Philadelphia).

Although Theodore Roosevelt has taken part in his last roundup and has struck the long, long trail to eternity he lives not only in the hearts and thoughts of those who knew him as governor of the Great Empire State of New York, President of the United States and leader of the famous Rough Riders, but those who took part with him in the adventures in the great open spaces.

This book by a companion rancher depicts the arrival in the cattle country of a bespectacled young man who feared no man nor fractious yearling. Enthusiasm and tenacity of purpose soon made the other ranchers respect him. They always gave a welcome when he came back again and again to hunt buffalo and prong horn, to learn the trick of branding and buy and equip Elkhorn ranch.

The author, a cowboy, one of the last of that band of old timers who knew the young Roosevelt, has written a book which will be a real addition to Rooseveltian libraries.

In the foreword he points out that had Theodore Roosevelt never been of the frontier, never known the bad lands of the earlier days he would not have developed certain greatnesses of character any more than the Lincoln character could have been developed without the frontier.

The book is written in a particularly clear and elusive manner with flashes of wit and pathos and a clever art of analyzing people and events and their effect on the evolution of the world. Not the least interesting parts of the book are the 24 illustrations, which help to tell the story of the young Roosevelt and the part he played in the West.

THE SCENEWRIGHT, by Andre Smith (The Macmillan Co., New York).

This book is especially designed for use of the scenic artist of the Little theater, and those who are interested in this work as a part of the art of the theater today.

The author points out the importance of the beginner in the art of scene designing in stating his designs when the play is selected for production, and developing them little by little as the rehearsals of the play demand, until, along with the acting, they reach the point of presentation as nearly perfect as the means at hand will permit.

The system of designing and constructing models from the sketch to the most intricate details of the craft, are explained most carefully, and many designs and illustrations and charts drawn by the author will, no doubt, be of inestimable value to the beginner and the expert alike.

THE HOLY BIBLE, Masonic edition. (American Branch of the Oxford Press, New York.)

"Upon the altar of every Masonic lodge supporting the square and compasses lies the Holy Bible," Dr. Joseph Fort Newton writes in the foreword on "The Bible and Masonry: The Great Light of the Lodge." This treatise by Dr. Newton, as well as the very excellent Bible concordance in the back of the book, while intended for the use of Masons, will lead to general understanding and use of the book. The Bible will be of great value to the ordinary Bible reader as well. The Bible itself contains the Old and New Testaments, according to the authorized version.

The part that the Bible plays in Masonry is evidenced by the blank certificate and records in its front, in which can be filled in the names of the lodge and the time initiated and other important records of a Masonic life.

COED. By Olive Deane Hormel. (Charles Scribner's Sons, New York.)

The relations between the sexes under the coeducational system and other phases of the life of a great coeducational university is told in this romance.

Licia Lehigh, daughter of a midwest landowner, suddenly changes her mind about going to Vassar and decides instead to enter as a coed in the midwest university.

The novel is divided into chapters entitled Enchantment, Disillusion, Readjustment and Romance.

R. L. S. AND HIS SINE QUA NON. By the Gamekeeper Adelaide A. Boodle (Charles Scribner Sons, New York).

Affection and a real admiration of the great has inspired this book, it is evident, on the life of a great literary genius, Robert Louis Stevenson, and his sine qua non, his wife.

This book has revealed in a manner, not at all usual, the eagerness of the great Stevenson to aid the young writer of promise. It is an account of Stevenson's painstaking tutoring of Miss Boodle herself, mingled with little graphic descriptions of the life and character of the teacher and his wife.

These flashlights from Skerryvore include letters from Stevenson to Miss Boodle and an introduction by Austin Strong, playwright and grandson of Mrs. Stevenson. This "gamekeeper," as Stevenson playfully called her, because she loved to look after their pets and poultry, portrays a true conception of the deep sympathy which existed between Stevenson and his wife.

HISTORY OF FRANCE, by Jacques Bainville (D. Appleton & Co., New York).

Those who like something more than the mere pulseless narrative of the history of the country, but yet are not converted to the almost fiction style of some of the writers of history today, will read with pleasure this book, which has taken the facts as they existed in the history of France and set them down in a clear and concise style, which of itself makes for charm and entertainment as well as instruction.

He has a brilliant and lively style, but keeps strictly to facts, nevertheless, and in a clever way brings out not only the deeds but the motives which actuated the actors on the pages of the history of France. His interpretation of the history of Napoleon and the influence of his career on the fortunes of France is an entirely new one and will be of great interest to those who like to read about this great soldier and statesman.

DEAN INGE IN NEW BOOK SEES BETTER CAUSES FOR DIVORCE THAN INFIDELITY

America has become accustomed through numerous magazine articles contributed from the virile pen of the Very Rev. William Ralph Inge, dean of St. Paul's, London, to the original views of this divine who has earned the title of "The Gloomy Dean."

Therefore, there is certain to be much interest in his latest book, "Lay Thoughts of a Dean." (G. P. Putnam's Sons, New York.)

Dean Inge's fearlessness in both his writings and his sermons is well known. In the present volume he has not minced words through expressing a wide range of thoughts. More admirers will be added to his legion of those already possessed and he is likewise bound to win more opponents on which to launch his shafts by the new book.

Inasmuch as the dean cares little for indiscriminate praise on the one hand and news of an enemy just arouses his heroic soul to a new conflict, he is apt to read the criticisms with more equanimity than many of our authors enjoy in this pursuit. The dean has learned the security of sincerity and the rewards of the truth-teller.

Style Is Sprightly.

Yet no matter what his theme may be, his style is always sprightly, his material always informative and his arguments always provocative.

The most startling views of the dean's in the new book many will find in his opinions frankly expressed on divorce and birth control. These are subjects too often handled with evasion by clergymen and yet they are vital problems in the opening of the twentieth century. The dean does not spare those who hold the bonds of matrimony lightly. Speaking of the marriage vow he writes:

"The truth, of course, is that the marriage vow is not a declaration at all, but a promise of life-long love and fidelity. It is the most sacred and solemn obligation into which a man and woman ever entered, an obligation enforced by every consideration of honor, decency, justice and religion. To say that our affections are not under the control of our wills is to bestialize human nature and to strike at the root of the validity of all contracts."

Nor does the dean hold with those who would make adultery the only cause for divorce. This should be of particular interest to Washingtonians where the divorce law is very drastic in this regard. The dean wrote: "And yet I see that those who favor an extension of the grounds of divorce have much to say for themselves. I am not much impressed by Lord Buckmaster's hard cases. 'Hard cases make bad law' is a maxim accepted by all lawyers. But the fewer the hard cases the better the law, and it seems to me that it might be safer, in the interests of morality, to grant divorce for crime, contagious diseases, incurable drunkenness and brutal cruelty than for adultery."

Cites Chief Need.

"The church is, I think," continued the dean, "probably mistaken in ruling out such offenses as I have mentioned as possible grounds for civil divorce. But I feel much more strongly that our chief need is the creation of a sound public opinion, condemning adultery in all circumstances as a shameful thing, and sweeping aside such apologies for lust as our novelists are now giving us."

Writing of birth control, he pleads for more frankness. "Only a few very foolish persons," he exclaims, "think that it is either immoral or regrettable."

One of the most interesting chapters in the book is that devoted to the portrayal of John Colet, a former dean of St. Paul's, founder of St. Paul's school and friend of Erasmus, who died just 400 years ago.

Dean Inge shows amazing insight into the life and career of his predecessor. The fact that Dean Colet in his day was a revolutionary in his sermons and lectures inspired the present dean, no doubt, with that "fellow feeling which makes us wondrous wise" and in this instance gave him a complete understanding of the man who had come before him.

One striking instance of Dean Colet's career is related graphically by the author when he preached in Westminster Abbey on the occasion of Cardinal Wolsey receiving his cardinal's hat. Princes of the church, new or old, held no terrors for the valiant dean and he did not hesitate in his sermon to admonish the new cardinal to be humble-minded, which advice history tells us was not taken to heart by the lordly Wolsey.

Upholds Classics.

The dean points out in a memorable closing paragraph that Colet "belongs to that class of great men who depend for their place in history on the testimonies of their friends. Like Socrates and Dr. Johnson, he had a strong personal influence on some of the ablest men of his generation and was regarded by them with reverence and affection."

Dean Inge takes a firm stand on behalf of the higher classics in college courses in a chapter entitled, "The Legacy of Greece," and he sums up his able argument with the declaration, "We can not afford to throw away the wisdom of the past. It is too precious a treasure to be lost." He sees in the decline of the classics a deplorable state comparable with the fact "that the Bible, which has been a great popular educator in England, is no longer much read."

That the classics are an antidote to too much secularity is another claim of the dean's. "I honestly believe," he insists, "that if translations from some of the best Greek and Latin authors were included in the school curriculum much might be done to correct this secularity and materialism, which is the result of ignoring the intellectual treasures of the past."

The dean in common with many others saw much to commend in "Some Aspects of Modern Poetry," by Alfred Noyes. In true ministerial fashion he uses it as a text on which to build some very interesting comments of his own. As he affirms, "Noyes is a fine critic, who can find something new and true to say even about Shakespeare and Shelley." In Shakespeare he shows us how this master bard felt the glamour and mastery of the sea, which in Elizabeth's reign was the pathway to new worlds and true tales of wonder. He sees little virtue in the modern innovations in poetry and quotes the statement of the late W. P. Ker, who set forth the doctrine: "The poets are justified to themselves in arguing that poetry has not to be invented anew and is not to be trifled with. Any one can preach up the ancients, but the poet who belongs to a great tradition of art, transcending local barriers of language, is in a different case. His poetic life is larger than himself, and it is real life."

Writes of Loans.

Tribute to the aphorisms is given in a chapter on that topic. The dean recalls that the traditional wisdom of the race is handed down chiefly by aphorisms, maxims and epigrams which remain in the memory.

The high cost of war is shown by the dean in his collection of statistics of slaughter in war. He brings out the fact that it is the concomitants of war, as well as war itself, which are responsible for the greatest human losses of strife. Plague and pestilence are each eager for their toil. He declares that 30,000,000 of lives have been sacrificed to the Moloch of communism in Russia alone.

The dean gets rather peevish about the British war loans due the U. S. A. It is ever easy to borrow, but hard to keep the good will of friends when times comes to pay back. "I would like to advise Uncle Sam that when the next international conflict is on hand, he keep his money in his pockets and therefore his friends also" he writes.

Through this book runs a theme of vital interest in the problems of the hour, and it is plainly to be seen that this man is a real thinker and philosopher and that a kindly wisdom may be found in even his caustic remarks.

E. E. P.

F. TENNYSON JESSE, author of "Tom Fool," from a wood cut by Zadig.

Book Notes

"Father's Gone A-Whaling" is the title of a story of old Nantucket for boys and girls, that Doubleday, Page & Co. published Friday. Alice Cushing Gardiner and Nancy Cabot Osborne, the authors, gathered material for the story from old residents of the island who remember the era before cook stoves when Nantucket was the whaling port of the world. The sheep shearings and the Quaker school, the children's baths and the convenient custom of tucking them to sleep, some at the top and some at the bottom of the bed, were all collected from the memories of people who were children on the island nearly a century ago. The book has a gay colored frontispiece, and black and white illustrations by Erick Berry.

How O. Henry's most famous Christmas story, "The Gift of the Magi," came to be written was told by William Johnston recently at the memorial program given on the anniversary of Sidney Porter's death. Mr. Johnston, who is Ideas editor of the New York World, had contracted with O. Henry for a weekly story when the author was not yet known to fame. In the third year the World was paying O. Henry $130 a story. At about this time the magazine editors began to compete for his stories until he was being offered $1,000 and $1,200 apiece for all the tales that he could write.

"Look here, colonel," he said to Mr. Johnston (he had learned in Texas to call all his friends colonel), "I don't see how I can afford to go on with my contract with you."

"I don't either," replied Mr. Johnston, "I have been waiting to have you speak about it."

"Well, colonel," he asked mildly, his sense of fairness keeping him from proposing to break his contract, "what can we do about it?"

"We'll tear up the contract on one condition—that you write me a Christmas story at the old rate."

"You're on, colonel," he answered, and that is how that wonderful story, "The Gift of the Magi," came to be written.

Now on sale at all bookstores
John Galsworthy's
novel of London life of to-day
The Silver Spoon

The novel of the summer, the novel of the year, throughout the English-speaking world
$2.00 *at all bookstores*
Charles Scribner's Sons, New York

Your Friends and Relatives Out of Town—

in the enjoyment of vacation jaunts to shore and mountain and elsewhere—will welcome your thoughtfulness in remembering them now and then by sending a book or two.

For all vacation pleasures pall a bit, now and then, and an hour or two spent with a companionable book is like a toothsome morsel to a jaded appetite.

So be sure to send a book or two, now and then, to the folks away.

You'll choose such remembrances to best advantage, we suggest, at

Brentano's

F at 12th

SATISFIED

YOU will be more than satisfied, you will actually be enthusiastic about the results of the heating system that we install for you. We put in systems that are made for service.

"The Modern Way"

A. B. Clarke Co.
Plumbing and Heating
Main 5083

"Our Service Is Best"

A Fact We Can Prove

E. G. SCHAFER CO.
EGSCO
WASHINGTON, D.C.

For the Sake of Your Children

Your home should have safe, adequate Plumbing so that your children can learn regular health habits.

We will give you genuine "Standard" Plumbing Fixtures with dependably good installations and allow you plenty of time to pay.

J. C. FLOOD & CO., Inc.
Plumbing—Heating—Tinning and Sheet Metal Work
1341 W Street N. W.
Phone North 6663

Buy Once
Buy Wisely
Buy Ruud

You can afford the best. It's name is RUUD, the world's pioneer automatic water heater. Sold by plumbers on Monthly Payments.

RUUD
Automatic Water Heaters
713 G St. N. W.
Main 6985

Do This Today—

Go to your plumber and learn how easy it really is to start a Welsbach on the job of supplying hot water in your home twenty-four hours a day!

A Welsbach has become "standard equipment" for hot water comfort and convenience. Why fool away with make-shift devices! You can make your hot water faucet *mean something* so quickly. And you will be delighted to learn how easy the terms of payment are.

WELSBACH COMPANY
439 Seventh Street, N. W.
Washington, D. C.

Welsbach
AUTOMATIC STORAGE GAS WATER HEATERS
for sale by all plumbers

POST WANT ADS PAY

REASONABLY PRICED ROOMS WITH BATH HARD TO FIND HERE

$25 Rent Could Be Made Into $50 by Sanitary Installments.

IMPROVEMENT HELD TO YIELD $300 YEARLY

Property Owners Are Believed to Have Overlooked This Opportunity.

A young man in this city, while hunting for a room not long ago, found a situation which, if the landlords, plumbing supply houses and real estate men had recognized and tried to correct, would have meant hundreds of dollars to them.

This young man had the quite normal idea that frequent bathing was a necessity rather than a luxury; and consequently desired a room with a private bath. After thoroughly scouring the city he was forced to give up, disappointed and disgusted. The only places he could find that had the character he sought were priced so highly that only "captains of industry" could afford to rent them.

In his search he looked at rooms renting from $15 to $35 per month, which had neither bath or running water in them. Similar rooms with bath and running water rented for $40 to $80.

Would Pay for Self.

For example, to show how money is being lost, take a room renting for $25 per month, put a private bath with it and it will rent for $50. In twelve months this room will bring in an additional $300—enough to convert any floor space five feet square into a modern bathroom.

This shows conclusively that the bathroom is the biggest dividend paying room of any in a house. Yet there is a very noticeable scarcity of them. The bathroom will pay for itself in one year's time and its installation increases the property value far more than it costs.

Just why the property owners and agents have not recognized this fact is hard to understand. Nor is it possible to understand why plumbing dealers themselves have not thought of this before now and started an advertising or selling campaign to put adequate bathing and toilet facilities in every dwelling.

In little more than a century, the United States has developed from a pioneer state to an established community.

There has been a transition from the handicraft stage of limited production to the mechanical stage of volume production. At one time most of the population was engaged in agricultural pursuits, then lumbering came forward, followed by mining and concentrated mass production. As the railroads pushed their way westward our population followed and new pursuits were taken up.

Specialized production on a large scale has been the keynote of American manufacturing development. The only reason this country can make high-grade products, priced within the reach of all, is because of this specialization and the development of natural resources on a large scale. Not only is the American manufacturer a quantity producer, but he is a quality producer as well. The usual manufactured output is neither cheap, coarse, tawdry nor inartistic; nor except in a limited way does it conform to a luxury standard. Goods are made to give long, satisfactory service.

These facts are especially true of plumbing and heating materials and appliances. In these particular fields America leads the world.

Quantity production, development of natural resources, and a desire on the part of the buying public for service and comfort, has enabled the manufacturers of plumbing specialties to produce quality goods at a moderate price. The service of the modern plumbing dealer completes the process, whereby the most modest of American homes can afford complete domestic sanitation.

University Women In America Praised

Buenos Aires, July 10 (By A. P.).—Maria de Maeztu, the Spanish educator, is telling Argentine women her views on the intellectual development of women in other lands, notably in the United States, England and Germany.

She describes the Association of University Women in America as the finest body of its kind she has found anywhere during many years of educational work.

The women of Spain, Senorita de Maeztu thinks, have experienced radical cultural changes in the last ten years and are now "on the road to intellectual emancipation."

Editors in Palestine Pick Up Radio News

Jerusalem, July 10 (By A. T.).—Hebrew newspaper offices at Tel-Aviv have been getting their news quickly and cheaply since the introduction of radio news from the European capitals.

Two enterprising radio enthusiasts have formed what they call a radio news bureau, and tune in on Rome, Berlin, Moscow, Paris and London daily.

With the aid of an amplion and a stenographer, the news is transcribed into Hebrew and flashed to the newspapers, and publication follows only a few hours later than in London.

RADIO PRAISE LETTERS PLEASE ENTERTAINERS

Ruud Light Opera Hour Applauded by Mail From All Over Country.

GIVE INSIGHT INTO LIFE

Radio applause letters are never monotonous and the life of the man who answers them must be particularly interesting if he believes the words of J. O. P. Shaver, who has that particular job in connection with the Ruud light opera hour.

"It is impossible to classify radio letters," says Mr. Shaver. "They come from everywhere and everybody. We had one the other day from a hospital in Kentucky where every bed was equipped with head sets. It seems that a vote is taken each night on what programs should be tuned in, and that the Ruud light opera hour was a heavy favorite. That makes us feel pretty good.

"Another instance of this 'multiple receiving' was in Kansas where a rural telephone company connected all its subscribers with the Ruud light opera hour.

"But one of the best came from a now-staid husband who recognized a tune that he had associated with his courtship.

"'I'll never forget it,' he wrote, 'I was sitting up in the gallery in my peg top trousers and she was down in the dollar-and-a-half seats (you could get a good seat then for $1.50), with my rival. He had money. I didn't. I had almost decided to give up the ship. That tune you played the other night was in the show and it saved me. And I took her away from my rival. The song was 'Faint Heart Has Never Won Fair Lady.'

"So it goes," says Mr. Shaver. "Each letter is interesting and each one is greatly appreciated."

The Ruud Water Heater Artists are giving programs each Monday over station KDKA and KFKX at 8 o'clock Eastern time.

Miss Ellen Wilkinson A Parliament Pioneer

London, July 10 (By A. P.).—Miss Ellen Wilkinson has earned for herself the title of pioneer among the women members of parliament in more ways than one.

She was the first woman M. P. to bob her hair, the first to shingle and only recently the first to adopt the Eton crop. None of her colleagues has followed her in any of these fashions.

Now she has gone pioneering again, and is the first woman M. P. to drive her own car to the house.

STORK MORALS HIGH; FAITHLESS ARE SLAIN

Berlin, July 10 (By A. P.).—Mythological couriers of babies, storks have a moral code more strict than that of human beings upon whom they are supposed to bestow life's little blessings, believes Annie France-Harar, noted ornithologist.

Long observation, Miss France-Harar said, has convinced her that flocks of storks have a system of "legalized" marriage and divorce. Unfaithfulness is punishable by death, but as a single standard prevails in storkdom, only the female is made to suffer. The male gets off with a reprimand.

A stork execution was witnessed at Stylida, Greece, recently, by her and Dr. Orthman, former German army surgeon. About 50 storks, after encircling a given spot, suddenly swooped down upon a solitary nest in which sat a female bird, her head drooped in expectation of doom.

The flock hacked the female to pieces with their bills. Dr. Orthman has witnessed three such divorce tribunals and infliction of the death sentence in a year.

For The Best Service Gas Water Heaters

"Ruud"—"Pittsburg"—"Lovekin"

and Liberal Terms

See Your Plumber—or

Washington Gas Light Co.
419 Tenth Street N. W.

RUSSIAN STEAM BATHS REVIVED BY AMERICANS

Destroyed During Revolution, Luxury of Rich Is Given to the Poor.

CROWDS USE PRIVILEGE

Besides being noted for her bolshevistic proclivities, Russia has been noted for her lack of bathing facilities. There was one thing, however, that Russia was famous for, and that was the Russian steam bath. This convenience was only for the aristocracy and the rich middle class. The poor people of the provinces that Russia controlled were denied this privilege.

At the end of the revolutionary period of 1917 even these baths were destroyed, and the country was so impoverished that it could not revive them. The American relief administration, working in the devasated regions of Samaria, took over these bath buildings and refurnished them.

It is hard to realize the eagerness with which the poor, persecuted people of Samaria seized the opportunity for bathing. The Americans provided soap and this, with the switches the people used to whip themselves with to make their skin red, provided delights heretofore unthought of.

The administration offered the privilege of using the bathhouse to the poor free. However, the number of people who wanted to use the baths was so great that a system was adopted whereby the people were issued certificates showing that they were too poor to pay. These certifiates were issued every fortnight.

In Housecleaning Time

you are bound to throw away many things that others will be glad to pay you for and then to use. List such articles, we suggest, in the Miscellaneous for Sale columns of tomorrow's Post.

CLIMATE DETERMINES CHOICE OF HEAT PLANTS

Vapor, Steam and Vacuum Systems Best Where Changes Are Rapid.

STOVES BEING DISCARDED

Constant trouble in heating a home may result from failure to properly select and install the system in the first place or from failure to properly operate the plant after installation.

To meet rapid changes of temperature, the vapor steam and vacuum systems are equally good, for they respond quickly. On the other hand, hot water, being slower to heat and to cool, is better suited to climatic conditions in which the temperature does not show too rapid variation.

If a home is situated in a location exposed to sweeping blasts of wind, then radiator heat will be found most convenient and effective, for such heat can be better controlled, from the inside, independent of outside atmospheric conditions.

Ranking as fuel consumers, with equally intelligent firing, the vapor system stand lowest, with hot water next in line; the vapor steam system follows. Thus the vapor system is less expensive when it comes to buying fuel.

When selecting the type of heating to use, there are many other considerations to be regarded, however, beyond, the single one of fuel consumption. Many of these are subjects upon which only expert opinion is of value. It is well, therefore, to seek and follow the advice of a reputable heating contractor, one whose experience and knowledge covers all forms of heating equipment for any building.

By modern practice stoves are practically discarded, but the open fireplace often remains as an ornamental decoration to beautify the interior, and in some cases, as an auxiliary to the major system. The fireplace can be used in the spring and autumn of the year to remove the chill from the atmosphere when it is still too moderate to start a fire in the regular heating plant.

Coeds in Germany Comparatively Few

Berlin, July 10 (By A. P.).—Coeducation in Germany is still far behind that in state universities of the United States, the Prussian ministry of education reports. Despite the relatively high position of women in politics, the report continues, the people cling to the idea that a university education is unnecessary for a girl.

DISTRICT BATHTUBS NOW TOTAL 96,800

One to Every Five Persons Is Estimate of Plumbing Inspector.

Washington has sufficient facilities to lead the world in cleanliness.

One bathtub to every five persons in the District of Columbia is the estimate made by A. R. McGonegal, District plumbing inspector. There are 96,800 bathtubs or individual shower baths in the District, not counting showers used as an attachment to a tub. Mr. McGonegal pointed out that on an estimated population of 490,000 this would give one tub to every five persons here, probably the highest rating of any city in the world.

Shower baths are rapidly displacing tubs in the more modern homes in the District, Mr. McGonegal said. They are also being used more widely in connection with bathtubs and as an added fixture to the bathroom, giving both shower and tub. Many of the showers now installed are built over the tub, thus affording an opportunity for both a tub bath and shower bath.

REFUSED TO GIVE PONY FOR CHICAGO'S CENTER

Edgar Lee Masters' Grandfather Preferred Spoon River Corn Lands.

$400,000 FOR AN ALLEY

Chicago, July 10 (By A. P.).—The grandfather of Edgar Lee Masters, poet, just about a century ago refused to trade his pony for 40 acres of land in what became the heart of Chicago.

Now the city council of Chicago is considering a proposal to sell to the Marshall Field estate a little downtown alley one block long for $400,000.

Many real estate stories have been written about the phenomenal growth of Chicago, but one of the most interesting has been contributed to the Journal of the Illinois Historical society by the poet.

When Squire Davis Masters returned from the Blackhawk war he scorned a chance to trade his pony for the land, described as "somewhere between the Chicago river and Lake Michigan," which corresponds generally to downtown Chicago. Squire Masters had his eyes on the fertile black corn land of Morgan county, near Spoon river, which his grandson made famous.

In the case of the alley strip proposed to be sold to Marshall Field, each side of the 40-foot strip, about 600 feet long, is shadowed by a towering department store. It normally is filled with trucks delivering merchandise and taxicabs and private cars delivering shoppers.

If It Runs on Four Wheels

and has some measure of mileage still within the power of its motor, you can command a fair price for that automobile you have it in mind to dispose of, by advertising it in the used car ad columns of The Post.

SPECIAL OFFER FOR JULY

To introduce this famous hot-water heater to the greatest number of people this month — we offer these amazing terms.

$5 DOWN

HUMPHREY
GUARANTEED
Automatic Gas Water Heaters

Don't fuss and fume waiting for the water to get hot—the Humphrey will give you instant service—at low cost. Act on this today.

See Your Plumber or Call Us

HUMPHREY CO.,
1207 Eye St. N.W. Main 7528.

Modernize your washday

Turning a faucet and securing all the hot water needed instantly is the modern, efficient, economical, home laundry method.

Modern hot water service is a boon to the housewife—it ends back-breaking lifting and carrying of water from stove to tub—saves money, time and work.

There is a type and size of water heater that will economically supply all the hot water needed, every day and all day, for every purpose. Stop waiting for the pot to boil! Install modern hot water service—turn the faucet and get all the hot water needed—quick.

Any member of this association will demonstrate types of water heaters, and suggest one which will give convenient, economical, reliable service.

Ask any member of this association for your FREE copy of any one of the following; you will find them really interesting. "Is Your House Truly Modern?"; "Heat by Radiator;" "The Unseen Part of Plumbing;" "Condenst Thots for the Busy Householder;" "The Need of Frequent Bathing;" "Story of the Bath."

MASTER PLUMBERS' ASSOCIATION
INCORPORATED
OF THE DISTRICT OF COLUMBIA

3717 Georgia Ave. Columbia 8424

MEMBERSHIP IN THIS ASSOCIATION IS OPEN TO ALL MASTER PLUMBERS WHO WILL CONFORM TO ITS STANDARDS OF PRACTICE.

This space contributed by the following members of the Master Plumbers' Association, Inc., of the District of Columbia:

THOS. E. CLARK	3831 Kansas Ave. N.W. Col. 6356
EDWIN C. CROUCH	900 14th St. S.E. Linc. 9162
A. B. CLARKE CO.	923 12th St. N.W. Main 5083
JOHN J. DALY	1724 15th St. N.W. North 5240
DETROIT ENGINEERING CO.	513 F St. N.W. Main 5347
GEORGE H. DURITY	1436 Pa. Ave. S.E. Linc. 3372
H. R. EBERLY	1506 N. Capitol St. North 3653
H. C. ESLIN	7635 Georgia Ave. Col. 9266
THE FEDERAL HEATING CO.	310 13th St. N.W. Main 4140
J. C. FLOOD & CO.	1341 W St. N.W. North 6663
THOMAS F. FOLEY	1022 8th St. N.E. Linc. 3453
W. M. FINNACOM	3013 20th St. N.E. North 8884
JAMES F. GAGHAN	815 13th St. N.W. Main 3711
W. L. GARY CO.	3111 14th St. N.W. Col. 832
THE G & H HEATING CO.	917 H St. N.W. Main 4886
GEORGE W. HANES, INC.	1210 Eye St. N.W. Main 6715
RAYMOND H. HILLSINGER	1241 Morse St. N.E. Linc. 7518
WM. B. HAISLIP	1135 5th St. N.W. Frank. 1859
J. MILLARD HALL	936 D St. S.W. Main 9430
JOE HIGH	1215 13th St. N.W. Main 7883
JOSEPH E. HEFFRON	211 12th St. S.W. Main 3871
J. WALTER HUMPHREY	406 R. I. Ave. N.W. North 5681
FRED G. HESS	1619 H St. N.E. Linc. 3528
D. E. JENKINS	7508 Alaska Ave. N.W. Adams 5113
SHERMAN W. JACK CO.	302 Cedar St. N.W. Col. 270
JOSEPH W. KOOB	3114 Warder St. N.W. Col. 1987
DANIEL S. LANAHAN	1216 G St. N.E. Atlantic 217
J. E LEINS	1819 N. Capitol St. North 3523
M. LURIA & CO.	635 Princeton Pl. N.W. Adams 1910
M. J. McCARTHY & SON	3826 Veasey St. N.W. Cleveland 2168
E. J. McGOLRICK	1432 Clifton St. N.W. Col. 5617
MILLER-LACEY & CO.	206 Carroll Ave. N.W. Col. 5451
OWENS & BAUR, INC.	410 K St. N.W. Frank 3903
W. T. POWELL	522 Buchannon St. N.W. Adams 8059
JOS. R. QUINTER & SON	1461 P St. N.W. North 696
WM. F. RYAN	1525 17th St. N.W. North 56
EARLE E. STACY	2418 18th St. N.W. Col. 462
ROBERT STROBEL	441 8th St. S.W. Main 7341
RICHARD C. SOWERBUTTS	3917 Ga. Ave. N.W. Col. 1373
D. A. STANSBURY	1630 25th St. S.E. Linc. 10156
ARTHUR SNOWDEN	812 Kentucky Ave. S.E. Linc. 681
CHARLES W. SORRELL	5531 7th St. N.W. Adams 6458
STANDARD ENGINEERING CO.	2129 I St. N.W. West 1243
HARRY A. SCROGGINS	3623 N. H. Ave. N.W. Adams 5246
J. G. SCHLOSSER	900 Rittenhouse St. N.W. Col. 2028
GEORGE D. WARNER	5408 Ill. Ave. N.W. Adams 2501
JOHN G. WEBSTER	606 D St. N.W. Main 4164
D. H. ALSOP	801 Kentucky Ave. S.E. Linc. 8321
THOS. E. AMERICA	711 E St. S.E. Linc. 1988
ROBERT E. ANDERSON	801 Maryland Ave. N.E. Lincoln 8264
ROBERT J. BARRETT	800 13th St. N.W. Main 9509
MILTON BAIRSTOW	1011 E. Capitol St. Linc. 888
JOHN M. BEANE	1100 5th St. N.E. Linc. 8802
OTTO W. BENSON	5008 Conn. Ave. Clev. 1781
JULIUS T. BECKER	1020 18th St. N.W. Frank. 7164
FRANK BENTLEY	3717 Ga. Ave. N.W. Col. 8424
EDGAR W. BROWN	622 8th St. S.W. Main 10486
ANTHONY P. BOVELLO	3330 Ga. Ave. N.W. Col 7237
MAURICE J. COLBERT	621 F St. N.W. Main 3016
WILLIAM CONRADIS CO.	1013 12th St. N.W. Main 6979
R. W. CORRIDON	906 N. Y. Ave. N.W. Main 4016
GEORGE J. CROSS	636 Pa. Ave. S.E. Linc. 672
W. G. CORNELL CO.	19 Patterson St. N.E. Main 3536
MARYLAND—VIRGINIA.	
FRANK E. BERRY	Silver Springs, Md. Woodside 89-J
WM. E. CLEVER	Arlington, Va. Clarendon 658 J 1
DESMOND & WILEY	Alexandria, Va. Alex. 155
THOMPSON-SELBY CO.	820 L St. S.E. Linc. 3165
WILLIAM A. WAGNER	Kensington, Md. Kens. 178

ENGINEERS' COUNCIL SEEKING TO SOLVE PROBLEMS OF RADIO

Public Service Solution of Broadcasting Explained by Cornell Dean.

STATIONS DECLARED INDIFFERENT TO PLAN

Judicially Minded Committee of Technical Men to Ask Aid of All.

A "public service solution" of the broadcasting problem is sought by the American Engineering council, according to an announcement by the council's president, Dean Dexter S. Kimball, of Cornell university.

An investigating committee will be named by the council to examine the whole situation, which, he declared, threatens to create "a radio chaos of inestimable complexity" affecting 20,000,000 listeners.

"Many of the problems," Dean Kimball said, "are fundamentally of an engineering nature, and will be studied by a special committee in an unbiased, broad-minded and comprehensive way, so that accurate conclusions may be made generally available in convincing form."

The engineers, he asserted, acted after a preliminary survey had shown that factual studies in radio could be carried on with advantage to the public interest comparable to that attained by the council's investigation of waste under Secretary Hoover and by other investigations, covering the world aircraft situation, the problem of coal storage, the three-shift day in industry and the relation of safety to production.

Sees Universal Concern.

"The annual sales of radio equipment exceed in value $500,000,000," Dean Kimball continued. "It is estimated that there are some 20,000,000 listeners in the United States. Hence radio questions are of almost universal concern and of tremendous commercial significance.

"There is no doubt that they affect the public interest at every point. It is probably fair to state that there is no disinterested agency of national scope which has attacked these problems with the thought of a public service solution.

"It is evident that these problems involve many engineering considerations. The subject appears, therefore, a logical matter for consideration by the engineering profession.

"The American engineering council's investigators will seek the cooperation of every interest concerned. The aid of the legal and administrative officials of the Department of Commerce or of any other radio regulating body that may be established by Congress, will, it is believed, be readily obtained.

"We feel sure that the trade and commercial questions involved will be adequately and promptly presented by the business interests that are responsible.

Educators Welcome Idea.

"Our survey committee consulted with numerous educators regarding the desirability of such a study being made by American engineering council, and it appears that such a study by American engineering council would be welcomed by them.

"The large broadcasting interests have expressed no opposition to an engineering study of radio. Rather they seem indifferent to it, apparently being in doubt as to how such a study could serve any useful purpose.

"In our opinion, however, this indifference results wholly from a lack of appreciation of the usefulness which might be served through having an impartial judicially-minded committee of technical men studying these problems and recommending through the council certain principles for general adoption.

"Factual studies of the radio broadcasting problem will usefully serve the public interest through the application of engineering principles.

"Special attention will be given to an analysis of the relative costs, effectiveness and difficulties of the various methods used in broadcasting educational, religious and like programs.

Time Diversion Studied.

"Another important field of inquiry involves the economic soundness of division of time between expensive stations as contrasted with the use of multistudio system with a single broadcasting station.

"Numerous conflicts of interest are arising, and difficulty is increased as the religious, the educational and other fields of broadcasting enlarge their activity. There can be at the present time no generalization made as to the proper solution of these differences. Each local problem must be separately considered and a decision appropriate to the local circumstances reached.

"There are now 540 broadcasting stations, of which at least 200 give regular programs of considerable interest, commanding substantial audiences. There are approximately 600 additional applicants to whom broadcasting licenses have not been granted by the Department of Commerce."

Small Trucks Used in Factories.

The prevalence of battery tractors in factories nowadays makes shop inspection by executives easier than it once was. The scheduled trips of these little electric trucks, pulling trains of small cars from department to department, enable inspectors and visitors to attach small passenger cars and ride through the plant.

Hungry Bears Disturb Lines.

In Colorado, New Mexico and Wyoming, bears climbing poles either in search of honey or for the view, are a continual cause of trouble on electric transmission lines.

RADIO

SUNDAY, JULY 11.
LOCAL STATIONS.
EASTERN STANDARD TIME.

NAI—Navy Yard Station, Washington (2,050 Meters Telegraph C. W.)
11:55 a. m. and 10 p. m.—Time signals, ship order, naval press news (I. C. W. tube).

WCAP—Chesapeake & Potomac Telephone Co. (469)
11 p. m.—Service from Epworth M. E. Church South, Rev. John Paul Tyler, pastor, will preach.
4 p.m.—Outdoor service from Peace Cross, Washington Cathedral. The Rev. Anson Phelps Stokes, D. D., canon of Washington, will preach.
6:20 to 8:15 p. m.—Program from the Capitol Theater, New York city, under the direction of Maj. Edward Bowes.
8:15 to 8:45 p. m.—"Atwater Kent Radio Hour" from WEAF.
8:45 to 9:45 p. m.—"Vesper Hour of Music" presented through courtesy of the Emerson Drug Co., Baltimore.

DISTANT STATIONS.

KDKA—Pittsburgh (309).
10 a. m.—Church service.
6:15 p. m.—Baseball.
6:45 p. m.—Church.

KFI—Los Angeles (467).
10 a. m.—Ensemble.
10:30 p. m.—Trio.
11 p. m.—Organ.
12 p. m.—Orchestra.
1 a. m.—Music.

KFUO—St. Louis (545)
10:15 p. m.—Address and music.

KOA—Denver (322).
8:30 p. m.—Studio.
10 p. m.—Band.

KMTR—St. Louis (238).
10 p. m.—Orchestra.
11 to 12 p. m.—Concert.

KTHS—Hot Springs (375).
10 p. m.—Music.
11 p. m.—Orchestra.

KYW—Chicago (535).
7:30 p. m.—Classical.
10 p. m.—Report.

WBAL—Baltimore (246).
7:30 p. m.—Orchestra.

WBAP—Fort Worth, Tex. (476).
6 p. m.—Music.
10:30 p. m.—Symphony.

WBBM—Chicago (226).
8 to 10 p. m.—Melody hour.
12 p. m.—Nutty club.

WBZ—Springfield, Mass. (333).
7 p. m.—Concert.
7:30 p. m.—Concert.
8:30 p. m.—Music.

WAIU—Columbus, Ohio (294).
6 p. m.—Dinner hour.

WCAU—Philadelphia (278).
10:45 a. m.—Services.
4 p. m.—Chapel.
6:15 p. m.—Trio.
7:30 p. m.—Services.

WEAF—New York (492)
6:20 to 8:45 p. m.—Same as WCAP.
8:15 p. m.—Atwater-Kent hour.
8:45 p. m.—Goldman band.

WEMC—Berrien Springs, Mich (286)
9:15 a. m.—Studio.
9:25 p. m.—Sermon.
9:30 p. m.—Choir.

WENR—Chicago (266)
6 to 7 p. m.—Evening hour.
9:30 to 12 p. m.—Pioneers.

WFAA—Dallas (476)
7 p. m.—Bible studio.
8:15 p. m.—Orchestra.
9 p. m.—Baptist church.
10 p. m.—Address.
12 p. m.—Orchestra.

WFBL—Syracuse (252)
9:15 p. m.—Choir.
10 p. m.—Sermon.

WFBG—Altoona (278)
6 to 10 p. m.—Program.

WFI—Philadelphia (395)
9:15 p. m.—Recital.

WGBS—New York (316)
8:20 p. m.—Symphony.
9:45 p. m.—Composer.

WGY—Schenectady (350)
6 p. m.—Baptist church.
6:20 p. m.—Orchestra.
7:30 p. m.—Orchestra.
9 p. m.—Ludlow, violinist.

WHAR—Atlantic City (275)
9:45 a. m.—Service.
1:15 p. m.—Recital.
1:45 p. m.—Sermon.
4:50 p. m.—Baptist.
8 p. m.—Ensemble.

WHO—Des Moines (526)
8:30 p. m.—Band.

WHT—Chicago (400)
5:30 to 11:30 p. m.—Concert.

WIP—Philadelphia (508)
9:45 a. m.—Service.
3:15 p. m.—Recital.
8:15 p. m.—Concert.
9:25 p. m.—Concert.

WJAZ—Chicago (322)
8 to 10 p. m.—Spanish garden.

WJZ—New York (454)
6 p. m.—Carillon.
6:20 p. m.—Orchestra.
7 p. m.—Program.
7:15 p. m.—Tenor.
7:30 p. m.—Orchestra.
8:30 p. m.—Violinist.

WKRC—Cincinnati (422)
6:45 p. m.—Church.
10 p. m.—Classical.
11 to 12 p. m.—Music.

WLW—Cincinnati (423)
7:30 p. m.—Church.
8:30 p. m.—Concert.

WLWL—New York (288)
7 p. m.—Paulist program.

WMAK—Buffalo, N. Y. (266)
6 p. m.—Tabernacle service.

WMAC—New York (275)
6 p. m.—Program.
7 p. m.—Orchestra.
8:15 to 9:30 p. m.—Program.

WPG—Atlantic City (300)
3:15 p. m.—Vocal recital.
8 p. m.—News flashes.
8:15 p. m.—Concert.
9:30 p. m.—Organ.

WREO—Lansing, Mich (286)
6:30 p. m.—Church.

WSAI—Cincinnati (326)
7:45 p. m.—Chimes.
8 p. m.—Sermonette.
8:15 p. m.—Same as WCAP.

WSUI—Iowa City (484)
9:15 p. m.—Hymns.

WSWS—Chicago (276)
7 to 9:30 p. m.—Song service.

WTAM—Cleveland (389)
7 p. m.—Orchestra.
8 p. m.—Twilight hour.

WWJ—Detroit (353)
6:20 p. m.—Same as WCAP.
8:15 p. m.—Operatic stars.

Electric Signs Fascinate Parisians.

In France electric signs are still sufficiently new so that people will stand and read them. This enables advertisers to use more words than can be employed in touch-and-go America. Here "impression copy" is relied upon to give the reader the desired impression at a glance.

Radio Broadcast Station WMAL

M. A. Leese Co.
720 11th St. N.W.

A RADIO FOR EVERY PURSE

The old pipe . . . a good book, and a Radio from Leese are great companions these days. We have a Radio Set at the price you want to pay.

R. C. A., Crosley, Fada, Magnavox, Atwater Kent and other standard sets we carry.

CONVENIENT TERMS

MRS. CHAMP CLARK TO MAKE ADDRESS IN POST RADIO HOUR

Tells of Jefferson's Life in Varied Program for Tomorrow Night.

REFRIGERATION TALK AND MUSIC PLANNED

Salvation Army Musicians to Play; Camp to Be Explained.

Three talks and varied musical selections will be included in The Post program to be broadcast from 6 to 7 o'clock tomorrow night from WCAP, the Chesapeake and Potomac Telephone Co. station.

As a member of the board of governors of the Thomas Jefferson Memorial association and perhaps the leading authority on the life and works of Thomas Jefferson, Mrs. Champ Clark, wife of the late Speaker of the House of Representatives, will speak about the great Democrat. The story of the dedication of the home of Jefferson on July 4 as a national memorial to the father of Democracy will be told by Mrs. Clark during her ten-minute talk.

A description of modern refrigeration methods for the preservation of foodstuffs and the process involved in the transportation and storing of perishable meats, dairy products and vegetables will be given by an official of the Cudahy Packing Co., which maintains one of the largest refrigeration plants in the East here. The talk will reveal facts concerning the intricate arrangement for preserving foods at the large markets in the city, where thousands of people are accustomed to purchase supplies direct from wholesalers

Talk for Children.

The start of the program will be a yarn for the children by Elisabeth Poe, of The Post staff. At 6:25 p. m. baseball scores will be announced.

Instrumental music will be given by a group of musicians from the Salvation Army. In contrast with its effort to comfort poor people during cold winter months, the Salvation Army at this season affords free transportation, as it is enabled to by popular subscription, for hundreds of families, bringing them in groups at ten-day intervals to Patuxent, Md. Here the children who have no regular relief from the heat of city pavements are permitted to swim and engage in outdoor sports. Brigadier William H. Barrett will outline briefly this recreational camp between musical numbers by his staff members. A vocal recital by Duncan Thomson, accompanied by Edna McCauley, will supply a novel part of the program, the presentation alternating in song and recitation.

Maj. Ferris Lauded.

Included in written applause received for those who appeared on the last semimonthly radio program was a letter from Mrs. Dean Cherrier, member of the League of American Pen Women, which said: "I happened to be in the tearoom of the Pickwick Arms at the time The Post program numbers were announced and all those present were interested in the rendition of the Hungarian love song by Maj. Ferris. His rendition of 'Flanders Fields' was superb; several baseball fans present were delighted with his recitation of 'Tony at the Bat.' I wish we might hear him again."

F. C. Heigle, 2310 Connecticut avenue, wrote: "You radio folks tell us when we have particularly enjoyed a certain artist on the air, to let you know so this is to say that Mrs. Heigle and myself with friends who were listening in during The Post hour enjoyed Maj. Ferris' presentation immensely. Our only complaint was we did not have enough of him."

PRIZE WINNER

Rice.

MISS HELEN M. ANTHONY, winner of a $100 prize offered by the New York Edison Company for the best play depicting use of electricity in the home.

LOCAL PLAY AUTHOR SPEAKS OVER RADIO

Miss Anthony Guest in New York as Prize Composition Is Broadcast.

Miss Helen M. Anthony, 6106 Ninth street northwest, was a guest of the New York Edison Co. Wednesday night at the broadcasting of her play, "Mrs. Rip Van Winkle," from station WRNY, New York. She gave a brief talk to the radio audience before the play was broadcast. The play won third prize of $100 in a contest sponsored by Arthur Williams, vice president, commercial relations of the New York Edison Co. Five hundred dollars was offered for the three plays best depicting the use of electricity in the home.

"Mrs. Rip Van Winkle" is the story of the wife of the grandson of the original Rip. Exhausted, in the midst of a washing she was lured away to the Catskills by the little old man of the mountain, where she imbibed of the famous old flagon of wine and went to sleep. This all happened in 1886. She goes old Rip one better, for she sleeps 40 years. She awakens in 1926 to find herself in an electrical world. The cast of characters included Edna Closser Hale in the leading role; Olive Wyndham, Alfred Rigali, Madeline Hunt, Marguerite Tebeau, Percy Bollinger and Charles Isadson.

The committee who chose the prize winners consisted of Cosmo Hamilton, English novelist and playwright; B. C. Forbes, editor of Forbes magazine, and James H. McGraw, president of McGraw Hill Co.

BOUND BROOK TOWERS USED TO GUIDE FLIERS

Antenna Posts Are Lighted to Enable Mail Men to Descend to Field.

SERVE AS PYLONS IN DAY

The 300-foot antenna towers of Station WJZ's transmission plant at Bound Brook, N. J., are doubly useful. In addition to supporting the six-wire "T" type cage antenna used in broadcasting from this station they also serve as towers of light to guide the United States air mail flyers to their landing field, which is only a few miles distant from the transmitter.

Before the erection of the transmitter at Bound Brook, the officials of Hadly air mail field were forced to use make-shift guide posts to lead the planes "home," but as soon as they discovered the two 300-foot structural steel towers rising into the atmosphere they immediately arranged to convert a possible air menace into a guide pylon by day and an aerial lighthouse by night.

There were certain difficulties which had to be overcome. The towers are of steel and to prevent absorption are insulated at the base. They acquire a heavy charge of radio frequency currents when the station is in operation. This charge is sufficiently great that even when the base insulators are shorted to "ground" the towers a severe high frequency burn can be received by touching them.

The task of placing markers to distinguish the towers in daylight was simple, but no lights or wiring could be placed upon the structures to light them at night. Red reflectors were placed in such a manner on each tower to reflect the beam of searchlights located on the ground, sending rays of red light into the evening heavens.

"ROXY" WILL DIRECT MARINE BAND HERE

Program Will Be Broadcast by Station WCAP on Friday Night.

S. L. Rothafel, known as "Roxy," will return to the air Friday evening when he will lead the Marine band here. The entire program will be broadcast through WCAP.

"Roxy" is now in Quantico, Va., for a two weeks' training period with the marines on orders received from Col. David D. Porter, commanding officer of the Eastern district at Philadelphia. Roxy joined the marines when he was 16.

He served as corporal, went through the Boxer rebellion in China, and after the adventurous period of seven years was discharged from the service, carrying with him a medal as a decoration for his work. The title of major was personally conferred upon him by Maj. Gen. John A. Lejeune. Roxy joined the Quantico camp on July 2. He will come to Washington for the broadcasting event, returning immediately to marine summer quarters until July 19 when he returns to New York.

Japan Has New Radio Station.

Radio popularity is growing in Japan. Station JOAK, in Tokyo—a station not so funny as its might phonetically imply, since classical Japanese music and presentations by some of Japan's most famous people are on the program—is able to broadcast to the whole of the kingdom.

Electric League Briefs

By N. H. BARNES, Assistant Secretary.

A meeting of the executive committee of the Electric League of Washington will be held tomorrow at 12:30 p. m., in dining room C of the City club. It is important that all of the members of this committee attend this meeting because their groups should be kept advised of the general activities of the organization. L. T. Souder, president of the league, is also chairman of the executive committee, and E. R. Bateman is vice chairman.

The league will hold its regular full meeting on Thursday night of this week, either in the auditorium or on the roof of the Potomac Electric Power Co. The power company roof is a convenient place for meetings on hot evenings.

The summer meetings so far have had better attendances than most of those which have gone before this year, or any other year. At almost every meeting every firm, or nearly every firm, in the league is represented.

The union contractors' group of the league is the only group so far to hold meetings at a regular time. This group meets each Wednesday in the City club. Chairman Souder has announced that from this week on, printed notices of the meetings will be sent to members.

L. L. Hayes, chairman of the attendance committee of the league, and also chairman of the nonunion contractors' group, has had the emblem of the Electric League of Washington painted on the windows of his store at 1204 Eighteenth street northwest. The emblem is executed in such a way as to add a great deal to the attractiveness of the store front.

In the National Merchandiser, a monthly trade publication of the General Electric Co., which has a circulation all over the country, there is in the current issue a picture of a house wired by Edward R. Bateman, vice president of the Electric League of Washington. Accompanying the picture there is an article regarding the electric installation. This house, the home of Mrs. James Carroll Frazer, on Twenty-first street northwest, is an example of an adequately equipped home from an electrical standpoint, and is a credit to the contractor who laid out and installed the wiring.

Howard P. Foley, chairman of the business promotion committee, has just sent out a letter to the members of the Electric league telling them the story of what the business promotion plan expects to accomplish after it is put into operation. The plan includes the education of the public to know what they have a reasonable right to look for in the electrical equipment and installation in their homes. This work will be conducted for an indefinite period as it is obvious that such an undertaking can not be accomplished in limited time.

The Washington Electric league has received a letter and pamphlet from J. J. Caddigan, secretary of the Metropolitan Electrical league, of Boston. The booklet tells the story of the Boston Edison Co.'s place in the electrical industry, and relates a great many facts about this business which is only about 50 years old.

Announcement has been received from F. M. Feiker, vice president of the Society for Electrical Development, that the prize awards offered by the McGraw Publishing Co. in previous years, will be available this year. The following medals are awarded, for manufacturers, for jobbers, for contractor-dealers, and for cooperation, this last usually going to an individual. For additional information regarding these awards electrical people who are interested should apply to the offices of the league.

Members of the Electric League of Washington will be glad to know that the Potomac Electric Power Co. has available for distribution copies of the new rules and regulations regarding electrical installations. These rules were effective July 1. Copies can be had at the company's offices.

Camp Cooperation VI, a meeting of the representatives of the Electrical leagues all over the United States and Canada, will be held t Association island in September of this year, under the auspices of the Society for Electrical Development. President L. T. Souder will represent the Electric league of Washington at this meeting.

Tony Barbra, proprietor of the Universal Electric Co. and youngest member of the Electric League of Washington, was present at the Electric league outing at Morgantown.

Ralph P. Gibson, member of the executive committee of the Electric League of Washington, is now electrical contractor for the Cafritz Construction Co., which is building a large number of new homes in Petworth and apartment buildings.

WCAP TO BROADCAST 11 O'CLOCK SERMON

Services of Epworth Church on Air Today; Kent Hour Scheduled Tonight.

"A Peaceful Conclusion" will be the subject of the Rev. John Paul Tyler, to be broadcast from Epworth M. E. church, South, at 11 a. m. today by WCAP. Music will be under the direction of Herbert F. Aldridge. The choir includes Miss Olive Ramsey, soprano; Miss Annie Smith, contralto; Cameron Burton, basso, and Aldridge, tenor. Mrs. Albert C. Reed is organist.

The outdoor service from the peace cross of the Washington cathedral will be broadcast at 4 o'clock.

The evening features will include the Capitol theater program under the direction of Maj. Edward Bowes and the Atwater Kent radio hour. In the Kent concert, Edmund Burke, bass baritone, formerly with the Metropolitan Opera Co., will sing with Allen McQuahae as guest artist. The Atwater Kent orchestra will play the accompaniments under the direction of Nicholai Berezowsky, conductor.

RADIO BATTERY'S ACID HARMFUL WHEN SPILLED

Liquid Is Diluted Sulphuric Chemical and Burns Holes in Fabrics.

HOW TO STOP DAMAGE

"What to do if radio battery acid is spilled on fabric, floor coverings or clothing," was the subject of a recent microphone chat by Paul H. Bonham, of the National Association of Dyers and Cleaners, appearing over Station KOA, Denver, in a bimonthly series of home economics programs.

He warned that liquid in a storage battery is diluted sulphuric acid and will burn a hole in fabrics if not washed out immediately.

"Do not carry a storage battery across rugs or carpets," he urged, "nor should it be permitted to touch curtains and draperies.

"It is important that the following instructions be observed should some of the liquid be spilled on clothing, or, in fact, fabric of any kind:

"Mix household ammonia with cold water in equal parts. Place white blotter, under spot where liquid soiled the garment, if it is clothing. Use medicine dropper to saturate portion covered with battery acid. The blotter beneath the spot will attract ammonia water through the fabric, washing out the acid. Tamp the spot with cheesecloth to absorb liquid from cloth. Continue until certain the threads have been thoroughly washed clean of acid. Blot as dry as possible, then hold before an electric fan until completely dry.

"Battery acid is treacherous in its damage to fabric. A heavy acid stain may go unnoticed until the garment is laundered or dry cleaned and ready for pressing. When heat of the iron or moisture from steam in pressing penetrates the cloth a corrosive action causes immediate destruction of the fibers. If this happens, it is too late for laundering or dry cleaning—the cloth is ruined.

"Where color of the rug, carpet or garment may be black or blue, don't conclude that a stain will not show because the shade is dark. Stains from battery acid will change blue or black to red.

"Dry cleaning may restore 'changed colors' by an alkali treatment if dry cleaned immediately. But tell your cleaner what caused the color to change—just say, 'battery acid was spilled on it.'"

Welded Pipe Line Completed.

The first completely welded pipe line in this country having a length of 22 miles, was recently completed for the city of Vallejo, Calif. The line was entirely built with General Electric welding machinery, being welded first in sections by automatic machinery, these sections being later welded together in the line.

Operated by Electric Drive.

The old high-stacked Ohio river steamboats are on the wane. The river's first stackless boat, the towboat Burnett with Diesel electric G. E. apparatus, made its maiden voyage recently.

"When I bought the Kelvinator one of the things that made me hesitate was that I wondered how long it would stand up. We have now used it about four and one-half years and it is running as well as when I first purchased it."
(Name on request)

Kelvinator

The Oldest Domestic Electric Refrigeration

"Better Always Better"

Long after you buy a Kelvinator—after it has been giving you perfect automatic refrigeration for years—you will realize what good judgment you used when you selected the system that had been giving the same perfect service to others since as far back as 1914.

We will gladly come to your home, look over your refrigerator and give you complete information about electrifying it. Call or telephone.

Kelvinator Washington Sales
(Factory Branch)
741 11th Street N. W. Main 2278

PROVE that the MAYTAG washes faster!

For homes without electricity, the Maytag is available with in-built gasoline motor

big tubfuls washed CLEAN in 3 to 7 Minutes

Phone for a free trial — *in your home*

Just phone the nearest Maytag dealer. He will gladly deliver a Maytag to your home to do a week's washing FREE—and without obligation of any kind.

See how quickly the Maytag washes a big tubful of clothes—***only 3 to 7 minutes.***

See it do a big washing—50 pounds of clothes (dry weight) in ***one*** short hour.

See it wash ***everything*** without ***hand-rubbing***—even collar and cuff edges.

See it wash grimy rompers and greasy work-clothes ***clean as new*** in 10 minutes.

See how the life-lasting cast-aluminum tub keeps water hot throughout an entire washing. Note the greater capacity of the "machinery-free" tub that holds 21 gallons instead of the usual 17.

See the tub automatically drain and clean itself in 30 seconds after the washing is done.

See the Maytag wringer instantly adjust itself to a handkerchief or a blanket—and wring both dry.

Deferred Payments ***You'll Never Miss***

Washington Maytag Co., Inc

805 12th St. N.W. **Phone Main 9220, Branch 232**
(Near 12th St. and H.)

Bristol, Va.—Interstate Maytag Co.
Lynchburg, Va.—Hudson-Morgan Electric Co., Inc.
Leesburg, Va.—C. C. Seffer & Bro.
Norfolk, Va.—Price Reynolds Hardware Co., Inc.
Charlottesville, Va.—Albemarle Maytag Co.
Richmond, Va.—Howell Brothers.
Winchester, Va.—Babb Brothers.
Baltimore, Md.—Baltimore Maytag Co.
Frederick, Md.—L. B. Nicodemus.
Leonardtown, Md.—Leonardtown Impt. Co.
Cambridge, Md.—M. Nathan Estate.

Maytag 931

Aluminum Washer

ELECTRIC OUTLETS HELP TO ENTERTAIN BUNGALOW PARTIES

Device Comes in Handy in Preparing Meals at Convenient Places.

MEALS OUT ON PORCH ARE MADE ENJOYABLE

Many Unnecessary Trips to Kitchen Are Spared; Wagon Used in Serving Tea.

By SUSAN ELLEN DODGE.

Those who are fortunate enough to have a summer home usually like to have their friends enjoy it with them. The truth, however, is that country house or bungalow entertaining often is not made simple enough. It is surprising how easily one can manage if ample use is made of facilities electricity has made available.

When we were having our little bungalow wired I had electric convenience outlets installed on the porch, in the breakfast room and at various points where they would come in handy for preparing meals on electric table appliances and for lamps. That was certainly a happy thought, for these outlets have made possible many a party which, without them, would have been a task. We have nearly all of our evening meals out on the porch and often Sunday breakfast, as well as tea or supper when guests are present.

Makes Entertaining Easy.

You can not imagine how easily meals are prepared on the electrical appliances. I have a complete set of them. That is, a grill or table stove, as it is sometimes called, waffle iron, toaster, percolator and water kettle. With these I am able to prepare a wholesome meal good enough for any purpose and with the least possible effort even when cooked and served on the porch.

To save myself all unnecessary trips to the kitchen I use a tea wagon to convey the appliances, food and dishes. The table is then set and the food is started cooking. When it has been cooked I serve it directly from the grill pan, hot. Whatever is left over for a second serving is kept warm over low heat, which means that the food thus cooked and served is eaten warmer than if cooked on the kitchen range and served from there.

All the soiled dishes may be piled on a tray and placed on the lower shelf of the tea wagon. I usually serve three courses—the entree, salad and dessert. When the first course has been eaten I pile the dishes on the tray and serve the salad, which I bring in a bowl to the table. If our dessert is to be cake and fruit, this is also brought to the table on the initial trip, but if it is something chilled or frozen in the electric refrigerator it is usually brought in at the last minute. This means a trip to the kitchen, but I put it all on a tray, so only one trip is necessary.

Sometimes I have as many as eight and ten persons in for Sunday afternoon tea. I make my sandwiches and cakes early in the morning or even the day before, and the electric water kettle boils water out on the porch. Sometimes I even make waffles in my waffle iron or cinnamon toast in the toaster. These things give a really delicious variety to the otherwise usual tea party. Try it on the family first, so that you will acquire proficiency and you'll never entertain any other way during the summer vacation.

Electric Securities Growing in Volume

New public offerings of electric light and power securities during the month of May, including stock, bond and note issues, amounted to $66,316,000, as compared with $86,373,000 for the same month of 1925. This figure brings to a close the five-month period with a total of $560,561,442, as against $501,448,000 for the corresponding period of the previous year.

The largest individual offering was made by the Indianapolis Power & Light Corporation, which utility, incidentally, was represented twice in the month's list of new issues, in the form of first collateral trust gold bonds amounting to $10,000,000. Though long-term financing predominated, several short-term issues appeared.

Trackless Land Spanned by Wires.

The Southern California Edison Co. is now constructing its third 220,000-volt line which will be 223 miles long, crossing a partly mountainous region and extending northward through Bakersfield from the Los Angeles power zone. The whole line is to cost $11,000,000 and will be in operation over part of its length early in 1927. About 75 miles of road must be built, because the line in places runs through rough country that has no highways.

Power Cables Span Mississippi.

The country's largest cables to conduct power across a river have just been installed at St. Louis, Mo., spanning the Mississippi river from the huge Cahokia power plant. Three 33,000-volt cables each 4½ inches thick and 2,500 feet long were laid. Previously the maximum length of such cables that could be manufactured was 1,200 feet. It is planned to install 24 more of these 2,500-foot, single length cables from Cahokia to St. Louis.

Electricity Used in Palestine.

Jerusalem, Tel Aviv, Haifa and Tiberias, all of them in Palestine, are now equipped to perform daily miracles, producing light by the turn of a switch. In Tel Aviv the Holy-Landers have even progressed to the point of using curling irons and heating pads. Power costs 40 cents a kilowatt hour, as compared to America's average of 10 cents.

Utilities Pay Big Share of Taxation

Seven hundred million dollars a year or approximately $23 every second of the day and night are poured into the public coffers in the form of taxes by public utilities throughout the United States. This is approximately one-quarter of all the taxes paid by the incorporated industries of the country.

In New York State the tax payment of the gas and electric companies alone will exceed $30,000,000 this year and that in New York city approximately 10 per cent of every electric light bill is returned to the public treasury for the relief of general taxation. Drawing a parallel between the privately owned, tax-paying public utility like the New York Edison Co. and the publicly owned nontax paying utility like the hydroelectric system in the City of Ontario, Canada, Arthur Williams, vice president of the New York company said recently that during the past year the Edison company has rendered 2,000,000 bills at an average cost to its customers of approximately one-half that for corresponding service supplied by Ontario.

NEW ELECTRIC ENGINES FOR NEW HAVEN ROAD

New Type of Locomotive Has Both Alternating and Direct Current.

SERVICE IS ECONOMICAL

The first of seven electric locomotives of a new type, which utilize the advantages of both alternating and direct current, has just been shipped from Erie, Pa., by the General Electric Co. to the New Haven railroad.

These locomotives each contain a traveling substation, picking up 11,000 volts alternating current from the overhead trolley wire and changing it to 600 volts direct current, used to operate the driving motors.

One of the outstanding advantages of alternating current generally used by large public utility companies in bringing electricity for light and power from waterfalls many miles distant is its economical transmission at high voltages for long distances, according to engineers.

This same advantage is present in the economical distribution of alternating current power along the main line of the New Haven railroad. It has also been recognized by engineers that direct-current motors for driving locomotives are more rugged in construction and more reliable in operation than alternating-current motors. The new locomotives combine both these advantages.

Five of these new locomotives will be used for freight service on the main line of the New Haven road between Oak Point, N. Y., and New Haven, and two will be placed in yard service for switching purposes.

Colorado River Dam Will Rise 312 Feet

A dam 32 feet higher than the famous one bearing the name of the late President Roosevelt is about to rise in the Colorado river and close a narrow gorge to back up water for the double purpose of irrigation and power generation. It is the Horse Mesa power dam, 17 miles below Roosevelt, Ariz.

The structure will be 312 feet high. Bedrock, 34 feet below the water level, has been cleaned for the dam foundation. A series of holes was bored 50 feet deeper and cement injected under high pressure so as to fill any possible fissures and thus prevent leaks. The dam proper will begin to rise at once.

ELECTRIC WATER PLANT PROTECTS AGAINST FIRE

Pressure System Especially Valuable on Farms Where Risks Are Reduced.

HAS OTHER ADVANTAGES

"There is always," states J. B. Strider, of the Thomas Electric Co., "a peculiar sense of satisfaction which comes over any of us when we have taken some step that insures the comfort or the safety of our family or the protection of our property. In no instance is this peculiar sense more definite than it is when the farm home has an electric pressure water system installed and immediately possesses a protection against fire, which it has never had before.

In the United States and Canada in 1925 there were total fire losses of $373,500,550.00. A farm building was burned every fifteen minutes. Too large a percentage of this appalling amount was caused by fires in country homes and rural districts. There is some encouragement in the fact that this loss is $4,000,000 less than that of the preceding year.

Improved methods for fire protection and the installation of equipment like pressure water systems are having their effect, not so much in reducing the risk, perhaps, but enabling the home owner to throw a stream of water on the fire in its incipiency and before it gets to be a full-grown, devouring flame.

"Of course, protection from fire is only one of the many advantages which the rural home enjoys when it has its electric pressure water system.

"One of these electric pressure water systems can be used wherever there is electricity, from high-tension line or from a farm lighting plant. It is automatic in its operation.

"Moderate-priced electric pressure water systems can be secured which will pump 200 gallons an hour, a quantity more than sufficient for the needs of the average farm family, stock and the like.

"A farmer near Timkin, Kans., said recently, that he had saved many times the price of his electric water systems, when a stream of water which it pumped put out a serious fire, which started in the kitchen and threatened to destroy the entire house. Cases like this could be cited in great numbers.

"Everybody knows that the possibility of fire around the farm premises is ever present. It is only a matter of good business to provide effective means to combat it. The electric pressure water system is one of the most effective means yet found, and it provides so many other worth-while advantages and pays for itself so positively, that fire protection with such equipment really cost nothing at all."

No Misleading Signals In New Traffic Light

A new improved electric traffic light operated by a new type of electric synchronous control was demonstrated for the first time last month before the conference of mayors of New York State in session at Schenectady by C. A. B. Halvorson, of Lynn, Mass., designing engineer.

The new light, somewhat similar in external appearance to the red, amber and green signal lights used in some cities, is different in that it contains a phantomless optical system. This prevents the sun's rays from being reflected and thereby causing false or misleading signals, which add to the confusion of motor and pedestrian traffic. A wide angle lense makes the signals visible from all points during daylight and night hours.

X-Ray Used to Test Underwater Cables

A power company on the Pacific coast is beginning to use an X-ray machine in testing big cables that are to be laid underwater to carry electric current. Sometimes the smallest flaw in insulation or in a joint will cause a cable failure in service and endless trouble.

The company's idea is that if a cable is slowly passed through the beam from an X-ray machine it will be possible, by watching the image on a fluorescent screen, to spot defects and remedy them before the cable goes into service.

25 ELECTRIC BUSES TOUR SESQUI TRACT

40-Cell Battery Propels Sightseers Over Grounds of the Exposition.

Among the many unique features at the Sesquicentennial exposition at Philadelphia is the method provided for transporting the crowds of sightseers about the 750 acres of the exposition grounds.

A fleet of 25 electric buses of a design that provides maximum comfort, convenience and safety for the passengers are operated within the exposition inclosure, passing the principal buildings and points of interest. The buses are operated by the Philadelphia Rapid Transit Co.

The buses have an overall length of 33 feet 6 inches, with a wheel base of 291 inches. Each is driven by two electric motors through a system of concentric gearing and receives its power from a 40-cell, 29-plate storage battery suspended under the frame of the bus amidships. The batteries are charged on the exposition grounds at a garage and charging station. Each bus follows a route approximately 4 miles long, returning to the charging station at the end of each route.

ELECTRIC REFRIGERATION NO LONGER EXPERIMENT

Automatic Operation Frees Housewife of Many of Old Worries.

NEW MODELS OFFERED

A new line of eight cabinet models of electric refrigeration just announced by a leading manufacturer shows clearly the vast strides made in the evolution of refrigeration from the days of the caveman who endeavored to preserve his foods in the depths of a cool, dark cave to the modern day method of using electricity. From cave to electric refrigeration is a romantic story in itself.

As man advanced in his march toward civilization, he kept always the thought of food preservation uppermost in his mind. The first form used was the cave, which later gave way to the use of crocks placed in cool running brooks and wells. It was the best method available to keep foods fresh and palatable.

Then an ingenious Yankee thought of the idea of making a box to contain his food which was placed on ice covered with sawdust. Soon came the familiar ice house which stored the summer's supply of refrigeration.

Gradually the wooden box, free of any insulation, gave way to the development of the refrigerator which gained rapidly in popularity as the best means available for the preservation of food. It has served its purpose for many years, but electric refrigeration has come to replace it and afford the housewife the proper and adequate protection of foodstuffs.

Though electric refrigeration is still in its infancy the experimental stage has been passed and its greater advantages over the old-fashioned method are pronounced. A prominent feature of electric refrigeration is the fact that it is automatic, requiring no attention and freeing the housewife of former worries and annoyances caused by ordinary refrigeration.

Electric refrigeration maintains a constant dry, cold atmosphere at all times, keeping foodstuffs fresh. It checks the rapid growth of bacteria which occurs in a temperature above 50 degrees—the danger line.

Freezing trays make it possible to supply actual ice for drinking and other purposes. Numerous desserts of a wide variety may also be prepared in the freezing trays if desired.

SEARCHLIGHT HALTS STEALING OF AUTOS

Used in Worcester, Mass., to Inform Police When Bandits Are in City.

A 30-inch searchlight made 30 years ago by the Thomson-Houston Co., one of the predecessors of the General Electric Co., has after its long life been put to a new use. It is credited with having been instrumental in reducing the number of thefts of automobiles in Worcester, Mass., by half, according to officials of that city.

This searchlight was installed on the roof of the Bancroft hotel as an advertising device, its beams showing the location of the hotel to motorists traveling by night. But it had not been used for that purpose for some time.

It was decided this spring to repair it and use it to flash notice to Worcester patrolmen when bandits were operating in the city.

Bunker Hill Monument Lighted.

The Bunker Hill monument, in Boston, now stands out against the night sky, a brilliant white shaft. It is floodlighted with lamps playing 15,000,000 candle-power of illumination upon it.

A Saving Servant

Not everyone is fortunate enough to be able to hire fellow human beings as servants. The accomplishments of such servants, however, dwindle when compared with those of one *everyone* can easily afford and utilize—electricity.

Besides changing the darkness of night to daytime light, electricity lightens labor, speeds services and creates comforts unknown before its development. The housewife of today has more leisure time, less burdensome work and greater joy from living than her grandmother would have thought possible. The man of today enjoys the comfort of electrically-blown breezes, electrically-cooked food, electrically-transmitted entertainment, electrically-propelled and time-saving transportation—and many other things his grandfather found unattainable.

Because of electricity—mankind's most saving servant—everyone can work more efficiently, enjoy more leisure, sleep sounder and live longer!

Use MORE Electricity—
It Costs LESS in Washington

POTOMAC ELECTRIC POWER CO.

Matchless Service

Capital *in Dependability as Well as Location*

(Duplex Outlet)

Away Fly All the Discomforts of Heat

When the Electric Fan stars a-whirring.

The strain and exhaustion of these oppressive, sultry days flutter far and away like a house of cards when this modern dispenser of refreshing breezes gets on the job.

The cost of a fan is relatively small—the upkeep insignificant.

Install one or more Electric Fans, we suggest, while the need is most apparent and the greatest comforts are to be gained.

THE ELECTRIC LEAGUE
Of Washington, D. C.

This space contributed by the following members of The Electric League of Washington, D. C.

CONTRACTORS

ACME ELECTRIC CO. Lincoln 5031.	1155 Neal St. N.E.
EDWARD R. BATEMAN Columbia 3041.	1404 Girard St. N.W.
BIGGS & KIRCHNER Columbia 2061-6472.	1730 Euclid St. N.W.
CHARLES E. BUSEY North 5855.	1820 37th St. N.W.
CARROLL P. CARPENTER North 8349.	1313 Lawrence St. N.E.
DELTA ELECTRIC CO. Main 5007.	Rear 1217 E St. N.W.
THE HOWARD P. FOLEY CO. West 2064.	2020 I St. N.W.
E. C. GRAMM North 10479.	1909 14th St. N.W.
HEBBARD & MACKESSY North 2036.	170 You St. N.E.
R. L. McDORMAND Adams 1711.	404 Aspen St. N.W.
RICHARD A. MURPHY Lincoln 9404.	1342 B St. S.E.
L. T. SOUDER Lincoln 3771.	839 Florida Ave. N.E.

CONTRACTOR-DEALERS

CAPITAL ELECTRIC CO. North 9502.	1829 14th St. N.W.
CARL W. DAUBER Col. 9714. Adams 1124.	2320 18th St. N.W.
EDWARD C. ERNST North 1355.	1634 14th St. N.W.
CHARLES H. EVANS Lincoln 288.	623 Pa. Ave. S.E.
CLIFFORD E. GASCH Hyattsville 586.	Hyattsville Md.
RALPH P. GIBSON & CO. Potomac 1528.	1405 11th St. N.W.
J. C. HARDING & CO., Inc. Franklin 7604.	720 12th St. N.W.
L. L. HAYES Franklin 5338.	1204 18th St. N.W.
JOS. S. REPETTI Lincoln 2271.	330 Pa. Ave. S.E.
E. R. SEAL CO. Columbia 10419.	3213 14th St. N.W.
SILVERBERG ELECTRIC CO. Main 7129.	1009 E St. N.W.
THOMAS ELECTRIC CO. Franklin 8379.	1213 9th St. N.W.
UNIVERSAL ELECTRIC CO. Main 4106	624 E St. N.W.
WILLS ELECTRIC CO. Main 5884.	1012 10th St. N.W.

DEALERS

FRIGIDAIRE (DELCO LIGHT CO.) Franklin 7157	1313 New York Ave.
POTOMAC ELECTRIC APPLIANCE CO. Main 10000.	14th and C Sts. N.W.
WASHINGTON THEATER SUPPLY CO. Main 8647.	719 9th St. N.W.

LIGHTING FIXTURES

ELMER H. CATLIN CO. Main 697	309 13th St. N.W.
O. R. EVANS & BRO., Inc. Franklin 6262.	1328 Eye St. N.W.
WASHINGTON ELECTRIC CO. Franklin 584. Main 1071.	928 Eye St. N.W.

POWER INSTALLATIONS

CENTRAL ARMATURE WORKS, Inc. Main 3660.	635 D St. N.W.

MANUFACTURERS

GENERAL ELECTRIC CO. Franklin 3000.	1405 G St. N.W.
THE SHULL CO. West 971.	Conduit Rd. and Eliot St. N.W.
WESTINGHOUSE ELECTRIC & MFG. CO. Main 8843.	302 Hibbs Bldg.

ELECTRIC SERVICE

POTOMAC ELECTRIC POWER CO. Main 10000.	14th and C Sts. N.W.

And remember, by the way, that if your home is adequately wired and enough and well-placed convenience outlets are provided, every nook and corner of the house will keep you cool as a cucumber.

(Duplex Outlet)

Fill Your Home With *Cool* Outdoor Air

The nuisance of smoke-filled rooms, the closeness of stale air, the heavy odors of cooking food—all these are immediately eliminated by the American Blower Home Ventilating Fan.

This handsome, sturdy appliance fits right into any standard width window without installation expense, is reversible and easily portable. Your electric shop will give you full information and demonstration.

American Blower (397)
HOUSEHOLD VENTILATING FAN
Built by American Blower Co., Detroit Manufacturers of Heating, Ventilating and Air Handling Equipment Since 1881

Cash or Easy Terms

National Electrical Supply Co.
1328-1330 N. Y. Ave. N.W. Main 6800

The HUB'S July Clearance Sale

Reductions of 10 to 33⅓%

Liberal Credit Terms—Buy and Save!

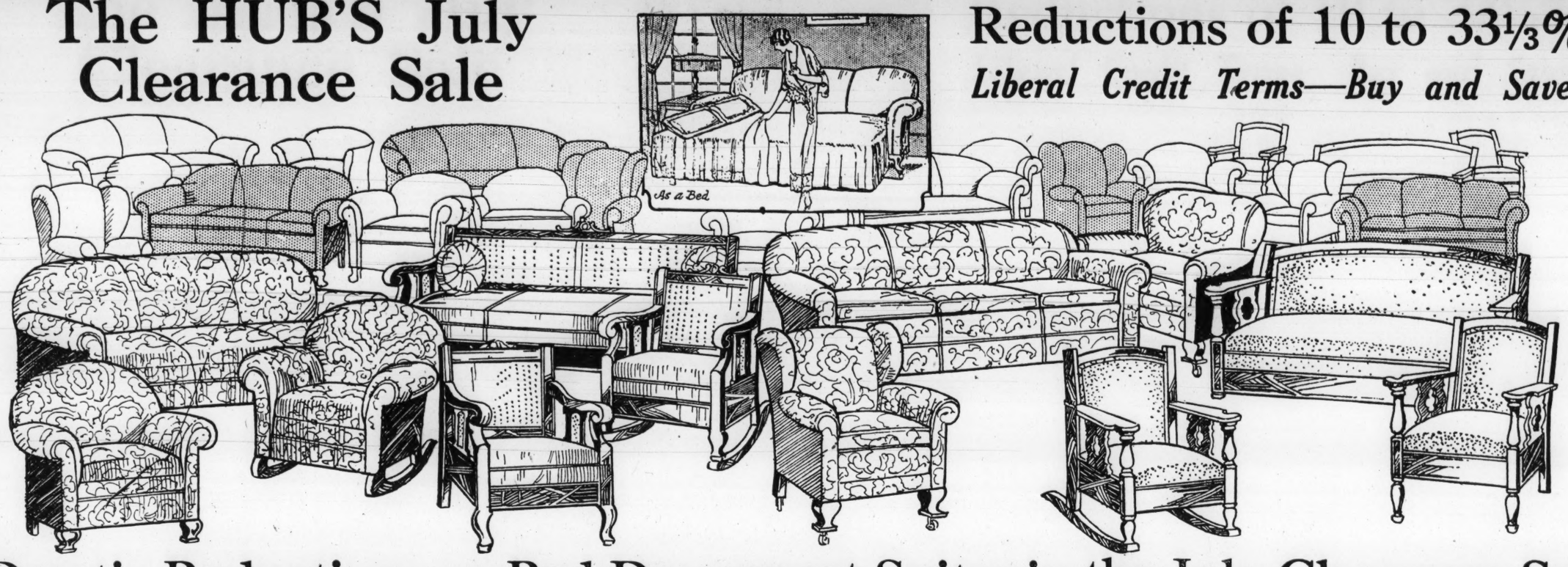

Drastic Reductions on Bed-Davenport Suites in the July Clearance Sale

$179.00 Overstuffed Suite

Consisting of a velour-covered Bed-Davenport, with tight spring seats, a large Armchair and Rocker to match. July Clearance Sale Price. **$123.75**

Buy Now—Pay Later!

$189.00 Cane-Panel Suite

Sturdy, attractively designed mahogany-finished frames, with comfortable loose cushion spring seats, covered in velour. Bed-Davenport, Chair and Rocker. Reduced to **$128.50**

Convenient Terms

$198.00 Loose-Cushion Suite

A massive, luxuriously upholstered, overstuffed Bed-Davenport Suite with loose spring-filled cushion seats, covering of velour. Bed-Davenport, Armchair and Wing Chair. Reduced to.. **$159**

On Liberal Credit

$98.75 Bed-Davenport Suite

A strongly made Suite, consisting of Bed-Davenport, Armchair and Rocker, covered in imitation leather, mahogany-finished frames. Reduced to **$73.50**

Easy Terms

July Clearance

R-U-G-S

Basketweave and Reversible

Fiber Rugs, $10.75

These are very popular Rugs because of their splendid wearing qualities and attractive designs. Choice of two room sizes—9x12 FEET or 8¼x10½ FEET.

IMPORTED GRASS RUGS

There are 720 Double-warp Rugs in a large assortment of patterns and colors.

9x12-Foot Grass Rugs..... **$3.49**

8x10-Foot Grass Rugs..... **$2.98**

6x9-Foot Grass Rugs..... **$2.49**

30x60-inch Rag Rugs, with attractive crowfoot borders **89c**

9x12 Feet Art Squares, $6.95

Slightly imperfect art squares, no borders; beautiful patterns and color combinations. Room size, 9x12 feet.

6x9-ft. Congoleum Rugs with border (classed as seconds)..... **$4.95**

Store Hours, 8 to 6—Closed All Day Saturdays During July and August.

July Clearance Sale of Queen Anne 10-Piece Genuine Walnut Veneered Dining Suite

Have you promised yourself a new dining suite? Here's an opportunity to own one at a generous saving. As pictured, a buffet, china cabinet and inclosed server, an oblong extension table and six genuine leather seat chairs to match. Solid gum legs and posts. This suite is only one of the hosts of similar values to be found in our July Clearance Sale..... **$129.75**

Buy Now—Pay as You Earn

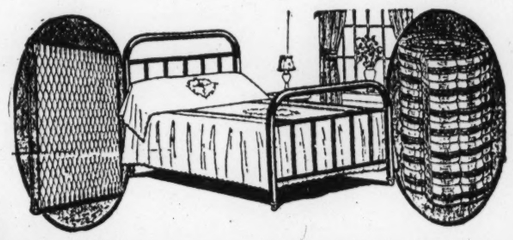

Three-Piece Bed Outfit

An attractive and inexpensively priced outfit, consisting of Metal Bed, reversible Mattress and link Spring complete. **$15.95**

On Easy Credit Terms

July Clearance

New Home Sewing Machines

The entire line Reduced! The model pictured is "The Ruby" made by the new Home Co. special price **$37.75**

50c a Week!

July Clearance

Console Phonographs

$37.75

This model usually advertised at $49.75! An excellent machine with the radio tone arm feature.

50c a Week!

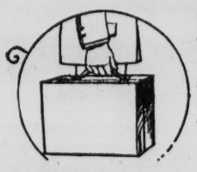

Portable Phonograph

Take one on your week-end or summer vacation and add to the fun on your outing **$13.75**

50c a Week!

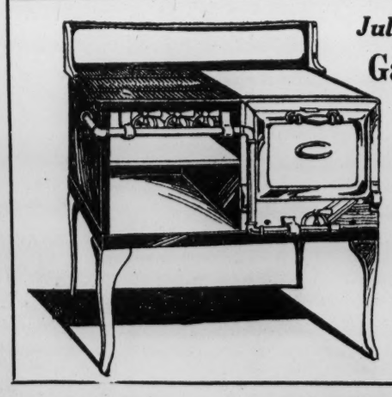

July Clearance

Gas Ranges

This Style Pictured

$24.95

Regular price $39.75—now offered at a big reduction in price. Porcelain trimmed front, three burners for boiling, frying, etc. Good size oven.

50c a Week!

Clearance!

Matting Covered Boxes

$3.75

Ideal for summer lingerie, etc. Practical as a window seat. Nicely made and finished.

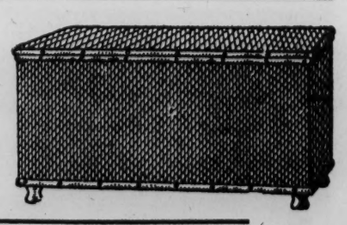

July Clearance

4-Piece Genuine Walnut Veneer Bedroom Suite

A charming four-piece suite of genuine walnut veneer, beautifully finished and decorated. Chiffonier, semi-vanity, bow-foot bed and dresser—four beautifully finished and well made pieces. Sensationally priced in the July Sale at..... **$97.70**

On Easy Terms—Other Suites Reduced!

Hardwood Porch Rocker $1.69

No Phone Or Mail Orders

Hardwood Arm Rocker $2.79

No Phone Or Mail Orders

7-Piece Lemonade Or Water Set

Pitcher and Six Tumblers..... **49c**

No Phone or Mail Orders

This $12.75 Couch Hammock

Metal frame, complete with brown cloth covered pad, windshield and chains. **$7.95**

On Easy Terms!

Closed Saturdays During July and August

THE HUB

WASHINGTONS GREATEST FURNITURE STORE—CASH or CREDIT

Seventh and D Streets Northwest

Fiber Cushion Seat Rocker $7.75

2-quart "Homemade" Ice Cream Freezer.. **59c**

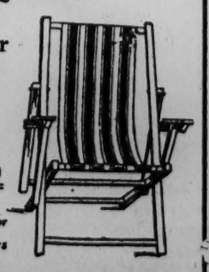

Steamer Chair (with arms) $1.29

No Phone or Mail Orders

AUTOMOBILES

The Washington Post.

AUTOMOBILES

WASHINGTON: SUNDAY, JULY 11, 1926. A

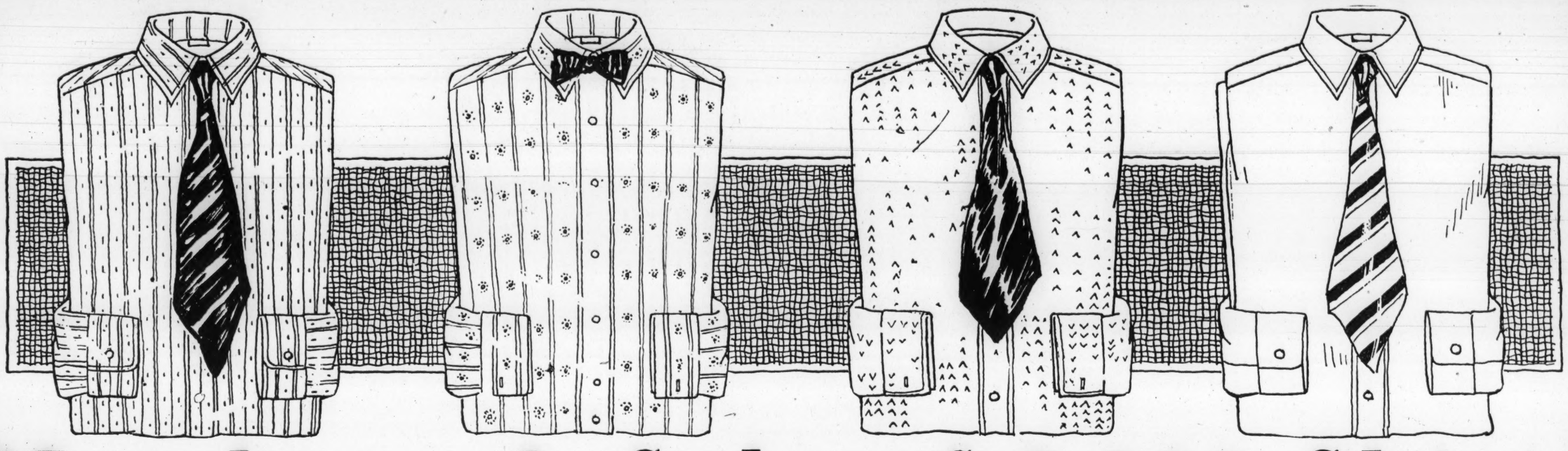

Monday---A Sale of 5,000 Shirts

Plain White
Plain Blue
Plain Tan
Plain Gray
White Figured
Colored Figured
Stripes and Plaids

Shirts That Usually Sell for $3, $2.50 and $2

Takes you back to the days when a good cigar cost a nickel, to find shirts like these at $1.55 (6 for $9). Woven madras, imported and domestic—Domestic Broadcloth in the new Woodland patterns—Striped and Figured Domestic Broadcloth—Imported English Broadcloth. White, solid colors, fancy patterns. Sizes 13½ to 18, sleeve lengths 33 to 36 inches. Over half of them have collars attached; the balance have collars to match or are neckband style. All colors are fast. Tomorrow morning at 9:15. Naturally early shoppers will have the widest selection to choose from.

First Floor.

$1.55
6 for $9

Tomorrow--Any Size Delion Tube for One Dollar

With the Purchase of Any Size Delion Cord Tire

Don't take chances with an old worn tire that is likely to blow out at the most inopportune moment. Replace it with a De Lion Cord tomorrow and ride in comfort all season.

Delion Cord Tires Are Guaranteed for 10,000 Miles

We guarantee that they will give you that mileage in comfortable, easy riding. We mount them on your car without charge, and will be pleased to have you open an account when you purchase them.

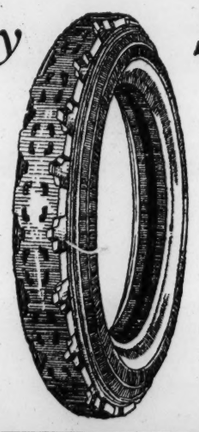

Size	Price	Tube
30x3½ cl.	$13.95	$1
31x4 ss.	$23.95	$1
32x4 ss.	$25.95	$1
33x4 ss.	$27.95	$1
32x4½ ss.	$32.95	$1
33x4½ ss.	$34.95	$1
34x4½ ss.	$36.95	$1

Unlike most other good tires, Delion Cord Tires are guaranteed to give you 10,000 miles of service. You know definitely what mileage you are entitled to receive when Delions are on your car.

Delion Cord Full Balloon Tires. Size 29x4.40. Special **$18.95**

Sport Shop, First Floor.

500 Foulard Ties

69c

3 for $2

Usually $1 and $1.50. Light, brightly colored patterns in Foulard Silk to wear with Summer suits. Plenty of polka dots, now so popular. Also a number of crepe faille neckties in new Summer patterns and colorings.

First Floor.

This New Victrola-Electic Combination

Brings Out Full Beauty of Phonograph Records

$67.50

Fits All Radio Models With 3 or More Tubes

The Outfit Consists of Portable Victrola and Electic Amplifier. Attach it to your Radio Set. The Reproduction Will Thrill You

Attached to your radio set, the sound impulses of the Victrola are led through the audio tubes of the radio, amplified and given out in glorious volume and purity through the loud speaker of the radio. Only the most expensive new electric reproducing instruments compare to this new invention which we have arranged to distribute in Washington.

The Music Store, 618 F Street

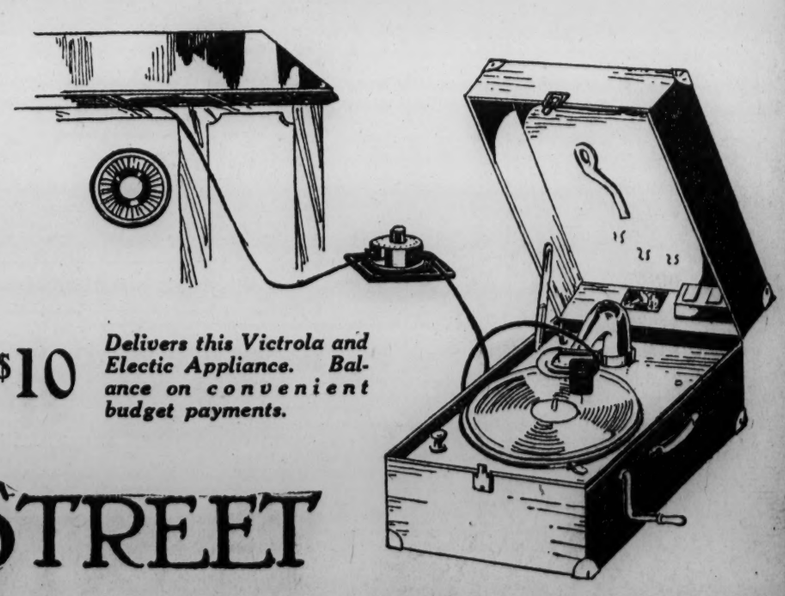

$10 ***Delivers this Victrola and Electic Appliance. Balance on convenient budget payments.***

THE HECHT CO.-F STREET

Store Hours: 9:15 A.M. to 6 P.M.—Closed Saturdays in July and August

News of the Personnel of the Government Departments

AGRICULTURE

Soil Survey.

Dr. C. F. Marbut, chief soil survey, departed Tuesday on an inspection trip covering soil work in West Virginia, Ohio, Indiana, Nebraska, Mississippi and Iowa

W. H. Bennett, inspector southern division, has returned to the office after some time in Haiti in cooperation with the tropical plant research division.

Miss Della McCracken passed the Independence day week-end visiting friends in Virginia.

Maj. C. C. Bassett has returned to the office after several weeks' illness.

Miss Edna Wright made a trip to Luray caves over the holiday.

Entomology.

Dr. R. T. Cotton has returned from a motor trip through New York State, Pennsylvania and Michigan.

Miss Chauncey left Thursday for North Beach, where she will pass several days at camp.

Animal Industry.

Andrew F. Dening, tuberculosis eradication division, passed the holiday week-end at Chesapeake Beach.

Dr. J. Kernon has returned from the Western States, where he visited several offices and addressed the midwestern States conference on tuberculosis.

Mrs. M. B. Strickland is on several days' leave.

Dr. Elmer Lash passed the holiday at North Beach.

Dr. Paul E. Howe, who holds the rank of lieutenant colonel in the officers' reserve corps, is passing two weeks at Carlisle barracks, Pa.

E. Sheets, chief, animal husbandry, is in the Southwestern States for two weeks.

Mrs. Grantham, Miss Betty Whitfield, Miss Henrietta Taylor and Miss Harriet Jarmain were among those who passed the holiday out of town.

D. A. Spencer and Dr. Hardy have returned from the Northwest territory.

Dr. Lowe was at Ocean City over the Independence day week-end.

Mrs. Cecil Stigall spent July 4 in Atlantic City.

Dr. J. R. Mohler, chief of the bureau, has returned from a trip to field stations in the New England States.

Dr. H. V. Persells, a former employe in the field service of this bureau, is visiting friends and relatives in the city.

Miss Eugenia L. Powers, division of hog cholera control, is away on annual leave.

C. C. Carroll, administrative assistant, has returned after a short vacation.

Miss Lila Huntoon is planning a motor trip to her home in Massachusetts in the near future.

Miss Eloise B. Cram, division of zoology, is spending her vacation in Iowa with her sister.

H. C. Gibbs, in charge of the file office, is away on annual leave.

Bureau of Dairy Industry.

Miss Ethel Rogers is planning three weeks' vacation at Bear Mountain, N. Y., in the near future.

Miss Ada V. Mayor is spending three weeks at her home in Ohio.

Miss Clara K. Schoenbauer is away on leave.

Miss Dorothy Howard will leave soon for a vacation at Colorado Springs, Colo.

The men from the bureau, who have been in Philadelphia setting up the exhibit at the sesquicentennial, have finished their work there and have returned.

Miss Roma Skeen has gone to her home in Ohio for three weeks' vacation.

Miss Marion Bicknell expects to make a trip to Boston by boat about August 1.

Bureau of Chemistry.

Dr. Eppie A. Reed is recuperating from an operation for tonsilitis.

Miss Anna Wilson will leave for a vacation in Tennessee in the near future.

Wendell R. Turner, mico-biologist, is spending some time at his home in Connecticut.

Raymond Hann and Dr. Berliner spent the holiday at Chesapeake Beach.

Dr. Francis P. Morgan, a former employe of this bureau, was buried at Arlington last Tuesday. Dr. Morgan served as captain in the medical corps during the world war.

S. A. Postle, assistant chief of the Eastern district, was in Washington a few days last week.

Miss Kathryn Smith, editor of the bureau, has gone to New York State on vacation.

Miss Esther Midthum is spending several days in Atlantic City, New York and Philadelphia.

Miscellaneous.

Mrs. M. M. Moseley, who has been connected with the department for 30 years, has gone on a vacation to her old home in Burke county, N. C. Mrs. Moseley will also visit Hot Springs, Ark., before returning.

Miss Louise Williamson, librarian, passed the week at North Beach.

Mrs. Elna Whorton, who is connected with the press service and the bureau of home economics, is at her cottage on Lake Champlain on a two months' vacation.

Dr. Julio Savastano, Italian pathologist, is now in the plant pathology laboratory studying under a scholarship granted by the international education board.

Frank Bond, chief clerk of the general land office, Department of Interior, for the past nineteen years, has been transferred to the bureau of biological survey.

O. J. Murie, of the biological survey, is on a trip to Old Crow river, Alaska, and Yukon in the interest of the above bureau.

Three members of the staff of the bureau of chemistry received degrees from George Washington university in June. The degree of M. S. in chemistry was conferred on R. M. Hann, assistant chemist in the oil, fat and wax laboratory, and on O. E. May, junior chemist in the color laboratory. J. F. T. Berliner, assistant chemist in the color laboratory, was given a Ph. D. degree, making him the youngest doctor of philosophy in the service.

Three hundred women attending the recent rural women's short course at the University of Maryland visited the department the last afternoon of their course and were greated by the Secretary.

Pathological Division.

Dr. H. H. Custis passed several days last week, including Independence day, at Avon-by-the-Sea, N. J.

Bureau of Agriculture Economics.

L. S. Tenny, chief of the bureau of agriculture economics, is taking a vacation at his farm in New York State.

Nils Olsen, assistant chief, and C. W. Kitchen, business manager of the bureau, motored through the Shenandoah valley and to Monticello over the holiday.

G. L. Mothersead, of the telegraph office, has returned from a vacation at Basking Ridge, N. J.

Members of the division of agricultural cooperation enjoying vacations recently were Mrs. M. Bland, who went to Pen Mar, Pa.; Mrs. Catherine Owen, at Piney Point, Md., and George O. Gatlin, at Bluemont, Va. Miss Myrtle Large is also on leave, and Miss Williams will take a vacation at Bluemont, Va., during the next two weeks.

Miss Martha Ayers, farm management and costs, is passing a month at her home in Warren, Pa.

Miss Emily Day, of the bureau library, is on an automobile trip to Buffalo, N. Y., and points in Canada.

A. B. Genung, division of information, is vacationing at his home in Freeville, N. Y.

Misses Anna E. Lodge and Mabel Barroch, division of farm management and costs, went to Virginia Beach for a brief vacation last week.

Miss Rosalie Willis, fruits and vegetables, is motoring with her family to points in Canada for several weeks.

Frank F. George, division of information, motored to Natural Bridge, Va., over the recent holiday.

Miss Nina Moler, machine tabulation section, departed Wednesday for an automobile trip to Niagara Falls.

Dr. E. L. Kirkpatrick, farm population and rural life, is at Ithaca, N. Y., where he is teaching a course in the summer school at Cornell university.

Edward J. Hastings, of the telegraph office, is on leave at Pittston, Pa.

Miss Helena Paulson, of Albuquerque, N. Mex., has been visiting Miss Flossie White, of the machine tabulation section.

Misses Evelyn Hine and Gertrude Wallace, of the personnel section, went to Philadelphia to attend the opening of the sesquicentennial exposition.

Miss Ruth Cowles, personnel section, had a vacation trip last week to Richmond, Leesburg and Yorktown, Va.

L. S. Hulbert, division of agriculture cooperation, passed last week at the sessions of the American Institute of Cooperation, in progress at St. Paul, Minn.

Mrs. Mary Maginess, machine tabulation section, spent the week-end with friends near Ocean City.

VETERANS' BUREAU

Chief Clerk's Division.

Miss Vallah A. Shaw is on a ten-day trip to New York.

Miss Mary Collins has returned from Chicago, Ill., where she passed the last two weeks.

Miss Lanta Thompson left for her home in Indiana where she will pass the next month.

Miss Helen F. Singleton is passing her vacation on Long Island.

Miss Frances L. Junod is attending a family reunion at her home in Ft. Wayne, Ind.

Mrs. Shelly T. Blanchard is visiting friends in Burlington, N. C.

Miss Florence Moran is visiting with her family in Bridgeport, Conn.

Office of General Counsel.

Mrs. Mary H. Stephens is passing a week entertaining visitors from her home in Pennsylvania.

Mrs. Alice Parker passed a month visiting relatives in Ohio.

John W. Barnes is passing three weeks on a vacation trip with his family.

Miss Eleanor Posey has gone with her family to attend the exposition at Philadelphia.

P. J. Cantona is on leave for two weeks.

Miss Henrietta May has just returned from Cincinnati, Ohio, bringing her mother back with her to reside permanently in the District.

Miss Carrie Croson was given a surprise shower by her friends in the office recently.

Accounting Division.

Miss Lillian Shear has just returned from a three weeks' trip to Brookmore and Asheville, N. C.

Miss Gertrude Artz is visiting with her parents in Woodstock, Va.

Miss Ethel Connell has returned to the bureau after a two weeks' vacation.

Miss Alice Erhart has returned from Delphos, Ohio, where she was called due to the illness of her father.

Mrs. Annie H. Landis and a party of friends are visiting at Black Mountains, N. C.

Miss Agnes B. Wolford is passing her vacation at her home in Blountsville, Tenn.

Miss Louise Stigler has returned from a visit to New York city and Atlantic City. While in New York she was the guest of her sister.

Miss Gertrude G. Gede, formerly of this office, but now a school teacher in Milwaukee, Wis., stopped over for a day while en route to New York, where she has registered at Columbia university for special work.

Miss Leta Hughey is visiting with friends in Decatur, Ill.

Edwin C. Hotchkiss is making an extensive tour, including Philadelphia, Newport, R. I., and Long Beach, N. Y.

Mrs. Virginia King Frye is with a party traveling throughout the West.

Mrs. Jane Coakley is passing her vacation in Eldred, Pa.

Miss Margaret Kemp is visiting with her parents in Kirksley, S. C.

Miss Marion McArthur is visiting in Putnam, N. Y.

Miss Mary Mullen is visiting in Brockton, Mass.

Miss Mary G. Sampson has returned from Wilson college, Chambersburg, Pa., where she was a delegate to the conference of missions.

Miss Alice Nugent has returned from a trip to Atlantic City.

Miss Sara A. Rice passed the week-end with her parents in Bloomsfield, Pa.

Miss Ellen Wathen is visiting in Louisville, Ky., for two weeks.

Adren P. Wolff is visiting in Waterbury, Conn.

Miss Mary Shea has returned to work after an extended visit to Philadelphia, New York and other places.

Mrs. Florence Redcay and her sister, Mrs. Fay Webb, are visiting relatives in St. Paul, Minn.

Walter Slappey is passing his vacation with relatives in Georgia.

Mrs. Sarah Sinclair is visiting at Williamsport, Md.

Joseph Gagnon has departed on a trip to New York and thence to Illinois, where he will pass some time.

Frank Fogarty has resigned to take a position in Philadelphia, Pa.

Miss Frances Shea, who has been ill for the past ten days, is now convalescing and expects to return to office in a few days.

Miss Maude Seibert has returned to office after an absence of several weeks.

Miss Theodora Noble is passing a few weeks with her sister in Indiana.

Miss Lenna Easter has returned from her home in Iowa, where she went to attend the wedding of her sister.

Miss Edith Shipley is at Ocean City for her vacation.

Mrs. Leona Lee and Miss Eleanor Gregg have been absent from office for several weeks on account of illness.

Miss Edith Johnson passed the Fourth in Philadelphia.

Medical Service.

Dr. E. O. Crossman is passing a month in the New England States.

Dr. Orville Wescott and Dr. A. C. L. Percefull are at military camp in Carlisle, Pa.

Dr. C. M. Griffith is on a motor trip to Canada.

Dr. Milburn Fowler is motoring to Skowegan, Maine.

Mrs. Dora S. Madden is passing three weeks' vacation in Tonawanda, N. Y.

Miss Julia Coonan has returned from a nine weeks' Mediterranean and Adriatic cruise, also visiting Italy, Italian lakes, Switzerland, Paris and other places of interest.

Mrs. Viola B. Williamson took a motor trip to Endless and Massanutten caverns.

Miss Elizabeth Dooley was called to Cincinnati by the illness of her sister.

Miss Rebecca Bowen is visiting in Philadelphia, where she will attend the sesquicentennial.

Mrs. Pearl Machen is on a trip to Wildwood, N. J.

Mrs. Rena Wyndham is on a motor trip to Philadelphia and the Massachusetts shore.

Mrs. Mary Shytle has returned from a three weeks' visit to her home in Edwardsville, Ill.

Mrs. Faustina Dorough is on a two weeks' vacation.

Miss Celia Sokol is at Wildwood, N. J.

Miss Sallie Simmons is visiting in Maryland.

Mrs. Mary Kane has returned to office much improved after several months' absence.

Mrs. Mary T. Tracey is visiting in New York.

Mrs. Luhn is on a three weeks' vacation.

Charles Gordon returned from a two weeks' vacation to Point of Rocks, Md., on Catoctin mountain.

James T. Smith is on a two weeks' vacation.

Insurance Division.

Miss Emma Flint, while on a two weeks' vacation, attended a class reunion at the University of Vermont, where a portrait of Mrs. Coolidge was dedicated to her alma mater.

Mrs. Beulah Kauffman is on an extended motor trip with her son.

Miss Eva Michener, who has recently moved into her newly purchased home at 1724 Kilbourne place, entertained her brother, C. C. Michener, of New York city, over Sunday.

Miss Elizabeth Hebb has returned to work after being absent for several weeks.

Mrs. Lucile B. Purdy was called to her home in Battle Creek, Mich., on account of the serious illness of her sister.

Miss Stella Roberts has gone to her home in Red Star, Ark., for a month's vacation.

Miss Bertha Kuehmsted is passing her vacation with her relatives in Minnesota.

Miss Jane B. Sherzer had a visit from her brother, Dr. William Sherzer, whose home is in Ypsilanti, Mich., and who is professor of science in Michigan university.

Miss Gertrude Voigt, accompanied by several friends, motored to Sherwood Forest for the week-end.

Mr. and Mrs. Noble Waldron passed the week-end at Solomon's island.

Miss Alice Engle and Miss Ida Hodgkins passed the Fourth at Chesapeake Beach.

Mrs. Marion Tolan entertained guests from Philadelphia over the week-end.

COMMERCE

Mrs. Helen L. Bennit was welcomed back at the division of mineral resources and statistics, bureau of mines, on Tuesday. Mrs. Bennit had been absent since Christmas due to serious illness, and only recently returned to Washington from Florida, where she had gone to convalesce.

R. M. Santmyers, division of mineral technology, bureau of mines, has made several trips to Philadelphia recently to help arrange the bureau of mines exhibit at the sesquicentennial exposition. It is hoped that the exhibit will be entirely in place by Thursday. A. A. Munsch, of the Pittsburgh station, will probably remain in Philadelphia as long as the exposition is open.

Mrs. M. F. Jones, bookkeeping section, bureau of mines, has driven to East Gloucester, Mass., with her son, Joseph Jones, for a vacation of several weeks.

Mrs. Amy B. Clinton, of the chief mechanical engineer's office, bureau of mines, had Miss Florence Harris, of the bureau with her on the cruiser Blue Bird over the holidays.

Miss Alice V. Petar, division of Mineral technology, bureau of mines, and her parents, Mr. and Mrs. John Peter have gone to Ocean City, Md., for several weeks.

Miss Vera Crockett, division of mineral technology, bureau of mines, spent the holidays visiting friends at Frederick, Md.

Will Visit in Virginia.

Mrs. Alberta Fitzhugh, division of mining research, bureau of mines, is absent on a month's vacation. She planned to pass some of the time in the Rappahannock district, Va.

Dr. Albert Loomis, helium division, bureau of mines, returned to Washington to pass the holidays with his family at Takoma Park. Dr. Loomis was recently transferred to the Pittsburgh station of the bureau when the cryogenic laboratory was moved there from Washington.

Miss Margaret Light, explosives section, bureau of mines, is absent on leave.

E. A. Selfridge, lumber trade commissioner to the Far East, left Washington Wednesday on an extended itinerary through the Middle and Western States and will sail from Seattle in the latter part of August for Tokyo, where he will take up his duties.

Mrs. Blaine T. Frazier, of the division of supplies, has tendered her resignation to go to her home in Ohio.

Harold D. Hayes, of the radio section, bureau of navigation, passed the week-end and holiday in Atlantic City.

D. B. Carson, commissioner of navigation, is on an official trip to New York city.

Miss Sara G. Barnitz, of the radio section, bureau of navigation, is passing a three-week vacation at her home in Mifflinburg, Pa.

Have Tennis Tournament.

Mrs. Ida Revie and Miss Rose Sokolsky, of the radio section, bureau of navigation, accompanied by several friends, passed the week-end and holiday at the home of Mrs. Hampton Williams, at Vienna, Va. Mrs. Williams gave a dance July 3 and a tennis tournament on Sunday.

Miss Mary Poloske, of the radio section, bureau of navigation, passed the week-end and holiday at Braddock Heights, Md.

Mrs. G. B. Mattingly, of the bureau of navigation, is on a three weeks' vacation.

T. W. Delahanty, assistant chief of the chemical division, bureau of foreign and domestic commerce, is passing a two weeks' vacation at Virginia Beach, Va.

J. W. Wizeman, of the chemical division, bureau of foreign and domestic commerce, departed Friday for a ten days' vacation in New York and New England.

George H. Priest, of the chemical division, bureau of foreign and domestic commerce, has returned from a three weeks' automobile tour through the New England States. He attended his tenth class reunion at Harvard university while in Cambridge.

Visits in Hazleton, Pa.

Miss May C. Bergin, of the chemical division, bureau of foreign and domestic commerce, passed the week-end and holiday at Hazleton, Pa.

Mrs. A. E. Ryan, of the chemical division, bureau of foreign and domestic commerce, has returned to the office after an absence of five weeks due to illness.

Miss Ada L. Bush, of the domestic commerce division, and Miss Gladys Bush, of the correspondence division, bureau of foreign and domestic commerce, have returned from a two weeks' vacation at their home in Streator, Ill.

H. L. Colwell, of the division of simplified practice, has returned from Pittsburgh and Columbus, Ohio, where he interviewed manufacturers of refractories in regard to simplification.

R. M. Hudson, chief of the division of simplified practice, has returned from Pittsburgh, where he conferred with the chairman of the management week committee.

Miss Margaret Hoyle, of the division of simplified practice, is passing a three weeks' vacation at her home in Ithaca, N. Y. Miss Hoyle was accompanied by her mother, and they planned to visit the sesquicentennial before going to their home.

Mrs. Lane Lacy, of the division of simplified practice, and her husband are passing a two weeks' vacation at their country home in Virginia.

On Week's Vacation.

Mrs. Julia R. Powell, of the files division, bureau of foreign and domestic commerce, is passing a week's vacation at Harrisonburg, Va.

John Herr, of the files division, bureau of foreign and domestic commerce, has been absent from the office for the past few days due to illness.

Joseph G. Gartland, of the supplies division, bureau of foreign and domestic commerce, left town for Philadelphia last week to prepare the exhibit of the bureau at the sesquicentennial exposition.

Harold C. Jackson, of the supplies division, bureau of foreign and domestic commerce, passed the week-end and holiday motoring to Rockville, Md., to visit friends.

W. C. Becker, of the supplies division, bureau of foreign and domestic commerce, has returned from a trip to Chicago, Minneapolis and New York city, where he inspected the new office of the bureau.

James Somerville, jr., of the foodstuffs division, bureau of foreign and domestic commerce, has returned from Baltimore where he visited canning factories.

Assistant Trade Commissioner Emil A. Kekich, of the Helsingfors office of the bureau of foreign and domestic commerce, while playing tennis on June 7, fractured three of his toes on his right foot which kept him away from his office for a week.

Mrs. N. E. Ross, chief clerk's office, is passing three weeks vacation in her home in Buffalo, N. Y.

POSTOFFICE

Office of Postmaster General.

James Maher, of the Postmaster General's private office, has resumed his duties after a week's absence due to illness in his family.

Capt. W. H. Beckstein, board of inspection, accompanied by his family, passed the last week-end on a motor trip through southern Maryland.

James Garland, division of traffic, motored to Harpers Ferry over the holiday week-end.

J. J. Maher, division of traffic, has returned to duty after a brief vacation passed on a motor trip to Pittsburgh.

Mark Hammett, appointment clerk's office, passed the holiday week-end on a motor trip to Luray Caverns.

L. C. Grimnitz, appointment clerk's office, passed the last week-end at Colonial Beach.

R. B. Manherz, secretary to the committee on form blanks, has returned to duty after a vacation of several days passed at his home in Waynesboro, Pa.

Mrs. Gladys M. Jeffreys, nurse-in-charge, first aid rooms, city postoffice building, has returned to duty after a holiday passed at Annapolis with her brother, Dr. J. W. Martin.

R. F. King, chief clerk's office, accompanied by his mother, Mr. and Mrs. William Ruff and Mrs. Coiner, passed the holiday week-end on a motor trip to York, Harrisburg, Chambersburg and Pennsylvania State park.

Office of First Assistant.

Frank C. Staley, superintendent division of dead letters and dead parcel post, and family, are entertaining Mrs. H. H. Bloss, of Oklahoma, and will pass this week-end on a motor trip to Gettysburg, Pa.

William J. Armstrong will return to duty Wednesday after a ten-day vacation.

Mrs. M. E. Frick is away for a vacation of two weeks.

Mrs. S. P. Coe will return to duty Monday after an extended vacation.

Mrs. E. M. Kingsbury will depart Friday for a vacation of ten days.

Division Postoffice Service.

Miss Esther McClelland is away for a vacation of two weeks.

Miss Minnie Dennis will return to duty tomorrow after a brief vacation.

Miss Catherine Wise will depart tomorrow for a vacation of two weeks.

Miss Edith Platt will depart tomorrow for a month's vacation.

Herndon Pringle will depart Saturday for a vacation of three weeks.

Division Postmasters' Appointments.

Thomas W. Galizia is away for a month's vacation at his home in Massachusetts.

Henry Flynn is away for a vacation of three weeks.

Ernest C. Marlett will return Thursday after a vacation of ten days.

Miss Margaret Filghman, division of motor vehicle service, will depart tomorrow for a vacation of three weeks.

Miss Kathryn Boteler, division of postoffice quarters and engineering, will return Thursday after an extended vacation.

Henry Duffey, division of post-office quarters and engineering, is away for a vacation of three weeks.

Office of Second Assistant.

W. Irving Glover, Second Assistant Postmaster General, departed last Wednesday for Denver, Colo., and other Western points on official business.

C. C. Gove, Deputy Second Assistant Postmaster General, accompanied by his family, passed the last week-end at his cottage on Chesapeake bay.

R. L. Johns, private secretary to the Second Assistant Postmaster General, has returned from a vacation with his family, passed on a motor trip to his home in Danville, Pa.

S. A. Sisler, general superintendent division of air mail service, is now in Washington, the Omaha offices having been moved to this city.

Earl B. Wadsworth, superintendent division of contract air mail service, has resumed his duties here after a trip to Boston on official business.

Alvin E. Peterson, assistant superintendent division contract air mail service, has returned from New York and Philadelphia, where he supervised inauguration of the new contract air mail route from Philadelphia to Washington.

E. E. Loving, chief clerk, division of contract air mail service, accompanied by his family, is passing his vacation on a motor trip through northern Virginia.

Dr. Thomas M. Chunn, clerk-in-charge, division of railway mail service, has resumed his duties after a brief vacation.

A. F. Skinner, division of railway mail service, has returned after a brief vacation passed on a fishing trip on the lower Potomac.

C. F. Schirmer, division of railway mail service, has resumed his duties after a month's vacation passed in Los Angeles, Calif.

D. H. McCosh, division of railway adjustments, passed the holiday week-end attending the exposition in Philadelphia.

Mrs. E. M. Guy, division of railway adjustments, has returned to duty after a brief vacation passed at her home in Allentown, Pa.

Office of Third Assistant.

R. S. Regar, Third Assistant Postmaster General, departed last Tuesday for a trip to the west coast on official business.

Harry Stine, assistant chief clerk, will return to duty tomorrow after a vacation of several days passed in New York.

Miss Bertha V. Zeller, private secretary to the Third Assistant Postmaster General, will depart Thursday for an extended vacation to be passed at Rock Hall, Md.

Richard Breaden, division of stamps, departed for Philadelphia on official business in connection with installation of a machine for manufacture of stamped envelopes, to be demonstrated at the exposition.

Mrs. G. H. Armentrout and Miss Mercia V. Baxter, of the philatelic agency, have returned from a vacation passed in New York, Philadelphia and Atlantic City.

Mrs. C. R. Weston has resumed her duties after a brief vacation.

Harry F. Dowling has been detailed to the division of stamps from the office of the Third Assistant Postmaster General.

Mrs. I. M. Quigg passed the holiday week-end on a visit to relatives at Clifton, Va.

Miss Mary H. Leary has resumed her duties after an extended vacation.

A. S. Chamberlin will return tomorrow after a vacation passed on a fishing trip to Chesapeake Beach.

Division of Registered Mails.

Mrs. Frank W. Pyle has resumed her duties after an extended vacation passed in Boston, New York, Asbury Park, Atlantic City and Philadelphia, where she attended the exposition.

Miss Dorothy Delakoski has returned to duty after a vacation of several days passed on a motor trip to Pittsburgh and Philadelphia.

J. E. Veitch, of this division, is singing at the Rialto theater.

H. G. Sheif has resumed his duties after a vacation of several days passed in New York.

Clem Bergthold passed the holiday week-end on a motor trip to Point Lookout, Md.

John Hoffman left during the last week for a motor trip to Buffalo, and from there, accompanied by his daughter, he will motor to New York.

M. L. Warrick passed the holiday week-end at Rocky Point, Md.

Mrs. C. S. Connelly, accompanied by her parents, is passing her vacation at Wildwood and North Shore, N. J.

Miss Gladys McNeal is passing her vacation with her mother at Coatesville, Pa.

Miss Frances Clark is in Mississippi for an extended vacation.

Mr. and Mrs. Belton Yates are at Orkney Springs, Va., for a vacation.

Division Postal Savings.

H. Leusenkamp, chief accountant, accompanied by his mother and sister from Casnovia, Mich., passed the holiday week-end on a motor trip to Baltimore and Annapolis.

Paul Fako is on military leave at camp with the national guard.

Richard Jones and family passed the holiday week-end on a motor trip to Frederick.

R. B. Miller, accompanied by Miss Hazel England, visited friends at Sunderlin over the last week-end.

A. H. Carrico departed Friday for a month's vacation to be passed in Kentucky and Tennessee.

W. C. Jones and family motored to North Beach over the last week-end.

W. G. Coe has resumed his duties after an extended vacation passed in Virginia.

Office of Fourth Assistant.

Harvey R. Nichol, Deputy Fourth Assistant Postmaster General, will return tomorrow after an extended vacation.

A. J. Gallo, private secretary to the Fourth Assistant Postmaster General, passed the holiday week-end at his home in Wilmington, Del., and at Philadelphia.

Miss Margaret Mayne, of headquarters, departed Thursday for an extended vacation to be passed at her home in Boston.

Fred M. Price, division of topography, accompanied by his wife, was away during the last week on a motor trip to Wilmington, Del.

E. W. Van Metre, clerk-in-charge, division of rural mails, has resumed his duties after a brief vacation passed at Martinsburg, W. Va.

Miss Kathryn Vaughn, division of rural mails, is away for an extended vacation to be passed at Philadelphia and Atlantic City.

Division Equipment and Supplies.

G. C. Hanson will pass this week-end on a cruising and fishing trip on the lower Potomac.

Mrs. E. B. Neff is entertaining her daughters, Miss Ruth and Miss Mary Neff, who are visiting over the summer vacation, from the Samuel Ready School for Girls in Baltimore.

J. I. Howe and family passed the holiday week-end on a motor trip to Philadelphia and Atlantic City.

E. W. Williams passed the last week-end on a fishing trip to Chesapeake Beach.

G. W. Trexler, assistant storekeeper, and family have returned from an extended vacation passed at their home in Lehighton, Pa.

E. C. Davis and Mrs. Davis are entertaining Miss Laura Davis, of Monrovia, Md.

John W. Blaine, who has been convalescing in Providence hospital, due to an injured foot, has sufficiently recovered to return to his home.

Rober M. Stearns is away for a vacation of three weeks to be passed at his home in Iowa.

W. W. Richardson passed the holiday week-end on a camping trip on the upper Potomac.

CIVIL SERVICE

Miss Alice McCarty, of the service record and retirement section of the appointment division, is passing two weeks at Winchester, Va.

Miss Helen Gloss, of the appointment division, has returned from a vacation at her home in Sharpsburg, Md.

Miss Christine Irish, of the appointment division, who is singing as soprano soloist at Christ church, during the month of July, was recently heard from radio station WMAL.

Miss Louise Butterfield, of the service record and retirement section, is passing three weeks at her home in Louisville, Ky.

Miss Mabel Reed, Miss Lina Polkinghorn, and Miss Maude Carter are at Kutztown, Pa., as the guests of Mrs. Florence Miller.

Mrs. Amy A. Harradon, of the appointment division, has returned from a month's tour of the West, during which she visited relatives and friends in Nebraska.

Miss Josephine Walsh is at Atlantic City.

Mrs. Ella J. Walters was given an informal surprise party on her birthday.

Miss Edith Ripsom, of the appointment division, has as her guest Miss Gladys F. Gove, of New York City.

Miss Katherine McKaig, Joseph McKaig, Miss Helen Smith, and Johnson Ratcliffe recently motored to Harpers Ferry, W. Va.

The tennis team was recently entertained by Miss Katherine McKaig. Among the guests were Miss Winifred Everhard, Mrs. Harriet Cox, Ensign William Miller, Miss Mamie M. Miller, Joseph McKaig, Miss Letitia Wagstaff, and Miss Helen Smith.

Milton M. Parker, of the appointment division, has returned from a month's vacation at Atlantic City, New York city, and his home in East Lyme, Conn.

William C. Sorrells, of the appointment division, reports a successful fishing trip in Maryland.

John H. Gibson has returned from Philadelphia, where he passed several weeks.

On Tuesday evening Miss Martha M. Hester, of the application division, entertained several of her associates at a farewell party for her sister, Mrs. John M. Cronin, who has returned to her home in Cleveland, Ohio.

William L. Quaid, chief of the section of mails and files, is touring in Canada. Mr. Quaid will be gone a month.

DISTRICT BUILDING

Leave of absence without pay has been granted Dr. George H. Heitmuller, medical inspector of public schools, from August 5 to August 20.

Pearl Remiles has been appointed night officer at the District workhouse.

Venus H. Lewis, caretaker in the Industrial Home School for Colored Children, has resigned, and Carolina Brown has been appointed to fill the vacancy.

William M. Phoebus has been appointed assistant inspector of buildings.

A. M. Phelps, chairman in the sewer division, has been appointed draftsman, and J. A. Kelley, laborer, has been appointed chainman to fill the position vacated by Phelps.

Bruce E. Greenland, computer in the surveyor's office, has resigned.

The resignation of G. C. Duehring, draftsman in the sewer division, has been accepted.

Grayson T. Buckner, chainman in the surveyor's office, has resigned.

Levi A. Geniesse has been appointed engineer and computer in the office of the inspector of buildings.

Alice N. Maddox, receiving clerk in the Gallinger Municipal hospital, has resigned.

The tentative appointment of Mary R. Hawkins as assistant superintendent of nurses at the Gallinger Municipal hospital, has been confirmed, and the tentative appointment of Hilda L. Smith as receiving clerk has been confirmed.

The following have been appointed temporarily inspectors in the surface division: J. C. Webb, G. W. Montgomery, John Hamburg, Samuel Gray and John White.

Thomas R. Woodson and Francis A. Carr have been appointed privates of class No. 1 in the police department.

Private John C. Galgish, of the police department, has been permitted to accept a reward of $50 for the arrest of a deserter from the United States army.

The commissioners have appointed the following committee to consider and report upon a high-water pressure system in the congested high value section of the District of Columbia: George S. Watson, chief engineer of the fire department; Daniel E. Garges, secretary to the board of commissioners, and George N. Thompson, secretary of the building code committee of the Department of Commerce.

Sam Baruch has been appointed electrical inspector in the electrical department for a probationary period of three months.

George S. Wilson, secretary to the board of charities of the District of Columbia, has been appointed director of public welfare.

The following have been appointed delegates from the District to attend the nineteenth national conference on taxation, to be held in Philadelphia during the week beginning November 15, 1926: Edward F. Colladay, William L. Beale, Newbold Noyes, D. J. Donovan, C. M. Towers, W. P. Richards, and Frederick A. Delano.

Fifteen days' leave without pay beginning August 1 has been granted Dr. J. S. Arnold, medical inspector of public schools.

Angus Heeke has been appointed guard-teacher in the playgrounds department, and Robert Garrett has been appointed to a similar position.

Maj. W. E. R. Covell, assistant engineer commissioner; E. V. Fisher, executive secretary to the public utilities commission, and Harry Allmond, secretary to Commissioner Rudolph, are passing the week-end at Luray and Skyland, Va. They visited Luray on Friday evening and stayed at Mr. Allmond's home near the cave Friday night, going to Skyland yesterday morning. They will motor home this afternoon.

M. C. Hazen, surveyor, has returned to his duties after several days of visiting in Culpeper, Va.

Ringgold Hart, assistant corporation counsel, will resume his duties in the District building tomorrow after leave of absence of ten days on a fishing trip.

Ralph Norton, secretary to Commissioner Fenning, is passing the week-end at North Beach, Md.

R. H. D. Hunt, assessor's office, will be a candidate for the position of treasurer of Montgomery county, Md., at the elections this fall.

Robert Kaiser, carpenter in the office of the superintendent of the District building, has so far recovered his health that he is able to walk short distances unaided. In due time he expects to resume his work in the building.

Your Empty House

will not be empty long if you list it in the houses for rent columns of The Post. And you will find double measure of satisfaction if you are seeking tenants of a desirableness not to be questioned.

ENGRAVING BUREAU

Administrative Offices.

Alvin W. Hall, director, has returned from a short vacation, which he passed with his family in York, Pa.

Assistant Director Clark R. Long and Mrs. Long enjoyed a motor trip over the week-end with Assistant Director John J. Deviny and Mrs. Deviny, to Mrs. Deviny's home in Winchester, Va.

John R. Newman, of the accounting division, is back at his desk after a week in New York city with relatives.

Mrs. Flora Thomas, of the accounting division, and her son were the guests of Miss Virginia D. Fitzhugh, of the personnel division, on a trip to the Endless caverns and the Natural Bridge, Va., from Saturday afternoon until Monday evening.

Mrs. Marguerite Hanson, of the accounting division, is having a ten-day vacation at North Chesapeake Beach.

Mrs. Meta Sullivan, of the personnel division, left Saturday morning on a motor trip to Richmond, Va., where she visited friends.

Miss Maud Polhemus passed the holiday at her brother-in-law's camp on the Maryland side of the Potomac, opposite Colonial Beach.

Examining Division.

Miss Ethel Ward passed the Fourth of July with her brother in Atlantic City, N. J.

Miss Elizabeth Mowrer returned last week after a month's vacation at her home in Greensburg, Ind.

Mrs. Grace Clyburn has reported for duty after a three-months' rest at her home in West Virginia.

Mrs. Mary I. Coughlan and Samuel Marks were married on June 23.

After a month's visit in Southampton, Long Island and New Jersey, Mrs. Edna M. Smith, who has been physically incapacitated, is able to resume her duties.

Miss Ada Hudson motored with friends to Philadelphia for the Fourth of July.

Miss Gertrude Deach has been passing several days with friends in Philadelphia.

Miss Irene Smith and Daniel Ware were married June 30. They are on a honeymoon in Atlantic City, N. J.

Numbering Division.

Mrs. Elizabeth Burch passed the week in Norfolk, Va.

Mrs. Catherine Broderick enjoyed a week-end trip to Flatbush, Md.

Mrs. Louise Brantly has returned from a fishing trip on the bay.

Miss Halcie Yeatman is able to resume her duties after an absence of about three months on account of illness.

Plate Printing Division.

Miss Virginia DeMarr is passing her vacation in New York, where she will be joined later by Mrs. Jessie McDonald.

Charles Montgomery has returned from a visit to Philadelphia.

Louis Nehrbass has been having a vacation of a few days at Arundle-on-the-Bay.

Mrs. Blanche Green and her husband entertained a number of friends at her cottage at North Beach over the week end. Among those present were Mr. and Mrs. Bert Phillips, John Phillips, Mr. and Mrs. D. W. Herrell, Edwin Green, Mrs. V. E. Green, Miss Evelyn Phillips, Aubrey Phillips, James Nelson, Miss Violet Cox, Miss Mary Briggs and William Davidson.

Mrs. Agnes Kinney has returned to work after an absence of two weeks on account of sickness.

Miss Jessie C. Ward visited North Beach over the Fourth.

Mrs. Irene Shepherd is having a leave of absence for several days.

Joseph Levinson motored to Harrisburg over the Fourth.

Miss Yettie Horowitz passed the week end at Colonial Beach.

Mr. Charles A. Baker and wife spent the holiday at Shadyside, Md.

Miss Nicie Perrell and Miss Margaret Garry passed the Fourth at Love Nest on South river.

Mrs. Esther Bjorkland and Miss Bernice Brown passed the Fourth at North Beach.

Charles H. Turner, an ink carrier, who has been in the service since 1898, and who will be retired on July 31, was given an ovation on the last day of his active service, June 30. John J. Deviny, assistant director, presented him with a purse containing about $200 as a gift from his friends among the printers, their assistants and the messengers, who were assembled on the roof garden to bid him farewell.

Surface Printing Division.

Mrs. Bessie L. Reed is passing a three-weeks vacation with her son in Beverly, Mass.

Miss Ada Osborne is having ten days' vacation.

Thomas Logue has returned from a visit to his home in Philadelphia.

Mrs. Marie Robertson has been granted leave for the month of July on account of the condition of her health.

Engineering and Machine Division.

Edward J. Leahy, accompanied by his son, passed several days at Atlantic City during the past week.

Garnett S. Brown, foreman carpenter, motored with his family to Colonial Beach over the Fourth.

Lawrence Bradbury has returned to work after a brief vacation at Colonial Beach, Va.

Samuel Elder, foreman of machinists, has been enjoying a week's vacation.

Samuel Loveless is back from his vacation at Woodstock, Va., where he visited friends.

James A. Roberts is visiting friends and relatives at Atlanta, Ga.

Watch Division.

Lewis E. Hodges is taking a motor trip through Virginia.

John Leith is on two weeks' vacation.

William O. Patterson is visiting his old home in Indiana. He will be gone two weeks.

Miss Rosalie E. Radcliffe is able to resume her duties after an absence on account of injury to her ankle.

Della M. Orton and Mary M. Kengla have been transferred to the guide force.

(CONTINUED ON PAGE 7, COLUMN 1.)

DRIVE NO CAR WITH DEFECTIVE BRAKES

AUTOMOTIVE NEWS AND GOSSIP

RESPECT THE RIGHTS OF THE PEDESTRIAN

GOOD TIRES, BRAKES, AND WATER SYSTEM NEEDED BY TOURISTS

A. A. A. Urges Owners to Watch Mechanics in Inspection Work.

CARE IN SELECTION OF OILS IS ADVISED

Suggests Accessories to Be Taken Along for Emergencies.

With every indication that motor touring, and particularly long-distance touring, will exceed all previous records in volume this year, the American Automobile association today sounded a note of warning about the importance of keeping the car fit while en tour.

The time to take precautions is before the tour starts, the A. A. A. warns, pointing out that otherwise the motorist is liable to let himself in for hurried repairs and incidental delays, which are liable to mar the tour.

The warning stresses the necessity for three preparatory precautions—a thorough cleansing of the water circulation system, the assurance that the brakes are in perfect order, and the marshalling of good rubber. But these were only the high spots, the A. A. A. listing half a score of other suggestions, these being based on the experience of the thousands of emergency road service stations maintained by the national motoring body and its affiliated clubs.

The tires should be either new or in first-class condition, all cuts and abrasions having been filled with cement, and a reliable gauge to keep the pressure at a proper level should be tucked into a side pocket. A daily five-minute inspection will prove a mighty influence against tire trouble, the A. A. A. statement declares. It continues:

"A thorough inspection and overhauling of the car, with the motorist standing over the mechanic, will pay handsomely in freedom from vexatious delays and breakdowns.

"Upon the lubrication will depend at least 80 per cent of the car's service. Either determine definitely that the oils particularly suited to your car may be obtained en route or take enough with you to last until you return. The same applies somewhat to gasoline. Always insist on a reliable, dependable brand. To insure continued efficient operation, go over the grease cups and other points of lubrication before starting each day's trip.

"The wise tourist carries at least two new spare tires complete, with at least two spare tubes in waterproof and dustproof bags."

A comprehensive tool kit and a complete set of chains to prevent skidding and to help extricate the car from mud holes also are essential.

The tool kit, it is suggested, might include a large monkey wrench, a small monkey wrench, two sizes of screw drivers, a set of socket wrenches, a set of open-end wrenches, a pipe wrench, a machinist's hammer, a set of punches, cold and cape chisels, two sizes of files, a pair of pliers, a knife and possibly a small vise. A good jack, preferably of the long-handled variety; a powerful hand pump if the car is not equipped with a power pump, a lug wrench and a small block of wood to go under the jack in soft ground also are a part of the equipment.

"If you want to be the acme of efficiency," the A. A. A. adds, "you will take along a small supply of extra bolts, nuts, cotter pins, wire, rubber tubing for the windshield wiper and possibly emergency repairs to the gasoline line and other small items of the kind. A set of substantial tire irons might at a critical moment prove the most valuable part of your equipment."

The motorist also is advised to carry a tow rope, which, it is pointed out, is "one of those things you may never have to use, but which will prove its preeminent right in your equipment if the emergency should happen to arise."

The new gasoline strainer and an air cleaner will increase the efficiency of the car, and some sort of light to illuminate the right-hand ditch at night when passing other cars also is desirable. An extra roll of wire and electric light bulbs will not be amiss and, if there is room for it, a bottle of distilled water for the battery will eliminate frequent stops to "give the battery a drink."

"There is one more accessory of tremendous importance," the A. A. A. concludes. "That is a large and prominent bump of common sense. If you have that, your days a-wheel should be pleasant and untroubled, and your car will carry you there and back without complaint. But the care of the car should begin before the tour starts. If you overlook this you overlook the best bet for successful motoring."

DIAMONDS ARE USED IN MAKING CHASSIS FOR MARMON AUTOS

Stone Employed as Points in Cutting Tools Which Machine Engine Bearings.

DERIVED IN MAKING OF LIBERTY MOTORS

Most Exacting Work Is Done; Accuracy Scaled to Ten-Thousandth of Inch.

Quite a fortune in uncut diamonds is represented at the Marmon plant in Indianapolis. The gems, however, instead of ornamenting tiaras, dog collars or pendants or adding to the brilliance of a "diamond horseshoe" at the opera, are put to the most utilitarian uses, being employed as the points of specially developed cutting tools for machining the main engine bearings of the Marmon chassis, the most expensively built chassis in American motordom.

These delicate, diamond-tipped implements are designed for the most exacting work, with a margin of accuracy scaled down to a ten-thousandth of an inch.

The use of diamonds in the manufacture of bearing surfaces is an original Marmon process and was developed by the Marmon factory at the time of the world war, when the plant, placing its entire resources at the command of the government, was engaged in turning out Liberty motors for the airplane fleet. It was born, as it were, of the emergencies of war time.

Born Out of Liberty Motor.

The Liberty motor crankcase was made virtually in an upper and lower half, and as a consequence the skilled workmen at the Marmon plant experienced great difficulty in boring the main bearings and keeping them in alignment as well as of uniform size.

Steel tools were found unequal to the test. But when ordinary methods failed, one of the toolroom mechanics, an unsung hero of the war, conceived the idea of machining the required surfaces with diamonds and proceeded to design an implement that would do the work.

The result was astonishing. The Gordian knot had been cut, and the problem was solved. As a result, an entire set of diamond-pointed tools was perfected, and dedicated to the task of putting the finishing touches on the Liberty motors.

Additional Scraping Voided.

The wizardy of the diamond tool permitted the artisans to bore the upper and lower halves of the crankcases separately, and to stock them without having to worry about matching the two halves. Thus, the parts could be drawn from the stock room indiscriminately and fitted together in the assembly with such accuracy that additional scraping and line-reaming was unnecessary.

Prior to the adoption of the diamond-cutting process, as many as 85 scrapers had been used on the crankcase bearings. With the new process, however, all but two of these scrapers were eliminated and these two were used only to burr the edges of the bearing seats.

It was found that these diamond tools cut so accurately and were so durable that sharpening and adjustment could be done away with and the entire production of Liberty motors were diamond machined without further ado.

How Diamond Is Mounted.

The method of mounting the diamond in the tool, the invention of one of the Marmon company's own mechanics, is equally interesting. At the end of the steel holder is bored a recess just large enough to permit the particular gem chosen to be inserted. The insertion being made, the steel is peened around the gem with a sharp-pointed tool until the diamond is held securely in place.

To secure it more firmly in position, molten brass is poured into the space between the diamond and the holder, completly filling the recess. The holder is then trimmed down around the stone, and the diamond ground in diamond dust until the desired edge has been obtained.

Kellogg Has Auto With Refrigerator

Probably the most elaborate touring motor car ever designed is the de luxe land cruiser built a few years ago for W. K. Kellogg, of Battle Creek, Mich.

In addition to being equipped with a modern bathroom, kitchenette, electric stoves and other conveniences, it has an electric refrigeration plant similar to those now used for central refrigeration in apartment houses.

NEW TOURISTS' RECORD IS PREDICTED THIS YEAR

General Improvement in Highways and Autos Held as Great Incentive.

DRIVING RELIEF OFFERED

Statisticians conservatively estimate that this year will see more motor tourists on the highways of the country than ever before in the history of motoring.

General improvement of arteries of travel and constant refinement of the motor car have done much to promote the constantly increasing popularity of motor car touring. When the average motorist starts out on a motor trip, he not only wants to be relieved of mental worry as to the car's condition en route but physical driving fatigue as well.

This explains in part why there are so many Cleveland sixes making tours on the highways of America this year. With the Cleveland six owner there is never need to worry that the car will be properly lubricated on the trip. The Cleveland six one-shot automatic chassis lubrication system, which oils every bearing by pushing a plunger, takes care of that. What is more, the car can be properly oiled while moving along the road or standing still. In view of this, mental worry as to whether the car is delivering the proper amount of lubricant on long tours or, in fact, all the time, is entirely banished.

With the average motorist, much of the physical strain experienced while touring is primarily caused by hard steering. Cleveland engineers spent much time and thought to forestall this objectionable feature in the Cleveland six and they have been successful. A ball-bearing steering knuckle was adopted in connection with the steering mechanism, which makes it possible for a child to steer the car with ease.

Extra long, resilient elliptical springs with special mountings which virtually serve as miniature shock absorbers do away with the objectionable side sway and choppy up and down motion which one often experiences on unimproved highways.

The seats in all models are deep cushioned and the backs are well arched for restful relaxation.

In the future a great deal more thought is going to be exercised by motor car manufacturers in regard to the comfort of the tourist. The popularity of national touring demands that the hours spent at the wheel of a motor car should not be marred by the presence of mental and physical strain.

SIMPLIFIED HEADLIGHT INSTRUCTIONS FAVORED

Massachusetts Official Urges Lamps for Autos That Are Easily Adjusted.

WANTS BETTER DESIGNS

When the instructions for adjustment of headlamps issued by the motor vehicle administrator can read simply, "Aim the lamp so that the beam is confined below the level of the lamp center," a long step will have been taken toward the solution of the head-lighting problem, declared Alfred W. Devine, of the Massachusetts State registry of motor vehicles, in an address at the recent summer meeting of the Society of Automotive Engineers. The public must not be given lamps that are so complicated that they can not be adjusted by following the fewest possible number of simple rules. Rather, every effort should be made toward developing units that require no focusing adjustment.

The first step toward improvement in automobile headlighting conditions, said Mr. Devine, should be the correction of inferior headlamp equipment. Common sense should be used in the design and construction of the lamp so that difficulties shall not be encountered in ordinary usage. Immediate attention should be given to two outstanding difficulties: First, the variation from designed optical characteristics by reason of improperly shaped reflectors and improperly located light sources, and second, the insecure mounting of headlamps.

The necessity for designing lamps so that they do not have an excessively high maximum beam intensity can not be stressed too strongly. The maximum intensity should be near the top of the beam, and from this point or zone the intensity of the beam should shade off gradually without confusing contrast.

The strength of lamp mountings calls for the most serious consideration. Lamp supporting brackets usually are attached to the fender supporting brackets, and weakness of the latter against twisting or bending stresses may render a properly designed lamp supporting bracket useless. Headlamps are many times subjected to a force of possibly 75 pounds, exerted by hand near the top of the lamp while cars are being pushed about in garages and other places, and any part to or through which this force may be transmitted should be sufficiently strong to withstand it without distortion.

The difficulties that have thus far prevented the best results from the present system of headlighting are inferior equipment supplied with the automobile and improper use of the equipment by the car owner or operator. Headlighting should be handled by the car builder as a safety matter and in such a way that further state regulation will be unnecessary.

PRICE CONSIDERATION HELD SECOND TO QUALITY

Chevrolet Official Declares Public Becoming More Careful of Values.

The American public is deciding its purchase of automobiles upon quality rather than price, according to R. H. Grant, vice president and general sales manager of the Chevrolet Motor Co.

"The increasing regard for quality also is apparent in many fields other than that of the automobile," said Mr. Grant.

"For instance, a man buys a garden hose not on the basis of which hose is the cheapest, but on the basis of what service he will get for his money. If he believes that the cheaper hose will fail after a season of use, he will purchase a more expensive hose that will serve for several seasons.

"This attitude is becoming more and more apparent in the automobile industry mainly because the public each year is becoming more familiar with motor-car values.

"In addition, in the automobile market other considerations that are influencing buying are colors, style, performance and riding qualities.

"Buyers of necessity have to group themselves into price classes, but within the range of their price class they are discriminating.

"Consequently, other considerations as well as price have to be given careful thought in order to make the appeal to the largest possible number of buyers in a particular price class."

SERVICE ON QUANTITY BASIS MEANS COST DROP

Packard Dealer Says Owner Profits by Repair Work on Large Scale.

CITES INDUSTRY RECORD

Service costs to car owners are expected to show a material reduction when repairing and trouble prevention go on a quantity basis, according to the latest views in automobile circles.

Just as quantity production has resulted in constant reductions in list prices of cars, it is pointed out, so is quantity service to reduce the cost of keeping cars in proper working order.

According to Oscar Coolican, local Packard dealer, nothing is gained by the car owner when he decides to do his own servicing, since this tends to break down the quantity idea and makes it impossible to offer major service work at low figures.

"The shops that turn out the biggest jobs in the shortest space of time and at the lowest rates commensurate with guaranteed work are the ones that are handling the greatest number of small service jobs," he explains. "Furthermore, the small jobs are regular and not spasmodic. The most successful manufacturer aims to keep production at the same peak week after week. It is the same thing with successful servicing.

"Just as soon as service, in general, is on a quantity basis, it is reasonable to expect that we shall see the same benefits to the service buyer as we have seen in the case of the car buyer. When people are buying cars as they happened to have had money enough to indulge in transportation, production was as spasmodic as it was limited, and prices were high. We are just getting out of this period in service and should soon reach a point where any motorist will be able to obtain the finest work in record time and surprisingly low figures, because the service business will be on a quantity basis."

SUMMERTIME

brings with it many opportunities for seasonal, part-time employment. Keep abreast of summertime special employment by using Post Situations Wanted ads and at the same time reading the daily and Sunday Help Wanted ads in The Post.

NASH

Leads the World in Motor Car Value

No Other Sedan Offers So Much for $1215

Outside and inside—in body lines and finish, in fittings and appointments—it's clearly evident that this car *DOES* lead its field.

But you'll never really know how *FAR* it's in the lead until you get in and *DRIVE* it.

For here is a motor that ranks among the *FINEST*—with its *SMOOTH*, quiet, responsive power-flow.

And here is a chassis that is big and *STRONG* and rides with a solid *STEADINESS* that will delight you.

Then there's force-feed lubrication to all main bearings, connecting rod bearings, and camshaft bearings—so that you can ride at top speed for prolonged distances without straining or harming the powerful motor.

There's an oil purifier, air cleaner, gas filter—you'll have all oil, air and gasoline thoroughly *CLEANSED* with a more *EFFICIENT* motor as the result and one that is *LONGER* lasting.

And Nash-designed four-wheel *BRAKES*—lightning *FAST* in operation, and equalized *PERFECTLY* on all four wheels. Together with full balloon tires and five disc wheels, they're included in the price.

LIGHT SIX SERIES: Touring, $865; 4-Door Sedan, $995; *f. o. b. Racine.* SPECIAL SIX SERIES: Touring, $1135; Roadster (2-Pass.), $1115; Roadster (4-Pass.), $1225; Coupe, $1165; Sedan, $1215; 4-Door Sedan, $1315; *f. o. b. Milwaukee.* ADVANCED SIX SERIES: Touring, $1340; Roadster (4-Pass.), $1475; Sedan, $1425; 4-Door Sedan, $1525. ADVANCED SIX SERIES (*Extra Long Wheelbase*): Touring (7-Pass.), $1490; Victoria (4-Pass.), $1790; 4-Door Coupe, $1990; Sedan (7-Pass.), $2090; *f. o. b. Kenosha.*

Special Six Sedan

$1215

f. o. b. factory

WALLACE MOTOR CO.

Distributor

Retail Salesroom, 1709 L Street N.W.

Main 7612

Associate Dealers

Hawkins-Nash Motor Co.
1337 14th St. N.W., Washington, D. C.

R. McReynolds & Son
14th & Park Road. 1423 L St. N.W.
Washington, D. C.

John R. Pendleton Co., Inc.
3342 M St. N.W., Washington, D. C.

Birvon-Nash Motor Co.
Clarendon, Va.

Nash-Rinker Motor Co.
1419 Irving St. N.W., Washington, D. C.

STRAIGHT EIGHT CAR BECOMING POPULAR; MARKET IS GROWING

Output in 1926 Will Be at Least Double That Manufactured in 1925.

MANY IMPROVEMENTS MADE IN HUPP AUTOS

New Features Have Revolutionized Car; Body Construction Is Better.

Two years ago, according to Charles D. Hastings, president and general manager of the Hupp Motor Car Corporation, public opinion was rapidly crystallizing itself into the belief that the limit in motor cars had practically been reached. From then on, the word went round at that time, the buyer could safely choose from any one of a dozen or more motor cars and be satisfied that he had made a good motor car investment.

"That opinion has been revised a dozen times since," he pointed out. "In the face of it several manufacturers have produced a new type car—the straight eight—developed on a new engineering principle.

"It was not more than five years ago that competent, progressive engineers declared that the straight eight could not be produced in America, except in limited quantities. They discoursed at length concerning its admitted features of remarkable performance, smoothness, power and inherent long life. But, they argued, it will always be impossible to produce such a car in quantity. The necessity for extraordinarily fine manufacturing in such a car will prohibit its ever making its appearance as a serious contender in the American market, where the public is definitely and wholly convinced of the superiority and greater practicability of large standardized production.

See Growing Market.

"These several straight eight manufacturers even a year ago became thoroughly convinced that the straight eight was destined to occupy not only a large part of the market of the finest cars, but a considerably growing market. As evidence of their judgment, the sale of straight eights in 1925 was more than five times what it attained in 1924. In 1926 they will at least double their 1925 market. Already we see the public buying of straight eights at almost as large a level as that for all other types of fine cars combined. Today more eights are being bought than any other type in a fine car.

"Since the public reached the opinion that the limit had been closely approached in motor cars, we have developed and acepted all these outstanding improvements:

"Four-wheel brakes, oil and air filters, improved ignition systems, far better crankshafts and engine operating parts, balloon tires, better gasoline mileages, a much faster accelerating engine with longer life, vastly better body construction and a process of finishing bodies that has completely revolutionized our previous conception of what a motor car body should look like.

"Our engineers are continuing to make notable contributions in every field of motor cars, from those of lowest price up to and including the finest."

Queen Adopts Dress Of Peasant Women

Jerusalem, July 10 (By A. P.).—Marie, of Roumania, in the interest of economy and serviceability, has adopted Roumanian peasant dress. Only at court ceremonials or elaborate state occasions does she wear European silks or satins.

Even while riding in the streets of Bucharest she may be seen any day attired in the picturesque hand-embroidered linen costume of the peasant woman, with designs worked in gold, red or blue thread, with a flowing kerchief wound around her head, a bright red and white, hand-knitted apron, and red leather boots.

Women Dramatists To Rule at Theater

London, July 10 (By A. P.).—Only the work of women dramatists will be produced by Sybil Thorndike during her summer season at the Ambassador theater in London. Miss Clemence Dane's "Granite" and "Mariners" and Miss Susan Glaspell's "The Verge" are the three plays Miss Thorndike will offer.

Miss Thorndike gave the original English production of "The Verge" in London more than a year ago, when it was heralded by critics as a play which entitled the American woman dramatist to be ranked with Eugene O'Neill.

Autoist Called Crazy Who Relies Solely on Brakes

Using of Lower Gear in Descending Steep Grades Urged Strongly; Motor Condition Plays Big Part in Decelerating Car.

By ERWIN GREER
(President Greer College of Automotive Engineering, Chicago, Ill.)

Some afternoon when you want to be enlightened as to the dumbness of your fellow man (and perhaps yourself), why, drive out to where there is a steep grade, park your car at the bottom, then walk halfway up, to stop and ponder the efforts of motorists ascending and descending that hill. You will get enough grade information to last you a lifetime. After you have laughed yourself sick at the other fellow, why try driving up and down that hill yourself—to see just how good you are.

The chap who makes a bull in going down a steep hill seldom has a second chance to do it over—there isn't any more. Brake linings are affected by the weather—did you know that? Linings will swell and take hold better on a damp day than on a dry day. This means that you could descend a hill nicely one day and not so nicely the next day. The motor tourist is the boy who can judge grades accurately. Watch him and you'll note that he casts an appraising eye down the hill, then shifts into second or low gear as the case demands. He takes no chances on burning out a set of brakes, because he knows he will need them for emergencies later.

But the man who slides down a steep hill without shifting into a lower gear, depending solely on his brakes, is—crazy. Sooner or later he'll be riding a runaway that will throw him.

The condition of an engine plays an important part in descending hills. Just as compression aids a car in climbing a hill, it also holds a car back in descending a hill. New cars do not "runaway" so easily as the valves have perfect seats and the pistons are tight. And tight bearings also combine with maximum compression to hold the car back.

But the master driver can cope with any emergency, as proved by an experience of mine early last spring.

I was out in Los Angeles to attend the Culver City races on Washington's birthday. Red Shafer, a triple-A pilot and one of my good friends, was due at Bakerfield the next day to take part in a dirt track program. I had passed the day with he and Babe Doyle—Babe is the world's best mechanic—getting his Dusenberg ready for the race and it left early that afternoon behind the tow car for Bakerfield. Red and I washed up, had a little nap and left late at night in an old car for the track.

On the Ridge route Red let that old bus coast, for the road was clear and the long steep descent could be seen for miles. There wasn't a car on it. We were sifting along about 70 miles with the engine idling and the car out of gear—a misdemeanor of the California laws. A mile ahead a big truck suddenly backed out from nowhere across the road and stalled. Red applied the brakes and they suddenly froze and then snapped free. The emergency was pulled up but it was useless. And all the time we were coasting swiftly toward that truck. I looked at the sides of the road and a big ditch was there waiting for just such fools as we. But I hadn't figured on Red—who has had some 40 miraculous crashes in his racing life and still lives.

Red smiled at my horror, then stepped on the accelerator, raced the engine and caught second gear with a jerk that nearly snapped my head off. From second to first was the work of a second and we were safe. That I am living today is due to Red's expert knowledge of road racing.

MOTOR CLUB COMPILES AUTO TOUR GUIDE BOOK

New Publication Contains Maps, Trips and Information Concerning States.

With State highway departments, as well as the Federal bureau of roads, working toward general sign posting of the highways, the motorist of today who tours needs but a map and itineraries. With this in mind, the 1926 Associated Tours Guide, the official road book, compiled and published by the Automobile Club of America, has been arranged so that both the itineraries and the maps contain the route-numbering systems. This new issue of the guide also has a large folded map covering the United States east of Chicago, and a resume of speed laws, licensing regulations and gasoline taxes, as well as information for motorists entering Canada.

The guide lists seventeen tours and by following the carefully selected itineraries and clearly defined road maps with which the guide is filled, summer vacationists are enabled to tour by motor through the most charming sections of eastern United States and Canada, to seaside, mountain and country resorts. All tours in the guide are compiled with a view to scenic charm, and the roads mapped are the best stretches of hard-surfaced highway that the country affords.

For transcontinental tourists, there is a double-page Atlantic-to-Pacific road map showing the several routes across the United States, accompanied by complete itineraries for this increasingly popular trip. There is also a tour to the international lake and mountain region of Vermont and Canada, which is a section new to most motorists.

A feature of the Associated Tours Guide that motorists will appreciate is that the itineraries are arranged to allow for logical stopping places at the end of each day's run at towns where accommodations may be readily secured. Not only are there synopses of State motor laws, but ferry schedules and lists of good hotels and garages also increase the guide's usefulness to the automobilist.

For the accommodation of car owners, the guide is distributed through local news dealers, book stores and drug stores in all parts of the country, or may be obtained at the Automobile Club of America, 12 East Fifty-third street, New York.

FILM STARS, AT WORK, ARE HEAVILY INSURED

Big Policies Carried Because So Much Depends on the Picture's Completion.

$2,000,000 ON ONE MAN

New York, July 10 (By A. P.).—The monetary value of movie stars to producers is indicated, among many ways, by the heavy insurance carried on several of them.

When a picture is in production, the general policy appears to be to insure the life of the star since so much depends upon the actor living through the period of work unhurt.

Mary Pickford is one of the most heavily insured women in the world, her policies aggregating $1,500,000. These cover life, accident, endowments, furniture and travel, as well as prints of several films she prizes highly.

Douglas Fairbanks, her husband, during the course of production sometimes carries insurance amounting to $2,000,000, the figure being smaller in proportion to the cost of the film play being made.

Personal insurance of Rudolph Valentino totals approximately $1,000,000. He always is insured for an amount equal to the cost of the picture being made.

Buster Keaton has increased his personal insurance with the growth of his family. His beneficiaries now include his wife, Natalie Talmadge, their two young sons, and his mother and father. The total approaches $1,000,000.

Samuel Goldwyn, the producer, pays premiums on a $500,000 policy carried on Ronald Colman, one of his stars. Vilma Banky, another, had her eyes insured for $100,000 when the producer brought her to this country several years ago, and also has $250,000 to cover her life.

Largest Circuses Dropping Parades

Minneapolis, July 10 (By A. P.). Smaller circuses touring the Northwest have adopted a new vehicle in their incessant bid for fame.

"The Biggest Circus Featuring a Free Street Parade," is the inviting slogan.

It is based on the action of the larger outfits dropping street parades.

NEWS OF FRATERNITIES

MASONIC

LODGES.

This afternoon—Religious services at Temple Heights under the auspices of the grand lodge at 4 o'clock.
This afternoon—Religious services at the Masonic and Eastern Star home at 3 o'clock under the auspices of Columbia lodge, No. 3.
Monday—Dawson, No. 16; Stansbury, No. 24; Joppa, No. 35.
Tuesday—Federal, No. 1; Acacia, No. 18; Takoma, No. 29.
Wednesday—Harmony, No. 17; Warren G. Harding, No. 39; Chevy Chase, No. 42; Brightwood, No. 43.
Thursday—Naval, No. 4, E. A., refreshments; Hiram, No. 10; La Fayette, No. 19; William R. Singleton, No. 30; Congress, No. 37.
Friday—Columbia, No. 3; Lebanon, No. 7 (special, 6 p. m.) F. C.; (stated, 7:30 p. m.) E. A.; Joseph H. Milans, No. 38; Justice, U. D., E. A.; Royal Arch chapters.
Monday—Mount Vernon, No. 3; Hiram, No. 10, called off; Anacostia, No. 12.
Tuesday—Mount Horeb, No. 7; Potomac, No. 8; Woodridge, No. 15.
Wednesday—Washington-Naval, No. 6.
Thursday—Columbia, No. 1.

KNIGHTS TEMPLAR COMMANDERIES.

Tuesday—De Molay, No. 4.
Wednesday—Washington, No. 1.
Friday—Columbia, No. 2.

EASTERN STAR CHAPTERS.

Monday—Temple, No. 13; Columbia, No. 15; Miriam, No. 23, called off.
Tuesday—Electa, No. 2; Bethlehem, No. 7; Friendship, No. 17; Fidelity, No. 19; Lebanon, No. 25, called off.
Wednesday—Naomi, No. 3; Brookland, No. 11; Cathedral, No. 14; Hope, No. 30, called off.
Thursday—Esther, No. 5; Trinity, No. 33, called off.
Friday—Martha, No. 4; East Gate, No. 21; Bethany, No. 24; Washington Centennial, No. 26, called off.

MASONIC NOTES.

The customary open-air religious service at Temple Heights this afternoon at 4 o'clock under direction of the Rev. John C. Palmer, grand chaplain of the grand lodge, is to be addressed by the Rev. Dr. William L. Darby, general secretary of the Federation of Churches. The music will be directed by J. Walter Humphrey, K. C. C. H., with Past Master Harry G. Kimball as accompanist and Philip Cohen as cornetist.

Officers and members of the following lodges, Harmony, No. 17, Max Abel, master, and Warren G. Harding, No. 39, John K. Willis, master, together with officers and members of the following chapters of the Order of the Eastern Star, Mizpah, No. 8, Mrs. Bessie E. Short, matron; Mendel Behrend, patron, and Brookland, No. 11, Mrs. Virginia Carleton, matron; Ernest C. Saltzman, patron, with their families, will be special guests at this service. All members of both fraternities and their families, as well as the public, will be welcome, and ample seating accommodation will be provided.

In consequence of inclement weather last Sunday the mansion was thrown open and the service was held on the porch. A very interesting address was delivered by the Rev. Frank Steelman, pastor of Trinity Methodist Episcopal church. Increasing attendance at these open-air services has been most gratifying.

Religious services at the Masonic and Eastern Star home this afternoon at 3 o'clock will be held under auspices of Columbia lodge, No. 3. The Rev. Joseph T. Herson will be in charge. Automobiles will be provided to convey those who desire to attend from the intersection of Georgia avenue and Rittenhouse street northwest to the home. Members and their friends are invited to attend these services.

Junior Warden Robert H. Turner will preside during the conferring of the E. A. degree at the communication of Justice lodge, U. D., Friday evening.

ROYAL ARCH.

Watson P. Shepherd, high priest of Hiram chapter, No. 10, announces that the chapter has called off its convocations until September 13.

THE SHRINE.

Illustrious Potentate Charles D. Shackelford is planning a picnic for the nobility of Almas temple and their families. Although the date has not been set, the potentate says an elaborate entertainment will be provided which will have a particular appeal to the wives and children. According to the tentative plans outlined by Potentate Shackelford a ceremonial for Almas temple will be put on this fall which should prove an unusual one in many respects.

Telegrams and letters by the score are pouring in upon Potentate Shackelford from temples and individual Shriners throughout the country commending Almas temple for the unusual hospitality extended to members of the order who stopped over either to or from the

(CONTINUED ON NEXT PAGE.)

Do You Follow the Doctor's Advice?

Why Not Follow the Advice of the Manufacturer of Your Car and Install

GABRIEL SNUBBERS

With three exceptions all the passenger cars manufactured and not equipped with Shock Absorbers at the factory have their frames drilled to make the installation of Gabriel Snubbers easy.

Riding comfort, safety and economy make Gabriel Snubbers a good investment.

GABRIEL SNUBBER

Sales and Service Company, Inc.

1443 P Street North 8076

Only
One car to compare

And that an Italian Car Several Thousand Dollars Higher than the Hupmobile Eight

Thoughtful and analytical engineers, looking for a car to compare with the beautiful Hupmobile Eight, find only one.

That one is an eminent Italian eight, built in the painstaking European method, and priced several thousand dollars higher than the Hupmobile Eight.

That is both significant and important; for if these engineers are correct in their judgment, it means that the doors are closed to every car in America which might aspire to compare and compete with this Hupmobile product.

But far more significant and important is the other fact that the public today is rapidly adopting engineering opinion and judgment as its own.

For this car is being bought today in large and increasing volume by those who heretofore paid the same price or a higher price for cars other than eights in their search for the ultimate.

Any good car is smooth—up to a point; and that point is the degree to which its principle permits it to be developed.

But smoothness is inherent and inevitable in the straight eight principle; and in the high state to which Hupmobile has developed that principle, smoothness is the very essence of its performance.

It is the last word in liveliness. Its get-away is faster, and especially it is faster in second gear, which almost everybody uses nowadays in starting.

And yet, with its eight cylinders, the Hupmobile is showing a frugality and an efficiency in gasoline consumption that are amazing to those who thought they had driven economical cars.

We speak specifically about smoothness, quick-footedness, economy in running and upkeep, modish beauty, quality in the manufactured product, spacious riding luxury.

You have the assurance of engineers—inquiring, eminent men—that the Hupmobile Eight has brought these attributes to their highest expression.

If you have never experienced the difference between the finest eight-cylinder performance and the best of other kinds of performance, one real test of the Hupmobile Eight will establish eight-cylinder superiority for you, forever.

Beauty—Color Options—Luxury

Sedan, five-passenger, $2345. Berline, $2445. Coupe, two-passenger, with rumble seat, $2345. Roadster, with rumble seat, $2045. Touring, five-passenger, $1945. Touring, seven-passenger, $2045. All prices f. o. b. Detroit, plus revenue tax.

Sedan
$2345

In the fine-car field, the trend is undoubtedly toward Eights

The Beautiful Hupmobile Eight

STERRETT & FLEMING, Inc.

Home of the Certified Gold Seal Used Cars

Champlain St. at Kalorama Road Columbia 5050

Note—New Showroom, Connecticut at S

GET-AWAY

You must try Champion Spark Plugs to prove how the hotter, more intense spark they produce increases the rapidity of your get-away. Why be left behind when the traffic signal flashes when a set of Champions will put you out in front?

Champion X—exclusively for Fords—packed in the Red Box **60c** Each

411 Champion—for cars other than Fords—packed in the Blue Box **75c** Each

CHAMPION

Dependable for Every Engine

Toledo, Ohio

SMITH AUTO LAUNDRY

Auto polished (best grade)	50c
Auto washed	$1.25
Auto oiled and greased	$1.00
Spark Plugs cleaned	25c

REAR 1514 K STREET N.W.

FRATERNAL NEWS

(CONTINUED FROM PRECEDING PAGE.)

imperial council session recently held in Philadelphia. The large number of visitors to Washington at that time is said to be due in a measure to the entertainment extended by the local Shrine in 1923, when the imperial council held its annual session in this city.

KALLIPOLIS GROTTO.

Prophet Harry B. Plankinton, chairman of the 1926 outing committee of Kallipolis Grotto, announces the following partial appointments to subcommittees to assist him in this year's excursion, which will be held to Marshall Hall on August 3: A. Mitchell Phillips, vice chairman; honorary and advisory, Monarch L. Whiting Estes, Chief Justice Stephen H. Talkes; master of ceremonies, Arthur M. Poynton, Past Grand Monarch Edward Schmid, Past Monarch E. W. Libbey, Past Monarch Charles D. Shackelford; medical, Dr. George F. Day, Dr. Thomas B. Crisp, Dr. Grant S. Barnhardt, Dr. Wade H. Atkinson; publicity, Joseph W. Leverton; prizes, Stephen H. Talkes; program and music, Past Monarch S. F. Shreve, Frederick Wilken, Judge William M. Burton; advertising and souvenirs, A. Mitchell Phillips, Arch B. Williams, Ralph T. Pimes; athletics, Joseph W. Leverton, assisted by the grotto baseball team; finance and tickets, Harry Scroggins, Lloyd H. Hinman, William J. Erskine, Adolph H. Volkman; refreshments, Charles H. Corby; special ladies' committee, Mrs. E. W. Libbey, Mrs. S. H. Talkes, Mrs. C. D. Shackelford, Mrs. William J. Erskine, Mrs. C. P. Boss, Mrs. J. H. Yeabower, Mrs. I. B. Robinson, Mrs. Charles A. Stevens, Mrs. C. T. Thorpe, Mrs. Herman Wealthall, Mrs. F. A. Herrmann; glad hand committee, J. H. Shreve,, P. M.; A. H. Rogers, P. M.; H. J. Gompers, P. M.; H. V. Pickering, P. M.; C. P. Boss, P. M.; Charles A. Stevens, P. M.; R. B. Dickey, P. M.; G. H. Emmons, P. M.; C. T. Thorpe, L. H. Bergman, C. A. Brewton, A. H. Fenton, F. S. Ratcliffe, S. J. Gompers, Archie Engle. Chairman Plankinton states that full information as to the day's program will be announced at an early date.

ORDER OF THE EASTERN STAR.

The matron and patron of Mizpah chapter, No. 8, request a large attendance of the membership at Temple Heights this afternoon at 4 o'clock.

Bethlehem chapter, No. 7, will give a lawn party Saturday evening at Sixth street and North Carolina avenue southeast, and on July 28 the ladies' drill team will have an outing at Marshall Hall. All members and friends are invited to attend both of these events.

The ways and means committee of Brightwood chapter, No. 42, will give a moonlight excursion July 23. All members are invited.

The Matrons and Patrons of 1921 met recently in Masonic hall, Fourteenth and Kenyon streets, with a good attendancee. Dancing and a general good time followed a short business meeting.

WOODMEN OF THE WORLD

CALENDAR.

Monday—Fraser camp, initiation.
Wednesday—Maple camp.
Thursday—Mount Vernon camp.
Friday—Boosters' club.

Fraser camp tomorrow evening will present a class of novices in woodcraft to be initiated. The boosters' degree team will officiate.

Clerk C. D. Holland received an ovation at Elm camp Friday evening upon his return to his duties, after a siege of illness.

Maj. L. C. Jones reported to Officers' council Tuesday evening that the uniform rank companies in Baltimore, Hagerstown, Cumberland and Grantsville were making satisfactory progress. Elaborate preparations are being made at Bittinger to receive the Washington degree team. Capt. Helgesen reported that Company B would wear the new zouave uniforms with fezes. Local sovereigns desiring to accompany the team are requested to communicate immediately with Maj. Green.

The question of moving the location of Maple camp from Capitol Heights to Seat Pleasant, Md., will be discussed Wednesday evening. Judge Louis F. Litz will address the meeting and visitors from Washington will be in attendance.

Consul Commander Litchfield told Alpha camp at Friday's session that he has some new talent for entertainment features. Cooperation with Elm camp's entertainment committee will be given and rehearsals for a joint minstrel show will be immediately begun.

Old Glory camp will make a visitation to Elm camp in a body in the near future.

On July 21 Hickory camp will be the guest of Oak camp.

Mount Vernon camp has been requested to send a full delegation to the boosters' convention Friday.

ODD FELLOWS

The newly elected and appointive officers of Central lodge, No. 1, were installed Friday evening by Past Grand Alexander Solomon and his installing staff of Covenant lodge, No. 13. The officers installed were as follows: Noble grand, Frank A. Newman; right supporter to the noble grand, Past Grand James E. Griffith; left supporter to the vice grand, Past Grand Harold E. Mason; recording secretary, Past Grand Edward H. Holkemp; financial secretary, Past Grand Thomas O. Van Horn; treasurer, Past Grand William H. Ernst; warden, George W. Felton; chaplain, Past Grand Charles W. Felton; inside guardian, Lorin H. Armiger; outside guardian, Past Grand Robert A. Southworth, who was also installed as custodian.

The following officers of Columbia lodge, No. 10, were installed Thursday evening by Past Grand Ernest L. Loving and his installing staff from Metropolis lodge, No. 16: Noble Grand William E. Marvel; right supporter to the noble grand, Past Grand James I. Strobel; left supporter to the noble grand, Past Grand Millard F. Zepp; vice grand, Frederick Ehlers; right supporter to the vice grand, William B. Robinson; left supporter to the vice grand, Herbert E. Snoots; recording secretary, Past Grand James H. Solt; treasurer, Past Grand Samuel G. Taylor; warden, Henry R. Lagestee; conductor, Kenneth C. Craglow; chaplain, Harry E. Simmers; outside guardian, Otto F. Smith; right scene supporter, Frederick W. Schumacher.

Past Grand Milton S. Fall, of Langdon lodge, No. 26, accompanied by his installing staff installed the new officers of Washington lodge, No. 6, Tuesday evening, as follows: Right supporter to the noble grand, Past Grand Jacob D. Nelson; vice grand, Isadore Katz; recording secretary, Past Grand Thomas H. Dennis; financial secretary, Past Grand Alfred H. Noakes; treasurer, Past Grand Frederick R. Waterholter; chaplain, Past Grand Amos Barnett, and outside guardian, Past Grand E. W. Davison.

Union lodge, No. 11, will have a special feature at its installation Monday evening, when in addition to the installation of its newly elected and appointive officers, the second degree will be conferred on a candidate. Prior to the conferring of the degree, Past Grand J. Milton Johnson and his installing staff from Friendship lodge, No. 12, will install the following offiers: Noble grand, Thomas W. Scott; right supporter to the noble grand, William Madell; left supporter to the noble grand, J. B. Norton; right supporter to the noble grand, Past Grand Justin M. Green; recording secretary, Past Grand John L. Russell; financial secretary, Past Grand Samuel S. Taylor; treasurer, Past Grand Murdock McPhee; vice grand, William Madell; warden, Jesse Rone; conductor, Past Grand William R. McPhee; right scene supporter, Jim Hoofney; chaplain, Past Grand John H. Halley; right supporter to the vice grand, Henry Elliott; left supporter to the vice grand, Wm. Cooksey; outside guardian, Past Grand Jacob Nussbaum; inside guardian, Frank Brown.

The officers of Metropolis lodge, No. 16, were installed Friday evening by Past Grand Percy C. Ellett, of Amity lodge, No. 27, accompanied by his installing staff from that lodge, as follows: Noble grand, Alonzo W. Hall; vice grand, Howard E. Leannarda; right supporter to the vice grand, Past Grand Charles S. Leannarda; left supporter to the vice grand, Past Grand Samuel F. Frye; secretary, Past Grand Ira L. Wright; treasurer, Past Grand Elmer Cummings; warden, Henry F. Quick; conductor, Cecil S. Price; inside guardian, Past Grand John Schaffer; outside guardian, Past Grand Edward D. Schrum; right scene supporter, Walter E. Wilson.

Federal City lodge, No. 20, was visited by Past Grand Justin M. Green and his installing staff from Union lodge, No. 11, and the following officers were installed: Noble grand, William R. McCall; right supporter to the noble grand, Past Grand Michael E. Murray; left supporter to the noble grand, Past Grand Charles R. Oliver; vice grand, William E. Eddy; right supporter to the vice grand, Past Grand William C. Lakin; left supporter to the vice grand, Past Grand William F. Estes; recording secretary, Past Grand George G. Wilson; financial secretary, Past Grand E. L. Weber; treasurer; Past Grand Charles E. Pyle; warden, Edward P. Sanford; conductor, E. V. Stout; chaplain, Past Grand William H. Webb; inside guardian, Louis Dick; outside guardian, Past Grand William P. Amos; right scene supporter, H. G. Carroll; left scene supporter, J. E. Krumbine; custodian, Past Grand Robert Leonard.

The staff from Brightwood lodge, No. 30, headed by Past Grand Bernard F. Lettau as installing officer, installed the newly elective and appointive officers of Golden Rule lodge, No. 21, Tuesday evening. The following officers were installed: Noble Grand, Frank W. Vedder; right supporter to the noble grand, Past Grand Walter L. Piper; left supporter to the noble grand, Past Grand William J. Rogers; vice grand, James E. Hedgepeth, right supporter to the vice grand, Past Grand George E. Pfrimmer; left supporter to the vice grand, Past Grand Robert E. Brockman; recording secretary, Past Grand Hubert C. R. Bohnke; financial secretary, Past Grand Walter S. Norway; treasurer, Past Grand Master James H. Crew; warden, James L. Tolliver; conductor, John A. Milkie; chaplain, Past Grand Lorin H. Bailey; inside guardian, J. W. Lindsay; outside guardian, Past Grand John S. Allison; right scene supporter, A. L. Smith; left scene supporter, S. H. Blank.

Following the installation rites, addresses were made by the various officers and members of the installing staff and of Golden Rule lodge. Grand Secretary Harry L. Anderson commended the Brightwood lodge installing staff upon their good work and urged the membership of Golden Rule lodge to support their new noble grand and his officers for the coming term. Brightwood lodge will assist in conferring the initiatory degree for Golden Rule lodge Tuesday evening when there will be several candidates for that degree.

With his installing staff from Central lodge, No. 1, the mother lodge of the jurisdiction, Past Grand Edward H. Holkamp as installing officer installed the following officers of the grand master's own lodge, Salem, No. 22: Noble grand, Frank Ricker; right supporter to the noble grand, Past Grand James M. England; left supporter to the noble grand, Past Grand Herman D. Frame; vice grand, William F. Becker; right supporter to the vice grand, W. G. Wolfe; left supporter to the vice grand, Past Grand Archibald S. Blair; recording secretary, Past Grand Clark W. Teates; financial secretary, Past Grand William H. Nash; warden, C. H. Shaffer; conductor, A. L. Hjortzberg; chaplain, Past Grand Frank L. Earnshaw; inside guardian, William M. McIntyre; outside guardian, Past Grand Frank L. Risher; right scene supporter, Past Grand James L. Proctor; left scene supporter, Past Grand William L. Beasley. Grand Master Henry W. Tippett complimented Mr. Holkamp and his staff upon their impressive and efficient installation work.

Past Grand Amos Barnett, accompanied by his installing staff from Washington lodge, No. 6, visited Langdon lodge, No. 26, Friday evening and installed the newly elected and appointed officers of Langdon lodge, as follows: Noble grand, L. M. Green; right supporter to the noble grand, Past Grand James E. Osborne; left supporter to the noble grand, Past Grand Lewis Post; vice grand, William E. Lewis; right supporter to the vice grand, Past Grand William I. Jenkins; left supporter to the vice grand, Past Grand William F. McDowell; recording secretary, Past Grand Harry B. Vincent; financial secretary, Past Grand Fred N. Davis; treasurer, Past Grand Walter B. Randall; warden, Edward F. Rawl; conductor, W. W. Cookson, jr.; chaplain, Past Grand Thomas C. Mettler; inside guardian, D. C. Whittaker; outside guardian, E. C. Boswell; right scene supporter, George E. Clifton; left scene supporter, B. M. Chapman.

Past Grand John P. M. Duvall, from Eastern lodge, No. 7, and his staff installed the officers of Amity lodge, No. 27, Tuesday evening. The following officers were installed: Noble grand, Ernest L. Hawkins; left supporter to the noble grand, Past Grand Lemuel H. Windsor; vice grand, Charles W. Rogers; recording secretary, Past Grand George Cummings; financial secretary, Past Grand Benjamin B. Vaden; conductor, Richard H.

(CONTINUED ON NEXT PAGE.)

for Economical Transportation

CHEVROLET

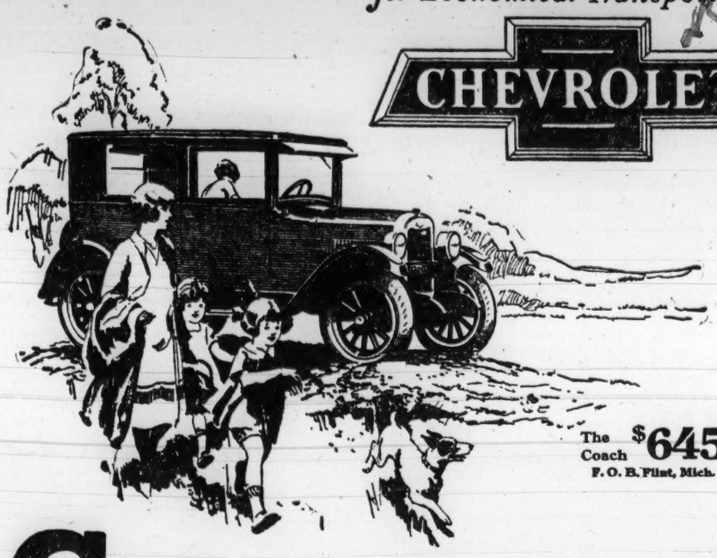

The Coach $645
F. O. B. Flint, Mich.

See what Chevrolet offers at these Low Prices!

Touring or Roadster	$510
Coach or Coupe	$645
Four Door Sedan	$735
Landau	$765
½-Ton Truck (Chassis Only)	$395
1-Ton Truck (Chassis Only)	$550

Small Down Payment
Convenient Terms
All prices f. o. b. Flint, Mich.

The price you pay for a Chevrolet includes every basic improvement developed by automotive engineers during the last 12 years. Without extra cost, it provides such motoring conveniences and comforts as 3-speed transmission, semi-reversible steering gear, dry-plate disc-clutch, semi-elliptic springs, Duco finish and Fisher closed bodies.

Come in today! Get a demonstration before you buy any low-priced car! Check price for price and feature for feature and you will discover with hundreds of thousands of others that Chevrolet offers all the advantages of a truly modern automobile at the lowest possible cost!

So Smooth—So Powerful

Barry-Pate Motor Co.
1218 Connecticut Ave.

Lustine-Nicholson Motor Co.
Hyattsville, Md.

Aero Auto Co.
1101 King St., Alexandria, Va.

Ourisman Chevrolet Sales Co.
610 H Street N. E.

R. L. Taylor Motor Co.
14th and T Streets N. W.

Owens Motor Co.
3700 Georgia Ave.

QUALITY AT LOW COST

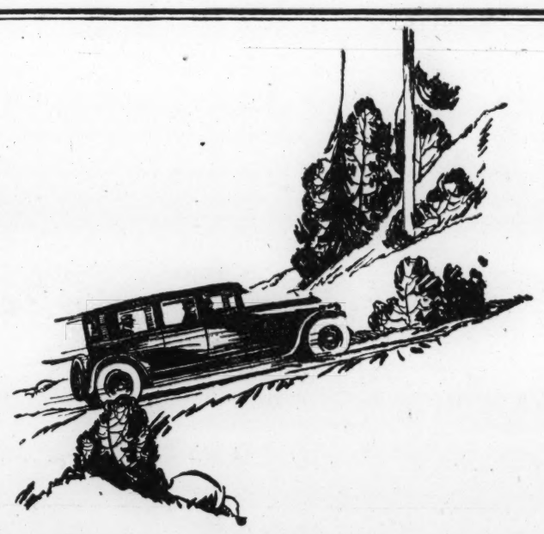

Action
that Makes Miles Seem Shorter!

Do this:

Drive a new Cleveland Six 10 miles, 20 miles, or as far as you please.

On smooth roads.

On bumpy roads.

Test its brilliant power!

Test its great brakes!

Test its wonderful "One Shot" System of centralized chassis lubrication!

Just give this great Six a real work-out—and judge by results.

CLEVELAND AUTOMOBILE COMPANY · CLEVELAND

CLEVELAND

WARRINGTON MOTOR CAR CO.

Established 1912

1727 Connecticut Ave. Potomac 324

DEALERS

Alcova Garage, Alcova Heights, Va.
Barton Motor Company, Clarendon, Va.
Agnew Motor Co., Rockville, Md.

NEW 90 DEGREE

CADILLAC

DIVISION OF GENERAL MOTORS CORPORATION

Will Just a New Car Satisfy You—Or Do You Now Want Motoring Satisfaction

Give your own good judgment full sway, and notice how it leads you away from the so-called "good trades" and straight to a "good buy".

Along with the millions all over the world, you recognize Cadillac as The Standard of the World—concede it to have, beyond any other car, the very qualities you want.

There never was a time when the Cadillac held sway in such universal degree as now, by reason of the supremacy of the new, 90-degree, eight-cylinder Cadillac.

It is outselling all previous Cadillacs—it is outselling all other fine cars put together.

Don't think so much of what you are disposing of as of what you are acquiring—then you will make a better buy.

Buy the new Cadillac for what it *gives you*—the greatest value and finest satisfaction in the world.

Priced from $2995 upward, F. O. B. Detroit.
The privilege of deferred payment, over a twelve months' period, is gladly given on any Cadillac Car.

DIVISION OF GENERAL MOTORS CORPORATION

THE WASHINGTON CADILLAC COMPANY
RUDOLPH JOSE, President
1138-1140 Connecticut Ave. Frank. 3900, 3901, 3902

THE STANDARD OF THE WORLD

BODY BY FISHER

FRATERNAL ORDERS

(CONTINUED FROM PRECEDING PAGE.)

Yates; chaplain, Past Grand John H. Windsor. Addresses were made by the installing officer and his staff and by Past Grand Master James E. Chamberlain, Past Grand Sterling Chamberlain and Deputy Grand Master Lemuel H. Windsor.

The officers of Phoenix lodge, No. 28, were installed Thursday evening by Past Grand Michael E. Murray, from Federal City lodge, No. 20, and his staff from that lodge. The following officers were installed: Noble grand, Henry Ellis; right supporter to the noble grand, Past Grand Charles H. Van Horn; left supporter to the noble grand, Past grand I. W. Baker; vice grand, James M. Tawney; right supporter to the vice grand, Past Grand Olin C. Spitzer; left supporter to the vice grand, Past Grand I. W. Ingalls; financial secretary, Past Grand Lewis Milbourn; treasurer, Past Grand A. A. Strauss; warden, T. Tawney; conductor, J. J. Fivell; chaplain, Past Grand George V. Meile; inside guardian, Past Grand Josiah Keithly; custodian, Past Grand Olin C. Spitzer.

An installation staff headed by Past Grand Ora E. Pfrimmer, of Golden Rule lodge, No. 21, visited Brightwood lodge, No. 30, Friday evening and installed the following officers: Noble grand, Joe S. Haight; right supporter to the noble grand, Past Grand Edw. F. Maccummons; left supporter to the noble grand, Past Grand Hezekiah Dodson; vice grand, William L. Wood; right supporter to the vice grand, Robert Hale; left supporter to the vice grand, Harold Coleman; recording secretary, Elmer C. Doughty; financial secretary, Past Grand Thomas J. Humphreys; treasurer, Past Grand William M. Cowell; warden, Roy Landis; conductor, E. W. Loew; chaplain, Wesley Moore; inside guardian, Oliver P. McDonald; outside guardian, E. W. La Fourcaid; right scene supporter, Frederick Grabe; left scene supporter, William Grieg.

Members of all subordinate and Rebekah lodges and all patriarchs of the encampment branch as well as chevaliers of the canton have been advised of the coming annual home excursion to Chesapeake Beach, Thursday. The chairman, Grand Conductor Elmer Cummings, announces that all is in readiness for the occasion. There will be something doing all the time from the arrival of the morning train until the last train appears. Special features will be presented in addition to baseball and javelin throwing, shot putting, cracker and pie eating contests, crawl and other races, each carrying valuable rewards to the winners. The proceeds of the excursion go entirely to the Odd Fellows home. Special efforts have been made to make this the largest and most successful excursion yet held. Visiting members of the order are invited to acompany the District members.

Canton Washington, No. 1, Patriarchs Militant, paid a visit recently to Canton Hampden, No. 6, of Baltimore, Md., and conferred the Patriarch Militant degree in an impressive manner. The local canton was well represented with more than 30 men in uniform. Maj. William H. Ernest was in charge of the degree staff. Brig. Gen. Fred A. Groom, military secretary and secretary of the grand lodge of Maryland, delivered an address. Following the degree work a banquet was served.

The Rebekahs.

At the last meeting of Ruth lodge, No. 3, the degree was conferred, under the direction of Mrs. Bertha Nichols, degree directress, on a number of candidates.

The degree team of Dorcas lodge, No. 4, will hold a lawn fete on the grounds at Sixth street and North Carolina avenue southeast, on July 24. The officers of this lodge for the ensuing term were installed by Past Noble Grand Agnes Herbert and staff from Friendship lodge, No. 8, at the last meeting, as follows: Arenor Stansbury, noble grand; Blanche Slaughter, vice grand; William H. Wright, recording secretary; Mary M. Dement, financial secretary; Abbie M. Gates, treasurer; S. N. Mallory, degree director. Mrs. Herbert was presented a handbag on behalf of the lodge.

The following officers of Mount Pleasant lodge, No. 9, were installed: Past noble grand, Ella Okey; noble grand, Elizabeth Ward; vice grand, Ida Huston; recording secretary, Anna B. Windle; financial secretary, Mae Berlin; treasurer, R. C. Atlhouse; warden, Florence Maitland; conductor, Margaret Moeller; chaplain, Katie Sample; musicians, Vesta Pollock and Janie Solt; supporters of noble grand, James Crew and Mary Pollock; supporters of vice grand, Carolyn Okey and Gladys Edmonds; guardians, Faustina Doraugh and Edith Willey; degree director, Charles Sample.

President Ella Okey, of the Noble and Vice Grands association, announces that final arrangements have been made for the picnic to be held in Rock Creek park Saturday afternoon.

JR. O. U. A. M.

Independent council, No. 2, at its meeting Tuesday evening, installed the officers for the ensuing term. The council appropriated funds to properly uniform the newly organized degree team, and it is expected that the team will be ready to initiate all candidates at the next meeting. A large number of members and visitors were in attendance.

Extensive preparations are being made by Capital council, No. 25, for the social evening to be held July 26. The new officers will be installed tomorrow evening and the members are requested to be present and vote on the contemplated amendments to the by-laws. The committee in charge report all preparations completed for the moonlight excursion to Indian Head on July 22.

KNIGHTS OF COLUMBUS

Reservations for the annual outing of Keane council's Boosters club to Atlantic City, July 25 to August 1, inclusive, will close Thursday. Friday evening, July 30, will be booster night on Young's million dollar pier. There will be a special Charleston contest on the pier that evening. Keane council will celebrate its twenty-eighth anniversary with an all day picnic and family outing with athletic events. Music will be furnished by the K. of C. band and the Cecilian orchestra.

CATHOLIC DAUGHTERS OF AMERICA

Court, No. 212, held an interesting meeting Tuesday evening. A new house committee was appointed consisting of Dr. Boland, Miss Doyle, Miss Gallagher, Mrs. Gantley, Mrs. Smith, Miss Keeley, Mrs. Reynolds, Miss Calnan and Miss Oliphant. The court accepted the resignation of Miss Elsie Bennett as financial secretary. Miss Margaret Coyle was appointed to fill the vacancy. Mrs. Elizabeth Gowans, hostess at the Catholic Daughters' cottage at North Beach, Md., entertained a large gathering over July 4. Court, No. 212, will hold its next meeting August 3.

WOMAN'S BENEFIT ASSOCIATION

Brightwood review, Mrs. Margaret Knighting, commander, will meet tomorrow evening at 8 o'clock, at the Church of the Holy Comforter, 5714 Georgia avenue. Mrs. Lillian Lambath, newly appointed manager of the D. Y. M. campaign, will report. All members are urged to be present.

Victory review, No. 12, Mrs. Ada Byrns, commander, will meet tomorrow evening at 8 o'clock in W. O. W. hall, 24 Grant place. Mrs. Anna Lanford will report progress on the D. Y. M. campaign.

Columbia review, No. 3, met informally Tuesday evening at the home of Mrs. Abbie M. Gates, to elect a commander to fill the vacancy caused by the resignation of Mrs. Mary Adamson. Mrs. Gates was elected and took office at once. The D. Y. M. campaign was discussed and a campaign committee appointed. Refreshments were served by the hostess. Columbia review will hold its regular meeting Tuesday evening in W. O. W. hall, 24 Grant place, with Mrs. Gates presiding.

Washington review, No. 4, will hold its meeting Thursday evening at 8 o'clock, in Pythian temple. Mrs. Florence Topping, commander, has returned from a motor trip through New York State, and will preside. Mrs. Moyer will report progress of the D. Y. N. campaign.

Campaign managers are invited to meet with deputy assistants for a discussion of plans and exchange of ideas, in the office of the supervising deputy, 219 McGill building, Wednesday evening, at 8:15 o'clock.

KNIGHTS OF PYTHIAS

Webster lodge, No. 7, conferred the esquire rank Tuesday evening. The lodge will not meet Tuesday as the summer schedule is in effect during July, August and September. During these months the lodge will meet on the first and third Tuesdays only.

Members of Home lodge, No. 31, are urged to attend the meeting tomorrow evening. Chancellor Commander Frank Morrison will preside, at this, the first convention since he was installed chancellor commander.

Washington company, No. 1, uniform rank, held a drill Thursday evening. Members of the team have ordered new uniforms and expect to be outfitted by the middle of July.

The ways and means committee held an enthusiastic meeting last

(CONTINUED ON NEXT PAGE.)

Now *You* Take THE WHEEL

Wills Sainte Claire has long ranked as one of the five outstanding motor cars in the fine car group.

And today Wills Sainte Claire is the lowest in price of them all.

Possibly this price advantage will influence you—as it has influenced hundreds of others—to phone us at once for a trial.

But your first experience at the wheel will reveal other advantages of even greater importance than low price.

The unforgettable thrill of smooth, effortless power from that tall, clean-cut motor is an experience beyond price.

The silence—the buoyancy—the flexibility of its action are characteristics that men and women who appreciate fine cars would pay any price to achieve if it were necessary.

And you will find countless details that are probably associated in your mind with top prices—rakish originality of line and proportion—striking interior ease and luxury.

Phone us for an appointment. Take the wheel and experience perfect motoring.

Warrington Motor Car Co.

Established 1912

1727 Connecticut Ave. Potomac 324

Branch, Richmond, Va.

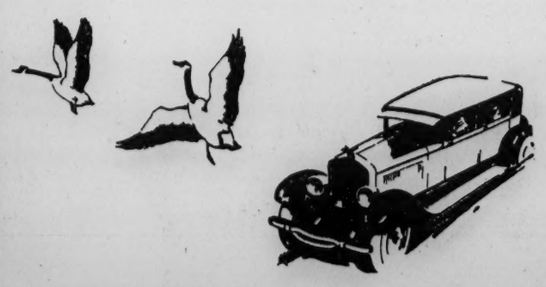

WILLS SAINTE CLAIRE

Motor Cars

©W. S. C. Inc.

GOOD FOR YEARS AND YEARS AND YEARS

"SOMETHING IS HAPPENING IN THE AUTOMOTIVE WORLD"

ALMOST A YEAR AGO the industry began to say: "Something is happening in the automotive world".

The public had found itself suddenly presented with a car that fulfilled beyond all expectations its conception of what a car should be and what a car should do.

It was powerful. It performed with dash and spirit. It was at home in any traffic. It was easy to drive and easy to park. It was beautiful. It offered comfort and luxury .... yet its price was low.

Immediately great interest focused upon this car. Day by day that interest grew more and more intense. It doubled and redoubled as the weeks and months rolled by. On throughfare and highway this car asked no favors, feared no road.

Then, when endurance took first place among its proved qualities, in the hands of thousands of owners—the final proof of excellence was established.

Today public preference stands at a new peak of enthusiasm for the car that won its place by right of merit.

This public preference confirms the fact that something, indeed, was happening a year ago.

With the greatest year in Oldsmobile history now a highlight in the history of the industry itself; with thousands of owners lavishing their praise upon this car; with a record of performance and stamina established ....

Now what was happening may be freely told:

GENERAL MOTORS was mustering new hearts and heads and hands to the service of Oldsmobile. A new staff of leaders was taking command.

From distinguished service, in all phases of the industry, they came, bringing with them a new appreciation of public wants and needs, a new will to serve, new pride, new vigor and new skill.

They shared a common vision, cherished a common aim, held firm to a common purpose which they were determined to achieve.

And with Oldsmobile each man recognized the opportunity to achieve that common purpose. Shoulder to shoulder with him stood others just as earnest, just as capable as he. At their absolute command were the envied facilities and veteran craftsmen of one of the pioneer manufacturers of the automobile world. Back of all this, at their disposal, lay the vast resourses of General Motors.

Seizing these facilities, they bent to their task with a will.

United in their purpose they dedicated to its achievement not only heads and hands but hearts ... their whole-souled ambition to perform a public service, to fulfill a public need.

How well they succeeded, everyone now knows.

Why they succeeded is this:

DEEP-ROOTED in the mind of every man who plans or builds or tests Oldsmobile is the unwavering determination that his knowledge and skill and resources shall render constant service ....

.. that the American family may have, at a moderate investment, a car that gratifies their finer tastes as well as satisfies their every need ....

.. that Oldsmobile shall not be wanting in a single essential factor that contributes to performance, comfort, beauty or long life ....

.. that in the design, material and manufacture of every detail, the strictest standards shall be rigidly maintained ....

.. that their boundless resources and matchless facilities shall be utilized to the utmost to provide these qualities at the lowest possible cost ....

This is more than a purpose; it is a creed.

It is accepted as a trust, with the firm determination that nothing shall ever deflect the loyalty of Oldsmobile from this ideal.

This—our steadfast pledge—is your firm assurance.

OLDS MOTOR WORKS LANSING, MICHIGAN

News of Departments

(CONTINUED FROM PAGE 2.)

INTERIOR

W. Bertrand Acker, chief clerk, is now on extended leave, at Potomac Beach.

George E. Scott, chief of the division of appointments, mails and files, left Washington Thursday for a trip with his family. Their first stop will be Niagara Falls.

Howard Gillman, of the Secretary's office, is on an official visit in Philadelphia, where he will attend to some work in connection with the sesquicentennial.

Miss Marion Smith, of the chief clerk's office, has returned to duty after her vacation in Atlantic City and Philadelphia.

Mrs. Frances Henry, of the classification division, has gone on a short vacation to Culpeper, Va., where she is visiting relatives.

Miss Ida Dennis, of the division of appointments, mails and files, left Washington Thursday for a trip to Raleigh, N. C. Miss Dennis was accompanied by her brother, Fletcher Dennis, of the pension bureau, and her sister, Miss Minnie Dennis, of the post office department.

Miss Mary Frances Tennis will return tomorrow to her duties in the division of appointments, mails and files, after three weeks with her family in Hampton, Va.

Miss Kathleen Donaldson, of the chief clerk's office, has left the service of the department.

Office of Assistant Secretary.

Miss Carrie M. Stein is on a two weeks' vacation, visiting her father, Charles Stein, in Miltonvale, Kans.

Solicitor's Office.

Miss Irene Sandy, of the stenographic section, sailed for Europe on the steamship Paris, which left New York, July 3.

George Warren, one of the associate attorneys in the solicitor's office, has gone on a vacation which will extend through the greater part of the summer. July 3 he sailed for Europe on the steamship Paris.

Bureau of Education.

Dr. John J. Tigert, commissioner of education, left Washington yesterday for an extended summer school schedule. On this trip he will visit the Colorado Agricultural college, at Fort Collins, Colo., the Northern Arizona State Teachers college, at Flagstaff, Ariz., the Northwest Missouri State Teachers college, at Maryville, Mo., the Central Missouri State Teachers college, at Warrensburg, Mo., and Wittenburg college, at Springfield, Ohio. He expects to return to Washington July 31.

Bureau of Reclamation.

Miss Chloe D. Mantle, of the property and supplies division, will be on extended annual leave commencing July 15, passing the time at her home in New York State.

Dr. Hugh A. Brown, chief of the division of settlement and reclamation economics, was in Philadelphia a few days during the past week in connection with the bureau's exhibit at the sesquicentennial.

Guy W. Numbers, of the chief clerk's division, accompanied by Mrs. Numbers and their son, Frank, motored to Quincy, Pa., July 6.

Charles N. McCulloch, chief clerk, accompanied by Mrs. McCulloch, motored to Braddock Heights July 6.

David I. Walsh, of the drafting section, motored to Atlantic City and passed the holidays there.

Percy I. Taylor, of the engineering division, is absent from the office on annual leave, and is motoring through the New England States.

General Land Office.

C. L. Bullion, chief of the division of accounts, has gone on a motor trip to Ohio.

Mrs. Grace Blaisdell, of the chief clerk's office, is passing a vacation visiting her relatives in Frankfort, Mich.

F. T. Tscharner, of the homesteads division, has returned to duty after a trip to North Platte, Nebr., and St. Louis, Mo.

Miss Grace McVey, of the law division, is attending the women's bar convention at Denver, Colo. Before she returns to Washington she will visit other cities.

C. A. Oberchain, supervisor of the general land office, passed a few days the past week at the sesquicentennial.

Wilber E. Miller, of the land grants division, motored to White Plains, N. Y., where he will make a short visit to his brother.

Joseph T. Bradley, Thursday, announced his marriage to Miss Eva Eury. They were married at Matthews, Va., on September 9, 1925.

Indian Office.

Miss Edna Groves, supervisor of home economics, has been transferred from duty here to the field.

James M. Stewart, of the oil and gas division, accompanied by Mrs. Stewart, has gone on a vacation to Massachusetts.

Walter B. Frye and C. F. Calhoun have returned from their trip to the St. Louis warehouse, where they were making awards for supplies for the Indian field service.

Vincent McMullen, of the commissoiner's office, is now on annual leave.

National Park Service.

Arthur E. Demaray, assistant in operations and public relations, is on his way to Yosemite National park, where he will attend to some official business.

Miss M. Madeline McGrath, of the assistant director's office, is on annual leave.

James M. Dalton, of the accounting division, is on an extended vacation.

A. J. La Covey, of the division of accounts, is on annual leave.

Geological Survey.

Charles Butts is in southwestern Virginia working in cooperation with the State survey. He expects to pass four or five months in this region.

Arthur Keith left Washington several days ago to take up field work in the New England States.

F. H. Knowlton is in Spokane, Wash., where he is working on the Latah formation. Before his return to Washington in September he will visit several other points.

E. O. Ulrich has returned to Washington from the field.

W. C. Mansfield is at Langley's Bluff, Md., where he is studying the tertiary paleontology of that region.

Miss Laura Jaques is now on leave which will extend through August 9.

N. L. Wimmler has been appointed mining engineer and F. W. Holzheimer associate mining engineer to make mining investigations in Alaska.

T. P. Pendleton, of the topographic branch, has resigned to accept a position with Brock-Weymouth Co. at Philadelphia.

A. M. Piper, of the water resources branch, has been appointed assistant geologist and will be assigned to ground water investigations in the Pittsburgh (Pa.) district.

The director of the geological survey will be on a field trip in the West during July.

Adolph Knopf went through Washington Wednesday and will take a vacation in California before joining L. G. Westgate in the Ploche district, Nev. Before returning to Washington Mr. Knopf will visit James Gilluly in the Ophir-Stockton region, Utah.

B. S. Butler has completed his work in Utah and is now in Denver, Colo., where he will study mining geology in certain districts of Colorado in cooperation with the Colorado mining fund.

W. W. Rubey has returned to Washington.

W. B. Lang, of the geologic branch, has arrived in Washington.

J. H. Wheat, of the topographic branch, has been appointed chief of the section of photographic mapping. The map information office will be largely supervised by E. M. Douglas, but Mr. Wheat will continue general supervision.

H. B. Smith is in New York, where he is doing some photographic mapping.

Delmar Kimble, of the topographic branch, is working in Youngstown, Pa., on the Youngsville quadrangle.

W. H. Herron, of the topographic branch, is now in Urbana, Ill.

Miss Ruth A. Bondurant has resigned.

G. L. Parker, of the water resources branch, visited the Washington office for a few days on official business.

Eldon H. Markel has been appointed a junior engineer for duty in Ohio.

Paul R. Spear has been appointed a junior engineer for duty in the District.

Mrs. Helen Moriarty, of the water resources branch, has been appointed to take the place of Miss A. G. Wirkus, who resigned.

NAVY

Secretary of the Navy Wilbur departed Friday morning for New York and is visiting the midshipmen's practice squadron now based on Newport. On Thursday he will sail for Philadelphia, where he will inspect the navy's exhibit at the sesquicentennial exposition. After a visit to Wayne, Pa., Mr. Wilbur will return to Washington July 20.

Edward P. Warner, recently appointed by the President Assistant Secretary of the Navy for aviation, will take his oath of office tomorrow morning.

Commander H. H. Horton, recently on duty on board the Maryland, has reported for duty in the fleet training division of naval operations.

Lieut. Comdr. C. G. Gilliland has been detached from naval operations and assigned to duty in the office of the judge advocate general.

Commander W. R. Furlong has been detached from the policy and liaison section of operations and ordered to the West Virginia as executive officer.

Capt. Ralph Koch, who has been in command of the destroyer division 36 on the west coast, has returned to the department and is on duty in the planning division, navigation. Capt. Koch was in charge of the information section, naval intelligence, during 1923 and 1924.

Mrs. Laura A. Donavan, of Haverhill, Mass., and her daughter, Miss Edna, have been visiting over the week-end in Woodridge, the guests of Mrs. Vina Garland, of mail and file division, who entertained a party from the division on Friday evening in their honor.

Visiting in Tennessee.

W. J. Gammell, of the recruiting division, bureau of navigation, is passing several weeks' vacation in Tremont, Pa., visiting relatives.

Mrs. Helen Hinton, of the enlisted personnel division, is visiting relatives in Tennessee.

Miss Helen Nuget, of enlisted personnel division, is on a vacation in Kansas City, Mo.

Mrs. Kathryn Kendrick, of the enlisted personnel division, motored to Philadelphia, Atlantic City and New York over the week-end.

Miss Ida Feldman motored to New York city over the week-end.

William Langley, of the enlisted personnel division, passed the week-end at Hillsdale, Md.

Mrs. Evelyn Booker, of the adjusted compensation branch, bureau of navigation, passed the week-end at North Beach.

Lieut. Comdr. William D. Taylor reported in the officer personnel division, bureau of navigation, July 1 as the relief of Commander Good.

Mrs. Alice H. O'Leary has accepted an appointment as stenographer in the accounting division, bureau of supplies and accounts.

Miss Merle Frum, of Clarksburg, W. Va., has accepted a position as stenographer in the fuel and transpotation division bureau of supplies and accounts.

Joseph H. Baumann has been transferred from the board of survey, appraisal and sale, navy yard, Washington, to the administrative examination division, bureau of supplies and accounts.

Mrs. Amelia A. Boberg, of the accounting division, bureau of supplies and accounts, is motoring through New England.

Miss Agnes L. White, of the administrative examination division, bureau of supplies and accounts, has been transferred to the Eleventh naval district, San Diego, Calif.

Miss Oriella D. Harpin, of the administrative examination division, bureau of supplies and accounts, has returned from a visit to her home in Marlboro, Mass.

H. Elmer Miller, of the accounting division, bureau of supplies and accounts, is on his vacation at Elkhart, Ind.

Miss Lillian Foster, of the accounting division, bureau of supplies and accounts, is visiting relatives at Highlands, N. J.

Miss Emma Gardner, of the purchase division, bureau of supplies and accounts, is visiting her home at Nashville, Tenn.

Miss Alice Oberg, of the stock division, bureau of supplies and accounts, is visiting her home at Frewsburg, N. Y.

Miss Helen G. Pine, of the accounting division, bureau of supplies and accounts, is visiting her home at Harbor Springs, Mich.

Rear Admiral John D. Beuret, chief of the bureau of construction and repair, accompanied by Lieut. Fred E. Haeberle, is at Philadelphia navy yard, and will inspect the new airplane carrier Saratoga. On Thursday Admiral Beuret attended the graduating exercises at Edgewood arsenal of the postgraduate students of the construction corps in chemical warfare service.

Commander James O. Gawne will sail Wednesday on the President Roosevelt for England. Commander Gawne has been appointed assistant naval attache at the American embassy in London.

Commander E. F. Enright, of construction and repair, has been on temporary duty at the New York navy yard in connection with preparations for docking the submarine S-51.

Going to Yellowstone.

Miss Alice A. Wolfe, of construction and repair, is visiting at Bethel, Conn.

Joseph W. Clary, of new design division, construction and repair, will leave on a motor trip this week for a tour of the New England States.

Miss Mary E. Morgan, of medicine and surgery, departed Wednesday for a tour of the Western States. After a visit on the west coast Miss Morgan will pass several days at the Yellowstone National park.

William D. Kneesi, of the bureau of yards and docks, has been transferred to the Washington navy yard.

Wayne A. Smith, of the bureau of engineering, has been transferred to the office of the superintending constructor, navy yard, Philadelphia, Pa.

Marine Corps.

C. A. Ketchan, special assistant to the major general commandant, is on active duty as a captain in the marine corps reserve at Quantico, Va.

Robert McKay and Charles Kessler have returned to duty after a very interesting trip as members of the crew of Commander Byrd's north pole expedition on the Chantier.

Miss Margaret McGoldrick is passing the week at her home in Philadelphia, Pa.

Mrs. Katherine Kinnear motored to Ocean City, Md., over the Fourth.

Private, first class, George R. Morris, was called to Cuba, N. Y., on account of illness of his mother.

Fraternal News

(CONTINUED FROM PRECEDING PAGE.)

evening. Arrangements have been completed for the theater party at the National theater next Tuesday evening. Tickets were distributed for the excursion to Chesapeake Beach August 4. This will be an all-day family excursion, and under direction of the Knights of Pythias. The secretary, who had been serving since April, resigned and the grand lecturer, Ralph B. Ford, was elected to that office. This committee has had a very active year and is said to expect to make quite a reduction in the debt on the temple before September 15.

Directors of the Knights of Pythias Hall association will meet tomorrow evening at 8 o'clock. Much business will be brought before the board, including repairs to the elevator, repairs to the old building and decorating the building throughout.

Rathbone temple, No. 8, Pythian Sisters, held a farewell social Friday evening which was largely attended. The temple decided to call off its meetings until September 10.

Friendship temple, No. 9, Pythian Sisters, will hold its last meeting for the summer Wednesday evening.

SONS AND DAUGHTERS OF AMERICA

New officers of Hope council, No. 1, were installed at the meeting of the council Tuesday evening. One candidate was obligated. The council will have a surprise party Tuesday. A 500 party will be held Thursday at the residence of Mrs. Trunnell, 1305 B street southeast, and August 14 the council's annual picnic will be held at Glen Echo.

DAUGHTERS OF AMERICA

Reno council, No. 46, has elected the following officers for the ensuing term: Councilor, J. W. Holidge; vice councilor, Robert H. Walker; assistant recording secretary, Arthur B. Cross; conductor, Roscoe V. Broadhurst; warden, G. W. Gray; inside sentinel, R. A. Walker; outside sentinel, F. W. Bangerter; trustee, R. L. Shoemaker, and chaplain, P. M. Riley. These officers will be installed at the meeting of the council tomorrow evening.

Age of Child's Skull Is 20,000 Years

Gibraltar, July 10 (By A. P.).—Miss D. A. E. Garod, a student of the Institute de Paleontologie Humaine, Paris, who has been excavating here, has made an important discovery of portions of a human skull belonging to a young person.

The find was embedded in hard tufa with typical Mousterian implements.

The skull is of the same age and type as the celebrated "Gibraltar skull" discovered at Forbes Quarry in the eighteen forties and now at the College of Surgeons Museum, and according to a conservative estimate it is probably not less than 20,000 years old.

Savings of $50 to $200

Chrysler "70" Unchanged in Quality Supreme in Value

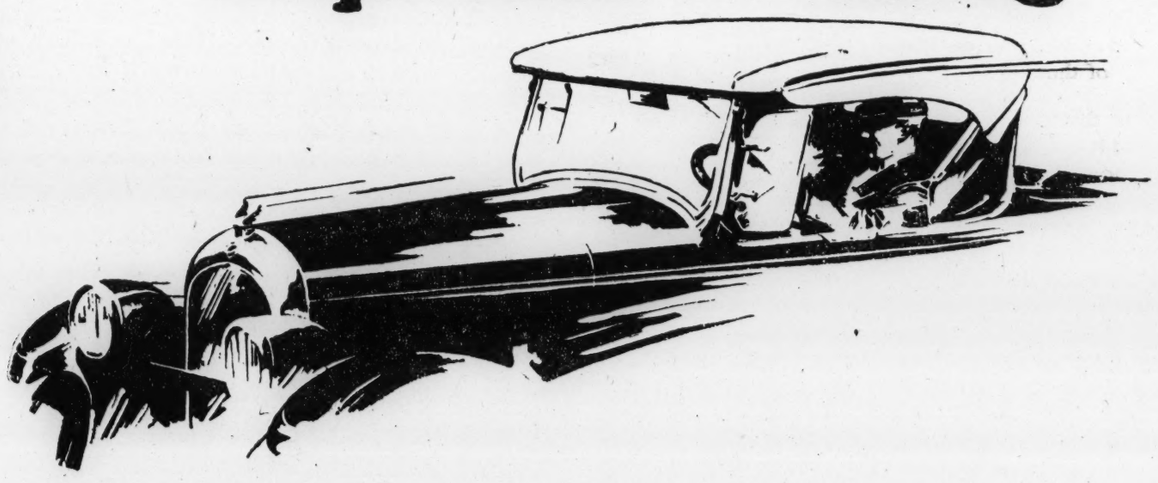

NEW CHRYSLER "70" PRICES

Model	Old Prices	New Prices	Savings
Coach	$1445	$1395	$ 50
Roadster	1625	1525	100
Royal Coupe	1795	1695	100
Brougham	1865	1745	120
Sedan	1695	1545	150
Royal Sedan	1995	1795	200
Crown Sedan	2095	1895	200

All prices f. o. b. Detroit, subject to current Federal excise tax.

Ask about Chrysler's attractive time-payment terms. More than 4700 Chrysler dealers assure superior Chrysler service everywhere.

Today Chrysler "70", changed in no way except new lower prices which save you $50 to $200, continues more emphatically than ever in its record-making history the car of American preference.

Everywhere it is acclaimed the greatest of six-cylinder values.

Everywhere it is welcomed as an individual discovery by virtue of its inbuilt quality, performance, grace, economy, comfort, safety and durability.

Case-hardened motorists—men and women who haven't been really enthusiastic about a motor car in years—now eagerly tell about the performance and the long life of their Chrysler "70".

We are eager that you experience these revolutionary results delivered by the Chrysler "70", which now offered at these sensational savings, are as far ahead of contemporary achievement as the compact and dashing "70" itself outranks the older types.

CHRYSLER "70"

H. B. LEARY, JR. & BROS.
1612 You St. North 4296
Branch Sales Room—Connecticut Ave. and Q St.
E. R. KEENAN, 10th and Eye Sts. N.W.

A DODGE BROTHERS SEDAN

$895

F. O. B. Detroit

People are surprised to learn that this beautiful and sturdy car now sells for $895.

They have heard so much about its exceptional *value* that they are under the impression it sells for a higher price.

Moreover, the Sedan possesses all the roominess and character of closed cars that call for a much greater investment.

It is substantial *in appearance* because it is substantial *in fact*. And serves its owners far beyond the period usually expected of a car at *any* price.

The body is all steel—safe, sturdy, fireproof, and smartly finished below the belt line in coolie blue lacquer, with cartouche yellow stripe—upper body in black lacquer—shields and fenders in black, oven-baked enamel.

Blue Spanish genuine leather upholstery, removable rear seat-back, and optional wood or steel wheels are included among many other features that commend themselves forcefully to the buyer.

Many who expected to buy a cheaper car, now find that Dodge Brothers product is well within their means. Many who had expected to buy something more expensive, now find everything they could possibly desire in these smart and dependable vehicles.

See the cars for yourself—and investigate our attractive time-payment plan.

Touring Car - - - - - -	$795
Roadster - - - - - - -	795
Coupe - - - - - - - -	845

f. o. b. Detroit

SEMMES MOTOR COMPANY

RAPHAEL SEMMES, President

8 Dupont Circle
2819 M St. N.W.

613 G St. N.W.

1707 14th St. N.W.
1424 Florida Ave. N.E.

Phone Main 6660

The Washington Post

MAGAZINE SECTION

Washington, D. C., Sunday, July 11, 1926.

Gifts Enough to Fill White House Twice Over

Surprising Results of the American People's Incurable Fondness for Giving the President and His Wife All Sorts of Presents

© HARRIS & EWING - WASH. DC.

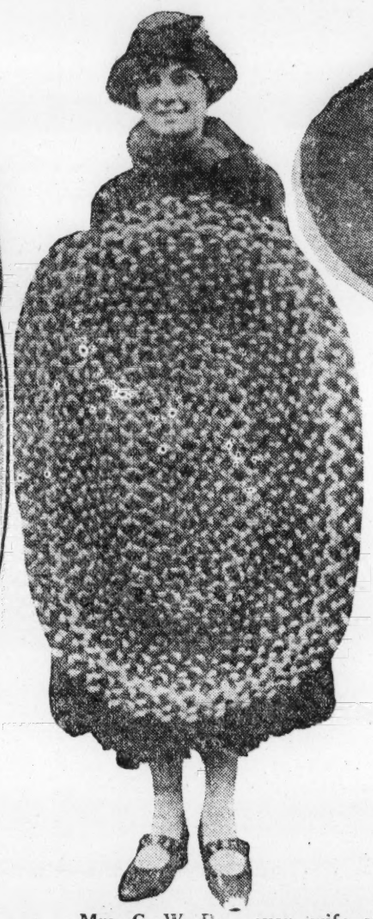

Mrs. C. W. R[illegible]eyer, wife of Congressman Ramseyer, of Iowa, and the rug which an 85-year-old resident of Bloomfield, Iowa, made for Mrs. Coolidge.

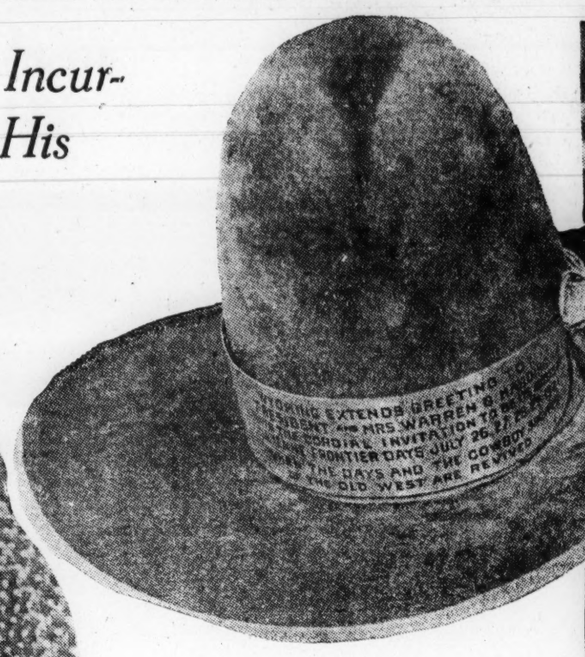

During his term of office the President receives more hats than he could wear out in a dozen lifetimes. This is one presented to the late President Harding by the citizens of Wyoming and it bears on its band an invitation to him and Mrs. Harding to attend the "Frontier Days" celebration at Cheyenne.

If Mrs. Coolidge had accepted all the dogs which America's citizens have offered her the White House would require the largest kennels in the world.

Five-year-old Beatrice Helm bringing to the White House a cake which she made all by herself.

Dr. John H. Finley pointing out to the President the beauties of a rug made by Armenian orphan girls for Dr. Finley to give President and Mrs. Coolidge.

AS every American citizen knows, the White House at Washington is a good sized building. Statisticians estimate, however, that it is not half large enough to hold all the gifts which are actually received by or proffered to the President and his wife during a four-year term of office.

One of the most striking characteristics of the American people is this apparently incurable fondness for overwhelming the President and his family with all sorts of presents. It seems to be as natural for the average American to want to give the President something as it is to lift his hat when the chief executive passes in the street.

And such gifts! The tastes of the American people are informal and their purchases odd. There seems to be no known rule that will classify them. Perhaps some psychologist will turn his thick glasses White Houseward some day and we shall then learn something of what guides the typical American's mind in its selection of a present for the President.

In the earlier days it seemed to be cheeses that ruled as the favorite. Thomas Jefferson was called to the door of the White House to see a six-horse team bearing the inscription, "the greatest cheese in America for the greatest man in America." It lasted for more than a year and was the piece de resistance of many a state dinner.

Among eatables in those days cheeses occupied about the same place as Thanksgiving turkeys in modern times. Andrew Jackson received and accepted a giant cheese which went slowly as a food. Perhaps every one tired of cheese. So, as he neared the end of his second term, he ordered it served at his last public reception. "Nose witnesses" relate that "the atmosphere of every room and throughout the city was filled with the odor. It was met at every turn—the halls of the Capitol were perfumed with it, from the members who partook of it having carried away great masses in their coats."

Besides the cheese Jackson received "a whole hog" from Kentucky, whisky from Pennsylvania, beef from New York, besides various other eatables.

But as the habit grew along with the republic of sending gifts to the President it was more and more necessary to examine closely the various articles and frequently it was better to return the present than to keep it. Not but that the thought behind the gift was appreciated, but as Congress never supplied room to store all this vast array of presents it was manifestly impossible to accept them all.

Then, too, the President is human. When it is food that he receives, as it so frequently is, he can't eat it all and remain a live and healthy President. The spirit may be willing but there are other deterring factors.

President Coolidge recently received from a Western college professor a basket of herb wine, apples and walnuts. For some unknown reason the gift was accompanied with a quantity of salve and liniment. In these days all articles of food received at the White House are carefully investigated. Medicine is "put aside."

A recent basket came from a home in Arizona addressed to Mrs. Coolidge. There was a letter accompanying the gift that read:

"Some time ago I took the liberty of writing to our dear President. My sister thought me presumptuous, but I felt especially led to do so because I am a firm believer in prayer. During the campaign I worked hard for our President and followed him all along with my prayers.

"I am now taking the liberty of sending you some old-fashioned cookies. The receipt is 100 years old. They are not pretty, but will keep indefinitely unless you and our dear President like them. Their name is Pioneer Cooky.

"In the postoffice they said you would never see them. But I pray that you will and enjoy them as much as the elderly lady that made them. I remember you and our dear President daily in my silent hour, morning and evening. Wishing you God's very best——"

Gifts of food depend upon the season and the locality of the giver. Thanksgiving brings quantities of turkeys, quail, sausages and rabbits' feet. No sooner do apples, oranges and nuts make their appearance at the opening of the season than the President receives a shipment.

Early in the year it is crisp spring lettuce and other choice vegetables that reach the White House pantry. The following letter was recently received with a gift of potatoes:

"I am sending you by express one dozen North Carolina grown sweet potatoes as a token of my appreciation and congratulations to you. I am only a poor tenant farmer, but I am an American citizen and love the flag of my country for which my forefathers fought and died. The principles of the great Republican party, for which I have always stood, are very dear to me."

The only trouble about this well intentioned gift was that the sender failed to pay the express charges and the President had to pay them. This is not unusual. Many gifts arrive with charges to be collected at the White House.

Cans of pure maple syrup and sugar, preserves, jellies, cakes, pies and other food dainties are frequent gifts. But sometimes these presents have a string attached to them. Within the last few days a consignment of cookies came all the way from Austria with a request that the President taste them and then—lend their maker money to set up a bakery! When a string like that comes with a parcel, the gift goes back.

One of the unusual fruits that came to tempt the President's palate was the "Coolidge Feijea," discovered in South America in 1890, taken to France and brought to California in 1900. "After tasting it," wrote the giver, "it would gratify me to have you testify to its quality."

Animals have always been popular with Americans for presidential gift purposes. But folks' idea of pets varies as much as or more than their idea of something good to eat.

Back in Roosevelt's time there came two snarling lions. Not so long ago two bears from the South arrived at the White House. They drove up to the main entrance in a Ford car. They wanted no one but the President and bristled and growled at the sight of the uniformed men. But Congress has not provided the White House with a wild animal den and these bears were sent to the zoological park.

The largest eagle ever caged was sent down from Alaska but it, too, had to be content with the zoo as a home rather than live at the White House and be petted by the chief executive.

A similar fate befell an aristocratic crocodile that came from Florida. Apparently the giver believed that the reptile would be more than welcome, for it was accompanied by some very specific instructions as to how it should be kept in the White House pool.

Then there are the domesticated animals in abundance. Because President Harding had his special dog it has come to be somewhat the fashion to send dogs. It must be confessed that American commercialism enters into the matter, for there is bound to be a certain popularity attached to the species that finds the greatest favor at the White House.

The executive mansion, as a matter of fact, now has more dogs and cats as a part of its household than at any other period in recent history. Today there are three dogs and a fine black tomcat, known as Blackie. Blackie is a great favorite with President Coolidge and often sits on his shoulder and follows him about the house.

Blackie takes the place of the erring Tige, the delinquent tomcat that strayed away and was paged by radio across the nation not so long ago. The paging and broadcasting while meaning well stimulated many lovers of cats to send their pets to receive the caresses of the President. It almost rained cats for awhile.

The Hardings had but one dog, the well-known Laddie Boy. Today the White House kennels are presided over by a beautiful white collie, Rob Roy, who when sent by an admirer was called Oshkosh. But the name wasn't popular with Mrs. Coolidge who could see no way of calling a dog "Osh" or "Kosh." So she named him Rob Roy.

Rob Roy's companion is a very nosey Airedale. When he was received the newspaper men called him Laddie Buck, thinking of course of Laddie Boy of other days. But the Coolidges, noticing that this dog was very curious, appropriately named him Paul Pry.

Then there is still a third pet that was sent by a kennels club in Massachusetts. His name when received was Cal's Pal, which didn't lend itself to every day usage any better than Oshkosh. At present he is being watched for some trait of his own which will decide his name.

Not all of the cats and dogs are as well received, however, not even when accompanied by lengthy testimonials to their intelligence and good character.

There are some Americans that seem to think that the White House kennels are public and will board and take care of dogs at all times and for any citizen's convenience.

One New York woman wrote a few weeks ago that she was sailing for Europe and would send her pet dog to the White House to be kept until she returned from abroad. Before anything could be done to save Fido the train trip, he arrived blinking and winking one morning in a very costly crate. But it was the wrong place for Fido. The President and his secretary decided that they had no time for the training of Fido and this puppy went right home.

The President likes dogs and cats, but does not care for any cows. Yet President Taft did. He accepted a family milker by the name of Pauline. There are now no sheep, though President Wilson enjoyed watching a flock of them graze on the White House lawns.

Even elephants appear among the gifts. But these are the ivory, hard rubber or wooden ones and are designed as good luck emblems. So is a tiny horseshoe, the size of a fingernail, which comes every year from an old blacksmith in West Virginia. They have come regularly, without regard to change of party, since the days of President McKinley.

Following the last election there came one day a miniature presidential chair from an 11-year-old boy. His letter said:

"I am mailing you a miniature Presidential chair which I made in school. I am so glad that you were elected, as you were my choice. Most of the kids at school wore your buttons and if they didn't I asked them the reason why. This chair that I am sending to you is to wish you luck from the bottom of my heart. I'm for you!"

© UNDERWOOD & UNDERWOOD-N.Y.

Miss Elizabeth Schott, of Cincinnati, carrying the lamp which she is to present to the President on behalf of the members of a fraternal organization.

(Copyright, 1926, by Johnson Features, Inc.)

SWINGING BASKETS PUZZLE.

For several months scientists have been puzzled by swinging baskets brought from Borneo and set up in the Peabody museum, Cambridge, Mass. As soon as they were in place, reports Popular Science Monthly, they began their peculiar swinging, which suggested perpetual motion. Many explanations for this phenomenon were offered, but none seemed to cover it satisfactorily. Some thought there was something supernatural about the baskets, since they were originally "grave offerings." Finally two young scientists succeeded in stopping them by putting a kink in the wire from which they hung.

Pro Bunko Publico

□□□ □□□

By George Rothwell Brown

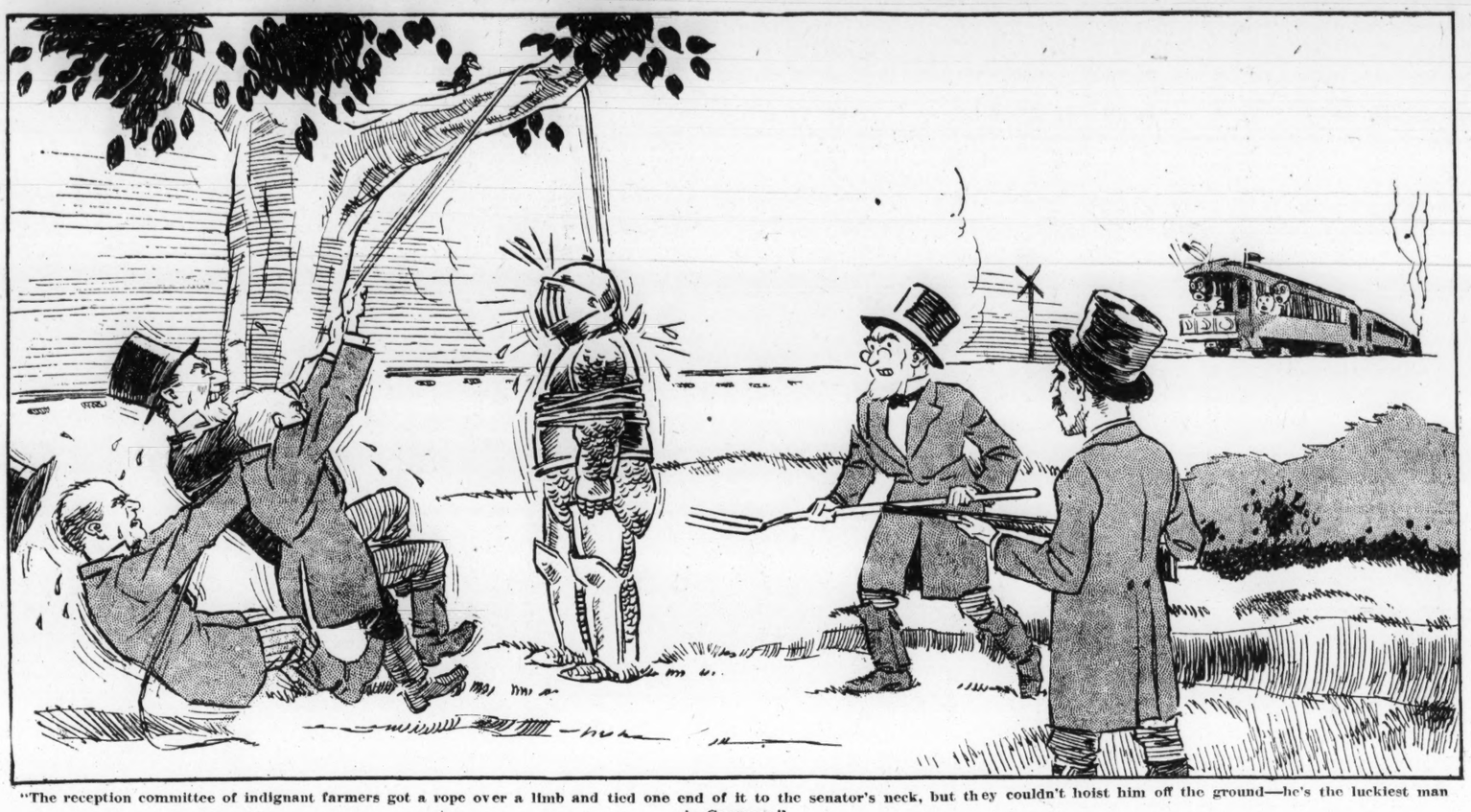

"The reception committee of indignant farmers got a rope over a limb and tied one end of it to the senator's neck, but they couldn't hoist him off the ground—he's the luckiest man in Congress."

"WELL, Miss Hazel," said the Clerk of the Committee, as he dropped in for a chat, now that we've got Congress off our hands, what are you going to do with the balance of the vacation?"

"Your Senator may not be a candidate this year," replied Hazel with a deep sigh, "but my work has just begun. I'm editing this speech for the Congressional Record, and there're fifteen more of 'em coming."

"Your boss sure is prolific," said Philbert.

"The combination of a campaign and 'leave to print' keeps my hands full," Hazel admitted.

"After spending the winter in Europe I guess your Senator must have a lot of addresses in his system."

"Take this speech, f'rinstance, 'Has the Farmer Got His?'" said Hazel. "The Senator wrote that at Monte Carlo, and it's so full of French slang that the boss picked up on the Riviera that if I let it get in the Record this way people would think he was running for office up in Quebec."

"I can see that you have to be very careful with the blue pencil," said Philbert.

"My dear," said Hazel, "between the Senator's grammar and the general worry over the back-to-the-farm movement just now I'm shot."

"It makes me shudder, too, thinking of all these statesmen going back home to the farm this summer. How is your Senator coming along since he was welcomed by his constituents? Is he convalescent yet?"

"My dear," said Hazel, "the Western prairies are ablaze for him—they've already burnt him in effigy in five counties, and Congress has only been adjourned a week."

* * * *

"I SURE am glad my Senator isn't up for decapitation this year," said Philbert. "Still, your boss is mighty resourceful—he ought to pull through if anybody can."

"I'll say!" said Hazel. "He's the political Houdini of the Senate. You know what that genius did?"

"Explain it to me, please," said Philbert.

"Well," said Hazel, "the secret's out now, so there's no harm in telling you, but we sure did keep the lid on the stove while the fire was getting started. It was his own idea, too. I thought I'd die."

"What was it?" interrupted Philbert.

"I'm telling you now, ain't I?" said Hazel. "My dear, after the Senator had thought up the plan all by himself, he went down to the National Museum, and borrowed it, and I'll tell you, he left Washington with the easiest mind he'd had this session. He said he judged he could get home and sneak into the house through the back way without anybody recognizing him. He had it in a box in his drawing room and put it on after he got on the Pullman, and it's lucky he did."

"Explain it to me, please," said Philbert.

"My dear," said Hazel, "the reception committee stopped the train three miles from the old home town, and searched every car, and when they came to the boss' drawing room, there he sat in a suit of Thirteenth century armor, with a vizor and cuirass and everything, and if he'd kept his mouth shut they'd never have recognized him in another thirteen hundred years."

"That's his trouble," admitted Philbert.

"Well, my dear," said Hazel, "the chairman took him out and walked him down the railroad siding a piece until they came to a big oak tree, and then the reception committee of indignant farmers got a rope over a limb and tied one end of it to the Senator's neck, but they couldn't hoist him off the ground—he's the luckiest man in Congress!"

"Still, it was a narrow escape."

"I was thrilled to tears when I read the account in the Daily Palladium," said Hazel. "They had two columns on the front page."

"It ain't every Senator can get that much publicity nowadays," said Philbert admiringly.

"He certainly eats it," said Hazel.

"That was a bully idea about the armor," admitted Philbert.

"My dear," said Hazel, "the reception committee didn't know what to do. They tried to pry his iron suit off him with their pitchforks, and one member of the committee let go with both barrels of his shotgun, but the buckshot bounced off his legs like hailstones on a tin roof; and then they loaded him into a five-ton truck, and escorted him into town, with the band playing the funeral march from Saul. The Senator had sweat so the headpiece was rusted on, and he couldn't budge it."

"They ought to have taken him to a blacksmith shop," said Philbert.

"Somebody thought of that," said Hazel, "and one farmer said he understood there was an old-fashioned blacksmith shop at Five Forks, 86 miles away, but when they got to town there was a gang working on the street car tracks at Broad and Main, so they burnt the Senator's vizor off with an acetylene torch, and that's the only thing that saved him. As soon as he got his chin free he climbed up on the back of the truck and delivered an address, and by that time there was 20,000 people there, and the roads swarming with automobiles hurrying in. The Senator shoved the whole responsibility for the defeat of the farm bill off on Frank Stearns, and the idea swept the crowd right off their feet. They never had suspected him before, had always blamed it on Wall Street, and when the Senator sprung it on 'em they were petrified. It was a brilliant stroke."

"So he's the guilty party!" said Philbert.

"The Senator explained the whole thing," said Hazel, "and made it as clear as mud—it was a plot of the Big Interests to crush the farmer! My dear, they escorted the Senator down to the Opera House, and somebody got a can-opener, and pretty soon the Senator got shed of his cuirass—said that now he was back home among his own people it was safe for a defender of the farmers to lay aside the suit of mail—and then he ripped into Andy Mellon and in five minutes the crowd got so worked up they put him in a wheelbarrow, armor and all, and carried him home, with the band playing 'Hail, the Conquering Hero Comes.' It was the grandest reception the Senator ever got, and he wrote me the next day that he felt pretty well satisfied about the situation, that all he had to do now to get reelected was to bust up the Republican party."

* * * *

"IS the situation among the farmers as bad as what I hear?" asked Philbert.

"You wouldn't believe it," said Hazel. "My dear, I know families right in my own county that haven't bought a new limousine for two years, and folks always used to a comfortable living, too. The suffering is acute. I know one family in the Hickory Hollow district that had to sell the only Cadillac they owned, and bring their two sons back from Oxford."

"The corn situation is certainly terrible," said Philbert.

"Who's talking about corn?" asked Hazel.

"I thought you were," said Philbert.

"I'm talking about the Florida land boom," explained Hazel. "When that blew up it sure did hit the people hard out in my country. I know one family that'll never buy another quart of Everglades building lots, and the money that might have been made in orange groves that are going to be planted just as soon as dykes can be built to keep the ocean out is a heavy loss."

"The Florida situation is bad," admitted Philbert.

"Folks out my way who've been used to having their ticks and chiggers all winter are hard hit," said Hazel. "I'll bet I have a dozen intimate friends who'll have to cut out the trip to Miami next January on account of the failure of the Grapejuice National Bank of Hocko-Poko, and that's just one thing. It's awful!"

"The ramifications of the economic depression in the corn belt are certainly intricate," said Philbert.

* * * *

"Take my dad, f'rinstance," explained Hazel. "He's mashed flat by the crash of the Floral Stables boom. Just ruined. He wrote me only the other day that the only way he could afford to get the front parlor decorated this summer was to paper it with the oil stocks he bought from a millionaire Omaha street car conductor in 1920."

"Still, it ought to be artistic," said Philbert.

"It's all right to be artistic, my dear," said Hazel, "and I would be the last one to be unappreciative of beauty, but when it comes to putting $20,000 worth of wallpaper in one room Congress must act. That's what dad thinks, and my Senator feels the same."

"It breaks my heart just to listen to you," said Philbert. "I didn't realize the agricultural suffering was so devastating."

"Take mortgages and interest, f'rinstance," said Hazel. "Land that was worth $75 an acre and sold for $280 in 1920 is now worth $400 and you can't get $90 for it! And did President Coolidge do anything about it? Let him look the Western farmer in the eye and answer that question!"

* * * *

"WELL, everybody has his troubles," said Philbert. "Sometimes I'm plumb discouraged myself—I got three more rejection slips this week."

"Did your new manuscripts come back?" asked Hazel feelingly.

"Those New York magazine editors have got an arm like Walter Johnson," said Philbert. "I can't write novels fast enough for 'em. That makes 38 I've got in my trunk, not including the one I'm polishing up now."

"It's an outrage, Philbert," said Hazel, "and I'm going to take the matter up with my Senator when the farm bill comes up next session. The Senator says it's bound to pass then, and when I explain the situation to him I know he'll be glad to add an amendment for the down-trodden authors of the country. And besides, think of the support that would win for the bill."

"Explain it to me, please," said Philbert."

"Oh! for crying out loud! Philbert, if you were really as dumb as you make out, none of your manuscripts would come back. Don't you see my idea?"

"I do get a faint glimmer," admitted Philbert.

"There'll be a revolving fund of $100,000,000, and the government will purchase all the rejected manuscripts turned down by the ignorant editors."

"The idea impresses me favorably," said Philbert, "explain it to me, please."

"Then the government will export the manuscripts to England and dump 'em on the foreign market for what it can get."

"That's the solution!" said Philbert—"but where do I come in?"

"You get yours in cash. The rejection slips are redeemable in gold."

"Miss Hazel," said Philbert, "let's you and me go up on the Willard roof this evening and dance. You sure have taken a load of anxiety off my mind."

"All rightee—but keep this matter a secret," said Hazel—"I've got to let the Senator get all the credit for the scheme. Just so I draw my salary, he can have all the glory."

I Find Switzerland

□□□ □□□ □□□

By Will Rogers

WELL, all I know is just what I read or what countries, or things, I hear the guide talk about as we drag our weary bones from one old Church to another, or from in front of one old painting to another. Well, sir, we were going along the other day; wasn't bothering a soul, and wasn't caring much what happened to us or just where we went, and the first thing we were stopped by a different band of Soldiers and they said, both of them, that we were in their Country. I said, whose country? And he said, "Why you are in the middle of Switzerland."

I told him, "Why, we haven't been away from the Hotel but a little while. How could we be in the middle of Switzerland?" But I couldn't argue with him. He evidently knew Switzerland better than I did. I would have sworn it wasn't Switzerland. I couldn't hear anybody yodling or falling off a Mountain, or see feathers in anybody's hat. But he told me to walk over here to the line and he would show me that I was in Switzerland, and sure enough we walked over there and it said Switzerland on one side of the rock and France on the other, and then a hundred yards to the north of us lay Germany, and one mountain south lay Italy, or the Kingdom of Mussolini.

* * * *

WELL, I had always heard a lot of Switzerland. Every time we read a headline in the papers about universal Peace or "War is expected to break out in the Balkans tomorrow afternoon," why the date line is always in Switzerland. It's the Rumor factory of the world. When two Nations can't hardly agree on war by each remaining at home, why they decide to have a conference where they can generally draw up the plans and start it right away. I happened to think that there was a conference going on there at that time, because I had come over on the boat with an awfully fine bunch of fellows who were going to Geneva, to hold what they smilingly called a "Preliminary Disarmament Conference." They entered into it with about the same hopes for success that I would tackle Hamlet in tights.

So I just thought I will go by and see my old friends and see what a conference looks like. And on my way down there this morning I will just see what Switzerland looks like, and kinder study out her history and tradition. Switzerland is the most independent country in the world. They have neither imports nor exports. Its sole commodities are Conferences and Neutrality. When Nations get ready to make peace or war (and they generally don't know which they are making), why they always go to Switzerland. Geneva and Locarno are the principal conference towns. It's kinder like Atlantic City is for bathing Contests (without water). It has a corner on all Conferences. It has had fewer wars and has been the starting place of more of them than any Nation that ever lived. They just sit around and remain Neutral during these wars and then collect from all ends. It's the only country where both sides can go and meet and have a drink together during that particular war. Switzerland is a kind of a Speakeasy for any and all sides. There is little private rooms all over and anybody can come and meet anybody else and Switzerland just winks knowingly and says nothing. It's the Blind Tiger of Europe.

"Adam swung on Eve"

* * * *

THEY knew something when they settled there too. They said to themselves, "The best thing about a war is to keep out of it." But they also figured there is a lot of Jack in them at that, if you are placed right. So they commenced to figuring, "Where can a fellow go to be near enough to see a war but still not be in it?" So they picked out the spot they have now, and they picked better than they knew, for it has never been necessary to even go out and try and get a better location. Their grandstands were built by nature. All they had to do was to get the hotels ready to take care of the guests or accomplices of a war that are always around but never really in one. They built roads up to the topmost peaks so you could get a close-up of the wars. Then if you were kinder finicky about your wars and didn't like that particular one, why Switzerland would always be willing to board you for a few weeks till one come along that you did like. They had various different combinations of Nations around them that could generally be placed in action if you could get enough spectators.

Then of course you would think that it would be dull in between wars but there is where you are wrong. They had really what is an all the year round business. The minute a war was over, if there was none booked to start within the next few weeks, why they would hold what they called a "Peace Conference" to prevent other wars. Well now off hand you would think a country wouldn't allow a conference to be held here that would be for the purpose of taking away their means of livelihood. But they were smart. They had made a close study of history for hundreds and hundreds of years back and an old smart one of them told the others, "Don't interfere with them holding these peace meetings here. Let them go ahead. They are held after every war, since Adam first swung on Eve for not having his breakfast Apple there on time. When she come to, her and Adam held a Peace Conference. It was to do away with all wars between Husband and Wife."

Well, the old learned Swiss that was telling this got to laughing so much when he thought how successful that conference had been that he convinced them that there really was more conferences than there was wars, because sometimes it took two or three conferences before they could get a war started. So he won his point, and the Swiss constitution is one of the shortest. It says, "This Nation must give aid and board and lodging to any and all conferences to either prevent or start wars. No preference is to be shown. All Conferences are to be held inside the Home Grounds of Switzerland, but all fighting is to be confined to the outside. If two Nations get to fighting inside our domain we kick 'em down the mountain, across the line, and if they don't observe these rules we won't watch 'em fight again."

So in that way they have lived 600 years in peace, and have seen every war and it hasn't cost them a nickel to do it. Confer or fight; it don't make any difference to Switzerland. They are going to get theirs either way.

(Copyright, McNaught Syndicate, Inc.)

"The Voice of the Capital"

By John J. Daly

Washington and New York the Two Great Broadcasting Centers of America and Programs on the "Mike" Here Heard Farther Than Those From Other Cities—Radio Goes West Much More Clearly Than It Comes East, Writer Finds.

PHOTOS HENRY MILLER

When President Coolidge (left), Vice President Dawes (at "mike" in center), or Gen. Pershing (right), broadcasts, millions of people listen in through the hook-ups possible from Washington.

LIKE young men who followed Horace Greeley's advice, radio goes West. Momentous broadcasting is done almost exclusively in the East.

At the present stage of radio Washington and New York are the two great broadcasting centers in America. This is not generally known. Attention is called to the fact by lack of complete Eastern radio communciation with Denver and Chicago during the Rotary convention and the Eucharistic congress, when the air lanes were silent to Easterners, save those equipped with superheterodyne sets. Pacific coastites tunde in at important moments, radio going West.

Listeners-in on this side of the country waited in vain last Monday morning to hear the voices of 62,000 school children at Chicago sing the "Mass of the Angels" in the stadium at Soldiers' field—the greatest children's choir ever assembled in the history of the nation, mayhap the world. Had this taken place, say, on the Monument grounds here in Washington the reverberations could have been heard by denizens in every village and hamlet, town and city the length and breadth of the land. With the exception of New York, Washington has facilities for broadcasting that no other city enjoys.

Seemingly, everything in America has gone in for the chain system. Radio is no exception. For years the American people have been familiar with chain stores of every description, from grocery to department, with the celebrated chain letters sent out by cranks and answered under peril of punishment by diabolical and demoniacal curses, with ever so many other chains, including daisy chains woven by fingers of fair young graduates at Vassar and kindred colleges for higher education of women—also the "He-loves-me-he-loves-me-not" chain.

RADIO has come to the chain system and the most important chains of all are the two emanating from this point. By means of these some 38 or 40 broadcasting stations throughout the country tune in, pick up, carry on and deliver to distant points etherial records of important happenings in the National Capital. Scarcely a week goes by that folks in the hinterland are not able to sit at home, receivers to their ears, and hear "The Voice of the Capital."

The American Telephone and Telegraph Company and the Radio Corporation of America are the principal organizations now broadcasting in the United States. On National Defense day, July 4, last year, approximately 70,000 miles of wire were in circuit lining up the following stations

WEEI, Boston; WJAR, Providence; WTAG, Worcester; WTIC, Hartford; WEAF, New York; WGR, Buffalo; WGY, Schenectady; WCAE, Pittsburgh; WTAM, Cleveland; WSAI, Cincinnati; WWJ, Detroit; WSB, Atlanta; KYW, Chicago; KSD, St. Louis; WDAF, Kansas City; WFAA, Dallas; WOC, Davenport; WCCO, Minneapolis; WOAW, Omaha; KOA, Denver; KSL, Salt Lake City; KFI, Los Angeles; KGO, Oakland, Calif.; KFOA, Seattle, all in line with WCAP, Washington, D. C.

The Radio Corporation of America in a nation-wide broadcast hooks up the following stations:

WJZ, New York; WGY, Schenectady; WBZ, Springfield; WCAD, Canton, N. Y.; WRC, Washington, D. C.; KDKA, Pittsburgh; KYW, Chicago; KFKX, Hastings, Nebr.; KOA, Denver and KPO, San Francisco.

Of the same family, 'twas only natural that telegraph and telephone companies should take a hand in radio. So the A. T. & T. when it broadcasts a presidential speech, for instance, hooks up with a series of its own stations that hit the four corners of the country, using the major cities as secondary distributing centers. In this way, any sort of a set may pick up the message.

The Radio Corporation of America, the rival system, formed a natural alliance with two of the greatest electrical manufacturing companies on earth—Westinghouse and General Electric—and with this cooperation built up a distributing system that, when tuned in with its friendly rival's, represents the greatest broadcasting chain in the world.

Though there are some fourteen cities in the United States larger than Washington there is only one that overshadows it in importance—New York. In many phases, of course, Washington has a shade on New York, though Broadwayites hate to admit it. To them the whole world is bounded on the north by Yonkers and the Bronx, on the south by Battery park and on the east and west by the Hudson and East rivers. In radio, at least, New York and Washington are twin sisters or brothers, or whatever it is cities might be for purpose of civic relationship.

* * * *

NEW YORK, advertising center of the United States, occupies first place along with Washington in radioland, because from its motley make-up may be gathered the greatest artists of the stage and concert hall; their voices put on the air through the urgency of good, hard, substantial coin of the republic advanced by purveyors of articles used in American homes. Thus, to have the privilege of hearing a great grand opera singer the radio listener-in every once in a while may be reminded that station SYOM—So's Your Old Man—is broadcasting a program prepared by the Schoolgirl Complexion Co., polishers of a skin you love to touch, officials of the company at that moment forking over the neat sum of $3,500 for an hour's time on the air, together with the honorarium advanced to the star or stars.

Washington, on the other hand, being a truly artistic, politic, polite and highly cultivated civic center, where there are ten—or is it twelve—commandments, and all that sort of thing, goes in for the higher haunts of radio, sans advertising, sans publicity sans rake-off, and gives to the nation a straightforward program ranging from an address by the President or Vice President of the United States to a concert by the United States Marine band or a ukulele solo by Ike McGovern, the pride of Anacostia.

Old Bill Sweets, who runs the radio studio for station WRC, explains the broadcasting system and its evolution in this way:

"When radio first got its start and broadcasting was a mere toy stations were stampeded by those who wanted for various reasons to go on the air. It looked like good publicity and it was. Consequently, men and women of talent offered their services free. If they were any good at all we put them on the air, let them stand in front of the "mike" and tell their stories or sing songs. Consequently, we had a hodge-podge. At that time it didn't make much difference what came out of the loud or soft speakers. The novelty of the thing was what attracted attention. The manufacturing companies sold sets by the millions. That was the idea, and still is the idea, so far as these free programs are concerned. Westinghouse and General Electric do all their broadcasting free on the theory that unless there is broadcasting done there will be no sets sold. They turn over their broadcasting plants at any time to any one who has a worthy program to present provided, of course, the individual or firm presenting the program pays the freight—takes monetary care of the artists who contribute of their time and talents."

In the epoch Mr. Sweets refers to radio programs were assembled willy-nilly, without rhyme or reason, the idea being merely to get something that might interest rather than entertain or amuse listener-ins on the other end. Programs in those days did not get very far. Those broadcast from Washington probably reached Baltimore and nearby points in Virginia. There was little or no attempt at distance, no chain system whereby a man in Denver with a 50-cent set might hear what was going on at Fourteenth street and Park road, transmission being from one station to another.

* * * *

IN the last year all the old frowsiness of radio has disappeared. This because the novelty has worn off. Where once any duffer with nerve to stand before a microphone might have been given a chance to torment his fellow citizens, now to qualify a man must have in his make-up something worthwhile, whether it be a political speech, a song, a story or a scenario. The radio has groped far and wide and its groping found on the stage, in the church, the school and the forum all that is good and worthy.

Within the year radio has taken steps to develop its own form of dramatic art. The theater, old almost as the world, has its formula and pattern cut out for it. The screen likewise. The radio must search and seek for something entirely different from these two, for it takes to its studio only the voice heard on the boards and comes away from the motion picture palace without the form of those enacting roles on the silver sheet. Cramped in its style at the outset, radio must, therefore, depend upon vivid description as substitute for stage setting and effect; on great imagination to project scenes lived and sketched in the broadcasting studios.

Incidentally, the first radio prize drama, "The Night Herd," was broadcast from Washington not so many months ago, with Nance O'Neil, the emotional actress, as head of the first traveling radio troupe that ever stepped before the "mike." Just the other night the Arts club here broadcast its prize play of the year, an effort voted by radio fans who heard it as one of the finest contributions recently made to radio drama.

After the rough-and-ready programs of two and three years ago, when there was a wild scramble for the high privilege of appearing before the "mike," services free, the professional song writers and authors of America and musicians put down their ultimatum and demanded pay for services rendered. That was the first great step toward curtailment of radio entertainment, a fight that is not yet ended. It did away, however, with what the broadcasters call "book programs" or practically silenced them and brought in the day of the advertising program, so that about the only place in all Christendom where a truly defined book program may now be broadcast is right here in Washington.

* * * *

OUT Chicago way, where they have more broadcasting stations than theaters, there is keen rivalry between business firms for place on the night air. When the visiting radio bug puts on ear muffs in the home of his host he is deluged at once with a veritable flood of syncopation. "Through the courtesy of the Umpty-Umph Baking Powder Co.," or "The North Side Bric-a-Brac and Bottling Works," or "The Rogers Park Investment and Improvement Co., allied with the Winthrop Avenue Citizens association, in charge of the campaign fund for improving the Lake Shore drive," the visitor has hurled at his eardrums all sorts of jazz. For the honor of saying who's who, competing commercial companies pay as high as $100 a minute for broadcasting privileges, the longest minutes those taken to mention names of contributing philanthropists—all in the interest of radio art.

Washington is the home of long-distance broadcasting. Here the first nation-wide hook-up was made, when the Unknown Soldier was laid to rest in Arlington, President Harding officiating. The address of the late President was carried from the amphitheater at Arlington to the farthest points of the nation. The thing was done simply as a long-distance telephone call is completed from Washington to San Francisco. It was the first real trial of a system that every good electrician and practical telephone man knew could be worked out. Since that time it has gone on and on and on, until today it is rated as hardly any feat at all.

The strange part of it, however, is the fact that all broadcasting of national importance goes from East to West—and never from West to East. To date the only big events in national life that have been broadcast from West to East were when Washington and Pittsburgh played part of the world series in the Smoky City and when Vice President Dawes accepted the Republican nomination at his home in Evansville, Ill., outside Chicago.

* * * *

WESTWARD the course of radio takes its way. There are two reasons. First, with all due respect to the West and with no Eastern egotism, the territory the other side of the Mississippi offers little new or novel in the way of entertainment. Chicago, the jazz town of the middle West, and representative of all that is great and good in theatricals and other lines, is not a theater-producing center, though some day it probably will be. Usually whatever its people feast their eyes and ears upon has been seen or heard along the lane that leads from New York to Washington, or vice versa, months before it ever reaches the packing-house precincts. The Windy City gets the leavings; takes crumbs that fall from the New York table. It doesn't like to admit this, true, and occasionally shows its resentment by branching out for itself by putting on a play or a musical comedy that almost invariably flops when it hits the bright lights of Broadway.

There, then, is one reason why the East is the natural point for the broadcaster. In the East live the great artists. From New York, John McCormack, Galli Curci and other celebrities of the concert stage are to be heard when they go on the radio. The broadcasting companies know where to go for talent, and it is not westward. Likewise, the national government being here, there was always a stellar attraction to be found in the White House or among members of the cabinet or in the halls of Congress. Occasionally, too, programs of international character can be featured. At the corner stone laying of the new National Press Club building journalists from 21 South American republics were present in Washington, and addresses made by President Coolidge and by leading newspaper lights of South America—the speeches, English and Spanish, broadcast. Shortly after that, when the Crown Prince of Sweden unveiled a monument to the Swedish-American inventor John Ericsson, on Potomac drive, these services, too, were sent out over the air—from East to West.

Out of 52 weeks in the year, Washington is good for at least 20 programs of interest to the majority of people in the United States. It is no trick at all to assemble here a program that might have on its roster the mightiest in the land, coupled with visiting potentates from far-off countries—the Crown Prince of England, or one of the Scandinavian nations, the President of Haiti or the Sultan of Sulu, or even the Princess Fatima, of blessed memory.

Members of Congress are to be had on the radio for the asking—and it wasn't so long ago that one United States senator, Cummins, of Iowa, unable to make the long journey home to fix his political fences, broadcast his message to voters of his State from the Senate office building. In a pinch there are Ambassadors and Ministers Plenipotentiary from every land in the world, with the exception of Russia, so that Washington and New York, with its myriad forms of entertainment, will probably continue for all time as America's chief broadcasting centers.

So far as publicity is concerned, no city in the nation gets so much free advertising over the radio as Washington—not even New York. For while New York is the recognized theatrical center, and, as such, harbor of the greatest stage talent in the country, the theater as a whole is the pronounced foe of radio—for the theater just at present is in the position of the young husband who paces a hospital corridor and wonders whether it's going to be a boy or a girl. The theater doesn't know, or hasn't quite made up its mind, whether radio is a help or a hindrance to theatricals, whether it will bring people into the theater or keep them at home. Consequently, whenever theatrical fare is broadcast it is done in a meager and sparing fashion, with excerpts only of dramas, musical comedies and revues, vaudeville by royal command of men who guide its destinies, never entering at all, at all, into the studios.

With theatrical magnates solidly opposed to radio, New York really plays only second fiddle to Washington on the air, and this is the center of all important broadcasting—programs that are sent on their way as far West as the lower corners of Southern California and the higher reaches of Alaska.

The Old Town Pumps

By John Leo Coontz

Modern Water System Has Not Entirely Eliminated These Thirst Quenchers of Bygone Days in Capital, Writer Finds.

This pump is still in operation at Fifteenth and H streets northeast.

THE old town pump! How many a night has the old town clock chimed one! two! three! and the night watchman cried, "Three o'clock and all's well," only to have the stillness proclaimed broken by the clatter of feet coming down the street. A pause, a halt, a deathless quiet and then the rumbling "squeak, squeak" of the old town pump. Just another "gay boy" wending his way home after a night at "the club."

The picture is a familiar one the world over. In hamlet, in village, in city—wherever mankind has gathered and made there a habitation—the old town pump in time has come to be a part of the community life, as familiar to the residents as the form of the "oldest inhabitant."

As a parcel of civilization the old town pump has no peer. The water that gurgles up from its depths refreshes and vivifies the stranger within the gates as well as the lowliest dweller there. It knows the touch, the feel of the strong and the palsied hand. It greets the aged, the halt, the lame with the same generous feeling of service as that rendered to the young and buoyant of life. It labors singing in the summer and mutely faces the winter blasts waiting for its playfellow, spring.

* * * *

WASHINGTON has a few of the old town pumps left. They are scattered far and wide, but every one that is stumbled upon in city rambles brings back memories of the good old days—days when there were no "horseless carriages," when men were men and wine was red; days when shuttered windows, whose casements opened upon the pavements, shielded from the world without the privacy within; days when the moonlight fell athwart the cobblestone courts and old-fashioned gardens between; days when life was life and love was love and a man could taste a bit of leisure in this world before signing off for the next; days when a woman's dainty feet pattering down the echoing street set to music her gallant's stalwart tread.

That town pumps should have this faculty—the faculty of taking the mind back in restrospect a quarter of a century and more ago—is one of the charming things of their existence. For wherever they are it might be said that "Here is an old part of the city;" and in the sharp, low, turreted gables that rise from the buildings in the neighborhood of each one recognizes homes that once were, but are now no more; one senses that slumbered there, woke and kept merry hours with those of the day as they winged their way along the course of time.

The fragrance of old romance is there.

* * * *

OF these pumps in Washington something like nineteen remain in public places. They are like the scattered children of Israel, who once were a mighty host in their appointed land. They, and their brothers whose mouths are now literally "stopt with dust," were erected at a time when city water was unavailable to the residents of Washington. They are the remnants of a vanquished host overcome by spigots marshalled by the hand of science.

Some of the old pumps left, perhaps, have long served their usefulness, but for all that they are vivid reminders of a more leisurely and softer-going age. They look out upon a new and ever-changing world from their ancient garb of clumsy wooden dress. The familiar "gay boy" of a generation agone no longer wanders by in the wee sma' hours of the morning to freshen his palate in the soft, summer moonlight with its blessed, sparkling stream.

* * * *

ONE of these old pumps still living and serving humanity is on Pennsylvania avenue northwest at Twentieth street. Its long, down-curved handle that rises like a dog's tail as it near touches the ground; its square, wooden box "well" with dripping mouth attests openly its popularity with the children of the neighborhood who must refresh themselves on wearisome days.

"Com' on, Annie; you hol the cup an' I'-l-l PUMP!" says a plump little body as it swings with all its might on the monstrous lever, and out in time comes a slow trickle of water. Refreshing Godsend it is to poor, tired little feet as it falls, missing the cup, and splatters over dirty toes. A few more struggles and the drink is consummated and the old pump lapses into silence again, like some big Newfoundland dog that has been stirred from his feet to get a loving pat.

Wells of romance, so they might be called, for who knows the secret of the human heart as it bends over a cup quaffing deep and long of the contents therein. Graying temples now recall happy moments, coloring life's drab, as they paused for a deep drink after a fond first good-night kiss; or sparkling eyes that made love to each other in unconscious innocence across a convex brim. One touches lightly the weather-beaten handle and dreams of the rushing hearts that often hung over its swaying form.

In Lincoln park stands such a one—the age of which is long forgotten. One muses over its "waterfall" as over some ancient scroll, trying in the sunlight of a swift-flying age to bring back to life the days when "cabbies" were kings and flagstones their palaces; when the shortest way home was the longest way round and the old pump got a loving pat from loving hands.

In Anacostia, in Benning, in the Southwest and the older portions of the Northwest are these old pumps. Ancient and honorable they stand, though nearby residents complain against them now and then and charge them with being public nuisances. The youth of the neighborhood that gather about them keep the more sensitive nerved aroused by the long, rasping stroke of the pump rod. The story of a complaint lodged against one at Twelfth and M by an elderly lady had an amusing sequel. "It is noisy," she complained to the city authorities. It was duly repaired, but the complaint was not removed. Upon investigation it was discovered that the repair man was deaf as a post.

* * * *

WHEN the last of these old wells go much of the quaint charm of old Washington will pass away. The need of them is no longer. A city water system has arisen to take their place. They remain now, by grace, as it were. Like a faithful old dog permitted to live after his usefulness is over, so long as he remains harmless, are these old wells. Their water must undergo tests for purity and woe betide should one fail to pass the test.

In this day of the automobile, the sheik, the flapper and the hip flask and physical pace set by the race undreamed of a generation ago it is refreshing beyond words to chance upon a bit of the old past, some bit thread that trails off down the years to other times and other manners. Not that things should be rolled back and the scroll rewritten—but just for old times sake.

What the older generation lets slip from its mind the children take up. To them there is no greater joy than to inherit something of their fathers for their own. And how many children—mere tots—growing up in Washington today will carry through life memories of the old pump that stands in their neighbordhood, where day after day dusty and frazzled they bob their frowzy heads to the rhythmic beat of the old wooden handle. Many, one may be sure.

FASTEST FLY GOES 14 MILES A MINUTE

After studying the flight of birds for centuries, man at last has learned to fly; and in doing so he has outdistanced his living models in speed, in altitude and in carrying ability.

Now a study of the marvelous flying mechanism of the world's speediest known creature, a South American fly known as cephenemyia, has led at least one scientist to suggest the possibility that eventually birdmen may nearly triple the present airplane speed record of 300 miles an hour.

Dr. Charles H. T. Townsend, American entomologist station at Itaquaquecetube, Brazil, points out in the August Popular Science Monthly that if we can learn to duplicate the action of the cephenemyia we shall be able to fly around the earth between sun rise and sun set of the longest summer day, or in about seventeen hours. To do this over the 13,885-mile circuit at the latitude of New York, we should have to travel constantly at a speed of 815 miles an hour, or almost fourteen miles a minute. This is as fast as the speed of projectiles of certain types of artillery.

It sounds like a "pipe dream." And yet, as Dr. Townsend recalls, it was not so ago that people gasped at the thought of traveling "a mile a minute." He reminds us, too, that it is not beyond the possible for man to duplicate with machines what other creatures have accomplished in natural locomotion.

The fact remains that cephenemyia does cover 815 miles an hour, or nearly 400 yards a second. With tremendous power stored in a body of extremely light weight, it moves so swiftly that it can be seen only as a blur or streak of color.

FIGURING THE WORLD'S END.

For a while at least, says Popular Science Monthly, we don't have to worry about the world's coming to an end. After doing a bit of simple figuring, with bewildering rows of ciphers, Prof. F. R. Moulton, of the University of Chicago, now assures us that our earth still has some 999,998,000,000,000 years to go on whirling around the sun.

A FRIEND IN NEED.

Hardware man—Yes, Summers is a good friend of mine. He showed confidence in me when the clouds were dark and threatening.

"In what way?"

He lent me his umbrella.—Good Hardware.

The Truth About the Beauty-Baited Trap The Blackmailers Set for Sir Hari Singh

Revealed for the First Time, the Amazing Details of the Plot That Cost the Indian Potentate Nearly $1,000,000 and Imperiled His Chance of a Throne

The Maharajah of Kapurthala, who was entertained by Sir Hari at Douglas Castle at Scotland during the shooting season.

One wily old jeweler who knew from previous experience how fond these Indian potentates usually are of pretty European women appeared in the rajah's drawing room one evening accompanied by a young woman with the face of an angel. While she stood coyly by his side with her opera cloak drawn tightly about her he described her charms and graces with the frankness and enthusiasm of an auctioneer. She was, he said, an accomplished dancer and would be delighted to dance with Sir Hari as often as he pleased. "Reveal more of your matchless beauty to His Highness, my dear," he finally cried with a dramatic flourish of his arms. At this command the young woman flung her wrap open and revealed a really exquisite figure draped in the most fashionable of evening gowns.

By CAPT. J. C. ARTHUR

Late of the British Army and Long the Trusted Friend and Adviser of Sir Hari Singh.

CHAPTER VI

SIR HARI SINGH'S brief but rather eventful stay in France and several months of social and sporting life in Ireland and England had made his presence in Europe widely known and commented on. The lavishness of his entertainments, his unique dress and rich displays of jewels, his fleet of motor cars and corps of Indian servants and his own good looks and winning personality were the subjects of general wonder and admiration.

In the previous chapter I told how, when the racing season was over, he went to Douglas Castle, the hitherto residence of the Earle of Hulme and of the Red Douglas in Scotland, for the autumn shooting. At this ancestral seat of the lairds of one of the most famous Scottish clans the Rajah prepared to outshine himself in the way of entertainment.

But he found the season at Douglas Castle rather disappointing, although the sport was excellent and the place was filled with guests during the whole time he was there. The guests were mostly people whom Sir Hari had met in England and Ireland with a few Indian officials. The guns usually numbered about ten and they included Gen. Rose, of the Indian army, and the Maharajah of Kapurthala, the great Indian potentate. There were two charming Irish ladies whom I had introduced to Sir Hari during the Dublin horse show. He had given them a very special invitation to be his guests for the shooting and they had accepted.

As the autumn drew to a close there occurred an incident which very nearly gave the young prince from Kashmir heart failure. King George and Queen Mary were at Balmoral castle and, rulers though they were, found themselves almost helpless as the result of a great railway strike which had paralyzed the Scottish roads. They wished to return to London and were forced to make the long journey by motor car. Their majesties' aide-de-camp communicated with Douglas castle and informed the rajah that he would be privileged to entertain the king and queen at luncheon on a certain day. Through some unfortunate error the luncheon was scheduled wrongly and their majesties arrived a day before they had been expected.

It is a commentary upon the virtual impossibility of fazing a competent English butler, when I say that the luncheon was arranged with the utmost rapidity and without the slightest suggestion of unpreparedness. The rajah's party was out shooting and had no idea of the presence of the royal visitors until the return to the castle in the evening. The butler had handled the entire situation with tact, had explained the mistake and had carried out the program arranged for the next day to the complete satisfaction of the British royal party and of the rajah when he learned of it.

Nevertheless it gave Sir Hari a terrific shock and he experienced additional tremors a few weeks later when he received word from court that he was to have audience with the king.

The railway strike determined Sir Hari and his friends to return to London without further delay. The Maharajah of Kapurthala had gotten away by rail just before the tieup and as we anticipated there might be trouble we had sent some of the servants back to Curzon street with a great quantity of luggage. This left only small personal effects which could conveniently be stowed in the motor cars for the return journey or left at Douglas castle to be forwarded by rail or motor lorry when opportunity afforded.

The rajah personally drove his car with me as a passenger. The route we took was somewhat ragged, as Sir Hari decided he wanted to visit a number of places in which he had been particularly interested and frequently announced his wish some time after we had passed the road leading most directly to them. He was moody and full of whim on the way. I could not help thinking that it was because he missed the absolute authority he enjoyed at home in Kashmir and the far better sport he found there. He was also disturbed by the railway strike which not only upset his plans and the plans of his guests, but actually forced the British king and queen to return home by a long and tiresome motor journey.

I have mentioned the great hunting preserves of Kashmir of which Sir Hari owned some of the largest and best. Several of the preserves cover districts 50 or 60 miles square. The Viceroy of India seldom fails to be the guest of the maharajah at least once a year for the shooting of game both big and small. He had to make a curious journey from the quasi-modernity of Delhi to the still primitive kingdom in the heart of the Himalayas.

He comes by rail to Rawal Pindi, the "end of the line," in the Punjab. This is about 200 miles from the valley of Kashmir and Srinagar. From Rawal Pindi there is a road passable for motor cars through the Marye Pass where the snow remains on the heights during the entire year. The journey down the other side of the pass continues until the Jhelum is reached and crossed by the bridge at Kohala where one leaves British India proper and is in the realm of Jammu and Kashmir. From this point the road follows the river along its tumultuous and picturesque course until the stupendous gorge at Baramala is reached and one stands at the gateway of the beautiful vale so widely famed in song and story.

The people of this land have a strange and very ancient legend to account for its creation. The history of the country was transcribed from the most ancient writing in existence when the Mogul Akbar conquered it in the sixteenth century. In the earliest of the four great books from which the story of Kashmir was taken it was stated that the valley was once a lake and that it was drained of its water by the great sage Kasyapa, son of Marichi, who in turn was the son of Brahma. Kasyapa cut a great gap in the mountains to the south and let out the waters of the lake and when it was drained he brought his people to occupy the land.

Scientists admit that in the physical condition of the country they can see some grounds for the basic authenticity of this legend. It has been suggested that the earthquakes which still rock the kingdom periodically ripped asunder the gorge of Baramala in ages long past and unloosed a torrent of waters pent up in the lake. There is the other theory that the Jhelum formed a lake behind the great barrier of rocks at the southern end of the valley and, by pouring millions of tons of earth and stone from its mountain torrents into the basin, gradually filled it up and "made" the land.

I am not a geologist, but there is evidence to support both theories and each very possibly may be partially correct. At any rate the name of Kasyapa is associated with the draining of the lake far beyond the veil of recorded history and the ancient chief town of the valley was called Kasyapa-pur, a name which I am told has been plausibly identified with the Kaspapuros of Hecataeus and the Kaspaturos of Herodotus.

I have mentioned the contrast between the shooting on the Scottish moors and in India and now I want to emphasize it by describing a typical hunt in Kashmir.

To receive the Viceroy of India and other guests of great rank and dignity, a camp is pitched in the hunting grounds which resembles a miniature town. The whole place is illuminated with electric lights operated by a special portable power plant imported from England. Telegraph wires run directly to the camp so as to provide a through line to Delhi, the viceregal headquarters and seat of the Indian government. Special mail service is provided and every possible means of speedy communication with the outside world—except a railroad. There is a reason for the absence of the railroad and it mightily concerns the fate which placed Sir Hari Singh upon the throne of this Himalayan kingdom. I shall tell more about this in another chapter.

While the shooting camp is being used the roads are virtually closed to ordinary traffic so that the couriers and supply lines of the viceregal party may be uninterrupted. Fresh fish and delicacies from Karachi, more than 1,000 miles away, and from other distant points are delivered daily by special express service of trains and automobiles.

From this camp the shooting parties make their daily expeditions into the wilderness where the game is either driven or stalked. When a great drive is under way some 3,000 of the maharajah's subjects are employed as beaters and they advance through the jungle in skirmish lines, making the most terrific possible combination of noises mechanically and vocally and sending the game on ahead of them in the direction of the hunters.

The sport starts before dawn frequently and the parties are up practically the entire night before a big drive preparing for the adventure. The hunt lasts all day long, with a rest and siesta at lunch time, perhaps. About an hour after sunset they "call it a day" and the trophies are brought in.

At the last Indian shooting party in which I participated the camp was a real fairyland at night, with a military band of full strength playing concert and dance numbers. There were the most sumptuously fitted apartments for the guests with bathrooms in every suite and brick fireplaces with a blaze in them to take the bitter edge off the keen mountain air. It is never excessively hot in Kashmir because of the altitude which is never less than a mile above sea level. At night it is quite cold even at the height of summer.

The catering at the camp was the last word in excellence, variety and delicacy. The food was specially chosen to suit the tastes of the various distinguished guests. No money was spared in providing everything that might be desired and the magnificent services of napery and gold and silver were a revelation of what is luxury in the Orient. An idea of the lavishness of these shooting parties may be gained from the fact that the one I have just described cost nearly $300,000.

The shooting lasted for a period of three weeks and this is how I happened to be present. Col. Ward, who is one of the best known sportsmen in India and an authority on natural history, was responsible for the arrangement of the viceroy's entertainment and the hunt, being the head of the game reservation department of Kashmir. He telegraphed to Indian army headquarters where I was serving on the staff asking that I be detailed to Kashmir as one of the few men available who had the necessary familiarity with the region and the methods to be pursued in organizing the hunt and caring for the guests.

I have spoken of the lavish expenditure of money to indicate what little consequence is placed upon mere financial outlay by the Princes of Kashmir when they are in pursuit of pleasure for themselves or their guests. This applies to all the ruling princes of India.

The stories of magnificent gifts pressed upon the guests at shooting parties are another matter. I believe the Americans have a sort of proverb concerning "Indian giving"—that is, offering a gift to some one and then requesting that it be returned. I do not know where that proverb originated. Perhaps it comes from the habits of the aboriginal tribes of America, but it may quite as well have had its origin in the customs of the East and particularly of British India. There the making of presents worth a king's ransom is very, very common. But these gifts do not remain in the recipient's hands very long.

A man may call upon you as an emissary of the maharajah with his hands filled with gold sovereigns or jewels and other precious objects, or he may even have a beast of burden laden down with gorgeous and more bulky "trifles." He tenders these to you as tokens of regard from his master, but the retention of such gifts is not to be thought of. You merely touch and admire the presents, thereby symbolizing your acceptance of them and back goes the gift giver not a penny the poorer for his magnificent liberality.

Sometimes, however, it does not work out

(Continued on Next Page)

OWN YOUR BUSINESS URGE FORD AND EDISON

"Go it alone. Do not fail to try because some one has already tried and failed."

This precept has been the rule of the lives of both Thomas Edison and Henry Ford, it is related by Harvey S. Firestone, the tire manufacturer, in the July issue of System, the Magazine of Business.

The summer vacations, usually camping tours, of these three men, when they have entertained Presidents and international business figures, have been interesting examples of how big men of business play. Speaking of one of these vacations, Mr. Firestone says:

"Two points which Mr. Edison and Mr. Ford dwelt on, time and again, during our talks at night around the camp-fire were:

"1. Own your business.

"2. Keep plenty of cash in bank—make the banks work for you.

"Mr. Edison is a great inventive genius with a wide business experience; he has had a marvelous experience, but he is impatient of detail that is not connected with his experiments. His largest interest is in development.

"As is well known, Mr. Ford paid 70-odd millions of dollars to buy out his minority stockholders, while Mr. Edison, who has been interested in many companies, has now full ownership and control of all his companies.

"Both men want to serve the public to the largest degree, and their vision is so long and their courage so high that it would be quite impossible for any group of stockholders to keep pace with them, and especially since neither of them will take the time or the trouble to explain exactly what he is about.

"Mr. Ford is both a mechanical genius and a business genius. He goes through conventions—through established practices—with a superb surety. He has the genius of reducing a problem to its elements in so simple a fashion that it does not appear to be a problem at all.

"I can easily see that convincing stockholders of the rightness of this or that course, especially since it might involve the payment of a small dividend instead of a large one, would demand the kind of argument that neither Mr. Ford nor Mr. Edison will make. I doubt if Mr. Ford could have carried out more than a fraction of his plans had his business not been personal with him and his family. For it was the building of the River Rouge plant that brought on the suits which resulted in his buying out all the stockholders. And the River Rouge plant has proved to be the longest single step in the direction of economy that he has ever taken.

"I agree thoroughly with Mr. Ford that one man must run a business. A business with more than one head is almost as monstrous as a man with more than one head."

A USEFUL REMEDY FOR CEILINGS.

To hold up cracked plaster ceilings, obtain a few boards from two to four feet long, and several others one inch shorter than the height of the room. The short boards are placed against the ceilings and the long boards are used to prop the cracked plaster back in place. This must be done carefully, and it is sometimes necessary to use a putty knife to clean the cracks so that the plaster will go back in place smoothly.

Make a number of countersunk holes and put a screw through each into the lath behind, sinking the screw head so that it will be well covered when the hole is filled. Use a patching plaster or plaster of paris to fill the holes and cracks. Do not remove the props until the plaster has set. A ceiling thus mended will last for years.—Popular Science Monthly.

THE ELEPHANT'S BRUISE.

A young man walked into a grovery store and asked for two dozen loaves of bread. The grocer looked surprised.

"Have you a dinner on?" he inquired.

"No," said the man. "I'm working at the zoo, and the kangaroo has kicked the elephant, so I want to make a bread poultice."—The Progressive Grocer.

The Truth About the Beauty-Baited Trap the Blackmailers Set for Sir Hari Singh

WHEN the celebrated case of "Mr. A" was in the English courts Judge Darling described Capt. J. C. Arthur, author of this series of articles, as the "biggest villain unhanged." The British authorities allege that he was the master mind of the bold plot to rob Sir Hari Singh, now the Maharajah of Kashmir and Jammu. Only last winter they had him arrested in Paris and unsuccessfully tried to extradite him to England.

But Capt. Arthur, Irishman and former officer in the British army, declares that he is innocent of these charges. He insists that the government is persecuting him for political reasons. In these pages from week to week he will present for the first time his side of the case and give what he maintains is the real truth—just why and how the blackmail trap was set and by whom.

Capt. Arthur was long the trusted friend and adviser of Sir Hari Singh. He accompanied him from India on his memorable European trip. He shared his magnificent luxury and had intimate knowledge of the way the rajah was continually menaced by the wiles of women and the plots of desperate men. All this makes what Capt. Arthur has to tell here a wonderfully thrilling narrative of love, mystery, intrigue and adventure.

PHOTO COWLING FROM EWING GALLOWAY-N.Y.

The 1,753 ducks killed by a party of nine hunters in three hours on Sir Hari Singh's game preserves in Kashmir. Standing above are three of the hunters—Sir Hari (right), his guest, the Maharajah of Palampur, and Sir Hari's private secretary.

Interesting snapshot of one of the numerous little dinner parties which Sir Hari Singh gave at the famous Maxim's in Paris. Sir Hari is seated at the left with his arm around a Canadian beauty who was just then very popular in certain circles of Parisian life.

Mlle. Yvonne du Plessis, one of the stage beauties who served the rajah as dancing teachers and taught him all the latest steps.

(Continued from preceding page)

as intended and the person to whom the gifts are offered, being ignorant of Eastern customs, takes the proffer literally and retains the articles. The giver, if he be a man of high station, is too proud or polite to show his surprise and chagrin, but the luckless offender soon comes to know that he has committed a terrible faux pas.

Before and after the shooting season there is the sightseeing. This is as much a delight to the visitors as the hunting itself, for there is no end of interest in the beautiful valley. There is no natural forest in the level lands, but all around on the mountain slopes there is a heavy tapestry of noble woods. In the valley are clumps and sentinel ranks of cultivated tress, the plane, poplar, willow, cypress and walnut and orchards of fruit trees.

In the spring the fields are ablaze with the bright orange colored colchicum and in autumn there are endless acres of saffron with its beautiful light purple flowers. Saffron is an anciently celebrated product of Kashmir and I am told was part of the annual tribute exacted by the Mogul emperors. No words could picture the glorious sight made by the growing crops set out in neatly ordered squares, shading from lightest green to richest gold and purple. The fields of different kinds of grain planted at varying periods throughout the year are a continual source of beauty and inspiration.

There is a large lake formed by a widening of the Jhelum at Srinagar and called the Dahl and in this there are innumerable beds of flowering water plants and strangely beautiful floating gardens cultivated by the natives who place a shallow layer of rich soil on sheets formed of the great bouyant leaves of the water lilies. They plant these with vegetables or flowers with amazingly productive results.

To compare with the Scottish castles there are many historic buildings in the vale which are held in deep veneration. The most ancient of these, dating from two or three centuries before the Christian era, is the Temple of Shankar Acharya which is known as Solomon's throne, a name thought to have been adapted by the Mohammedan conquerors from that of the Rajah Sandhaman who repaired or rebuilt the structure. Most of the other Hindu buildings date from the fifth to the tenth century and they show a strong Greek influence in their architecture.

There is a temple of the sun at Matan which occupies a striking position on a natural terrace and commands a splendid view of the valley. Then there are the remains of four splendid temples at Avantipur. The temple of Bhumzo near Matan is built in a cave and the small temple of Payach on the terrace of Naunagar consists only of six immense stones. There is another strange temple a short distance out of Srinagar called Pandretan which has its floors below water in a sort of tank.

The great palace of the maharajah is inside the ancient fort of Srinagar on the south side of the Jhelum. The old pleasure gardens of the Moguls where they were entertained by the numerous beautiful charmers of their zenanas are on the shores of Lake Dhal and used still by the present day rulers. This city of Srinagar has a strange, exotic lure with its narrow crooked streets and the canals twisting in among the tall and rickety houses and forming queer little water highways crossed here and there by tall arched wooden bridges. The buildings seem to lean toward each other overhead and to nearly meet.

After his rather disappointing stay at Douglas Castle I think that Sir Hari was considerably homesick for the scenic beauties of the Vale of Kashmir and its unexcelled hunting and that this was why he was so morose and petulant on the motor journey back to London.

As soon as we were well settled in Curzon street again I quietly busied myself with pulling certain wires which I thought might help hasten the audience with King George which Sir Hari wanted and which might mean so much to his political ambitions. In the meantime the rajah busied himself with various social diversions into which I did not think there was any necessity for my inquiring too closely.

One day, however, he remarked to me that he had made a new feminine acquaintance who was proving unusually delightful. In reply to my inquiries as to who the lady was and how he had chanced to meet her he showed me a letter bearing a fashionable West End address and signed "Lady K—." In this she described herself as the widow of a high official of the British government in India.

During her husband's lifetime she said she had often been entertained by the Maharajah of Kashmir and Jammu and now, hearing that his nephew was in London she sought the opportunity of showing him whatever hospitality she could. After several letters had been exchanged, they had met and the rajah, much impressed with her ladyship's beauty and charm and apparent genuineness, began seeing her with great regularity.

In her first letter it seemed to me that Lady K— had rather overdone matters and that the subsequent letters were altogether too gushing. Without telling Sir Hari what I was going to do I promptly went to see Sir James Dunlop Smith, secretary of the government of India, and asked him how much he could tell me about the lady in question.

What he knew about her, I found, would fill a volume—in fact it actually did fill a large dossier which was devoted exclusively to her career and which one of the clerks in Sir James' office produced at his request.

As this dossier revealed Lady K— was, as she said, the widow of a nobleman who had held an important post in the government of India and she was, just as Sir Hari so enthusiastically testified, a dazzling beauty. But her ladyship's good looks were, as the government had long since found out, only a mask to conceal an unscrupulous adventuress.

Since her husband's death she had lived mostly in London and had occupied herself with cultivating the acquaintance of rich visitors from India and sending them back home considerably poorer than they were when they arrived. The dossier which Sir James Dunlop Smith showed me contained the most positive evidence of numerous cases of blackmail and other swindles and in three of them the victims were Indian potentates who were close friends of Sir Hari Singh.

"She is a distinctly dangerous woman," said James, "and you must get Sir Hari out of her clutches immediately."

I went straight back to the rajah and told him frankly what I had found out and the not at all uncertain terms in which Sir James characterized Lady K—. Naturally enough Sir Hari was greatly shocked by my revelations and, to my intense relief, he seemed to believe them and promised to have nothing more to do with the dubious beauty. He showed every sign of being very grateful for the pains I had taken to prevent his being victimized as so many other of his countrymen had been. And yet, in spite of his apparent gratitude and sincere belief, he never confided in me again concerning any of the beauties in whom he became interested.

I later came to believe that this was the result of Ali Beg's influence over him. When Sir Hari told Ali Beg what I had done I suspect that the latter promptly cast doubts on the reliability of my information and added some comment like this:

"Ah, well, your highness, you can see what comes of taking Capt. Arthur into your confidence. He is almost as bad as the major in suspecting everybody of some evil purpose and wanting to deprive us of all the innocent pleasures of life."

A curious feature of our stay in London and one which it was hard for me to understand was the way supposedly reputable jewelers and other tradesmen tried to lure Sir Hari's interest in order to turn some of his patronage toward their establishments. Their previous experience with visitors from India had led them to believe that the surest way of attracting their interest was through pretty European women and they almost invariably tried to tempt Sir Hari with the offer of some striking young beauty as a dancing partner or dinner companion.

I happened to be in the drawing room with Sir Hari at the Curzon street house one evening when the elderly head of one of the best known jewelry firms in London found his way there. He was accompanied by a young woman with the face of an angel. While he expatiated on her charms and graces with all the frankness and enthusiasm of an auctioneer she stood coyly by his side with her opera cloak drawn tightly about her. The jeweler recommended her particularly for her grace and skill as a dancer and said that she would be delighted to be Sir Hari's partner whenever and wherever he pleased.

"Reveal more of your matchless beauty to His Highness," the jeweler at last cried with an impressive flourish of his arms and a courtly bow.

At this command his companion flung her cloak wide open and revealed a really exquisite figure, draped in a way that set off its artistic shapeliness to the best advantage in a fashionable evening gown that must have cost hundreds of dollars.

Whether it was because I happened to be present or for some other reason Sir Hari received the jeweler's offer with haughty coldness. He later admitted to me that the young woman who was offered to him as a bribe for his patronage of the jewelry store was one of the most beautiful he had ever laid eyes on. Nevertheless, he dismissed the avaricious jeweler and the young woman with great curtness.

Within a week after our return to London from Douglas castle a royal messenger brought Sir Hari the king's command to an audience at Buckingham palace. The command stated that the rajah would be escorted to the audience and presented to his majesty by Sir James Dunlop Smith, secretary of the government of India.

I was with Sir Hari when he received his royal command and I have never seen him lose his equanimity as he did on this occasion. For some unexplainable reason the assurance of the very audience he had come all the way from Kashmir to obtain threw him into a panic of nervous apprehension. The prince who was so accustomed to the glittering pomp of Oriental palaces actually shrank from the ordeal of an audience with King George. I have often wondered since the blackmailing of Sir Hari became known whether he feared that the king would confront him with some guilty incidents from his past.

(Copyright, 1926, Johnson Features, Inc.)

(To Be Continued)

JEFFERSONIAN IDEALS DECLARED IMPOSSIBLE

Thomas Jefferson could not apply his political doctrines of personal liberty and State rights to the United States of today.

Such is the conclusion of Mark Sullivan, the publicist and political interpreter, in an article on "Seeing America with Jefferson's Eyes" in the July World's Work. The complications of modern society, he finds, have forced us to replace Jefferson's ideals with the thousands of laws and prohibitions that now regulate the individual.

"Jefferson would be struck by the number of prohibitions in American life, the amount of regulation, the quantity of things forbidden," he writes. "The sum of them is recalled to us every year or two by the annual compilations of the several tens of thousands of new statutes written by the aggregate of Congress and the 48 legislatures. Even those totals are short of telling the story, because many of the regulations that bother us most come from city councils, or are written by the heads of police forces or by subordinate officials, under the authority they have to write what are called administrative regulations.

"Jefferson would be troubled by all this. If he should seek the explanation he would find it, not in any perverse change that came over the spirit of a people who, in the beginning, prized liberty and fought for freedom. He would find the explanation, rather, in the world of physical facts.

"Of the physical facts that Jefferson would be obliged to take into account, the first is one so simple that it is almost universally ignored; namely, increase of population. The immense increase in population in the United States, and the tendency of a large part of that population to crowd into large cities, accounts for a larger share of the quantity of law and regulation that have come to America than does any other one cause.

"In the country, in the rural districts of scattered population, there need be comparatively few prohibitions. But with cities, where men can not help bumping their elbows into each other, comes the necessity of individual consideration for the crowd.

"Next to increase of population and increased density of that population, comes increased velocity of the unit of population. Before the automobile came, the velocity of the individual was a walk or a run, or a horse's trot. The automobile brought potential speeds of 60 miles an hour, and frequently actual speeds of 40 miles an hour. Before the automobile there was scarcely any such thing as a traffic code. There was one rule: 'Keep to the right,' and that was enough.

"I am not sure but that the most conspicuous prohibition of all is directly related to the coming of the automobile. Henry Ford says so: 'When the automobile came, booze had to go.'

"Less than 25 years ago, if a man should start to go the 40 miles of streets and roads between the center of Washington, D. C., and the center of Baltimore, for example, he would pass some 200 or 300 saloons. It is a reasonable query whether the most ardent resister of national prohibition, the most convinced Jeffersonian, would care to make that 40-mile journey today in an automobile under the old conditions of alcoholic saturation.

"The one measurable success of American democracy in the last 50 years has been achieved by its willingness to get away from Jefferson, its initiative and courage, in finding ways to adapt modern industry to democratic ideals of government."

CANNED MEATS ARE WHOLESOME.

At last there comes a ray of hope that the comic artist will have to abandon his timeworn joke about Mrs. Newlywed and the dinners she cooks with the can opener.

Dr. Walter H. Eddy astonished members of the New York State Medical society not long ago by declaring that the process of canning, instead of killing nutritive values in food, actually preserves them. He believes, says Popular Science Monthly, that the impression that canned foods are less healthful is based on a mistaken vitamine theory. For example, he says there is five times as much vitamine C in canned cabbage as in boiled fresh cabbage.

DREAMERS VICTIMS OF MEMORY LAPSE

Are you a dreamer? Do you find yourself staring continually far beyond the hard facts and responsibilities of the everyday grind—the bills, the family difficulties, a desk piled high with work, the maddening sameness of a drab existence? And does your tired mind seek relief by shutting out the details of the actual world about you and by conjuring up visions of a life so different that there seems no hope of bringing it about?

If so—if you grow to hate what you are doing and become a painter of fantasies, in your heart shirking the responsibilities which outwardly you shoulder—then some day, before you are aware of it, there is a chance that your weary nervous system may choose an astonishing way of taking a rest. In an instant you may lose your identity. Your humdrum life, your family, your friends, our memory of the past—all may be blotted out of your mind as completely as if they never had been. And you may wander away, counted as dead by the world you have known, to take your place as a new person in new surroundings.

Months or even years later you may "come to." In a flash all the memories of the first life may return, and you may awake again to your old personality.

Such is amnesia, one of the strangest and most baffling, yet one of the most interesting of all mental pranks known to man. It is defined simply as "loss of memory." Yet so mysteriously does it come and so odd are its effects in many cases, writes Edkin Ketchum in Popular Science Monthly for August, that physicians have been at a loss to trace its causes or to prescribe definite remedies. They have found, however, that very often its victims are dreamers. The more practical person, they say, seldom falls victim to the mental disturbance which every year causes hundreds of men and women to drop suddenly from sight as if the earth had swallowed them up.

The most common form of the ailment is known as hysterical or "dreamer's" amnesia, as distinguished from the serious form of epileptic amnesia, an organic disorder which sometimes results in criminal acts or suicide.

Dr. Menas S. Gregory, noted authority on mental diseases at Bellevue hospital, New York city, declared recently that many cases of hysterical amnesia can be avoided simply by facing disagreeable facts and surroundings, instead of trying to escape them.

"For instance," he said, "if a man is unhappy in his home, but hasn't the moral courage to face the situation, he is the type likely to have amnesia. He lets the situation prey on his mind, not having the will power to set things right, and at the same time shirking the unpleasantness of telling his wife the truth, until his nervous system becomes so impaired as to bring about a mental break. He is a man accustomed to doing things in the easiest way, following the line of least resistance. Amnesia is his way of escaping reality. If he could face that situation squarely, the mental break would never happen."

EUROPE'S TRADE PROBLEM.

Hopeful signs of improvement in Europe's economic condition are seen by Basil Miles, American commissioner to the International Chamber of Commerce in Paris, in a review of the situation for the month, but as the business horizon clears, it brings into sharper outline the big general problem with which the continent will have to deal.

"As the general level of business is gradually raised," says Mr. Miles, "now here, now there, the new field of modern business comes feature by feature into view. When the level is stabilized, the grand problem will then appear in its true proportions: how can Europe with its 21 frontiers bristling with barriers to trade, compete as a whole with the uninterrupted field of production in the United States where 48 frontiers have been broken down and commerce travels back and forth on even terms over an area nearly as great as that of all Europe?"

KEEPING HIM BUSY.

Foreman—Now, Murphy, what about carrying some more bricks?

Murphy—I ain't feeling well, guv'nor; I'm trembling all over.

"Well, then, get busy, with the sieve."—The Progressive Grocer.

The Married Life of Helen and Warren

By Mabel Herbert Urner

Creator of the "Helen and Warren" Characters.

Helen's hypocritical enthusiasm imposes an unexpected penalty.

"AND we get the sun in every room," Mrs. Martin angled for more praise.

"Yes, it's a wonderful apartment," enthused Helen for the nth time. "You're very fortunate."

"We think we are. The days I spent looking! And the rents in this neighborhood are prohibitive!"

"Yes, they must be," properly impressed.

"And such tiny rooms! We were almost ready to store everything and go to a hotel—when we found this. Don't you think we were fortunate, Mr. Curtis?"

Warren, talking to Mr. Martin, had not sufficiently enthused. But now at this prod he contributed a laudatory.

"Yes, you've a nice place here. Good big rooms. What's the set-back, Martin?"

"Six thousand," preened Mrs. Martin, plainly proud of the figures.

"How many rooms? Eight? Over seven hundred a room," computed Warren. "Not so bad for this neighborhood:"

"Pretty stiff rent. But we saw nothing that could touch it."

"Of course, we're not in shape yet," depreciated Mrs. Martin. "We've an extra bedroom to furnish. But I got some wonderful things at auction—the Winston sale. That Bokhara rug, and a fine old fiddle-back chair—I'm having that done over."

"I missed that sale," regretted Helen. Mrs. Stevens got a Dutch clock."

"Oh, I got a clock—an old banjo clock. But I think I paid too much for that. I haven't hung it yet—wait, I'll bring it in," rustling out.

A momentary respite. Helen leaned back. Nothing so exhausting as enthusing over a new apartment. And Mrs. Martin insatiable!

Everything had to be repeatedly admired. When the encomiums were not sufficient she baited further superlatives with persistent

"Don't you like it?" "Don't you think it's attractive?" "Weren't we fortunate to get it?"

* * * *

AND her auction purchases! The rug, the chair—and now the clock. Helen recharged her enthusiasm.

"Oh yes, that's a very quaint one! I adore banjo clocks."

"I'm glad you like it. I thought I'd paid too much. Thirty-seven dollars."

"Why, I think that's awfully cheap," effused Helen dutifully.

"Do you really?"

"Why, yes, I wish I'd have been there. I'd have bought it in a minute."

"Would you really?"

"I've always wanted a banjo clock. And this's a beauty! Only thirty-seven dollars? Why, I'd gladly have given more than that."

"Would you really? Then you can have it—just for what I paid."

"Oh, I—I didn't mean that," withdrawingly. "I wouldn't take it from you."

"That's quite all right," magnanimously. "I'm watching all the auctions now. We need so many things. I'll come across another."

"No, no, that's very kind," more flushed and flustered. "But you bought it for your bedroom—I wouldn't think of taking it."

"Why, I'd love for you to have it. You can take it with you," with clinching finality. "I'll get some paper."

Helen floundered for some excuse! But as always, when cornered, everything she said implicated her more.

A sardonic glance from Warren. He had heard! Could he—would he help her?

HER own fault—her over-enthusiasm. "Gushing" he would call it. But Mrs. Martin's praise-expectancy had led her on. Trying to seem properly appreciative, she always grew flustered and effused too much.

The old surge of bitterness at being penalized for her impulsiveness. Trying to be kind, to say the right thing. Just because she did not weigh her words. In some way, always she had to pay.

"And does Koko like his new home?" crudely changing the subject by petting the chow, now sniffing at the clock Mrs. Martin had laid on the chair.

"He loves it! More room to run. Go away, Koko, don't knock that off. That's Mrs. Curtis' clock now."

"No bother with batteries or tubes," Mr. Martin demonstrating to Warren the advantages of their wall radio. "Just plug in here—like a house telephone. The girl at the switchboard connects us—any station we want. Now, for instance, let's try WNT."

* * * *

any lady who wants a free permanent wave is eligible for the contest. Just address your letters to the Hurrah Hairdressers, Inc., care of——"

A blare of static.

"WNT," shrugged Warren. "More like TNT."

"The Skinoff Soap Serenaders have just completed their regular Friday evening program. Now the Chic Chewing Gum Girls will entertain us. Their first number will be——"

"By gum, not so bad," Warren chuckled at his strained pun.

"Very clear, isn't it? And never any fading. And no trouble with batteries. Isn't that worth something? We've got everything in this house. Wait till you see the swimming pool and gymnasium."

"And the most glorious roof garden exulted Mrs. Martin. "Don't you really think it's an exceptional house? Don't you think we were fortunate?"

"Oh, very, very," murmured Helen, unable to phrase a new adulation.

Then feeling she was not equal to any further felicities, she tried vainly to flash Warren a time-to-go glance.

* * * *

"DEAR, it's after 10! And we've been up late every night this week," her stock excuse for an early departure.

But they still had to see and exclaim over the ultraluxurious plumbing. Sunken baths. Built-in, glass-doored showers.

Then the pantry and kitchen—a symphony in blue and white. The last word in ranges. The newest type of electric refrigerator.

"All one solid piece of porcelain," Mrs. Martin opened the doors, exposing some alligator pears, cold chicken and a bowl of berries. "No seams. So easy to keep clean. And costs less to operate—two layers of wood and cork under this porcelain."

Again Helen marshaled her fulsome laudatory adjectives.

Finally out in the hall, hopefully she edged toward the door. But no—no escape yet.

The cedar-lined closets, with patent hangers, built-in drawers and shoe racks—still to be admired.

Another half hour before they reached the actual leave-taking stage.

"I'm so glad you like our apartment," purred Mrs. Martin. "I wish you'd take one here. You really ought to—the next vacancy. There's nothing to compare to it. We looked for weeks."

"Yes, it's all very wonderful," murmured Helen, too exhausted to vary that overtaxed phrase. "And we've enjoyed seeing it so much."

At the door now. If only they could escape without any further demands on their appreciation.

"Oh, your clock!" reminded Mrs. Martin. "You almost forgot it. On that chair, George. No, wait, I'll get it."

No chance to stop her. Nothing she could say. Helen stood helpless.

"Will this paper do?" wrapping it in rumpled, inadequate tissue. "You're going in a taxi? Oh, you needn't bother now! You can send a check any time."

Helen's flaming indignation blurred the final good-nights.

In the elevator, Warren tucked the package under his arm with a jeering,

"That's the time you got stung!"

She nudged him to silence. No comments before the boy.

Out in the street, Warren hailed a taxi that had just deposited a passenger.

"Well, that's one on you, all right," planting the clock in her lap as they whirled off.

"Why, she just forced it on me! You heard what I said. I didn't say a thing to—"

"Didn't eh? Gushed all over it. Said you were crazy for one. That you'd have paid a lot more. She thought she was doin' you a favor."

"You know she didn't! She was sorry she bought it—she wanted to get rid of it."

* * * *

"WELL, she did her stuff pretty neat. Called your bluff, all right. Always shooting off your trap. Spouting superlatives—that's your long suit. The way you buttered everything in that apartment."

"But I had to! She expected it. She kept——"

"Yes, she fished for it. Jove, she was persistent," lighting a cigar behind his cupped hand. "But you needn't have laid it on so thick. The way you raved over that clock——"

"I had to praise so many things I didn't care for—when she brought this out—Oh, look, the veneer chipped off!" examining it through the torn tissue. "And of course it doesn't run. These old clocks never do."

"Don't eh? What in blazes is a clock good for if it don't run? An ice cream freezer?"

And this back's all loose. Thirty-seven dollars—and I don't know what it'll cost to fix it up."

"Well, whatever it costs—be darn cheap if it'll tune your superlatives. The way you hand out flapdoddle! Spillin' all those blurbs. Never say what you don't mean—that's a safe rule. Steer you clear of a lot of trouble."

"I didn't dream she'd try to sell it to me!" shielding it as they swerved a corner. "I just wanted to be polite——"

"Polite?" with a snort. "You can be polite without all that saccharine slush. The way you clopped on the 'wonderfuls.' Threw an ecstasy over everything she trotted out. No wonder she landed you with that clock."

"But, dear, I don't have to take it," flamingly rebellious. "Why can't I send it back? Why can't I say we've no place for it?"

"Nothing doing! You're in for it now. She pulled a pretty raw act—but Martin's a decent sort. Don't want him to think we're pikers."

"But he saw the way she forced it on me. He heard what I said——"

"Well, that's all right, you be a sport. I'll cough up the thirty-seven. But next time soft pedal your glycerine gush! You can O. K. a thing without slobbering all over the place. If this'll cure you of that—be worth a blame sight more'n thirty-seven bucks!"

Copyright, 1926, by Mabel Herbert Harper.)

NEXT WEEK—"A TELEPHONE TANGLE!"

DEATH AT SEA

By BILL ADAMS.

When Shelberg died we were far south off the end of Staten island, and I was at her helm. It was gloomy though not a too dark night, a moon breaking now and again through the masses of cloud above the sea.

"He's gone, Billy," said Clegg, the second mate, coming to my side. "Let's toll the bell."

He took the lanyard of the bell in his hand and tolled the bell, its brazen clapper striking a lonely sound that echoed round us.

It was at eight bells of the following morning, eight o'clock, when the ship staggering under her six topsails, we bore the canvas-hidden form of dead Shelberg aft to the quarter railing for his burial. I was one of those who bore the stretcher whereon he rested. Mad Kylon, his chum, of Helsingfors, walked beside me. The ship was storm beaten, the sea lashing high above her rails. We clung to the lifelines, water waist-deep. Those who were not burdened with the stretcher whereon Shelberg lay so fast asleep so unconscious of the wintry seas that roared above and under him, leaped to the shrouds to escape the swamping water. The bearers bore Shelberg on.

At the quarter-rail we paused, resting his feet on the railing top. The old man came out, bare of head, though we were one and all lashed up in oilskins, our heads half hidden in sou'westers. The mate was there, staring nervously aloft where the mizen-topsail strained madly at its sheets, gale-bellied.

The deck was lost in smother. The mastheads reeled, lifting unsteadily against the clouds of the Horn. The wind was sleet-laden, bitter, crazed with hatred.

"Our Father which art in Heaven," read the old man, from a small book in his hand, his other hand firm to a ladder stanchion. Clegg uncovered his head. The old man stopped his reading for a gray back sea, crashing over the bulwarks to windward, swept many of us from our feet.

"Let go," said the old man, motioning to us, the stretcher bearers. Shelberg went to his rest.

"Take them upper topsails off her," said the old man.

A gloomy funeral morning upon a gloomy sea. The mate cried orders half heard in the uproar. Halyards rattled, ropes washing to and fro along the watery deck.—From Adventure Magazine.

RRREVENGE!

He walked into the bird and animal store and asked for the proprietor. "I want to place a rather large order and I'd like to know if you can handle it," he explained.

"I think we can take care of almost anything you put up to us," purred the bird and animal man. "What is it you want?"

"I want some cockroaches," said he. "Can you get me some?"

"Why, ah, why, I suppose—how many do you want?" stammered the storekeeper.

"Seventeen thousand, eight hundred and thirty-seven."

"Say, what are you trying to do, kid me or what?"

"No, I'm not," snapped the customer. "My lease says I must turn over my apartment to my landlord in the condition it was when I moved in. I'm going to see that that son of a gun gets it back just exactly that way."—From Everybody's Magazine for July.

TRANSFERABLE.

A Scotchman was taking a friend over a new home he had built.

"But," exclaimed the visitor, "I notice that you've not pasted the paper on the walls, but nailed it. What's that for?"

"Oh, aye," responded the Scotchman. "You see, we may not be living here always."—Good Hardware.

TALES OF REAL DOGS

By Albert Payson Terhune

GENGISK, THE DOG THAT SAVED A KING.

IN the beautiful gardens of the royal palace Sans Souci, the favorite abode of Frederick the Great, king of Prussia, stands (or stood) an elaborate monument erected by the monarch to mark the burial place of his dog, Gengisk.

It was not mere sentiment which led the grim old warrior-king to put this stone over the grave of a dog. For Gengisk had saved Frederick's life and liberty and perhaps had thus helped to change the history of Europe. Here is the story:

Frederick was at war with Russia. He had lifted the Prussian kingdom from its somewhat low position and had made it one of the great powers of Europe. All this Frederick had done through his own genius. Had he died or been taken prisoner by any of his various enemies, his newly-raised kingdom might well have crumbled back into mediocrity and the future of all Europe might have been altered.

On every campaign, Frederick was accompanied by his Great Dane dog, Gengisk, a powerful and gigantic brute that was utterly devoted to his royal master and was gifted with a queer psychic sense which warned him when Frederick was in danger.

Frederick used to play with Gengisk in rough, romping fashion that scandalized his stiffly dignified court. He nursed the dog personally through several illnesses. A foreign emissary was sent once to see the king and to report to his enemies what Frederick was doing. The emissary returned with the report that he had found the king sitting on the floor of his throne room feeding his dog from a tin basin of beef bones. But Gengisk repaid well this royal favor, as you shall see.

It was during his war with Russia that Frederick was riding along a strip of deserted ground, on his way from one division of his army to another. He was playing a "surprise visit" of inspection to this second army; and he was riding alone, except for Gengisk.

The great Dane cantered along beside the king's horse, and was the monarch's only guard and escort on the long and lonely ride. Scouts had reported that the enemy were many miles away. There seemed no need for an armed body of men to accompany Frederick on his inspection trip.

As Frderick was near the edge of a stream that ran through a bit of woodland, Gengisk halted, sniffing the air. Then suddenly the huge dog dashed to the head of Frederick's horse, and nipped at the steed's nostrils and chest, striving frantically to bring him to a standstill.

The horse merely shied and continued his journey. Finding he could not stop the charger, Gengisk leaped up at the king, driving his curved fangs into Frederick's thick riding boots and seeking to drag him from the saddle.

A lesser man, or a man who knew less of dogs, might readily have kicked Gengisk aside and have kept on. But Frederick had had experience with the great Dane's odd psychic premonitions. So, instead of kicking or lashing the dog, he brought his horse to a halt and dismounted.

At once, Gengisk ceased to snap and leap at him, and stood stock still. The king looked about him, but could see nothing to account for Gengisk's strange behavior. He turned, as if to remount his horse. Instantly the dog barred his way, shivering in a fever of eagerness.

Frederick took refuge under one of the arches.

The king knelt down, with his ear to the ground. Faintly he could hear the distant thud of hundreds of horses' hoofs. A cossack raiding party was coming directly toward him, hidden from sight by the intervening woods.

Should they catch a glimpse of him, he must inevitably be captured or killed. His horse was tired and he could not hope to escape. Leading the weary steed, Frederick hurried to the edge of the stream and took refuge under one of the bridge's arches, in a thicket of undergrowth.

A minute or two later, the Cossacks came riding over the bridge above his head. The Great Dane growled. Frederick gripped the dog's mighty jaws between his own hands to keep Gengisk silent, until the last of the riders had passed on.

Some time later, at the battle of Soor, Frederick's camp fell into the hands of the Russians. The king had left Gengisk in the royal tent when he himself went forth to the field. Thus, the great dog was captured.

Every one had heard of Gengisk and of Frederick's devotion to him and of the odd way in which he had warned the unguarded monarch of the approach of the Cossack raiding party. So, instead of shooting the dog, his captors carried him to Russian headquarters.

There he was given to Gen. Nodosti, who in turn gave the magnificent brute to his wife as one of the precious spoils of war. There was talk of holding Gengisk as a hostage, or of exchanging him for some imprisoned Russian of high rank. For a time the dog became one of the important pawns in the iron game of war and statecraft.

But the Russian general, Rotherberg, intervened. Either through diplomacy or because he also was a dogman, he sent Gengisk back to Frederick. The Prussian king was pacing his study at Sans Souci when Gengisk was brought to him.

The dog leaped upon his master, licking the monarch's face and making the room re-echo with his barks of joy. Frederick broke down and wept like a child whose lost pet is restored. From that time on, until Gengisk's death, the dog and his master were never again separated for a single week.

The tomb in the San Souci gardens marked not only the grief of Frederick the Great at the loss of his canine chum, but his gratitude for the wise service done him by the dog in saving him from the Cossack raiders.

(Copyright, 1926, by the McNaught Syndicate.)

Burgess Radio Nature League

By THORNTON W. BURGESS

To preserve and conserve all desirable American wild life, including birds, animals, flowers, trees and other living things; also the natural beauty spots and scenic wonders of all America.

Meetings every Wednesday night through Station WBZ at 7:30 Eastern Standard Time

A FAWN A FEW DAYS OLD.

DOWNY YOUNG TURKEY VULTURE.

IS IT WORTH WHILE GROWING UP? MALLARD DUCKLING.

Youth Must Be Served.

This is the month of worry and ceaseless activity for the mothers of the green forest and the green meadows and all the other haunts of the wild folk. They are hard days, these hot July days, for furred and feathered mothers alike. The young are out of the nursery. They are getting their first real lessons abroad in the great world. Birds as big as their parents still must be fed. Animals have passed from the helplessness of infancy to the period which we humans know so well—the period when youth knows it all, yet knows nothing.

The other day I watched a starling searching for food in my back yard while two lusty youngsters fully as big as their mother followed her about ready to snatch each mouthful of food which she found. The poor mother looked tired and distressed, but her patience was a thing to admire. As if it were not enough to be forced to hunt for food for those big youngsters, this mother starling was the victim of an impudent English sparrow. This sparrow hopped along side by side with one of the young starlings behind the mother. Miss Starling found a choice morsel. Before she could turn her head to pass it to one of her children that sparrow shot forward and snatched it out of her bill. This thing happened not once, but half a dozen times while I watched.

The hazard of life is very great at this period of adolescence. The mother duck with her nestful of eggs has to keep the secret of her treasures. That is her one and only source of worry. With the hatching of her eggs her worries are multiplied by precisely the number of eggs that hatch. No longer may her treasures be hidden. For weeks those young ducks will be a never-ending source of anxiety by day and night. Until they can get the use of their wings they are dependent almost absolutely on her watchfulness, guidance and self-sacrifice.

The dainty fawn in the woods is beyond the stage of helplessness. When lying flat on the ground motionless it was by means of its spotted coat so perfectly camouflaged that it would be discovered only by chance. The coat is still spotted, but its value as camouflage has been discounted by time. It has learned the use of its legs. It has learned to jump, and also, alas! it has learned curiosity. So are the mother's worries multiplied, as she seeks to teach the necessary lessons that shall result in a survival of the fittest.

Downy but Not Handsome.

In the minds of most folk there appears to be more or less mystery about the young of certain species of birds. The nesting of the turkey buzzard, or, more properly speaking, turkey vulture, appears to be something comparatively few know about. I have repeatedly heard expressions of surprise when I have casually mentioned that this big bird does not build a nest in a tree, but that its unsavory smelling home is usually in a cave, or in an old, hollow stump, or possibly on the bare ground. Like the young of other birds of prey (strictly speaking, the vulture is not a bird of prey), the infant vulture is covered with a thick coat of down, and this coat of down he continues to wear until even after his wings are feather out. The downy chick of the grouse is a dainty little thing, but there is nothing dainty about the downy young of the vulture. It is as unprepossessing in youth as in maturity.

A Satisfactory Fourth.

William J. Luther contributes the following pleasant Fourth of July experience, and incidentally gives us a glimpse of the methods whereby the young of the wild are taught. "We were paddling down a river," says he, "when, rounding a bend, we surprised a female black duck with a flock of young in the middle of the stream. The ducklings could not yet fly. The mother promptly swam over just in front of the canoe and tried to draw us away from the little fellows while they swam toward the bank. It didn't seem possible that they could disappear as quickly as they did.

"Paddling inshore, we looked long and carefully. Finally we found the ducklings right up against the black earth of the bank. They were stretched out and motionless, except for the blinking of their little black eyes. So near the color of the earth were they that it was almost impossible to see them. We watched them for some time. Finally I reached over to see how close they would allow my hand to approach, when all acknowledged their discovery by scrambling away up stream back of the canoe. Meanwhile Mother Duck had been flying low and employing every artifice to divert our attention. It was the most satisfactory Fourth of July experience I have ever had."

The Toad That Sympathized With Jonah.

The following story is vouched for as the truth, the whole truth and nothing but the truth. A toad—a common hoptoad—had taken up his abode under the doorstep and had become something of a pet with the mistress of the home. In fact, she had become distinctly fond of the toad. One day a neighbor called to her and told her there was a snake out in her yard. She went to investigate, and there, sure enough, she found a rather thick-set snake between 2 and 3 feet long. She noticed at once a rather conspicuous bulge in the neck and a horrifying thought came to her. "I do believe that horrid snake has swallowed my toad!" she cried. Asking the neighbor to watch the snake, she rushed for something to dispatch it with. She found a spade, killed him and cut him open just back of the bulge. Sure enough, there was the toad! He winked and blinked, gasped a bit, and then hopped away, apparently none the worse for his Jonah-like experience.

It always has seemed to me that one of the most awful things possible would be to be buried alive. If there could be anything worse, it would be to be swallowed alive. What a pity that toad could not have been interviewed!

This Comes From Connecticut.

Here is a new one from the nutmeg State. The one who told it to me vouches for the truth of it. "I have often heard my mother tell of one time losing good-sized chicks in a mysterious way," says he. "The blood was sucked from them on the back near the wings, but what was doing it they didn't know. At last one night they heard the chickens making a racket and, rushing out, found several dying and a very large bullfrog sucking the blood from another. A large pond lay at about 150 feet distant from the chicken coop and in this were many of these big frogs. Was that circumstantial evidence, or was the frog actually guilty of killing those chickens?"

It is the duty of the judge merely to pass sentence. Whether the frog was guilty or not guilty I leave to the jury of my readers. Incidentally, frogs are quite destructive to small birds which come within their reach. But a frog raiding a chicken coop—the case is in hands of the jury.

A Naturalist's Question Box.

James A. Ackworth asks if there is such a thing as a species of white Lady's Slipper or Moccasin Flower, corresponding in everything but color to the pink Lady's Slipper.

No. There is a white species of Lady's Slipper, but in character it varies considerably from the pink. Probably you have found an albino specimen of the pink Lady's Slipper. I have found these in Maine.

"Does any snake excepting the rattlesnake rattle? I have heard what sounded like a rattle, but the snake which appeared to have made the noise proved to have no rattles on the tail," says Mrs. Mary O. Brown.

Several snakes will vibrate the tail very rapidly when excited while coiled. If they happen to be coiled in dead leaves this vibrating tail will produce a very good imitation of the rattlesnake's warning.

"What is the difference between the Scarlet Tanager and the so-called Red Bird?" asks Nellies E. Underwood.

The male Scarlet Tanager has black wings and a black tail. The so-called Red Bird is the Cardinal Grosbeak. The only black on it is arouud the face. The Tanager's head is smooth. The Cardinal's head is crested.

Latest Styles From Fashion Headquarters

© VOGUE

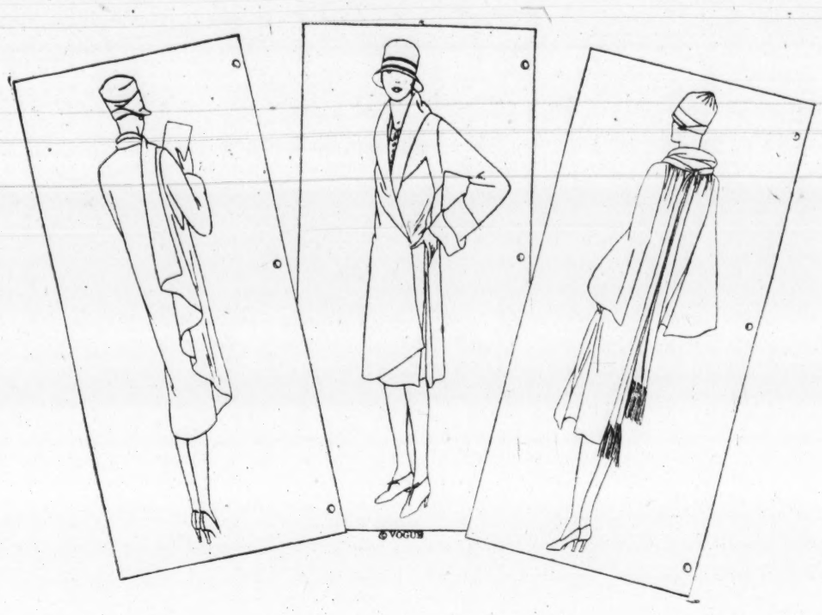

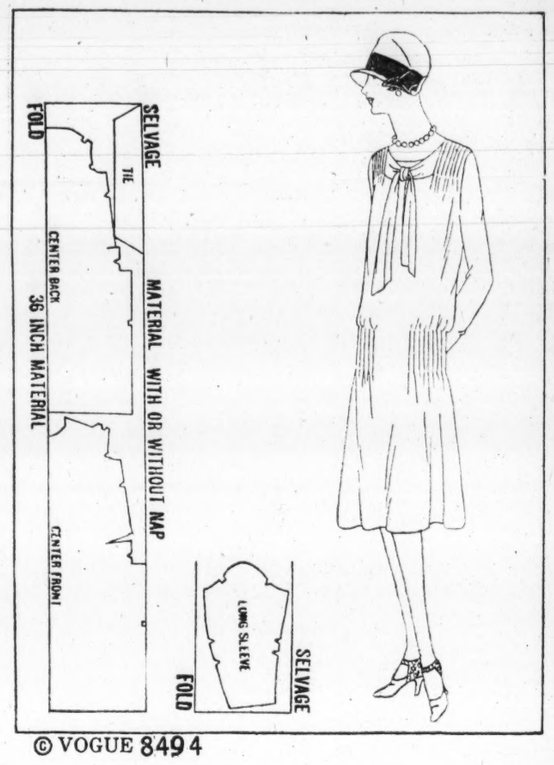

© VOGUE 8494

RIGHT AND WRONG FOR BATHING

What are the wild waves saying? They're thundering, "Keep her out—keep her out—keep her out!"

Verbena—at the right—had heard that this home-painting fad produced things that would wash. So she painted white satin in scarlet. She made a black satin bathing suit, to which she added the painted panel. As this was a bit long, her skirt is long, too. As she hadn't much black satin left, her trunks are too tight. Her sleeves are too short to keep her arms from sunburning, too long to keep her chic alive. Her shoes—oh, Verbena, don't you know they'll slip when you get in the water? And your green rubber cap with the rose rubber flower is an insult even to the brain beneath it—which is saying as much as any one could.

Lois, at the left, however, will make the ocean purr—to say nothing of the vagrant camera man for the rotogravure section. Black taffeta over black jersey trunks. A terry-cloth bathrobe, printed in red, green and beige. A simple rubber cap and sand clogs—both red to match the red in her print. Yet she isn't expensively dressed. She never is. But she has that marvelous, indefinable, infinitely valuable instinct known as "clothes sense."

(Copyright, 1926, by Vogue.)

THE CONVERSATIONS OF CLARIBEL

Dearest Eve—

The mode gets brillianter and brillianter—varieder and varieder! I love the way everybody works in two colors, or three colors. You have to be subtle to be chic—but it's so much more fun planning clothes than it was when everything had to match.

Take the coat at the left—at least I'd like to. It's green kasha lined with gray, and the woman who wore it had a green felt hat and gray lizard shoes and bag. Look at the interesting cut; the wide front falls over the back in a sort of toga line. I walked around her three times till I got it all worked out. You see there's a slit in the front and the arm goes through it.

The woman at the right was stunning—all black outside except the lining of her coat, which was chanel-red to match her dress. Black crepe for the coat, with two short capes on the sides to give a sleeve effect. Long bow ending in black fringe. Hat with the high pinched crown—so smart.

In the middle is me myself—quite demure after the other two. Just a beige kasha coat with an interesting sort of cut and a deep double cuff. Beige hat with brown and beige bands. Brown shoes.

As ever,

CLARIBEL.

(Copyright, 1926, by Vogue.)

SEWING MADE EASY

These new tucks that are made on the inside are such an excellent way of managing fulness. See how the dress in the sketch fits around the hips with just the right snugness and blouses smartly above. It's in moss-green crepe Elizabeth, and its owner wears a hat in natural Bengal straw with bands of green and black. Her choker is made of green carved crystals. Her shoes are of beige kid and snakeskin.

She hunted for just such a dress ready made in the shops, but the trouble was that they didn't fit; the tucks were taken for five pounds more or less in every one she tried on. So she made the dress herself, and then those tucks turned out to be adjustable, because she basted them in first.

The neck-line may be picoted or bound, and there is the same choice of methods in finishing the tie, which is stitched to the frock under a tuck. Even the hem may be picoted, if you're sure you won't want to wear it again next year and let it down.

(Copyright, 1926, by Vogue.)

Half-Forgotten Romances of American History

Harriet Lane and Henry Elliott Johnston.

By ELISABETH ELLICOTT POE.

IN the golden rosary of notable American women who have graced the White House as first ladies of the land, the record of none shine out with more enduring beauty than the memory of Harriet Lane Johnston, niece of President James Buchanan who acted as his hostess throughout his administration and who lived in Washington until her death, a few years ago.

Harriet Lane was of the type that all women love and all men admire. She was a woman's woman, gentle and considerate with her own sex, far above the petty meannesses of envy, malice or unkindness. Her beauty was most unusual. Of high color, her hair was of a golden brown worn with classic simplicity on a well-shaped head. Her eyes were of the deepest violet and her mouth a veritable cupid's bow. Rather short in stature, she was well proportioned and maintained almost to the end of her life her erectness of figure. One striking feature was her beautiful hands with long artistic fingers and slender wrists.

Possessed of a strong constitution and abundance of good health, a youthful exuberance added to her charm. This natural joyousness of nature, however, was held in restraint by a dignity which, never forsook her and enabled her while still a young girl, to maintain all the traditions of the White House quite as well as an older woman might have done.

A contemporary writer speaking of this period of her life says of Harriet Lane: "Every motion was instinct with life, health and intelligence. Her head and features were cast in noble mould, and her form, which, at rest, had something of the massive majesty of a marble pillar, in motion, was instinct alike with power and grace."

* * * *

IT has frequently been said that no woman has ever presided over the White House who roused so universal an interest, unless it was Mrs. Cleveland, as did Buchanan's niece. Her youth appealed to the sentiment that is so dominant in the American character. Every move she made was of interest to the people generally. In her day, the newspapers had not developed to the point of giving in detail social happenings, but such meager items as were published were eagerly read and treasured in the scrapbooks that flourished in that simpler period. Her countrymen honored her in every conceivable way and her name was a household word. Vessels of war and of peace bore it to foreign shores. Romance clung around it, for it was whispered that during her uncle's service as Minister to the court of St. James her hand had been sought by many titled suitors. Clubs, streets, houses and even articles of dress were named for her and every new distinction of dress she adopted was immediately seized upon by watching American women and sprung into instant popularity.

It is an open secret that Harriet Lane could have married whom she pleased, suitors crowded around the White House while she was its mistress like bees around a honey pot. Tilted diplomats, men of great wealth, statesmen, members of Congress all clamored for a chance to win her regard. But her heart was steadfast to the one love of her life, Henry Elliott Johnston, a Baltimore gentleman of standing and culture.

Her romance with the Marylander is one of the prettiest in American history. Its pathetic ending and short duration only throw into high relief the unusual grace of this union of two loving hearts who snatched at happiness together thinking it could survive even the fierce light that beats upon the great. Sometimes in those latter days when as Mrs. Harriet Lane Johnston she sat in her beautiful home in the fashionable northwest, Mrs. Johnston would live again the historic hours of her girlhood and young married life. One of the few grand dames remaining in Washington society to the very end her life was an inspiration of good breeding, culture and refinement. Passionately devoted to music throughout her life she left a very constructive monument to her memory in furthering her beloved art by establishing the National Cathedral Choir School for boys where the singers of the great cathedral were to be given not only a musical education, but preparation for their part in the world's work as well.

The best blood in America tracing back to sturdy Scotch-Irish and English lines ran in the veins of Harriet Lane. The first James Buchanan, her grandfather, was an intrepid emigrant from the north of Ireland who came to America in 1783, just a little too late to participate in the War of the Revolution. He joined a settlement of Scotch-Irish near Mercersburg, in Franklin county, Pa., and set out to carve fame and fortune out of his new adventure. After five years his susceptible Irish heart fell captive to the charms of one Elizabeth Speer, the daughter of a substantial farmer, a woman of strong intellect and deep piety. The oldest child of this marriage was James, afterwards President of the United States.

* * * *

THE second child of this marriage was Jane, the favorite sister of the President to be and his playmate in youth. By the time she had grown to woman's estate James Buchanan, sr., had acquired quite a considerable fortune as a trader. A frequent visitor at the Buchanan home was one Elliot T. Lane, a merchant largely engaged in the lucrative trade at that time carried on between the East and the West by the great highway that passed through Franklin county. Mr. Lane was descended from an old and aristocratic English family whose sons had settled in Virginia about the time of the Revolution and he was related to many of the first families of the Old Dominion. His suit for the hand of the vivacious Jane was crowned with success. They were married and a sheaf of little Lanes followed their marriage. Harriet was their youngest child, and history records that she inherited the vivacity of her mother, was a mischievous child, overflowing with health and good humor. It was said of her when a mere infant, "She never told a lie. She had a scul above deceit or fraud. She was too proud for it."

At an early age little Harriet formed a deep attachment for her grandfather, James Buchanan, sr. His august presence and charming talk, his romantic life stretching from his arrival in America, a poor boy, to his present position as first citizen of Lancaster, Pa., made a deep impression upon her childish mind. He visualized for her the romance of industry and America in one and the imaginative child never forgot his sage counsel.

Sorrow soon struck at the happy family circle. The mother of the household died when Harriet was but 7 years old. Two years later sturdy Elliot Lane followed her. Harriet was left one of several orphans, lonely and desolate save that a comfortable inheritance was hers. Many of her kinsfolk clamored for the attractive child, but Harriet had a will of her own even at 9 and she decided to pick out her foster parent for herself. After surveying the circle of family aspirants she decided to "adopt" her uncle James, then a United States senator, having but recently returned from Russia, where he had negotiated our first commercial treaty with that country. He was a bachelor but possessed a beautiful old home, Wheatland, a roomy, old brick house with ample grounds, on East King street in Lancaster, one of the old colonial towns of Pennsylvania.

* * * *

HISTORY does not record the dismay this quiet, bachelor soul must have felt at the invasion of his territory by such a lively bit of budding womanhood. Yet he accepted the child's trust and confidence and consented to be "adopted."

We can picture the scene when the little girl entered his sacred habitat. The kind servants soon fell captive to her charm, her first conquests, as it were, and soon adored their young mistress. Senator Buchanan, when he returned from Washington for the recesses of Congress soon had his home in admirable order, all working serenely and the good fairy of his household his 10-year-old niece. As guide, philosopher and friend to the orphan girl their interests grew more and more in common and happiness crept into his lonely heart.

Harriet, however, was of independent spirit, fun loving, and if the truth must be told, something of a tomboy. She attended a day school in Lancaster, where she was chiefly distinguished as a trick-playing romp and a leader in school mischief.

The story is told that Senator Buchanan once glanced from his study window and saw Harriet with flushed cheeks, flowing hair and hat all awry trundling along in great haste a wheelbarrow full of wood. Upon his rushing out to inquire into the cause of such an unseemly and undignified proceeding, she answered that poor, old black Aunt Tabitha was very cold and she was taking her some fuel.

PERHAPS it was this scene that made Senator Buchanan place Harriet when he next left for Washington in the care of two elderly ladies whose spinster souls could not comprehend the carefree and merry spirit of Harriet Lane. The winter was one of new terrors, for the dear old ladies inflicted all manner of minor punishments for infractions of their rules upon the high-spirited child. Her letters to James Buchanan during this period are a series of appeals to be relieved from the care of her guardians. Her pleas were effective in so far that next September when he left for Washington again Harriet went with him en route to Charlestown, W. Va., where, with her sister Mary, she entered a select boarding school. That Harriet was still mischief-loving and got into schoolgirl scrapes is shown in a letter from Buchanan to his niece, in which he writes: "Had Mary written to me that you were a good girl and had behaved yourself entirely—well, I should have visited you during the Christmas holidays."

Shortly after this Buchanan became Secretary of State under President Polk. It was while in this position he took Harriet and her sister Mary to Bedford Springs, popular watering place of the period, where Harriet met for the first time handsome Henry Elliot Johnston, a cavalier from Baltimore. She was very, very young—not much more than 15. Their friendship was summer's romance, then they separated, Johnston to return to his law studies in Baltimore and Harriet to enter the Convent of the Visitation in Washington at quaint old Georgetown, where she remained for three years and whence she was graduated with much distinction.

Once a month on Sunday she spent at her uncle's home on F street, there catching her first glimpse of that world of which she was later to form a part. His home was frequented by the most illustrious men of the day, and when after graduating Harriet spent a winter there she came into contact with official and social Washington without the bother of making a formal debut. However, the memory of young Henry Johnston was still with her and much to her uncle's surprise she withdrew the next year from the gay Capital life and spent it quietly with relatives in Pennsylvania.

It has been said that no American woman ever had more offers of marriage than Harriet Lane, and even now, although she was still less than 18, suitors had already begun to present themselves. Her uncle, writing to her, said: "I wish now to give you a caution; never allow your affections to become interested, or engage yourself to any person, without my previous advice. You ought never to marry any person who is not able to afford you a decent and immediate support. In my experience I have witnessed the long years of patient misery and dependence which fine women have endured from rushing precipitately into matrimonial connections without sufficient reflection. Look ahead and consider the future and act wisely in this particular."

With the incoming of Taylor's administration Buchanan retired to Wheatland, where he remained for four years, his vivacious niece with him. Every summer they went to Bedford Springs and there again met the Johnston family, and young Henry, now a junior partner in a Baltimore law firm, renewed his suit. But in vain as yet. Her uncle was her one absorbing love.

* * * *

IN 1852 Buchanan became Minister to England and took Harriet to London with him. The beautiful American so favorably impressed Queen Victoria that on state occasions she was assigned to places usually given only to the wives of Ambassadors and Ministers. At Oxford university one day her uncle was given the degree of doctor of civil laws, and the ancient walls rang with cheers from the students who rose en masse to greet the entrance of Harriet Lane, the toast of England. But she cared nothing for the young English aristocrats. Such thoughts as she could spare from her uncle were on a certain Baltimore beau vivant who sighed in vain for his lady across the seas.

The death of her sister, consequent return to America and her uncle's nomination and election to the Presidency were milestones along her path within the next two years. Her uncle was President! And she, not yet 21, was to be mistress of the White House, an onerous task for one so young, but one which James Buchanan now felt she was capable of filling.

At the Buchanan inaugural ball one of the prettiest sights there was the President's young niece leaning on his arm, clad, as best became her noble form, in the simplicity of a white dress, flower trimmed, and with a necklace of pearls. The town went wild over her. Her name was on all tongues and it began the Buchanan administration with a nation-wide wave of good feeling.

Harriet Lane made no mistakes as mistress of the White House. She had been trained to her position, and this fact was strikingly portrayed when, in 1860, H. R. H. Edward Prince of Wales, afterward Edward the Seventh of England, came as a guest of the nation to Washington and stayed five days at the White House.

The memory of the historic fetes which centered about the royal visitor still lingers in Washington and was revived during the more recent visit of another Prince of Wales in 1920—Edward Prince of Wales, grandson of the other visitor. The imagination of the people was fired by the two central figures of the pageant being enacted at the White House, Harriet Lane, a princess of the American people, and Edward, a prince of the British people. It was an open secret that all America longed for a romance to bud. But no; Harriet Lane was still true to her boy friend of Bedford Springs, although she had not seen him for several years and their paths in the world now seemed widely separated.

* * * *

KING EDWARD never forgot Harriet Lane Johnston. Frequently kind remembrances came to her from overseas of the esteem in which she was held by the British royal house. When the king came into his own on the death of Victoria it is said that to the gracious old lady in Washington came a royal invitation to witness his coronation. Her health did not permit, but we may be sure no more sincere congratulations went to him than those penned by the woman who had been his hostess in their far-away youth.

At the completion of his term, Buchanan withdrew to Wheatland, leaving the White House and the shadows of war to the tragic Lincoln. Harriet Lane still continued as mistress of her uncle's home, Wheatland. Love, so long held off, grew insistent and Henry Elliott Johnston now paid ardent court. He wanted her to forget official life and be the queen of his home. Harriet Lane soon found she loved him, loved him dearly, and after three years' courtship she finally consented.

So in January, 1866, she was married to Henry Elliott Johnston, by her uncle, the Rev. Edward Y. Buchanan, an Episcopal minister.

The honeymoon days were spent in Cuba, after which Henry Johnston took her to a beautiful home in Baltimore. There she was a social leader for many years. James Buchanan died in 1868, leaving her Wheatland, where she passed many summers.

Eighteen idyllic years were spent with Henry Elliott Johnston in married happiness. Then he died, leaving her childless, for death had robbed her of both her sons a short time before. These boys, James Buchanan Johnston, 14, and Henry Elliott Johnston, 12, had been the light of the Johnston household. It is in their memory that Mrs. Johnston established the Washington Cathedral Choir school, in memory of their sweet voices, both of whom inherited her musical genius.

In 1892 Mrs. Johnston came again to Washington, the scene of so much grandeur and so much honor to her. She lived here serenely surrounded not only by life's comforts, but its elegancies as well, old friends and new about her, quietly interested in good works, and to the end an interesting and picturesque figure of the Capital's official and social life.

BEAUTY AND YOU

THE IMPORTANCE OF THE COMB.

By VIOLA PARIS.

Many women seem to think a brush is all one needs to keep hair in good condition, forgetting that without its partner, the comb, the brush is of little use. But the comb has to be a good comb; it must be used correctly; and it must be kept clean.

A good comb has blunt teeth, to prevent scalp irritation. Moreover, it has smooth teeth, to keep it from catching the hair. It must have both wide and fine teeth, or, better still, it should be twins—a wide-toothed comb to free the hair from tangles, and a fine-toothed comb for a variety of special services where wide teeth won't suffice.

Taking the tangles out isn't such a difficult matter with short hair, but, for those whose hair is still long, it must be done correctly, or the hair will suffer—and it very seldom is. The hair should be held near the roots by the left hand while the right hand does the combing, beginning toward the ends of the hair, and going downward, then taking a second position above this and combing the ends, rising in this way, little by little till all tangles have disappeared.

The hair should be brushed till it is quite smooth. Then it should be parted in strands, the brush should be held firmly by the back (not the handle), brushing with a brisk stroke outward at the front and sides and from the nape of the neck over the head at the back. Women who don't understand this trick—and, unfortunately, this includes a great many hairdressers—will drag the brush through the hair haphazardly, straining the roots and pulling a good deal of hair out at the same time. If the hair has a natural wave, but the brush is allowed to pull it and go against the wave, it may eventually become straight. A good deal of so-called falling hair, too, is due simply to a clumsy use of the brush.

Now that the tangles are out and the hair has been brushed, both brush and wide-toothed comb are laid aside in favor of the comb with fine teeth. No bang can be dealt with successfully without the fine-toothed comb, nor could the owner of a permanent wave hope to keep her hard-earned curl without it. The short curved combs with fine teeth, used in water-waving hair that curls naturally, are employed at night to train a permanent wave and prevent its kinking, but during the day, one may dampen an ordinary fine-toothed comb and pull the waves into place every time the hair is dressed. The same thing is true of a head that has been marcelled, except that the comb is left dry or, perhaps, occasionally moistened with brilliantine.

When it comes to caring for a comb, many women make the mistake of using water that is too hot. As ordinary combs are made of hard rubber, this has a tendency to warp the teeth so that they become crooked. The best way to clean a comb is to wash it in soapy warm water to which a little ammonia has been added.

(Copyright, 1926, by Vogue.)

LITERAL.

Deacon White had been pacing the station platform for twenty minutes. Rather hot under the collar, he went back to the ticket window.

"I thought you said the noon local was on time today," he roared at the station master's youthful assistant.

"Wal, she were," replied the latter. "Went through here right on the dot, 'bout three minutes afore you come in and 'ast me."—From Everybody's Magazine for July.

The Misericord

□□□ □□□

By William Merriam Rouse

LOVE is an adventure, and the man who is daunted by the hazard cannot hope to win, or even hold the treasure once won. Women instinctively feel the steel of daring in a man's character, and when the time for the test comes she rarely falters or hesitates to make her choice. Margaret Cragg was called upon to end the conflict between the right of possession and the right of love, and on the knight who was not daunted fell her choice.

Howland twisted with all the power that was in him. A long moment; then the grip relaxed and Margaret took the silver-hilted dagger in her own hands.

MARGARET CRAGG stepped out upon the balcony that circled the living room and smiled a greeting down upon Christopher Howland. He rose from the depths of a tapestried chair in front of the fire. In the soft glow of light her black hair was misty dusk and her eyes two stars. It was at this moment that Howland realized that she looked more beautiful to him than another man's wife should.

As she came down the spiral stairway, Lyman Cragg, her husband and Howland's host, entered from the library—tall, handsome, suave Lyman Cragg, antiquarian by avocation and possessor of great inherited wealth. Mechanically Howland bowed to his hostess, and mechanically he took the hand of his host. The new idea had half-stunned him, and he found himself replying to their greeting with sentences which, considering his intimate acquaintance with the Craggs, were banal.

"Why, Christopher!" exclaimed Margaret. "What's happened to you? You're as formal as an ambassador at a strange court!"

For the first time in his life Howland's soul was frightened. He did not dare to look into her eyes. He snapped his shoulders back.

Howland was an artist, but he looked more like an army man than a wielder of little brushes within doors. His exceedingly short hair and his capable jaw invariably brought a look of disappointment when new people learned who he was.

Just now Cragg helped him out of his rigidity with a laugh and a movement toward the fireplace that broke up the stiffness of the group.

"You've been working too hard," he said. "Isn't that it?"

"Quite likely. I worked as long as there was light."

"He's been in the fifteenth century," said Cragg, turning to his wife with a smile, "and he hasn't come out of it yet."

"Come back to New York now and play with us," pleaded Margaret. "Life is pleasanter, I think."

"It's much the same," murmured Howland, "with a different setting. The same loves and hates—the same struggles——"

"The same, certainly," agreed Cragg. "The moving forces are inevitably the same. That's why one is able to live with Tiglathpileser in Assyria—with Lorenzo de Medici in Florence——"

"Or with the Chevalier Bayard in France, where Christopher spends his days now!" cried Margaret Cragg.

"What are you doing now?" she asked. "You know I'm following the chronicle with you."

"The duel with Don Alonzo de Sotomayor," replied Howland. "That's why I telephoned to ask if I might come tonight. I need a dagger, and I think Lyman has one of the right sort."

"Ah, yes, a duel!" Cragg became keen at the mention of something that touched his passion. "I think I have exactly what you want; but tell me about it. It's a long time since I read the joyous adventures of the Bayard."

"They fought on foot, with rapiers," said Howland. "Bayard delivered a blow that mortally wounded Sotomayor. The chronicle says that 'despite his good gorget, the rapier entered his throat four good fingerbreadths.' Then Sotomayer closed in and seized the Good Knight around the body. Bayard thrust his dagger into his enemy's nostrils, and cried: 'Yield thee, Senor Alonzo, or thou diest!' It's a dagger that would be used under such circumstances that I want to see. Of course, it must be the right thing."

"The misericord!" exclaimed Craig. "A weapon with a thin and very sharp blade about fifteen inches long. It was named from its use, which was to end the suffering of a fallen enemy. It was for the thrust of mercy, the coup de grace. But come, Howland! Those daggers—I have two of them, by the way—are in the library."

He walked quickly to the doorway and drew back the hangings for his wife to pass. Christopher Howland looked at him with a new interest. Howland liked this antithetical person, who was alternately clubman and antiquarian, although he had never felt the closeness of friendship which might have developed with another man under similar circumstances. Perhaps it was because he had never been able to tell whether the possibility of real emotion lay under the well-bred exterior of Lyman Cragg—an exterior so polished that at times it seemed to present a hard and unyielding surface.

In the library Cragg had placed a chair for Margaret. She sat with a faint and delicate smile for Howland, her exquisite arms resting upon the dull mahogany of the big table that stood in the corner of the room.

Howland had become acquainted with the Craggs six months before, at a time when he needed to make a drawing of a piece of shoulder armor, the great gardebras. Cragg possessed one of the finest pieces in the country, and a mutual friend at the Metropolitan Museum had given Howland a note of introduction. The painter found the antiquarian friendly, and willing even to let Howland take treasures away to his studio for intimate study. This had gone on all through the winter, and it was now spring.

A spring evening, with Lyman Cragg crossing his library to get a couple of fifteenth-century daggers, and Christopher Howland thinking that Margaret Cragg was as beautiful as a lyric read at twilight by a singing river, as fair as silver birches in the wind! He must stay away. He was unhappy and ashamed and confused.

Cragg returned, carrying two daggers. He put them down upon the table with the ring of true steel—blades keen of edge and sharp as to point. The hilts were rather heavy, of dull chased silver.

"The misericords," he said. "The one with the ring in the end of the hilt is attributed to Bayard; but I'm sure it could not have belonged to his period, because of the design."

Margaret Cragg picked up one of the daggers and Howland took the other. He turned it over, feeling the grip and its weight, and carelessly pressed the point against the sleeve of his dinner coat. It seemed to penetrate the fabric with a volition of its own, so keen was the steel.

A cry from Margaret snapped his head up. A little red line ran along her forearm with red drops stealing from it. Howland sprang to his feet, trembling.

"You're hurt!" he cried. "Margaret——"

He checked himself, remembering; but for the span of a second she looked up into his face with eyes he had never seen before. It was as if he could see down into them, to unfathomable depths.

Cragg had turned from a cabinet at the other side of the room and was gazing at them. Suddenly Margaret went white, and leaned forward heavily against the edge of the table.

"Some brandy, Lyman!" said Howland sharply. "I think Mrs. Cragg's going to faint!"

"No!" She straightened up, and the color returned to her cheeks and lips. "How foolish of me! I'm not afraid of blood, and that little scratch is nothing. Lyman is afraid of germs, and he has everything disinfected."

She smiled, and wrapped her handkerchief around her arm. Cragg had crossed over to the table and was looking down at her thoughtfully.

"It's fortunate that I do take precautions," he said. "As it is, that scratch amounts to nothing; but I'm not sure that you are feeling quite yourself. Have you been in to see Dr. Langhorne lately?"

"Oh, yes!" she laughed. "I'm a thoroughly well person, Lyman; but I don't like your misericords. They're much too—effective!"

"They were intended to be," he replied, dryly. He glanced at the clock, and turned to Howland with his invariably polite smile. "I shall have to keep that appointment that I mentioned when you telephoned, Christopher. I'm sorry; but it may mean that I'll get a piece of armor that you'll be interested in. Stay and amuse Margaret. Sketch the daggers, or take them with you, as you like. You'll excuse me, won't you?"

Cragg bowed to his wife and to Christopher Howland, and left the room. Howland sat down and stared at the daggers. The library clock ticked louder and louder, it seemed. For the moment he did not trust himself to look at Margaret Cragg.

Ought he to have said that he must go when Cragg did? He hadn't thought of it in time; and Margaret would think it strange if he left now, suddenly. He was a little dazed. He must stay away from the house of Lyman Cragg hereafter. He had no right in their lives. The hurt was too new and swift to give its greatest pain now, but he dreaded the long future.

Minutes passed. What would she think of his downcast silence? He must look at her, and speak. He lifted his gaze from the daggers.

Her eyes were upon him. He thought they were brimming with tears. Perhaps she guessed, and pitied him. He gripped the arms of his chair and felt the muscles of his forearms swell. He experienced a certain satisfaction in thinking that he had not allowed himself to take on flesh, as Cragg had. Curious, how the mind worked!

He made an effort of will, and rose to his feet.

"I must go." He found words difficult. I must——"

Margaret Cragg was on her feet before him. The handkerchief dropped from her arm. She drew breath quickly, deeply, so that her shoulders rose, and fell. The room dimmed and swayed to the eyes of Howland. She did guess, and he might as well tell her. It would help him, and it could not harm her, since she knew.

Yet this woman was another man's wife. He walked around the table until it was between them.

"Margaret!" he whispered. "Forgive, me, but I—I love you! I'm going away!"

Her arms reached toward him across the table.

"I love you, too," she said.

"I didn't know," he said; "not until tonight."

"Nor I, until tonight!" She smiled, and the tears that had gathered in her eyes moved slowly down her cheeks. "When I hurt myself it was you I wanted!"

"Margaret!" said Howland, tightening his grip upon her cool fingers. "Does he love you?"

"That's my question, too, Chris—does he love me?"

"You don't know?"

"I've never known. He's so utterly—correct. I don't know whether there's a real feeling underneath the surface or not. I've never known whether I was a wife or a convenience."

"There lies the answer to our riddle, Margaret."

"Yes!"

"If we crushed him to take our happiness, then our happiness would fail us. It wouldn't be there."

"It's because you can think that way that I love you, Chris. You are like one of your own pictures, my dear, my dear—the one of my Cid, the Campeador, receiving knighthood!"

"Margaret!" he cried. "You shame me. I'm only trying to play the game as well as I can—and not doing it."

Howland had never before been seriously in love. He had never experienced the love which seeks first of all to express itself in giving, which seeks at the expense of everything the well-being of the beloved. He had, of course, thought that some time he would care greatly about a woman, but it had never occurred to him that the woman would be the wife of another man—and of a man whose bread and salt he had eaten, and from whose courtesy he had received repeated favors.

That morning Howland did not work. He sat through the hours looking out into Gramercy park, freshening to green again. His thoughts went in fruitless circles, like the strangers who walked around the outside of the iron fence that inclosed the park. He lunched alone in a restaurant instead of going to his club, and when he came in he found that Lyman Cragg had called him by telephone.

There was nothing strange in this, in itself. Not infrequently, since he had been working on the Bayard illustrations, Cragg had called to tell him of the acquisition of a piece of armor or a weapon of the fifteenth or sixteenth century. Nevertheless, Howland felt a thrill of uneasiness as he called the Cragg apartment.

"Ah, Rowland!" came in the even tones of the antiquarian. "I see you didn't take either of the daggers with you last night. Did you make a sketch?"

"Why, no," admitted Howland after a moment of hesitation. "I decided I could work from memory. Thank you very much, as usual."

"Not at all. I telephoned today to tell you that last night I brought home a basinet which I think you'd like to see. I'm making a special study of head armor just now, and this piece is undoubtedly of the type that Bayard and Sotomayor wore in their duel. Often a light headpiece and a gorget were the only defensive arms in those affairs. This must be returned to the owner tonight, but I'd be glad to have you come up now and look at it, if you care to."

Howland waited a moment before replying. More than anything else he wanted to remain away from the Cragg apartment today, while he tried to bring order out of the chaos of his mind; and yet Cragg would undoubtedly think it strange if he did not seize the opportunity to sketch this helmet.

"It's very good of you," he said, at length. "I'll come up right away, if I may."

"I'll expect you then," replied Cragg.

"Good-by!"

When he arrived at the apartment he was shown directly into the library. Ordinarily Cragg met him in the living room. Today the antiquarian stood at one end of the long library table. The basinet lay before him, the two daggers were where they had been left the night before.

Howland advanced smiling into the room, and Cragg came forward to meet him, but he did not offer to shake hands, as usual. Instead, he bowed gravely and pulled together the big doors behind the hangings between the library and living room.

"Sit down, please," he said quietly. "There is something more than the basinet—something which I did not care to mention in telephoning."

Howland sat down by the table, and waited in silence while Cragg drew up another chair opposite. Anything might be coming—trivial or tragic. For the first time the painter noted the color of Cragg's eyes. They were steel blue, like the blades of the misericords.

"Howland," he said, leaning slightly forward, "I don't wish to be at all dramatic, but I've discovered that my wife is in love with you."

For the moment Christopher Howland was paralyzed. When his mind functioned again, its first coherent thought was for the protection of Margaret.

"Will you believe me when I say that you have no cause whatever for complaint against your wife?"

"Last night," said Cragg, "I saw you look at each other when she pricked her wrist, and I knew then that you were in love with each other, or thought you were. I had suspected for some time that you would fall in love with Mrs. Cragg, but I considered it none of my business. That she fancies herself in love with you is my business. However, I did not send for you to discuss my affairs. I sent for you to tell you that you must eliminate yourself."

"'Must' is a strong word, Cragg!"

"I used it advisedly, sir."

Howland was growing angry, but he realized that his wrath was nothing compared to the fury which kindled that blue light in the eyes of the other man. It was like the blue flame of a Bunsen burner—a heat to melt and fuse glass. This was the man whom he had called wooden in his thoughts!

"I am not sure, Cragg, that you have the right to command."

"Jus possessionis!" exclaimed the antiquarian, in a low and intense voice. "Jus retentionis! Those two rights are so fundamental that they are as clearly recognized now as they were under the ancient Roman law. They follow from the justum matriomonium."

"The right to possess and to retain come from love," said Howland slowly. "If you love Margaret, you will keep her without hindrance from me. If you don't, you will lose her. That is the whole truth!"

"Howland," said Cragg, "for the last time I tell you that the right is mine, and I shall enforce it!"

Lyman Cragg stood up and rested his knotted fists upon the table. He trembled with the effort by which he held himself to a semblance of self-control.

"Will you drop out?" he growled. "Or won't you?"

Howland rose and faced Cragg. He wanted to end the interview, but he had no intention of ending it by giving the promise that Cragg demanded. He hated the man now.

"Will you assure me that you are suffering from something more than smashed vanity?"

The sentence was like a spark in a powder magazine. Cragg vaulted over the table, and as he did so, caught up one of the daggers with his free hand. The instant his feet touched the floor he drove the point at Howland's neck.

The attack was so swift, so unexpected, that the blade slit the shoulder of Howland's coat as he dodged. His hand reached for the other weapon instinctively, and he leaped away from the table armed. The face of Lyman Cragg told him that he would have to fight for his life.

Cragg caught himself and steadied. His lips were pressed to a thin line. He shifted his grip upon the misericord, held it as if it were a rapier and advanced with the light step of a boxer.

Howland retreated and took a fencing position. The weapon was utterly strange to him. He faced a man 20 pounds heavier than himself, taller, and with a longer reach; but he was hard, he had good wind and he was quite cool now. There was no longer any chance to escape. He must kill, be killed or tire out his antagonist. It was this last that he wished to do.

Lyman Cragg feinted and thrust. The blow was high, at the throat. Howland parried it, but his antagonist's weight and strength carried the point to within a hand's breadth of his flesh before it turned aside.

The hilts of the daggers locked. Cragg recovered. In the heat of that tense moment Howland swept his arm forward as his weapon was disengaged and brushed Cragg's aside. He came back to position before Cragg could attack again. Then the big man began to move warily around him, breathing a little hard, but trying to save his strength and wind.

Both of them had been near death in that brief engagement, and Christopher Howland had learned that he might find himself the slayer of Lyman Cragg without intent. The thrust at Cragg's side had been instinctive, an automatic reaction to the point that had almost touched his throat. He did not want the battle to end in death; and so he began to dance in and out, thrusting, engaging Cragg's blade, disengaging and retreating, in a great effort to tire the big man, to reduce him to helplessness.

Howland knew that he himself had plenty of endurance for such a contest. The breathing of Cragg had told him that after the first clash.

Cragg pressed him hard at intervals. He drove forward at unexpected moments in bull-like rushes which bore Howland back and back until sometimes he fought swiftly and desperately, with his shoulders almost touching a wall, and with a question in his heart as to whether this were not the end. Each time, however, his own good condition told. When Cragg seemed on the point of breaking down his guard by sheer weight the attacker's wind would fail and he would be forced to draw off temporarily. Then Howland worried him as a dog worries a bear.

Neither went unscathed. Howland's left sleeve was slashed from wrist to elbow and red drops trickled down over his hand. Once Cragg had pressed so hard that only a thrust at the face had kept him from bearing Howland back over a chair. The point had drawn a line across his cheek.

The smart of that wound spurred Cragg momentarily to greater effort and then left him panting. Howland realized that he was preparing to risk everything in an attempt to finish it. He also knew that if Cragg failed in this final attempt he would collapse.

Howland moved out into the center of the room. Then the attack came—a whirlwind of reckless jabs and thrusts that drove him steadily backward. Suddenly he felt the edge of the table pressing against his hips. Cragg's point was sweeping toward him. He could not get away and so he closed. He flung himself inside the blow, dropped his dagger and caught Cragg's arm. They spun around, locked together and fell over upon the table as they struggled for the weapon in Cragg's hand.

Howland heard a sound in the room, but the whole volume of his strength and will was concentrated upon bending backward the arm that held that long and gleaming blade. Slowly it yielded. He ground his elbow into Cragg's neck.

Then, before the gaze that Howland had fixed upon the dagger, the hands of Margaret Cragg reached down. They closed upon the fist of Lyman Cragg. Howland twisted with all the power that was in him. A long moment; then the grip relaxed, and Margaret took the silver-hilted dagger in her own hands.

Howland released Cragg, stumbled to one knee, snapped to his feet and stood facing Margaret. Cragg pulled himself up and leaned upon the table heavily, panting.

It seemed to Howland that Margaret Cragg was beautiful with a new and unearthly kind of beauty. There was a strange radiance in her face as she looked at them. She seemed detached, calm, aloof, glorified, wholly transcendent to the murderous battle she had interrupted. It was as if she were looking down upon them from the gold bar of heaven.

"You need not fight," she said, in a voice as gentle as flowing water. "It is settled for all of us."

"Settled?" Cragg got the word out with difficulty. He pulled at his collar. "What do you mean?"

"That you don't need this!" She tossed the dagger away and laughed softly. A sob caught in the laugh and broke it. "The—the misericord of the gods—has settled it!"

"Are you mad?" barked Cragg.

"Margaret!" cried Howland. "What has happened?"

"Dr. Langhorne examined me a week ago, and today he has told me that I have tuberculosis of the lungs."

The silence lasted until it became unendurable. Through that seeming eternity the face of Margaret Cragg did not change, did not lose its faintly smiled bravery, its triumphant detachment from all things human. It was Cragg who ripped a word into the dead stillness that lay upon them like a pall.

"Tuberculosis!" he whispered hoarsely.

Margaret made a movement swift as light and stood in front of him.

"Kiss me, Lyman!" she said.

She held her lips up to him. He recoiled as from naked steel, caught himself and leaned forward to kiss her upon the forehead. In that instant she drifted out of his reach and turned to Howland.

"Kiss me, Christopher!" she breathed.

His arms leaped out and clasped her. He pressed his lips upon hers with a stifled cry of thanksgiving. The thirst of his spirit was quenched.

She put his arms away, but her hand remained in his as she turned to Lyman Cragg.

"You will divorce me, Lyman," she said. "I shall fight it out in the mountains. Good-by!"

"We will fight it out in the mountains!" corrected Howland, as he led her from the room.

In the doorway he turned and looked back. Cragg was still leaning upon the table, following them with his eyes.

"Jus amoris!" murmured Howland.

(Copyright by Public Ledger.)

Modern Vamp Combination Of Old Types, Says Henley

Culver City, Calif., July 10 (By A. P.).—Every era has its vamp, from the days of Adam and Eve on. With the changes in civilization there are changes in styles of vamps.

The modern vamp, however, is as unlike the ancient species as the flapper is to Cleopatra, in the opinion of Hobart Henley, Metro-Goldwyn-Mayer movie director.

"The panther-like lady who used fantastic tricks to capture men was the first modern vamp," he said. "Hers was a long reign, but she stepped out of the picture to make room for the flapper.

"This later devastator of the hearts of men rode the crest of the wave for some time. She seemed harmless, but she was really mischievous enough to cause a great deal of trouble.

"But the flapper, too, is passe. She vied for honors with the demure, helpless type, who also is a back number. The little lady who did not know how to back her car out of the parking space and just had to ask some nice man to do it for her ran the vivacious flapper a close second. But men soon 'got wise' to the girl who characterized herself as 'just an old-fashioned person.'

"The new vampire is a cross between all of these types. She is interested in outdoor sports as the flapper. She plays a good game of golf and tennis and knows how to be a regular fellow, but away from the tennis court and golf course she dresses in organdie and floppy hats and is just demure enough to be interesting. In evening clothes she is quite as seductive as the first vampire type.

"Because she is clever enough to combine all three types she is utterly baffling to men and hers will be a long reign."

Lasky Predicts Movie Shakespeare

Hollywood, Calif., July 10 (By A. P.).—The screen is ready for its Shakespeare and the film will have its "Bard of Hollywood" as surely as the stage produced its Bard of Avon.

This is the pronouncement of Jesse L. Lasky, motion picture producer. And while he does not forecast the arrival of the superscenarist this year or next, he declares the great need of motion pictures eventually will bring its answer—a screen Shakespeare.

"A man will come who will tower above past writers and contemporaries in the construction of original screen stories," Lasky said. "He will bring to the screen something new, some great thought, some finely wrought form of construction and story telling. He will open our eyes to new possibilities, to new dreams of the screen as a medium of art, and when he passes will leave a creative monument behind him that many generations will gaze upon.

"There is a tremendous need and I, for one, am sure that the superauthor of pictures will rise in the not too distant future.

"The screen started from nothing 30 years ago and today has developed a marvelous medium of pictorial story telling. It is an artistic medium that has grown faster in its technical possibilities than it has in its literary and dramatic power.

"We have some trained writers who think in terms of the screen, who dream their dreams in terms of picture art. We have trained technical workers, but most of them have come to us from the world of letters or from the short-story or newspaper field. We need these workers, but we also need men and women who are thinking in terms of Olympus.

"We need some one who will bring to the screen what a Shakespeare brought to the drama of his time. He galvanized dramatic construction and gave it form. He pulled the drama out of its rut of tradition and its heritage of being a religious spectacle.

"We do not expect some one to come along with startling new plots, novel situations, or brilliant photographic effects. Shakespeare, as a matter of fact, worked his age-old material. Many of his plots were time-worn, and had been used by many other writers in many countries. But it was what Shakespeare saw in them and what he saw in the stage as a medium of expression that made him great."

The "Post's" Page for Boys and Girls

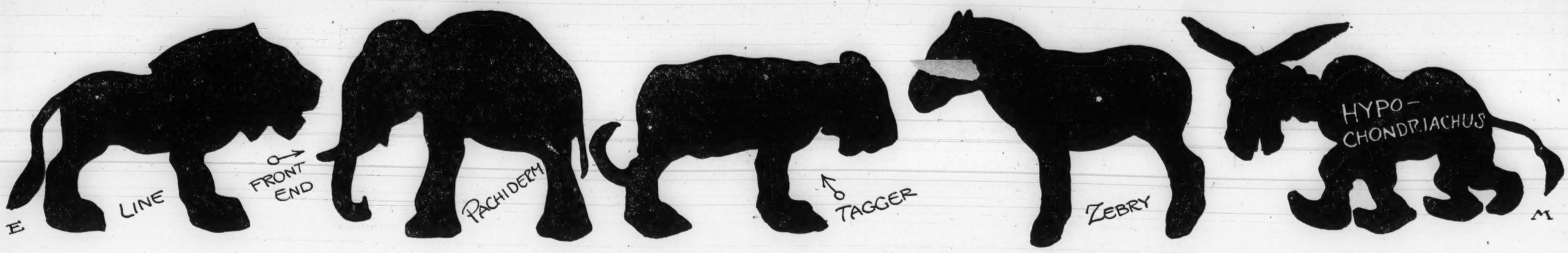

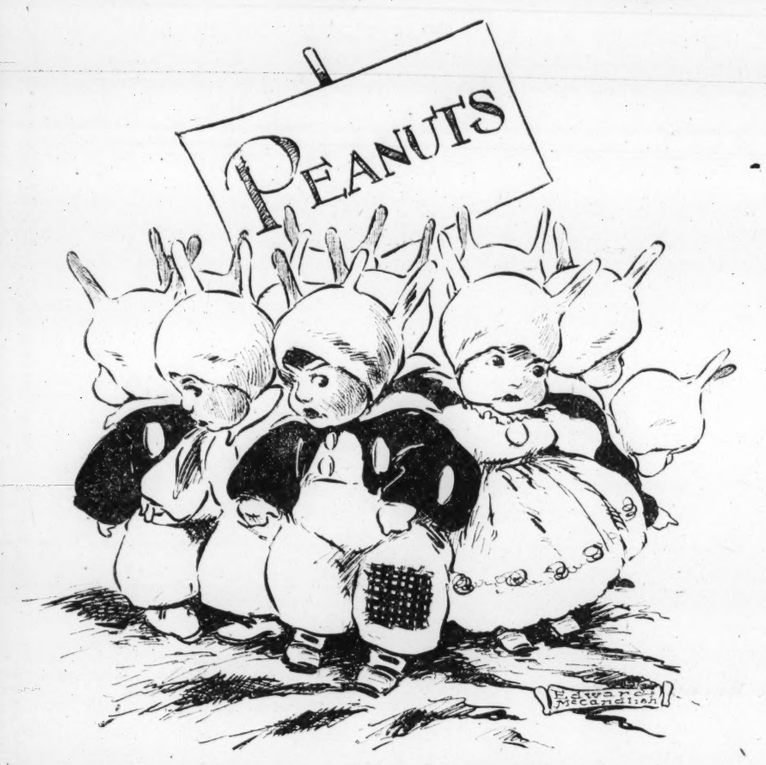

THE BUNNY TOTS — THE STAMPEDE AT THE CIRCUS

Written and Illustrated by Edward McCandlish.

It was right in the middle of the circus performance when the Bunny Tots tumbled off of the big, gilded wagon and landed in the sawdust in the middle of the ring. My, what excitement there was there then! I doubt that anyone who was not actually there to see it can form a real picture of what actually occurred. Folks who only read about it in the newspapers can hardly begin to understand what a stampede—what a riot of excitement followed when the Bunny Tots tumbled off of the wagon and landed in the middle of the ring.

The curiousest part of the whole affair was that it was the CHILDREN in the audience who saw the Bunny Tots first! And they promptly broke through the ropes at the sides of the rings and swarmed into the circus rings like peas rolling out of a bag.

The circus men tried to hold them back. Several policemen tried to hold them too. The ushers, the trainers, the police, the actors and even the peanut vendors tried and tried to keep the children in their seats and out of the rings, so that the circus could go ahead. But it was of no use. Into the rings the children went; their parents and nurses came hurrying after them—which only added to the crowd and the excitement—and then, right in the very middle of THAT excitement, why—Dare-Devil Devon—the World's Highest Diver—who, you remember, was all ready to make his jump into the shallow tank when the Bunny Tots tumbled into the ring.

Well, Dare-Devil Devon became so upset by all that racket and pandemonium, that he lost his balance and tumbled into his shallow tank, head over heels; which would have been all right if he hadn't happened to land squarely on the flat of his back!

Oh my, what a splash!

It was terrible!

The circus men ran up and carried poor Dare-Devil out on one of those stretchers that they always carry along the tail end of a Fourth of July procession to pick up the Lame Ducks with (I mean those who are overcome by the heat, or other things, or who have new shoes that are too tight for them). Although, why they have put people on "stretchers," and stretch them when they are in such a state as Dare-Devil was—I am sure I don't understand. But that is another story.

Anyhow, they carried Master Dare-Devil out of the tent, and the children all formed a solid ring around the Bunny Tots and crowded up to shake hands; and, OF COURSE, each child wanted to pick up one of the Bunny Tots—and the Bunny Tots were so frightened by all this excitement that they just stood huddled together in a scared little ring, until after a while they found out that the children all knew them by their real names, and knew where they lived at Good Luck Cottage, and knew all about them in fact; so then they got over their fright in a hurry and were soon chattering away to the children at a great rate, I assure you.

It just seemed like a kind of a home-coming to the children, and the Bunny Tots too—to be getting together and talking things over that way, after only having scraped up a passing acquaintance through the newspapers.

But, there they all were, sure enough, talking things over just like so many very old friends. "Why, Hello, Patches!" said one of the children to the Bunny Tot who bears that name, and Patches was so glad to see someone who really knew him that he hardly knew what to say. Of course, you know how the little girl knew which one was "Patches?" Don't say anything!

And there was Master Tiny Bob, and Nip and Tuck, and Tug and Pull, and Thingum-Bob Bunny Tot, and Scalawag—they were all there, and the children who crowded around them knew them all by name.

By this time that circus tent was like one great, big, swarming BEE HIVE! The performance was stopped, the acrobats sat swinging on their ropes and trapezes without knowing what to do, the circus men kept running this way and that way, and everything was one grand hullabaloo, and nobody seemed to know what to do until, just about that time, a little circus girl who rode one of the ponies stepped in and settled things so that the circus could go on. And so you must read about that in the next story.

(Copyright, 1926, by Edward McCandlish.)

STORIES OF GREEK GODS

MARS.

Mars is the god of war. Where the fight is thickest he rushes in and begins to fight, regardless of either side. This won for him great disfavor in the eyes of the gods. He is good-natured and honored among men for his healing.

APOLLO.

Apollo was the god of the sun. After the flood on the earth the python crept forth and killed many people. Apollo killed him with his sun darts, or arrows. The pythian games were established in commemoration of this. He warded off diseases and healed the sick. He was revengeful and killed with the arrows of his sunlight.

DIANA.

Diana was the goddess of the moon. The bow of the moon and the moonbeams are her weapons. She was graceful in form and movement. Her nymphs promised never to marry. She was goddess of the chase and also a hunter. All hunters sacrificed part of their catch to Diana. Youth, animals and right are protected by her.

A Longed-for Adventure.

(Winner of $1 Prize.)

Tom, Jack and Bill were sitting on the back steps of Bill's home, wishing for an adventure.

Recently a group of prohibition violators had committed several crimes in the little New England town which meant home to these boys. After much searching the police had let the matter drop by notifying the neighboring towns.

It was near twilight, in the early fall. Suddenly the mischievous boys decided to explore some unknown woods which were quite a distance from their homes. Night had fallen by the time they reached the small forest and everything seemed quite mysterious. Every rustle made the boys more frightened.

Suddenly they all kept very quiet, for a small light shone in the distance. On approaching closer the boys saw the lawbreakers at their work. Just as they were about to go home to notify the police, Jack slipped on an article made of a bright yellow metal. After painful miles of tramping, the little group returned home and narrated this adventure. That night the police captured the moonshiners, for whose discovery the boys were rewarded. The next morning Bill, Tom and Jack went back to the woods. Near the spot where Jack had slipped, the boys noticed dry leaves and twigs piled in an unnatural fashion at the foot of a small hill. As they were well acquainted with the out-of-doors, their suspicions were confirmed, when upon the removal of the underbrush, they found a cave. This they entered and explored. In one of its fartherest passages they found a small chest of precious stones and jewelry. The boys remembered having seen in the paper that a similar chest had been stolen and that the owner offered a great reward for its return, so the chest went back to its former owner.

The sum that the three received later made them the proud possessors of all thgir boy hearts had longed for, and which had been refused them as useless.

HILDA ZWILLINGER, (age 13).
1020 Potomac avenue southeast.

The 150th Anniversary of the Declaration of Independence.

(Honorable Mention.)

One hundred and fifty years ago the Declaration of Independence was signed in Independence hall, Philadelphia, by a body of men who were as widely known then as they are now, and, consequently, were risking not only their lives, but their honor and fortunes as well. The act of these brave men made others, who were not so patriotic, fight for the cause of liberty and win the liberty, happiness and prosperity which we now enjoy.

The original copy of the Declaration of Independence is now in a glass showcase in the Library of Congress and it can be seen by any person who chooses to go there. The signatures are a little bit faded but they are still discernible.

Now, 150 years after this famous patriotic act of men now in their graves, we are celebrating the signing of this so important document with a world-wide fair, the sesquicentennial exposition. The United States government has spent thousands of dollars on the exposition, which is being held in Philadelphia, the scene of the act in whose honor it is being held, so that people from all over the world will be impressed by Uncle Sam's acts of the past.

Many of the buildings have not yet been completed so that the best time to visit the exposition will be during July and August. All true Americans should visit Philadelphia this year and see the many works of art which will be on exhibition there, for there will not only be scenes of the past, but all the wonders and delights of the present day will be displayed.

WILLIAM D. JOHNSON (age 14).
206 Raymond street, Chevy Chase, Md.

The Old Store.

(Winner of $1 Prize.)

Silence reigned within the old store—silence, dimness, and piles of treasures. It had once been a busy store, but now alas, it was very quiet and silent. The windows that had once been whole and had let in the sunlight, were now broken and boarded to keep the cold out. What little light they let in made queer shadows and figures upon the dimmed walls. On the shelves and tables were piles and piles of treasures that had once been bright and new. Beautiful silks that had graced colonial dames, woodwork so very fragile, wonderful pottery and glass that had once been in the homes of great men, were lying around dimmed by time and forgotten by the world. In a low chair in one of the darkest corners was sitting a withered old man. He, like the other things, had once been young and bright, but as time went on it had dimmed him also. It had not dimmed his memory though, and once you could get him started he would tell you of the shop when it was new and gay. He will tell you of the fascinating people that used to visit it, of the histories of the beautiful things on the shelves and tables, and many more stories. The little store is in what once was the most fashionable part of the city. It is crowded between two tall buildings, a memory of the past, such a delightful memory, though, with all its silence, dimness and piles of treasures.

ELIZABETH HARRIMAN (age 14).
2002 P street northwest.

To My Favorite Flowers.

(Honorable Mention).

This is to a little rose that all day in the sun glows,
This is to a little daisy, that all day is a little lazy;
This is to the sweet alyssum when the sun shines down and kisses them.
Then I looked, to my surprise, a little violet beheld my eyes—
So sweet, so cunning in its ways, unlike other flowers not so gay;
But sweet and mild the livelong day.

MARY V. TATSPAUGH (age 13).
200 Duke street, Alexandria, Va.

The Ole Swimmin' Hole.

(Honorable Mention.)

When school has at last let out,
And the weather's gittin hot,
Us kids all hurry down
To an old forsaken spot.

Jist two blocks round the corner,
Of old Jim Levy's store,
Then crost the field out yonder,
Where the cows don't graze no more.

Down the narrow roadway,
That leads to Cragy's old mill,
There you'll find our secret
At the bottom of the hill.

It's the coolest of all spots
Us kids has ever seen,
Where the mill race runs along
In a clear and crystal stream.

There's bushes all around it,
There's trees that make the shade,
For us big boys to swim
And the little ones to wade.

When other guys are baking
With the most terrific heat,
That swimmin' hole of ours
Is a place that can't be beat.

A breeze is always blowin',
And the water's cold as ice,
But when it's ninety in the shade,
Our swimmin' hole feels nice.

MILDRED COOK (age 16).
2417 Franklin street northeast.

POEMS AND DRAWINGS TO WIN GRAND PRIZES

Dear Post Boys and Girls:

How I wish every one of you could have been with me on Sunday and Monday, July 4th and 5th, at the celebration in Charlottesville, Va., commemorating the 100th anniversary of the death of Thomas Jefferson and the turning over of his beloved home, Monticello, to the nation as a sacred shrine like Mount Vernon.

Hundreds of notable men and women from all parts of the country, representing many patriotic societies and organizations, had come to Charlottesville to take part in the exercises. The town had turned itself into a vast reception committee and its beautiful homes were open to the visitors.

On Sunday afternoon we got into automobiles and were driven miles up the steep mountain side to Jefferson's magnificent home on the peak of the mountain, still preserved as it was 100 years ago when he died there.

From the broad verandas you could look down on the city of Charlottesville below and the great University of Virginia, which he founded so that education might become more general.

At 3:30, headed by a standard bearer carrying the flag, we marched down the hill to the little graveyard to place wreaths on Jefferson's grave. There were more than a hundred wreaths and it was a solemn and beautiful moment when they were placed on the grave. A storm broke overhead, but no one cared much because we were so interested in what we were doing.

This trip made me realize more than ever the greatness of Jefferson to whom we are indebted for that priceless document, the Declaration of Independence, and who did so much to preserve our sacred liberties.

We are in need of more stories on summer, my stock of reserve drawings is getting low and I hope the Junior Poets will be inspired by the sights and sounds of this lovely time of the year and get busy as well.

In thinking over what the grand prize for August should be given for I have come to the conclusion that it will be divided: $2.50 for the best drawing received by July 25, and $2.50 for the best poem received by the same date.

Be sure to write your full names, addresses, ages and schools on your entries. Drawings will not be accepted only when they are in black ink—BLUE INK WILL NOT REPRODUCE.

Try to make something more out of your vacation days than a mere playtime. Then you will really enjoy them.

Editor Post Boys and Girls' Page.

What a Boy Can Do.

(Honorable Mention).

In far away Alaska there lived a boy named Joe. His daily duty was to fetch water for his family, because his father was dead and his mother was very weak.

One day in late November while Joe was going for water he heard a strange cry and moan in the distance. He stopped and saw a dog attacking a lady.

While the dog was about to take a large piece out of the lady's face Joe rushed to the rescue.

With a large rod he beat the dog away. She rewarded him by giving him lots of old clothes and food. She also gave him $50 in cash. From that day on Joe considered himself a hero.

HELEN WILSON (age 13).
1537 Third street northwest.

Mouth Health

Published Under the Auspices of the District of Columbia Dental Society.
(Copyright.)

The purpose of this department established by The Washington Post in cooperation with the District of Columbia Dental society, is to give information in regard to dental health, to arouse necessary interest in this important field. Advice or information on these questions may be obtained by writing to the Mouth Health Department, Washington Post, inclosing stamped, addressed envelope. Your question will be gladly answered.

Sources of Lime in the Diet.

Our great cement industries extract lime from Mother Nature, put it into sacks and later the plasterer mixes his mortar from it to build or remodel a house.

Vegetables also extract lime from Mother Nature. They organize it into food minerals and store it up for our bodies to change into living tissues and use to rebuild the framework of our own body—teeth included.

Ordinary lime performs a mighty necessary job when it enters the body. A diet that furnishes an abundance of this material permits the growth of good bones and good teeth. These bony parts of the body consist essentially of pure lime phosphate. When there is lack of lime in the food, teeth suffer just as the bones do.

The bones and teeth are continually changing throughout life. It was once thought that after they are formed, no change takes place. We now see the error of this belief since certain bone changes occur during the period of puberty, the shape of the body is changed by a change in the hip bones, while the facial expression alters through the passing years because of changes that occur in the bones of the face.

Lime Supply Varies.

For these reasons the gospel of lime in the food is preached. The amount of lime in fruits and vegetables and foods in general is a varying quantity. Some are abundant with lime—in others, it is a scare quantity. In milk we find the largest amount for 1¼ pints of milk per day would supply the required lime if no other food containing lime were eaten.

The same amount of lime would come from 2¾ ounces of cheese. When milk and cheese are not included in the diet it is difficult to provide sufficient lime, particularly with children.

There are many children who will not drink milk. There are others who will take it some days and refuse to touch it at other times. It is not always necessary or even desirable that children drink any certain quantity of milk every day. It may be mixed with other foods, beaten up with the yolks of eggs and sweetened a little with honey or maple sugar, but each child should have the equivalent of at least 1¼ pints of milk each day.

Unfortunately, however, the vitamin content of milk is not uniform, due to a number of factors, chief among which is the nature of ration of the cow producing the milk. On account of the possibility of milk not containing sufficient vitamin C to protect the infant against scurvy, the physician prescribes daily doses of orange juice, which is especially rich in vitamin C.

Recently it has been found that certain other dietary factors favor the formation of sound teeth. Many physicians now advise that artificially fed infants be given a few drops of cod liver oil daily, perhaps mixed with orange juice, from the fourth week of age.

Plain cod liver oil is perhaps the richest source of all known substances in the vitamin which seems necessary for normal lime metabolism. In this way good bone formation and satisfactory growth is assured.

It is difficult to provide sufficient lime when enough milk is not provided in the diet. Fruits and vegetables, especially the leafy vegetables, must be eaten in large amounts to make up the required amount. Oranges, lemons, corn, strawberries, asparagus, spinach, cabbage, cauliflower, celery, watercress, peas, beans and the group known as greens are the best of them.

To show how these compare with milk a few illustrations will be given. To obtain the day's requirements from one article alone, the following would have to be taken: Asparagus, 6 pounds; spinach, 2¼ pounds; cabbage, 3½ pounds; celery, 2 pounds; carrots, 3 pounds; oranges, 3½ pounds. The average helpings of these articles run from one to five ounces.

A comparison with lime-poor foods throws further light on the subject. The following would be the necessary amounts of food intake to supply the required daily quota of lime: Whole wheat bread, 5 pounds; white bread, 9 pounds; potatoes, 11 pounds; beef tenderloin, 17 pounds.

This is a criticism of those foods merely from the viewpoint of their lime supply; they have other food values that make them valuable in the diet. But for a sure and certain supply of the valuable tooth and bone building material—lime—learn to depend on milk and the generous use of fruits and vegetables.

QUESTIONS AND ANSWERS.

Follow Dentist's Advice.

Q. My four front teeth began decaying when I was a small girl and I had them filled two times with cement, but each time it soon fell out. My teeth decayed very badly and were neglected, so that now I have two very large holes in my front teeth. (1) I went to a dentist and he said I must have all four teeth extracted and have four new teeth put in. Can they make such teeth stay in that way in one's stretch so that they will not fall out again? (2) Will they show so that people will know that I have false teeth in my mouth? (3) How long will it take to have them put in?—L. B.

A. (1) In your case it is probably best to do as the dentist advises. This is a very common form of treatment and in most cases proves very satisfactory. (2) The bridge can be made so that the teeth will look natural. (3) It would take a week or two to construct a bridge of this kind, depending upon the amount of time devoted to it by the dentist and yourself.

Objections to Rotary Brushing.

Q. In brushing my teeth I use a circular motion on the teeth which seems to get them quite clean. Can you tell me what is the objection to this method, if any?—W. A.

A. There are two objections to the circling or rotary method of brushing the teeth. First the bristles do not work in between the teeth and therefore the spaces are not properly cleaned. Second, in the rotary motion there is a short cross-stroke. The brush with tooth paste on it acts as a fine file and wears away the enamel of the teeth. The rotary motion when used without tooth paste is beneficial as an addition to the vibratory method of brushing.

Of Nervous Origin.

Q. My husband, who is 60 years of age, has worked very hard for the last twenty years. Recently he has been acting rather queerly and the doctor thought he was losing his mind. He had his teeth X-rayed and the dentist found that many of them were abscessed. He had all of these taken out, and when the last ones were removed he began twitching all over. Do you suppose there is any connection between his nervousness and the pulling of his teeth?—M. V.

A. No. The twitching is probably nervous in origin and has nothing to do with the extraction of his teeth.

Opening the Bite.

Q. What is meant by "opening the bite" in fixing teeth? Is this procedure carried on very much, and do you think it should be undertaken?—F. A. A.

A. "Opening the bite" means adding fillings, crowns or bridges to the teeth, so that the jaws can not be closed to the point where they originally were. This procedure is carried on to a considerable extent and is recommended where it is indicated.

Q. I recently heard that eating tomatoes is good for the teeth. I can't see any connection between soft tomatoes and hard teeth. Can you explain?—F. A. N.

A. Tomatoes, either raw or canned, are rich in the vitamins A, B and C, especially vitamin C. These vitamins have a protective function in the body and therefore are of value in the prevention of dental diseases. Tomatoes also are rich in lime, a valuable and necessary material for good bones and teeth.

HOW TO KEEP WELL

By DR. W. A. EVANS

Questions pertinent to hygiene, sanitation, and prevention of disease, if matters of general interest, will be answered in this column. Where space will not permit or the subject is not suitable, letters will be personally answered, subject to proper limitations and where a stamped, addressed envelope is inclosed. Dr. Evans will not make diagnosis or prescribe for individual disease. Requests for such service can not be answered.

MARRIAGE OF COUSINS.

THE marriage of first cousins is contrary to law in Illinois, Indiana, Kansas, Louisiana, Michigan, Missouri, Montana, Nebraska, Nevada, New Hampshire, North Dakota, Ohio, Pennsylvania, Utah, Washington, and Wisconsin—sixteen States.

The article in the Eugenics Review in which this information appears also gives the following States as having laws against marriage of blood relations without specifying the degree of relationship in the article: Arkansas, New York, Tennessee, and Virginia, a grand total of twenty States that has legislated on the subject.

In the same magazine there is an article by Jon Mjoen in which that scientist contends for the marriage of persons of the same family stock. His theme is, "Genius as a Biological Problem."

"Why does not a genius beget children who are geniuses, or even who possess superior ability?" asks Mjoen.

His answer is: "Because every child has two parents." The genius is generally mated to a person of ordinary ability. The child inherits from the ordinary parent as well as from the other parent. To lessen the chance of inheriting genius we inherit the qualities of the stock more than those of the individual.

The royal dynasties of Peru and Egypt married in the stock. In consequence, great intelligence and genius kept up for many generations. It only ceased to appear when a family had but one child, and there being no brother or sister to marry, that child married an outsider. Mjoen says he does not advise the marriage of sisters and brothers, but he does advise persons who would beget superior children to marry only into good stocks, and preferably relatives.

Goethe and Napoleon knew so little about the subject, or cared so little, that they married into stocks such as those of Christiane and Marie Louise. Who could expect a second Goethe or a second Napoleon from such matings? There is no wonder that August Goethe, the son, and Wolfgang and Wilhelm, grandsons, lead unhappy lives. On the other hand, Each married into a good stock and the genius of the family was perpetuated. The celebrated Wedgewood-Darwin-Galton family has the custom of cousins marrying. In consequence many of them are men and women of superior ability and all are above the average in mental ability and character.

When breeders of live stock undertake to perpetuate good qualities and good stock they select individuals of good qualities and good stock and they mate them. Within limitations they consider inbreeding of definite advantage in perpetuating good qualities. When they find individuals with bad qualities they either do not permit them to mate at all or else they mate them with individuals of different stocks.

They are careful to select mates for such individuals from stocks that are free from the bad qualities that they want to get rid of.

A good marriage law would be one founded on the experiences of successful breeders of stock and growers of seed, corn, cotton and wheat.

USED SOAP AND WATER.

J. S. writes that he had an obstinate itching patch on one area of his skin. There was no rawness nor oozing. Just itching.

He cured it by washing the area with a good soap and water several times a week.

TOO MUCH SUNLIGHT.

Miss R. S. writes: Is it possible to get too much daylight for the good of the eyes? I am a stenographer and work right alongside a south window which throws a good deal of light. I am careful to avoid the sunlight. Do you think such a light would be detrimental to the eyesight? Many people tell me I work in a glare.

REPLY.

Too much sunlight is quite harmful. It causes nervousness and sometimes still other troubles.

In your case the trouble is with glare. Glare is harmful to the eyes.

(Copyright, 1926, by Dr. W. A. Evans.)

Argentine Birth Rate Is Slowly Decreasing

Buenos Aires, July 10 (By A. P.).—The birth rate in Argentina—with 9,500,000 inhabitants in an area of 1,100,000 square miles—is slowly decreasing but on the other hand the mortality rate is steadily diminishing.

Though falling, the birth rate is considerably in excess of many countries and in Europe only Poland gives a higher percentage. The birth rate during the 1920-1924 period is given at 3.3 per cent.

Sentimental Ballads Rejected by Chinese

Peking, July 10 (By A. P.).—Negro songs and sentimental ballads of grandmother's day find little appreciation in China, if the reception given Miss Mary Jordon's offerings is an indication.

The largest audience that has assembled here for a musical event in many months was cold to the American contralto's negro spirituals and American folk songs. The metropolitan audience granted that she has a beautiful voice, but it couldn't react to "Waterboys," "Deep River" and other such songs

N. E. Corner 7th and H Sts. N. W. | Store Hours: 8 to 6 | N. E. Corner 7th and H Sts. N. W.

The National

$5.00 Delivers Any Suite—Pay the Balance as You Get Paid!

Read Our "Dollar Day" Ad in Today's Star

CLEARANCE JULY!

New Store Hours, 8 to 6 Daily. Closed Saturdays During July and August.

The National

Don't miss any of the host of bargains that are daily being offered! Select what you desire—pay as convenient. Floor samples, odd suites and pieces all to go at DRASTIC REDUCTIONS

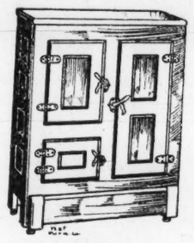

3-Door Refrigerator
$17.95
$5.00 Allowed on Your Old Refrigerator
Easy Credit Terms

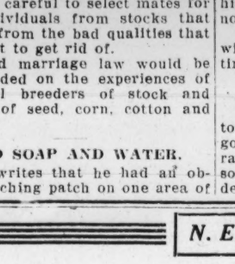

Woven Fiber Carriage
$17.95
Easy Credit Terms

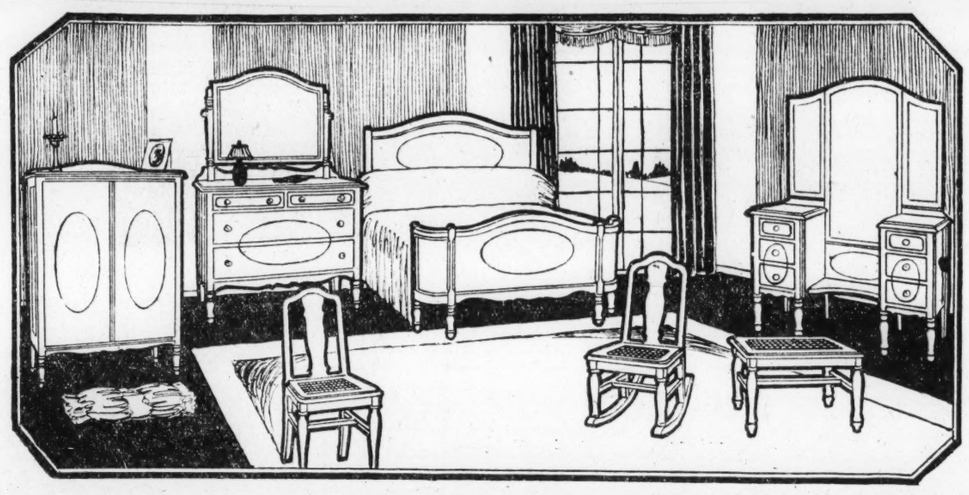

Four-Piece $185 Walnut Veneer Bedroom Suite

Comprises four pieces, as illustrated. The Bow-end Bed, large Dresser, Chifforobe and Full Vanity complete the suite.

It is strongly constructed of walnut veneer and gumwood, in an attractive design and carefully finished. July Clearance Sale Price— $139

$5.00 Delivers This Suite

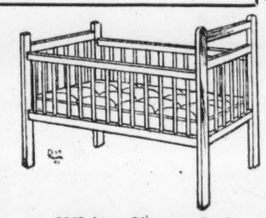

White Enameled Bassinet
$2.98
White enamel finish—wood frame.
Easy Credit Terms

July Clearance Lawn Mower
Regularly $7.50
$5.85
10-Inch Blades
No Phone or Mail Orders

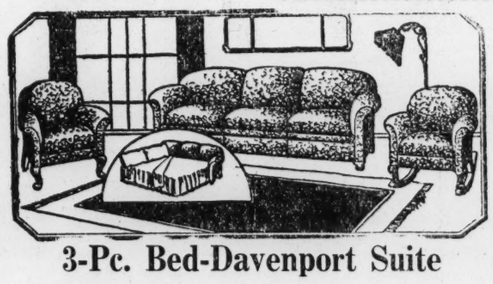

3-Pc. Bed-Davenport Suite

An attractive outfit—a "living room suite by day and a bedroom at night." A miracle of convenience and comfort. Comprises a Bed-Davenport, Wing Chair and Armchair, upholstered in a good quality of velour. July Clearance Sale Price. $129

July Clearance of

Odd Chairs

For the Kitchen, Dining Room or Bedroom.

One and two of a kind—floor samples in a variety of finishes. Every one a bargain regardless of the price paid.

$1.00 Up

3-Piece Fiber Living Room Suite

Can you picture this charming suite in your own home? Note the sturdy appearance and comfort of each piece.

Comprises Settee, Armchair and Rocker with upholstered backs, spring seats and cretonne-covered cushions. July Clearance Price..... $44

$5.00 Delivers This Suite

July Clearance
4-Passenger
Hardwood Lawn Swing
$6.95
Easy Terms
No Phone or Mail Orders

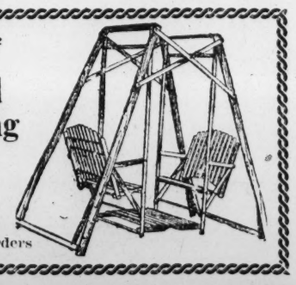

Guard against moths by buying one of our genuine
Cedar Chests
Prices Start as Low as
$8.95
$10.00 Delivers Any Chest

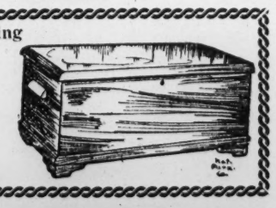

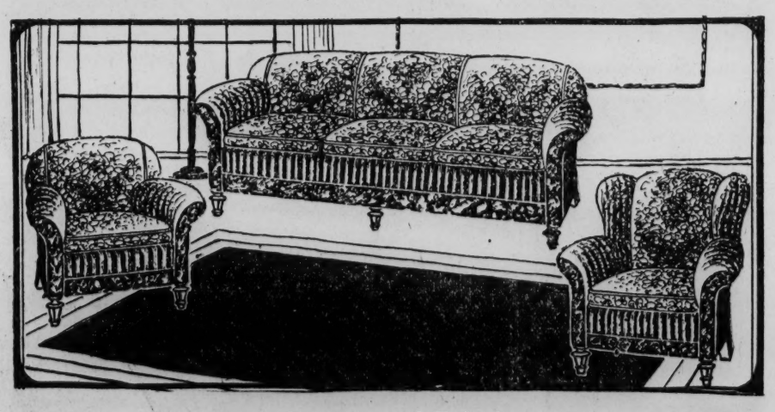

3-Piece Velour-Covered Living Room Suite

An exceedingly comfortable suite of attractive appearance and workmanship. Overstuffed and beautifully upholstered with Velour. Comprises Settee, Armchair and Fireside Chair, with reversible cushions. July Clearance Sale price..... $98

$5.00 Delivers This Suite

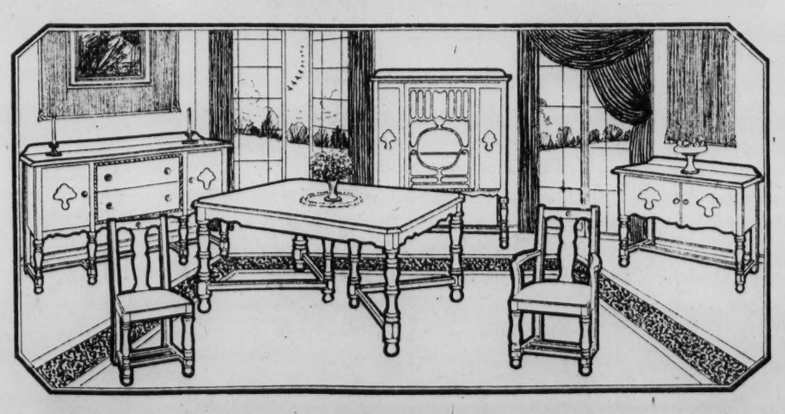

10-Piece Walnut Veneered Dining Suite

A Suite of superior quality and finish, walnut veneer on gumwood, carefully made and designed to appeal to the family that wants unusual value!

Comprises a Buffet, Oblong 6-Foot Extension Table, China Cabinet, Serving Table and Six Genuine Leather Seat Chairs. July Clearance Sale price..... $149

$5.00 Delivers This Suite

THE NATIONAL, N. E. Cor. 7th & H Sts. N. W.

PICTORIAL SECTION

The Washington Post.

SUNDAY
July 11, 1926

MAYOR W. FREELAND KENDRICK of Philadelphia; President Coolidge, Mrs. Coolidge and Mrs. Kendrick on the platform from which the President spoke.
Henry Miller Service.

COOLIDGE INDEPENDENCE DAY SPEAKER AT SESQUICENTENNIAL AT PHILADELPHIA LAST MONDAY

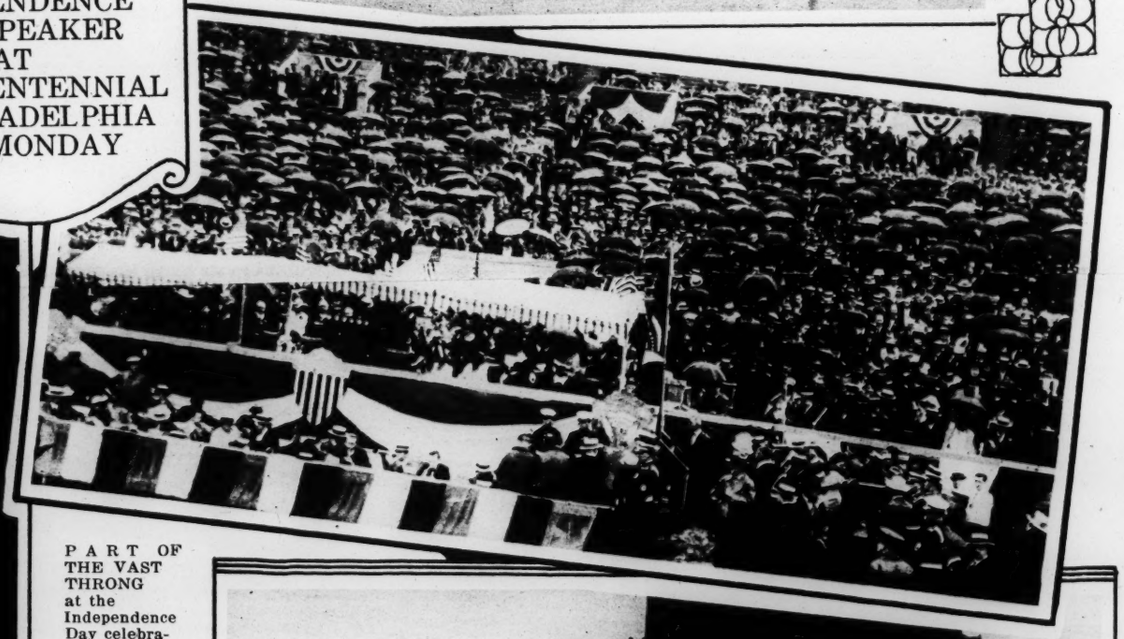

PART OF THE VAST THRONG at the Independence Day celebration at the sesquicentennial.
Henry Miller Service.

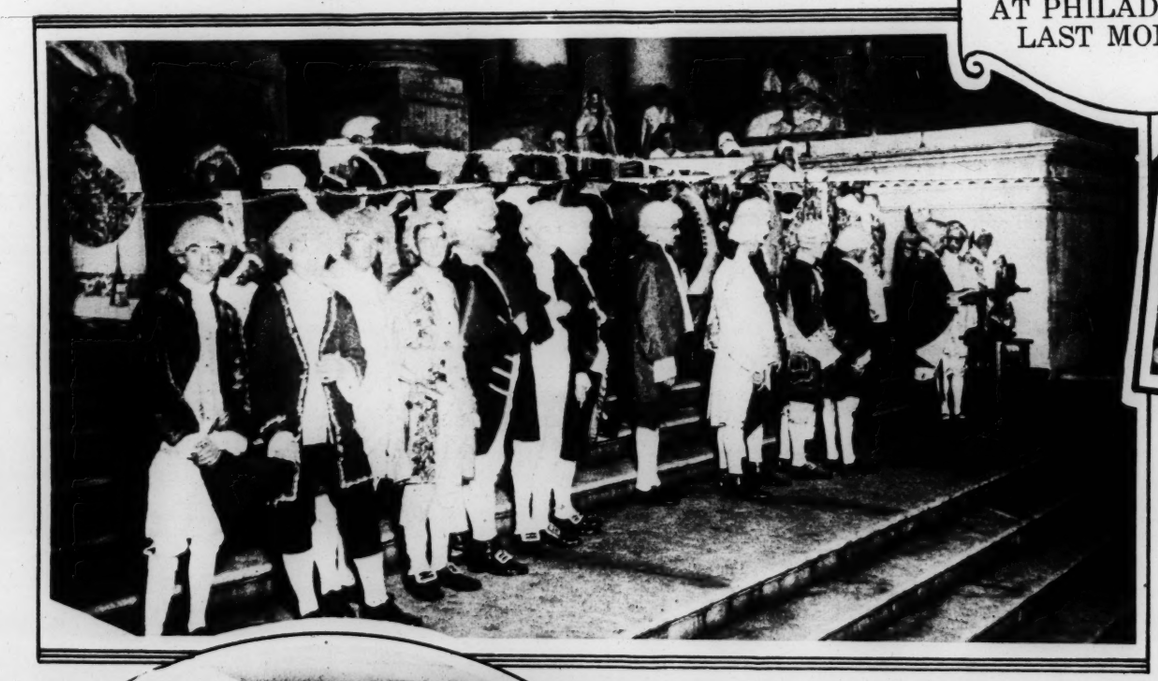

GEN. WASHINGTON RESIGNING HIS COMMISSION. Scene from the tableaux at the Capitol last Monday.
Joe Jamieson, Post Staff Photographer.

COOLIDGE PLANTS A TREE. The President in driving rain, wearing slicker, rubbers and high silk hat, plants Vermont maple at Camden end of Philadelphia-Camden bridge, recently opened.
Henry Miller Service.

BOBBY JONES, BRITISH OPEN CHAMPION, playing first game since winning title, at Burning Tree club last Monday. He played in a driving rain.
Henry Miller Servic

MOTORCYCLE POLICE escorting the President and Mrs. Coolidge under the great Liberty bell at Philadelphia last Monday.
Underwood & Underwood

STAR-SPANGLED BANNER MEMORIAL CHIMES presented to Washington Memorial chapel at Valley Forge. Photo shows color guards with State flags following dedication.
Underwood & Underwood.

REAL ACTION. Unusual snapshot of huge tarpon taken just as the big fish succeeded in freeing himself from the hook near Fort Lauderdale, Fla.
Underwood and Underwood.

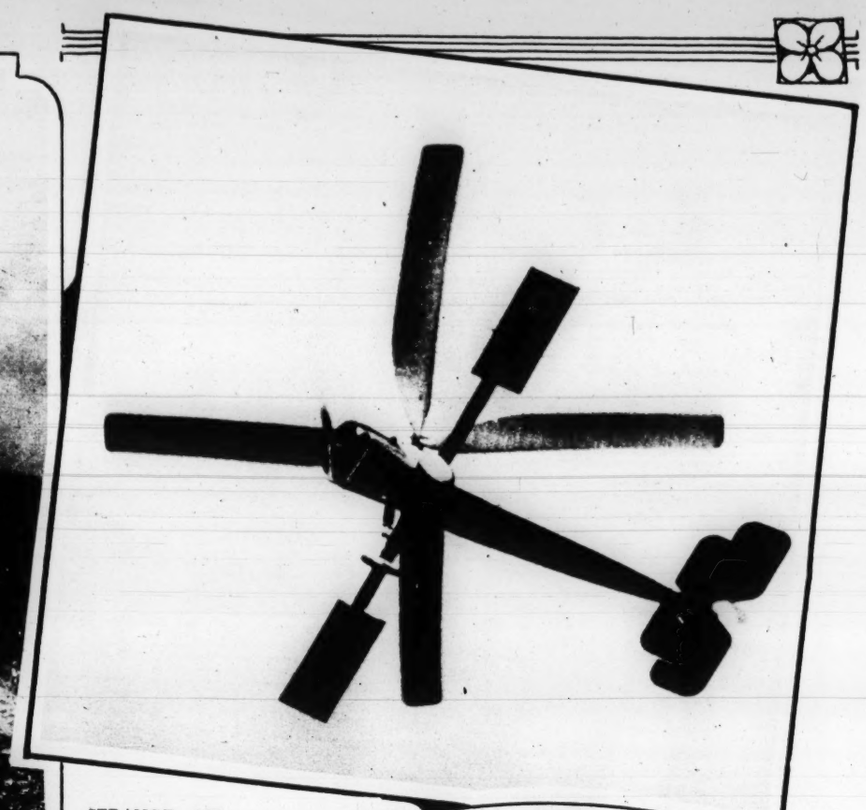

STRANGE AIRPLANE. This new windmill type was built to the order of the British war ministry and can descend almost vertically.
Underwood and Underwood.

HERE'S REAL "BIG SWEDE."
Harry Persson, heavyweight champion of Sweden, comes to America to show his wares.
Underwood and Underwood.

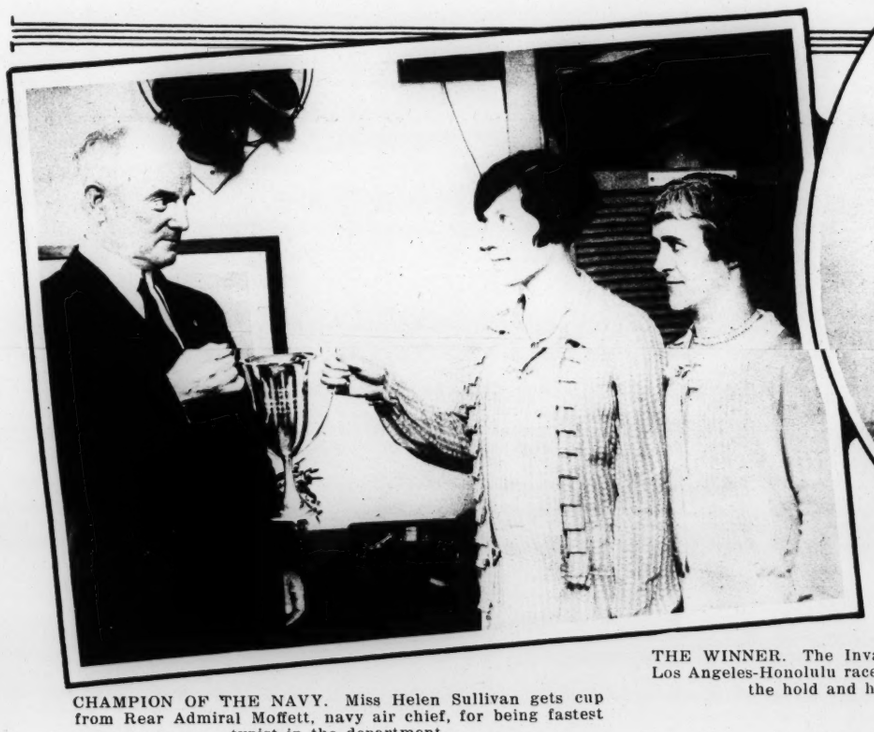

CHAMPION OF THE NAVY. Miss Helen Sullivan gets cup from Rear Admiral Moffett, navy air chief, for being fastest typist in the department.
Harris and Ewing.

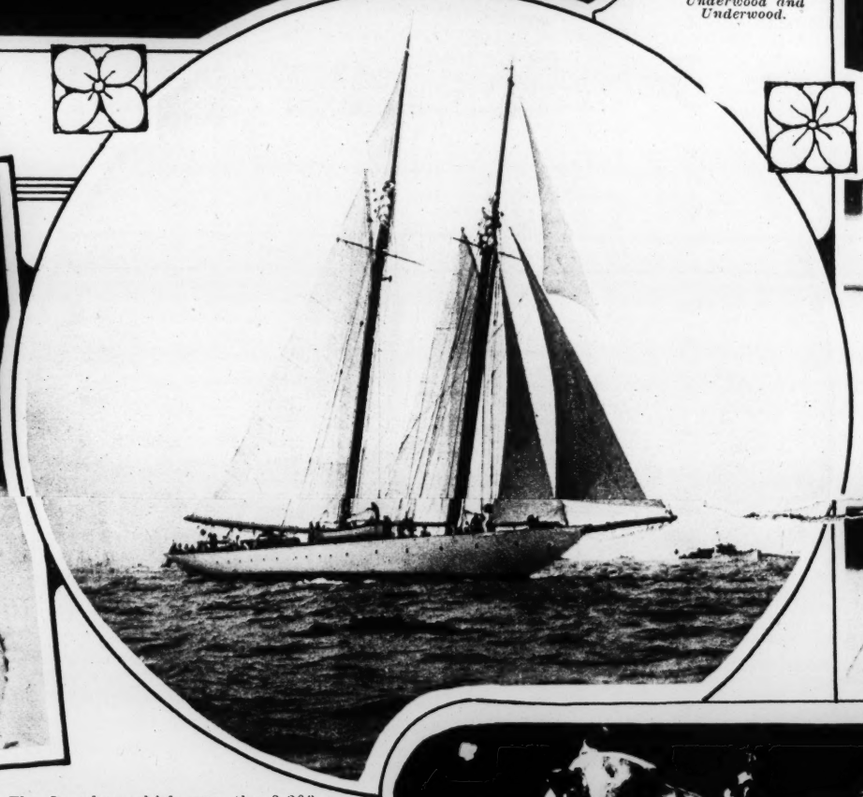

THE WINNER. The Invader, which won the 2,200 Los Angeles-Honolulu race, although fire broke out in the hold and had to be fought.
Underwood and Underwood.

HE CALLS THIS TRAINING. But Paul Berlenbach does a lot of other strenuous work in preparation for defending his title against Jack Delaney Thursday night.
Underwood and Underwood.

MARION BENDA, appearing in Ziegfeld's new show, which departs from "Follies" this year and is known as "Ziegfeld's No Foolin'."

WHAT WE WANT TO KNOW IS WHAT HAPPENS IF "HAPPY" BLOWS THE HORN. Happy Walker, leader of the Glen Echo orchestra, exhibits his daughter, Patricia Ann.
Carter-Bailey.

FAIR GRADUATE. Miss Maria Williams, 1102 King street, Alexandria, who was recently graduated from the Visitation Academy, of Frederick, Md.
Edmonston

TRAMPS ARE SOUGHT in Lindsey, Calif., where one rancher took this means of letting the knights of the road know that work waited them.
Underwood and Underwood.

KIDNAPED EVANGELIST HAILED BY THOUSANDS ON RETURN TO LOS ANGELES. Above, Mrs. Aimee Semple McPherson addressing crowds which greeted her return. Right shows part of the thousands which flocked to see Mrs. McPherson.
Underwood and Underwood.

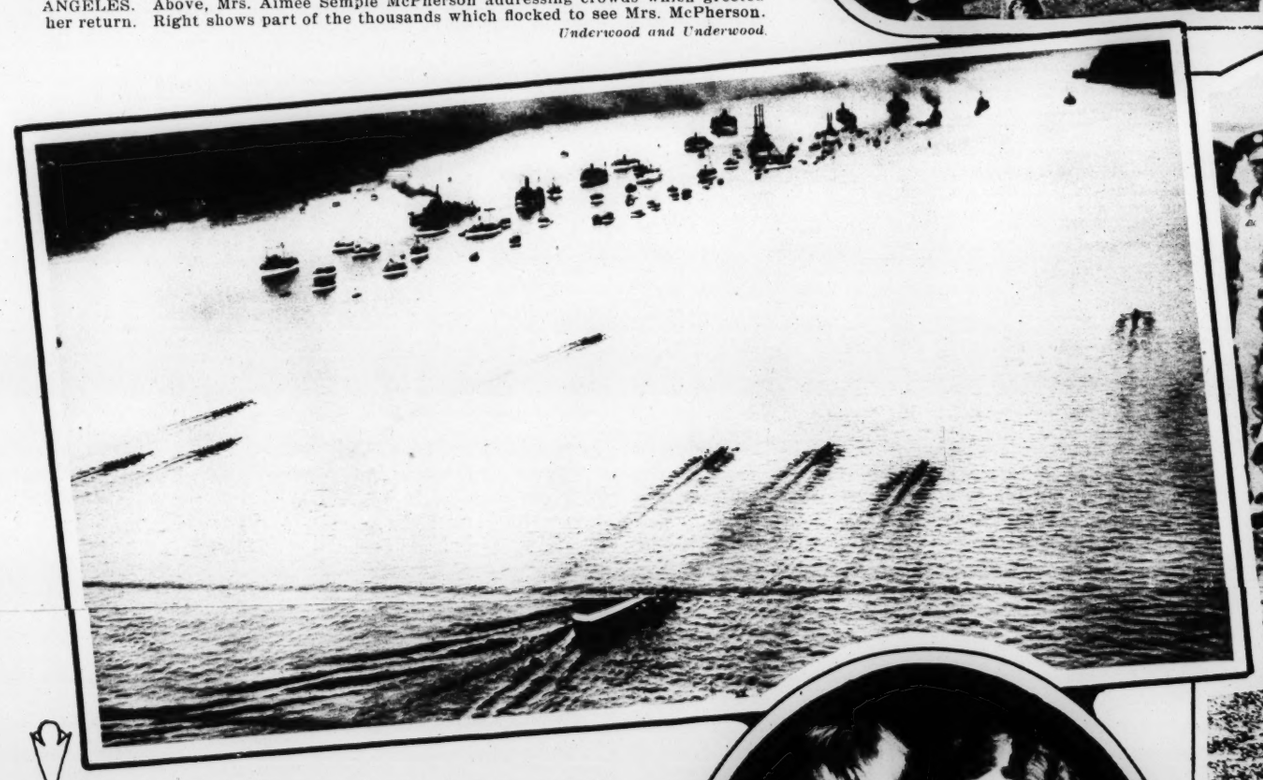

NAVY LOSES A TOUGH ONE. Washington nosing out the Annapolis eight in a close finish at Poughkeepsie, N. Y. Washington is on the extreme right and Navy on the extreme left.
Underwood and Underwood.

CAPE FLIERS REACH HOME. Wing Commander Pulford, of British air forces, being greeted by Air Marshal Sir Geoffrey Salmond on conclusion of flight from Cairo to Cape and return.
Underwood and Underwood.

MRS. WALTER A. BLOEDORN, wife of Commander Bloedorn, U. S. N. medical corps, chairman of the headquarters American Pen Women, who has taken up gardening at the Potomac Garden club.
Clinedinst.

MRS. T. G. HUMPHRIES and Mary Jane, of 4 West Underwood street, Chevy Chase, Md.
Underwood and Underwood.

GETS CITIZENSHIP CUP. Maj. Gen. Douglas MacArthur receiving from Brig. Gen. Frank T. Hines, director of the veterans' bureau, the V. F. W. cup to be awarded to the man who annually does most to encourage efficiency in citizens' military training.
Henry Miller Service.

HE JUGGLES BOOKS. William Van Cleve illustrates how to carry 48 volumes during the rush of moving the Los Angeles library.
Underwood and Underwood.

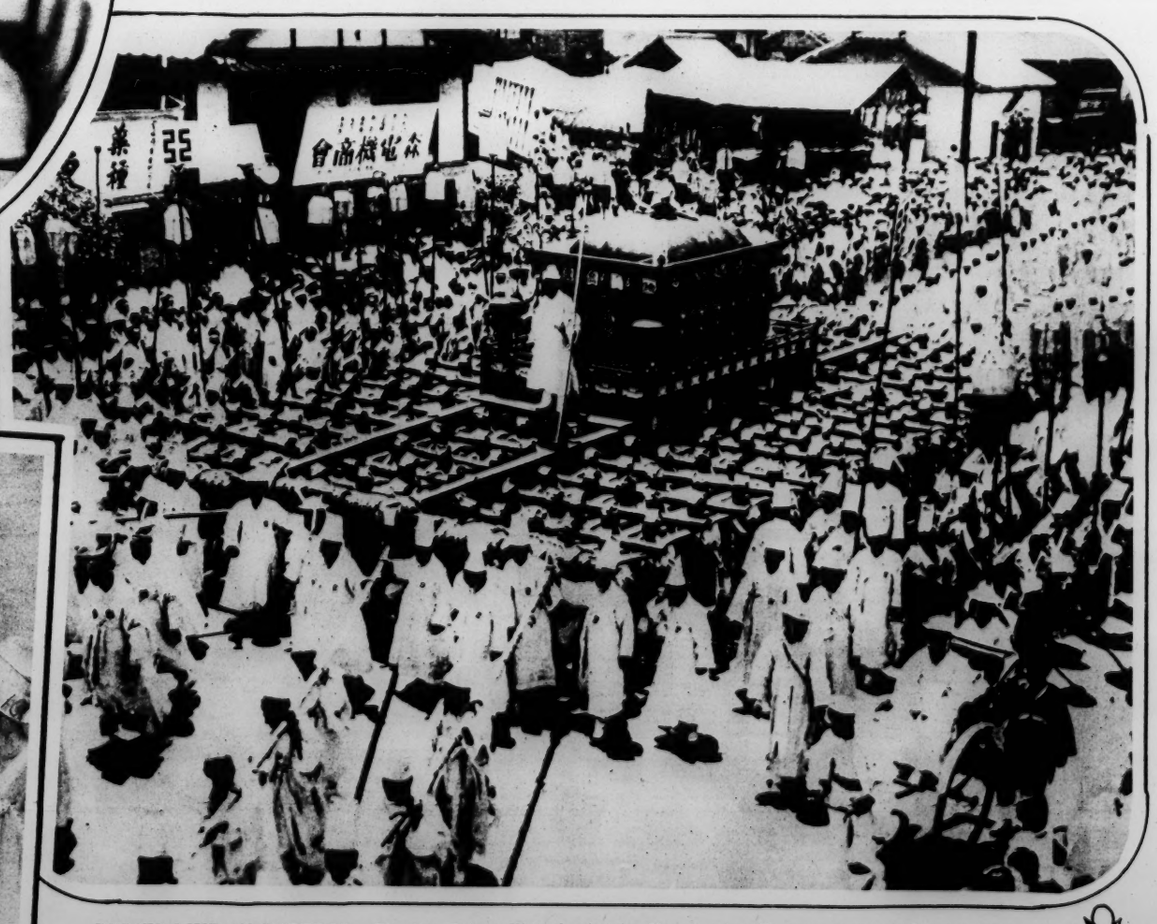

BURIED LIKE AN EMPEROR. The late Prince Yi is buried by Koreans in all state at Seoul, Korea. This shows catafalque being carried between rows of mourners dressed in white, the Korean mourning color.
Underwood and Underwood.

NEW WAY TO MOW FAIRWAY. Piping shepherd herds sheep flock which mows fairway better than lawn mower at Suneagle Golf club at Redbank, N. J.
Underwood and Underwood.

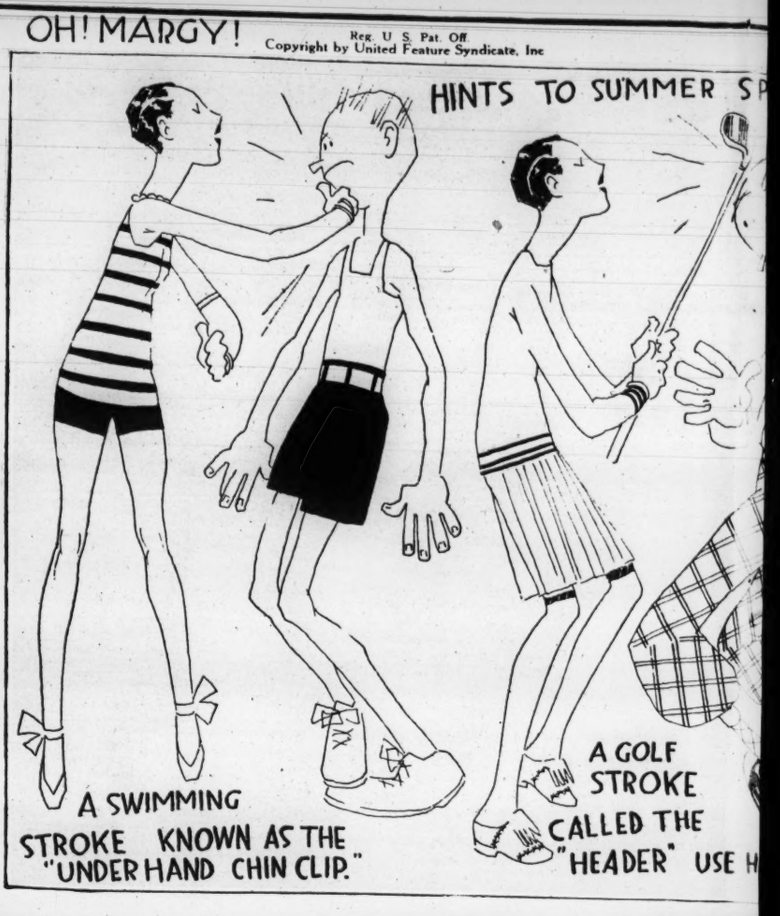

BIRTHDAY CAKE FOR COOLIDGE. Theodore and Clement Meggiu, chefs, shown holding mammoth cake at entrance to White House. Coolidge was 54 on the "Fourth."
Underwood and Underwood.

THE SUN BREAKS THROUGH at Hampton Roads, Va., where Schneider cup races will be held this fall.
Bagby, courtesy Va. State Chamber of Commerce.

THE SCOTIA FLOAT, one of the immigration tableau floats in the celebration at Takoma Park last Monday.
Joe Jamieson, Post Staff Photographer.

WINS BRITISH OPEN GOLF TITLE. Bobby Jones, of Atlanta, carries off honors in British classic and is welcomed home. At left shows Bobby and his wife, who came down the harbor to meet him. Above is a picture of the champion with cup emblematic of victory.
Underwood and Underwood.

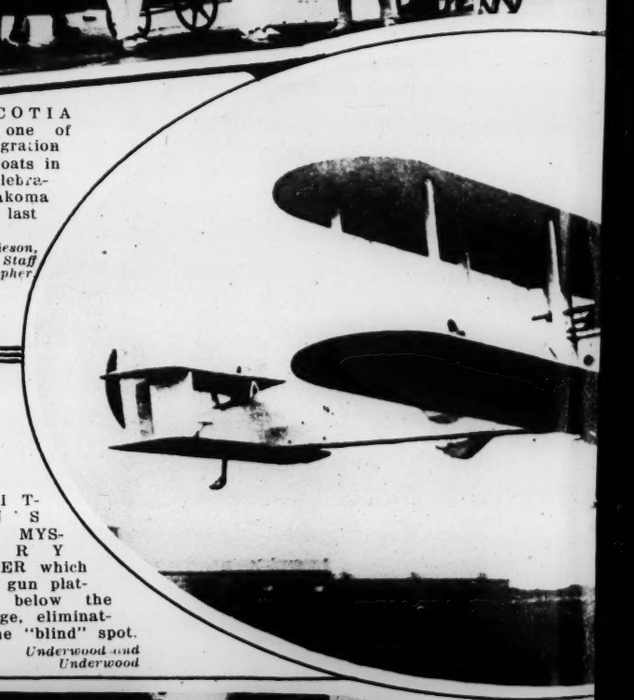

BRITAIN'S NEW MYSTERY BOMBER which has a gun platform below the fuselage, eliminating the "blind" spot.
Underwood and Underwood

HERE'S NEW METHOD OF PROTECTION. An electrified wrist watch, attached to battery carried in pocket, will knock man down.
Henry Miller Servic..

ACACIA HOLDS OUTING. Crowd which attended annual outing of home office employes of A

BY JOHN HELD JR

FISHING ALONG THE TIDAL BASIS. One of Washington's popular outdoor sports.
Underwood and Underwood.

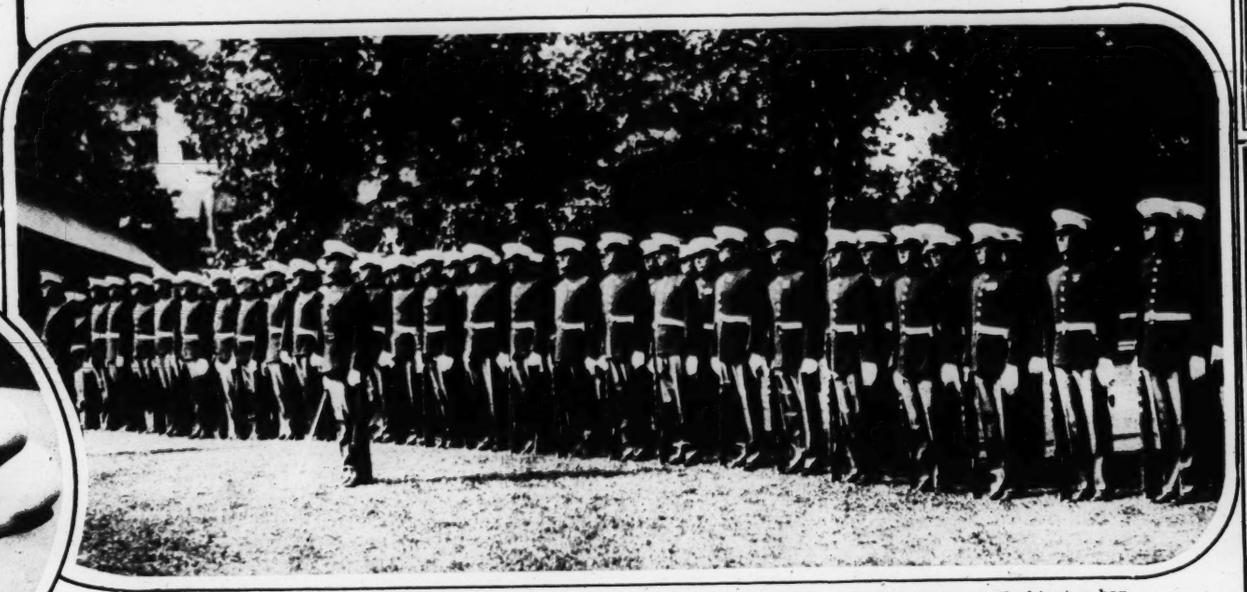

WILL GUARD PRESIDENT. Lieut. Frederick Stack, of the Mayflower, and Lieut. Frank C. Hall, of Washington barracks, with marines who will guard the Coolidges' summer camp.
Fred Miller, Post Staff Photographer.

BER JOINTS. Miss Amelia Allen, of Los Angeles, twists herself into a knot.
Underwood and Underwood

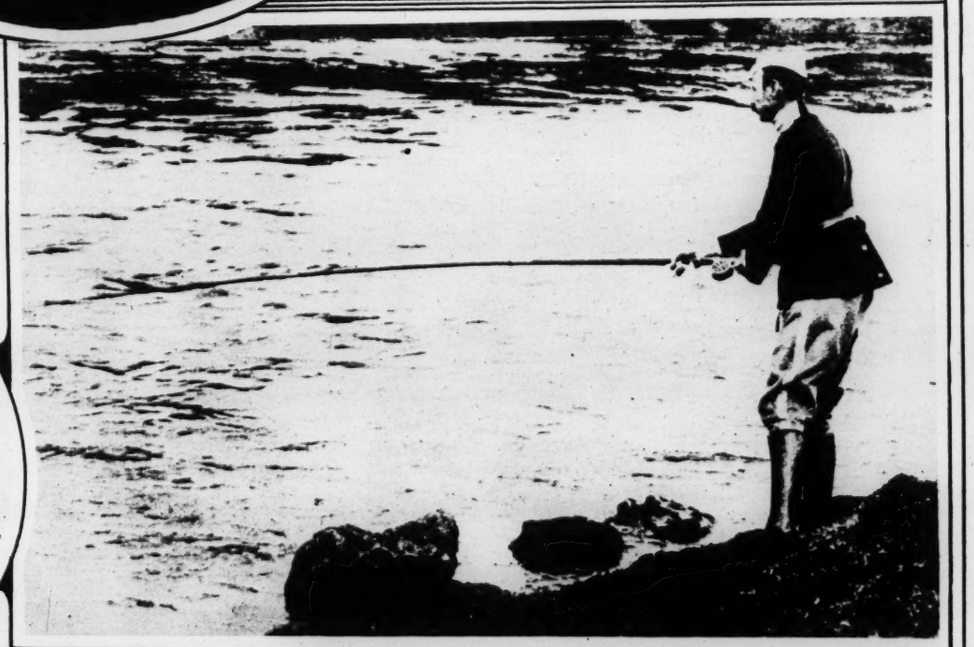

A KING GOES FISHING Christian X of Denmark angling in a trout stream in Iceland during a recent visit.
Underwood and Underwood.

Mutual Life Association at the Manor club recently.
Photo by Schutz.

Permanent Wave Complete
$10

Why 1,000 permanent waves at Greene's last year!
Because our wave represents the perfect marcel. No kinks or frizzes and no water wave necessary.
Instruction courses by experts in all phases of beauty culture.
1128 14th St. N.W.
Franklin 772
Greene's

EMILOIL
A Scientifically Medicated Hair Oil

Highly Recommended for
Permanent Waved Hair
Brittle and Dry Hair
Scalp Dryness
Stimulates Hair Growth
A wonderful preparation for Hot Oil Treatment before shampooing. Brings back lustre.
Emile
Maison Francaise
1221 Connecticut Ave.
Main 7792, 7793, 7794, 2834, 2172

LES PASTELS
COTY

In all of beauty, there is no charm so magnetic as a skin that is softly, lustrously beautiful. The delicate fineness of COTY Face Powders *gives the lovely smooth clearness so desirable — in tones for every complexion. The new* COTY Rouges, Les Pastels COTY, *are the most perfect in the world. Their rich, glowing tones — eight in all, for brunette, blonde or in-between — create exquisite, true colour harmonies with the shades of* COTY Face Powder.

Light and dark shades of
CAPUCINE
BRUGNON
GERANIUM
ROSE NATUREL

FACE POWDER ONE DOLLAR
ROUGE, ONE DOLLAR-TWENTY FIVE

"ROUGE"
A booklet illustrated by
CHARLES DANA GIBSON
mailed upon request
COTY INC.
714 Fifth Avenue, New York.
CANADA — 55 McGill College Ave., Montreal

"It's Mother's Treat Every Day Now!"

Thousands of Washington Mothers have us deliver this finer bottled Milk Shake every day. It's a real food-treat, with the tasty healthfulness of wholesome Sweet Chocolate; brimful of cooling delight. . . . No wonder the youngsters love it so! Order

CHESTNUT FARMS

Sweet **Chocolate** *Flavored* **Milk** *Mix*

10c In Pint Bottles Only; two brimming glasses. PHONE POTOMAC 4000 NOW for regular dependable delivery right to your door!

Copenhaver
SOCIETY
ENGRAVERS AND STATIONERS
1521 Connecticut Avenue Washington, D.C.

For a Real Sandwich Spread Use

Peppy Nut

—the sandwich spread that combines appetizing flavor and nourishing ingredients.

At all Grocers, Delicatessens and Chain Stores.

MARMON
SALES INCREASING DAILY
?
"It's a Great Automobile"!!
MARMON
WASHINGTON CO.
1636-CONN. AVE. N2601

We Remodel Your Old Jewelry
Into the present style and fashion at low cost.
Let Us Estimate Your Work.
Chas. F. Herrmann
811 E St. N.W., 2nd Floor

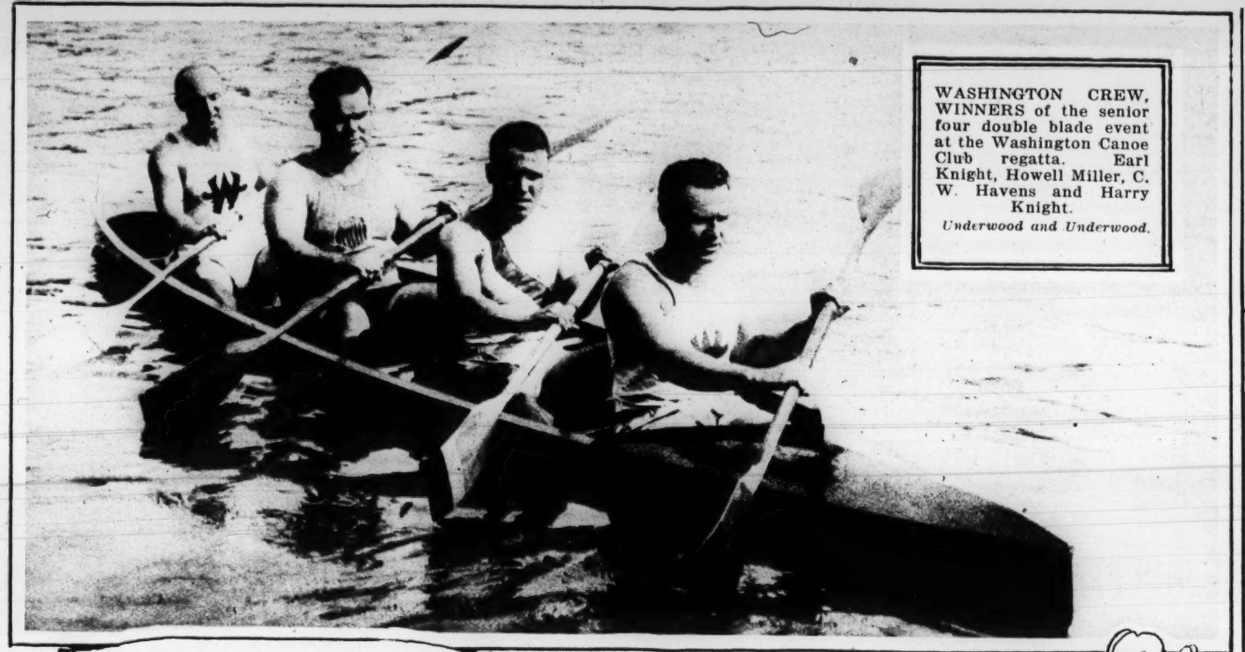

WASHINGTON CREW, WINNERS of the senior four double blade event at the Washington Canoe Club regatta. Earl Knight, Howell Miller, C. W. Havens and Harry Knight.
Underwood and Underwood.

A PAGE OF WATER SPORTS

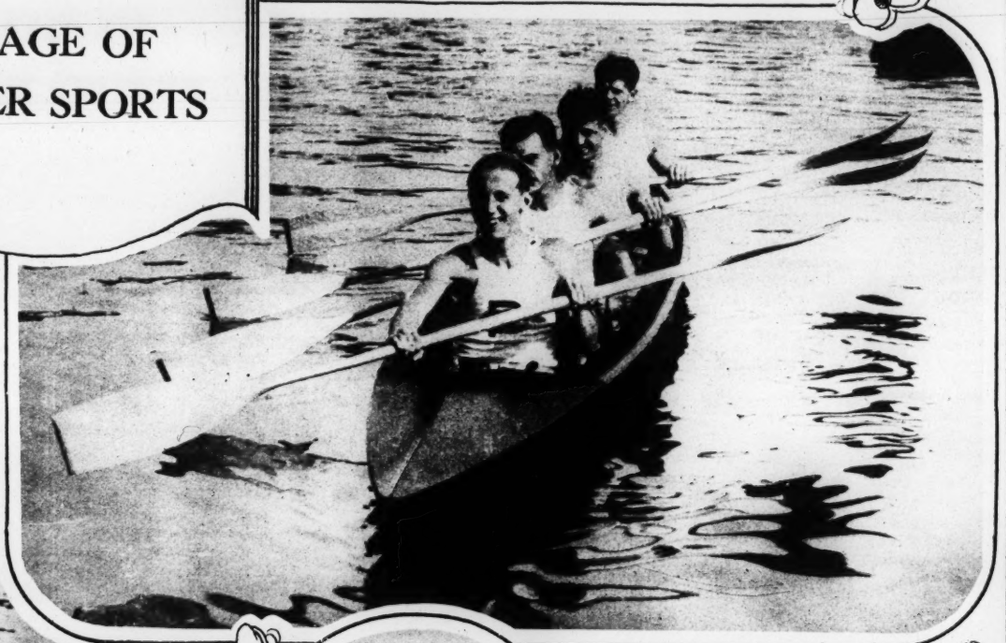

PHILADELPHIA CANOE CLUB FOUR, winners of the junior double blade event. C. Sopp, J. Gilmore, J. C. Carroll and R. Graf.

HUTCHIN, OF THE PENDLETON CANOE CLUB, Edgewater, N. J., winner of the junior one-man double blade event at the regatta.
Underwood and Underwood.

MRS. DAVID H. BLAIR, wife of the commissioner of internal revenue, teaches David H., jr., to swim at Wardman Park pool.
Henry Miller Service.

ANOTHER CHANNEL ASPIRANT. Miss Clarabelle Barrett, of New York, demonstrating the crawl stroke, with which she hopes to conquer the rough waters of the English channel.
Underwood and Underwood.

GAFFING A SALMON at the famous Penobscot salmon pool at Bangor, Maine. Record catches are being made.
Underwood and Underwood.

GIVES THE POOL A TREAT. Miss Doris Pate about to plunge into the Wardman Park pool.
Underwood and Underwood

MRS ZACH C. ELKINS (right) and her niece, Miss Annette Beck, of Chicago, at Wardman Park pool.
Underwood and Underwood.

BOSTON BEAUTY. Miss Violet James, of Boston, visiting her sister, Mme. Prochnik, wife of the Austrian Minister, takes a dip at Wardman Park pool.
Henry Miller Service.

For Vacation Time Get a
PERMANENT WAVE
Whole Head **$20**
18 Curls. $12
Large, soft, beautiful waves.
RENÉE
1115 15th St. N.W.
Franklin 719
Mme. Helena Rubinstein's Preparations.

DUNLOP TIRES

First Word in Pneumatics
Last Word in Balloons
Every 2¼ seconds someone buys a Dunlop Tire
—
Comfort *perfection with* **Car** *protection*
Leeth Bros.
1307 L St. N.W.
MAIN 500

Sunday Chicken Dinner, $1
11 A. M. to 9 P. M.
Soup, celery or olives, 2 vegetables, half spring chicken, fried or broiled; salad, ice cream or pie, coffee, tea or milk.
Also a la Carte Service
Sargeants Restaurant
509 14th, Opposite Willard Hotel
Established 1903

A Perfect Dye Remover

A safe method for removing dye from hair without destroying its natural softness and lustre. Consult—

Mrs. E. Davis'
Original Marinello Approved Shop
1203 F ST. N.W. —FR. 2989

Silver Lenses
"Reg. U.S. Pat. Off"
Nationally Known
WE ARE NOW LOCATED IN OUR
NEW QUARTERS-1410 G STREET N.W.
(NEXT DIST. NAT. BANK)
EYES EXAMINED AND GLASSES FITTED.
ALL RECORDS WERE SAVED FROM THE FIRE
COLUMBIA OPTICAL CO. EDWIN H. SILVER, PRES.

Gone!
pain stops in one minute
CORNS

In *one minute* you forget you ever had a corn—so quick is the relief that Dr. Scholl's Zino-pads give. They stop the *cause*—pressing or rubbing of shoes. By this safe, sure method, a new corn can't come where the old one was.

Dr. Scholl's Zino-pads are thin, medicated, antiseptic, protective, healing. Get a box today at your druggist's or shoe dealer's—35c.

For *Free Sample* write The Scholl Mfg. Co., 62 W. 14 St., N.Y. City

Dr Scholl's Zino-pads
Put one on—the pain is gone

Papering and Painting
Very Reasonable Prices
No inconvenience. Experienced workmen. The store of reliability. Established 1910.
Phones Main 7422 and 3713
EDWIN S. RUCKER
1210 H Street N.W.

COLLEEN MOORE IN "ELLA CINDERS," written around the comic strip which appears in The Washington Post every day, will reopen the Metropolitan for an eight-day week starting Saturday, July 31.

FUTURE ATTRACTIONS COMING TO WASHINGTON THEATERS

SCENE FROM "SO THIS IS PARIS" starring Monte Blue and Patsy Ruth Miller, at the Rialto July 25.

Here's coolness for these torrid nights . . . an aid to restful sleep

YOU will welcome a sparkling, bubbling glass of "Canada Dry" at any hour of the day, but there is no one time when it brings such blessed relief as before retiring.

It is so cooling! So refreshing! So genuinely good for you!

A glass of "Canada Dry" at bedtime will help you to forget the heat and worry of the day and invite the peaceful calm that leads to restful sleep.

Especially in summer you want a beverage that you *know* is good and pure and you get just that when you buy "Canada Dry."

It is a real ginger ale, made from real Jamaica ginger, and it is one ginger ale that does not contain capsicum (red pepper) in any form.

That is why it is served in leading hospitals in Canada and in this country. That is why it is prescribed by physicians! That is why it is so cooling and refreshing on hot summer days.

No other ginger ale will bring you the same refreshment because there is no other ginger ale like "Canada Dry."

Its matchless flavor has made it the most popular family beverage in this country today.

"CANADA DRY"
Reg. U. S. Pat. Off.

Extract imported from Canada and bottled in the U. S. A. by Canada Dry Ginger Ale, Incorporated, 25 West 43rd Street, New York, N. Y. In Canada, J. J. McLaughlin Limited. Established 1890.

Look for the name on the bottle cap

© 1926

"Your Fat
Will go as mine did"

For 19 years women have told women about Marmola Prescription Tablets. Told how easily, how pleasantly they ended excess fat. No exercise, no dieting required.

Mark the result today. Countless women keep slender with Marmola. You meet them in every circle. Over-fat figures are the exception now. People are using over one million boxes of Marmola every year a place. Then let it do for you what, for 19 years, it has done for others. Excess fat is a blight to beauty, health and fitness. Let Marmola show you how others control it. You'll always be glad you know.

All druggists sell Marmola at $1 a box. Or it is mailed direct in plain wrappers by Marmola Co., 1701 General Motors Bldg., Detroit, Mich.

MARMOLA
Prescription Tablets
The Pleasant Way to Reduce

Superfluous Hair

Exiled for Life

Lifetime Guarantee or Money Refunded
No Needles—No Pain—No Scars
Under supervision of Dr. Chas. Spencer, graduate Tricho Institute of N. Y.
Write for free booklet or call for free consultation.

TRICHO SYSTEM
Sole Representative in Washington
1221 Conn. Ave. M. 7792-3

ORIENTAL BAZAAR
Japanese and Chinese Novelties
1205 Pennsylvania Ave.

For Women Who Appreciate Charm
For Vacation Time!

Permanent waves, graceful as nature's—and more. Permanent, under the Lillias method, without demands upon the life or texture of the hair. For, in this particular method, clean white steam is the only agent that comes in contact with the hair. That is a sure safeguard against breaking or splitting of the hair, since no pressure is created within the hair to strain its delicate structure. The perfect preservation of the hair's natural beauty is an even greater achievement than the faultless grace of our wave itself.

Lillias Hair Shoppe
2705 14th St. N.W.
Phone Col. 10412

NEIL HAMILTON AND SHIRLEY MASON in "Desert Gold" the Zane Grey play at the Columbia July 25.

AGAIN "THE SHOW OFF!" This time on the screen with Ford Sterling in the title role, which comes to the Palace July 25.

ANOTHER WASHINGTON POST COMIC is picturized. Here's Johnny Hines in "The Man In the Brown Derby," in The Post every Sunday.

ALWAYS A FAVORITE. ETHEL BARRYMORE who will be seen soon at Keith's theater in a new sketch.

Artistic Ondulations That *Endure*

How monotonously alike some women's coiffeurs appear — all cut and dressed to the same pattern!

The PEZZELLA standard of PERMANENT WAVING achieves not merely beauty and charm but *a definite expression of individuality.*

For Appointment
Phone Main 5991
Pezzella
1113 Connecticut Avenue
NEXT TO MAYFLOWER HOTEL
formerly at Wardman Park and Roosevelt Hotels.

MAKE MUSIC AT THE LAKE. Meyer Davis' band, led by Tommy Thompkins, which plays at the lower pavilion at Chevy Chase lake.

John Howard Paine.

Think of the Joy It Must Be

to know that your hair is perfectly groomed on a hot Summer day.

Be prepared for such days—do not wait until they come—make your reservation early and have a

Flat Permanent Wave at

Robert OF PARIS

We Use Oil Exclusively in Our Permanent Wave.

Success is absolutely guaranteed to dyed and white hair.

Mr. Robert is the originator of the Parisian Bob in Washington.

Marcelling — Facial Massage
Hair Dressing — Scalp Treatments
Experts In All Branches of Beauty Culture.

1526 Conn. Ave. North 2776-2777

"That fresh roasted flavor"

SOLD IN 3 SIZES

A FAVORITE with the Children—you'll like it too.

Schindler's PEANUT BUTTER

FOUR-MONTH-OLD ATHLETE. George P., Jr., son of Mr. and Mrs George P. Kimmel, of 3118 Sixteenth street northwest.

Edmonston Studio.

Preserve the old faded pictures by having us make improved copies like the above. Nothing is more precious than sentiment, after all. EDMONSTON STUDIO, 610 13th St. N.W., makers of wonderful copies in Washington for two decades.

Have You tried Storm & Sherwood Dairy Products?

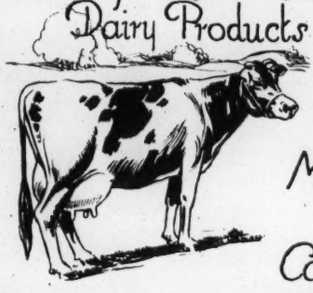

Milk
Cream
Buttermilk
Cottage Cheese

Purity Quality Deliciousness

for delivery to your home ~ phone

Storm & Sherwood — Lewinsville Dairy Phone West 264

Weddings

Engraved Invitations and Announcements —Visiting Cards

Correct in form—perfect in [illegible]

Samples on request.

We invite you to review our selection of EXQUISITE GIFTS.

HAUSLER & COMPANY
Stationers and Engravers
720 17th Street — Phone Main 2057
ESTABLISHED 1909

ENTERTAINED AT EARLE. Commissioners and managers of the Washington R. R. Y. M. C. A. baseball league, entered in Post world series contest, were guests of Earl theater recently.
Post Staff Photo.

VERSATILE ENTERTAINER. [illegible] ris, U. S. A., singer, humorist and dramatic reader, who recently appeared on The Post's radio program over WCAP.
Harris and Ewing.

CATHERINE BROSNAN, clever little dancer who recently appeared in the Smithson-Hodgson revue.
Royal Studio.

GIBSON BROS., INC.
Printers
1312 Eye Street N. W.
Telephones Main 126, 287
ESTABLISHED 1862

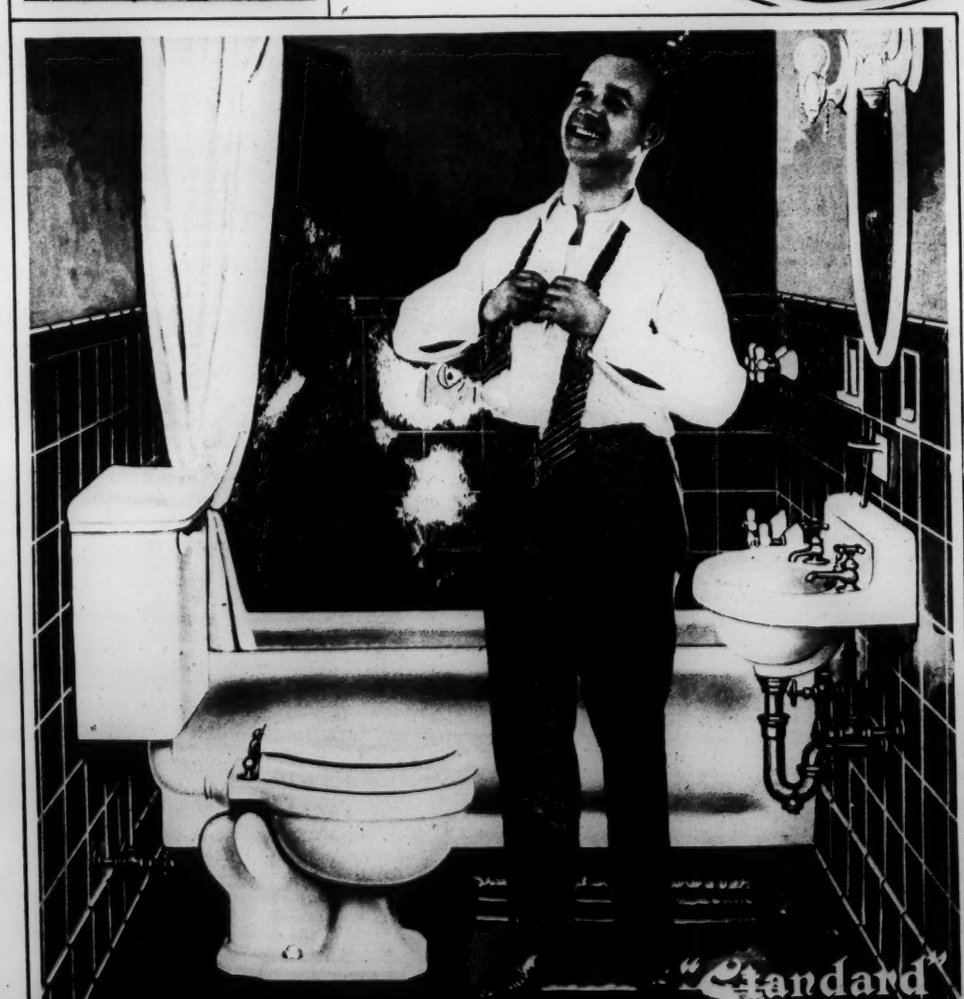

"Standard" PLUMBING FIXTURES

You can enjoy leisurely bathing and shaving, when ample facilities prevent bathroom congestion. Probably you have room to spare for another bathroom—this one can be installed in small space.

Pembroke Built-in Bath, 5-ft. size with Fittings	$ 93.30
Shower over Bath, with Rod and Curtain	23.30
Marcosa Vitreous China Lavatory with Fittings	32.10
Siacto Water Closet with White Seat	70.00

Make your selections here and order from your Plumber.

COMPLETE AS SHOWN
$218.70

Prices subject to change; piping and labor not included.

Write or telephone Showroom for Catalogue

Standard Sanitary Mfg. Co.
Washington Showroom: 200 Southern Building

CURIOSITY. Bobby Schmidt, son of Mr. and Mrs. Charles Schmidt, 1318 Longfellow street northwest.

GETS FLAG. Dwight F. Davis, Secretary of War, with authentic copy of Washington's headquarters flag presented to the Secretary by the city of Philadelphia.
Harris and Ewing.

The Biggest Diamond Value Ever Offered

Pure white, beautifully cut; set in 14-kt. platinum top mounting.

Pay Weekly or Monthly Terms to Suit Your Convenience

Full value allowed on a larger stone at any future time. Open a charge account.

Your credit is good.

SELINGER'S
820 F St., Cor. 9th
"Look for the big clock"

Before and After Cleaning

Soft Coal Soot Removed
from rugs, carpets and draperies

Moth Protection Guaranteed

Dry French, Naphtha, Shampooing and Scouring; also repairing by experts with years of practical experience.

Sanitary Carpet Cleaning Co.
419 New Jersey Ave.
Phone Lincoln 1481
After Busines Hours, N. 9129

HORACE BROWNING SPENCE, son of Mr. and Mrs. Horace Spence, of Clarendon, Va.

Originator and Creator of Individual Styles in Permanent Waving and Bobbing

Marcel's Permanent Waves Excel—Why?

Because of his long experience. Only the latest Parisian methods used. Assisted by trained operators.

Real French Bobbing Our Specialty

Marcel

Expert Operators In All Branches of Beauty Culture

1504 Conn. Ave. — Pot. 3690

At Dupont Circle

PRINTED IN WASHINGTON BY LANMAN ENGRAVING CO.

The Washington Post

EIGHT PAGES OF COMICS.

July 11, 1926.

GUIDED BY A CHART GIVEN TO THEM BY AN OLD PROSPECTOR WHOSE LIFE THEY SAVED OUR THREE FRIENDS BOARDED CHESTER'S GOLDEN AEROPLANE AND STARTED TO SEARCH FOR THE ANCIENT UNDERGROUND CITY OF GOLD - A TERRIFIC STORM WRECKS THEIR PLANE AND THEY LAND IN THE MIGHTY VALLEY OF WHISPERING VOICES - WITH UNSCALABLE WALLS OF ROCK ON EACH SIDE THEY MARCH WEST TO FIND AN OUTLET FROM THE VALLEY - AFTER A LONG DANGEROUS MARCH THEY FIND THE WESTERN END BLOCKED BY A WALL OF GRANITE - FORGETTING THEIR BITTER DISAPPOINTMENT THEY BRAVELY RETRACE THEIR STEPS AND IN THE FACE OF A THOUSAND DANGERS ENDEAVOR TO REACH THE EASTERN END OF THE VALLEY

PIECES OF EIGHT!

THIS IS THE LAST RIDGE WE WILL HAVE TO CLIMB OVER - I CAN SEE THE FLOOR OF THE VALLEY FOR MILES AHEAD -

THAT'S THE FIRST BIT OF GOOD NEWS I'VE HEARD IN A WEEK -

THIS UTTERLY COMMONPLACE PERSON BELIEVES ACTION MUST GROW FROM THE ROOT OF KNOWLEDGE-

WELL, I WISH WE WERE WELL OUT OF THIS VALLEY - AND YOU MAY LAY TO THAT-

SO DO I -

GEE, CHING, JUST THINK IF I ONLY HAD MY AEROPLANE WE'D BE HOME TOMORROW -

IT IS WRITTEN, "IF IT WERE NOT FOR IF AND BUT WE WOULD ALL BE RICH FOREVER -"

LET US PROCEED WITH EVERY OUTWARD EVIDENCE OF EXTRAORDINARY CAUTION - IN THE CLUTCH OF THE EVIL QUICKSANDS EVEN THE DRAGON TREMBLES -

GOLLY, THIS GROUND FEELS SHAKY -

IF ONE OF THOSE LUBBERLY GEYSERS STARTS TO SPOUT WE'LL ALL BE BOILED LIKE LOBSTERS IN A POT -

THIS UNWORTHY ONE WAS TAUGHT - TO BELIEVE FOOLISH FEARS DOUBLE DANGER -

ALL THE WALKING AND CLIMBING HAS MADE ME SO HUNGRY I COULD EAT ANYTHING -

PATIENCE, BENEVOLENT ONE, AND THIS USELESS PERSON WILL USE HIS OVERVALUED EFFORTS TO PROVIDE FOR YOUR HONORABLE APPETITE -

WE'LL HAVE FIRE AND GRUB BEFORE YOU CAN SAY JACK ROBINSON-

I'LL GET EVERYTHING READY WHILE YOU SEARCH FOR FIRE-WOOD -

IT IS WRITTEN, "IN TIME OF HUNGER WE MISTAKE BEANS FOR DELICIOUS ALMONDS-"

I HOPE WE WILL SOON REACH THE END OF THIS VALLEY - I KNOW HOW WORRIED UNCLE BIM MUST BE AND IF MY PAPA AND MAMA FIND OUT THAT I HAVE DISAPPEARED IT WILL MAKE THEM FEEL AWFUL BAD -

HELP! HELP!! QUICKSAND -

HELP! SAM! HELP! HELP!

HELD FAST IN THE GRIP OF THE DEADLY QUICKSANDS THE DOOMED CHINAMAN SINKS LOWER AND LOWER EVERY SECOND WHILE BRAVE LITTLE CHESTER RESOLVES TO SAVE HIS COMRADE OR PERISH BY HIS SIDE -

Laugh with the Gumps Every Day in The Post

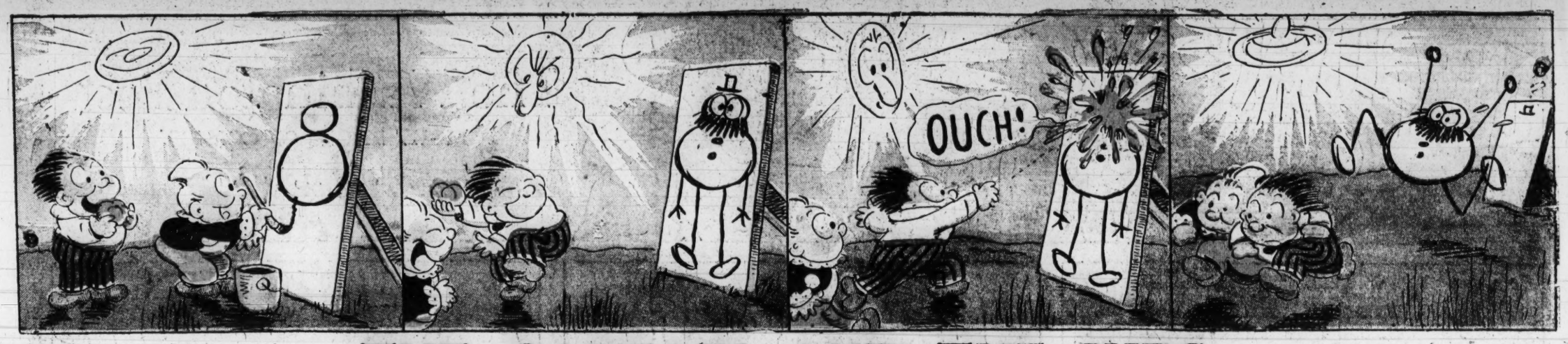

THE CAPTAIN AND THE KIDS

Trade Mark, 1926, Reg. U. S. Pat. Off.

By R. Dirks *Originator of the Katzenjammer Kids*

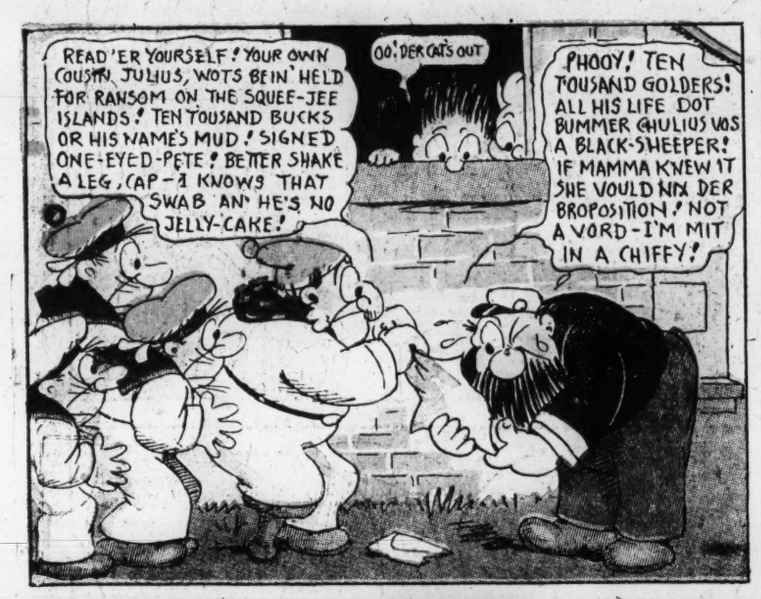

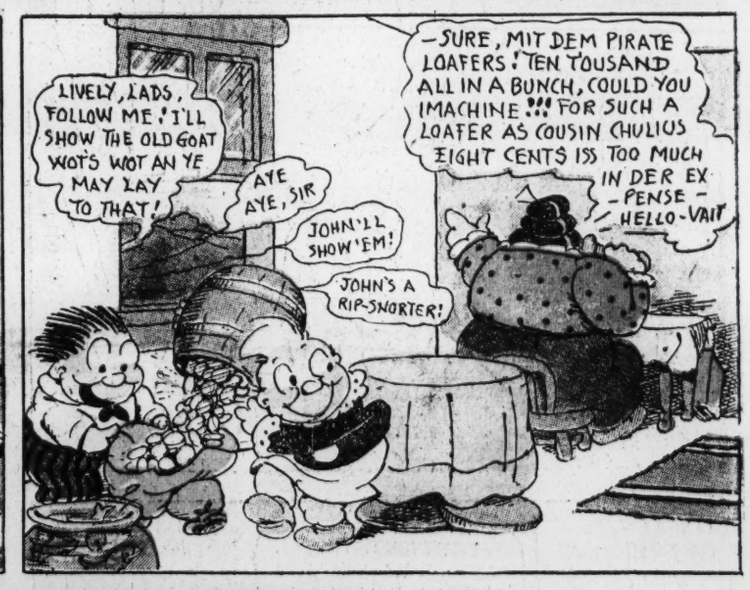

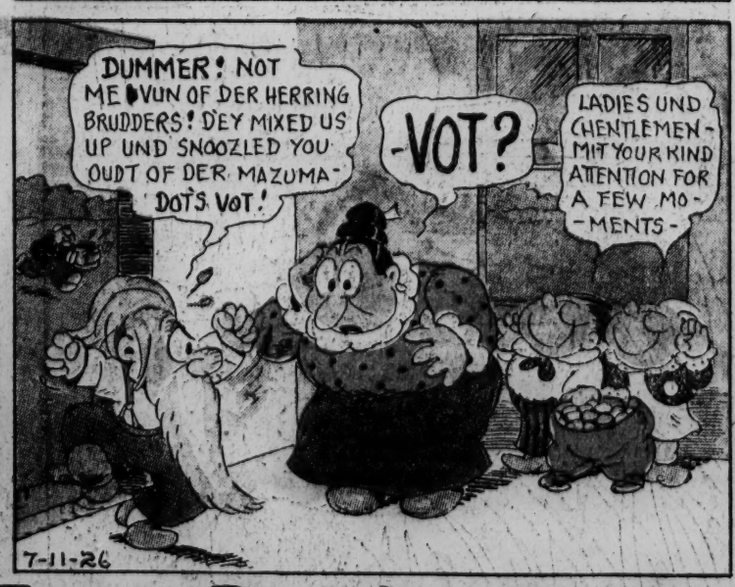

Read the Post Every Day for the Best Comic Features

HAIRBREADTH HARRY

by C.W. KAHLES

BIG BUSINESS

HOW ABOUT SOME NICE, SHOREFRONT LOTS, SUITABLE FOR A SUMMER RESORT, MR. PEZZAMIZZT?

FLOTSAM

NIX! THERE MIGHT BE ANOTHER GLACIAL PERIOD AND THEN I'D BE STUCK!

I'LL BUY THIS POLAR CONTINENT. I CAN'T GET STUCK MUCH, AND WHO KNOWS? SOMEDAY IT MAY BE WORTH SOMETHING

NORTH POLE REAL ESTATE ACREAGE 29¢ A SQ MILE

TEN DOLLAR, PLIZZ

I'VE STAKED MY ALL ON THIS LARGE TRACT OF FLORIDA LAND FOR AN EXCLUSIVE DEVELOPMENT. WE'LL KEEP OUT ALL UNDESIRABLES LIKE RUDOLPH AND WHEN I CLEAN UP A FORTUNE WE'LL GET MARRIED AND SETTLE DOWN HERE

CURSES! I MUST HARPOON THAT SCHEME SOMEHOW!

HELLO, PROFESSOR! ANYTHING NEW IN SCIENCE

CONGRATULATE ME! I'VE JUST MADE THE MOST ASTOUNDING SCIENTIFIC DISCOVERY OF THE AGE

PROF BLOTZ'S LABORATORY

LEMME SEE, NOW! HOW CAN I COOK HIS GOOSE?

I HAVE AT LAST MASTERED THE ATOM AND CAN HARNESS ITS VAST POWER! ENOUGH POWER CAN BE DEVELOPED IN MY LABORATORY TO THROW THE EARTH OFF ITS AXIS!

MARVELOUS!

I'LL GIVE YOU A MILLION BUCKS, CASH, FOR YOUR SECRET!

THE EARTH'S AXIS HAS SHIFTED 90 DEGREES!

ITS POLAR ICECAP IS NOW TROPICAL!

AND THE NEXT DAY AN OBSERVER ON MARS WITNESSED A STARTLING PHENOMENON.

MERCY! HASN'T IT GOT COLD! I'M FREEZING!

A BLIZZARD IN FLORIDA IN MIDSUMMER!

TROPICAL ARCADIA GROVE A FEW CHOICE FLORIDA LOTS FOR SALE HAIRBREADTH HARRY DEVELOPING CO.

VENGEANCE IS MINE! YOU'RE RUINED!

GLACIAL NEW YORK IS DESERTED

EVERYBODY IS MIGRATING NORTH

HEH! HEH! NOW I'M SITTING PRETTY ON THE TOP OF THE WORLD! THE ICE IS MELTING FAST AND ALREADY HOMESEEKERS ARE ARRIVING

AT LAST IT'S WARM AGAIN

ELYSIA (FORMERLY THE NORTH POLE) LOTS FOR SALE $1,000.00 AND UP DELIGHTFUL CLIMATE! APPLY RUDOLPH RASSENDALE, ON PREMISES, SOLE PROP.

TROPICAL PLANTS SPROUTING

GIVE YOU $10,000!

I'LL MAKE IT $15,000

ONE AT A TIME, GENTS! ONE AT A TIME!

I'LL PAY YOU ALL CASH!

DEEDS

THE COLD-BLOODED WRETCH

AW, HAVE A HEART! I'LL TRADE YOU A THOUSAND ACRES OF CHOICE FLORIDA PROPERTY FOR JUST ONE OF YOUR LOTS

DON'T MAKE ME LAUGH! GO BACK TO FLORIDA AND FREEZE TO DEATH!

WHAT'S THE IDEA SLEEPING IN THIS ICE HOUSE?

I CAME IN TO COOL OFF AND — OW! WHAT A DREAM!

ICE HOUSE

C.W. KAHLES

WINNIE WINKLE
The Breadwinner.

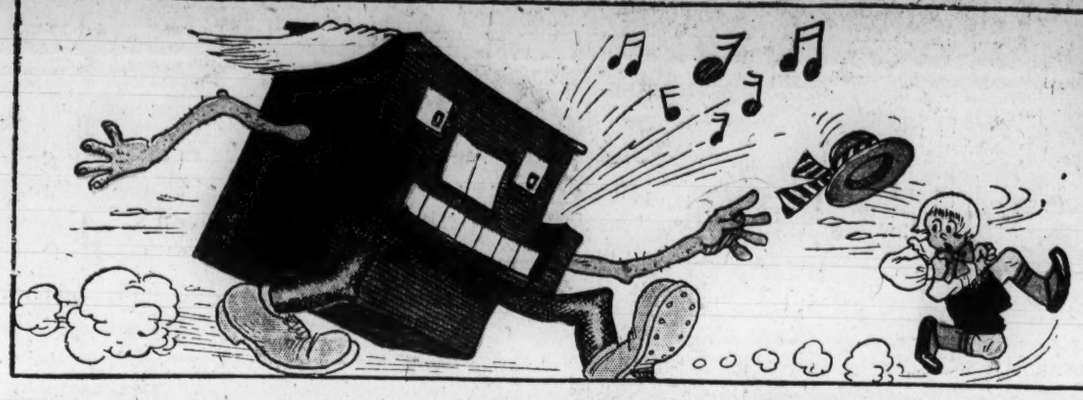

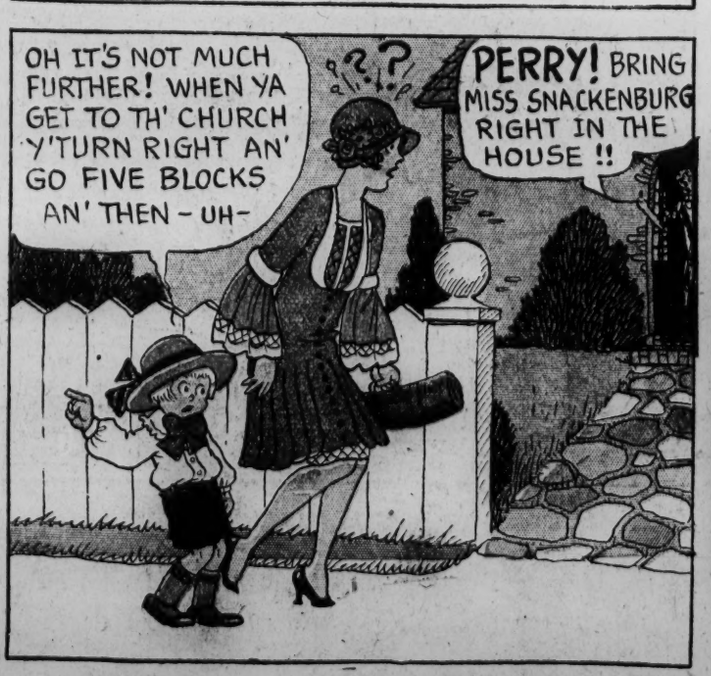

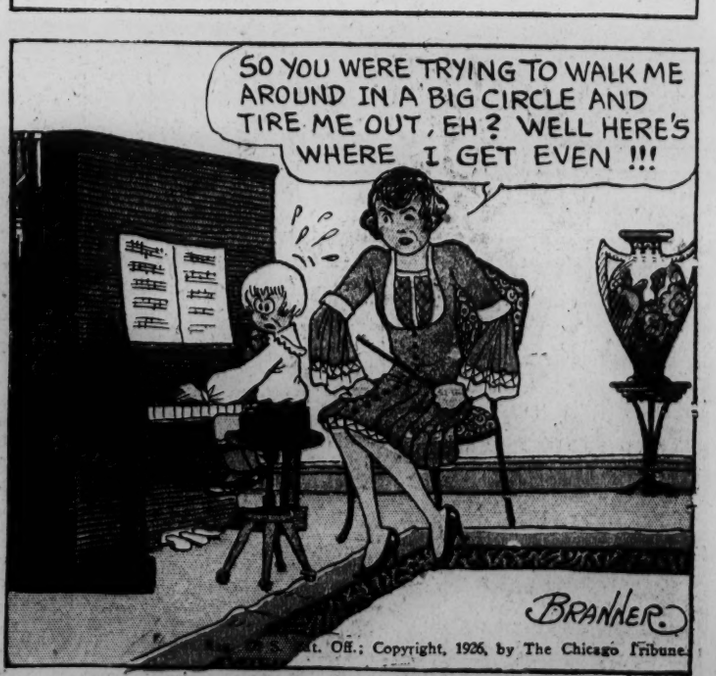

t. Off.; Copyright, 1926, by The Chicago Tribune.

8 PAGES OF COMICS

The Washington Post.

8 PAGES OF COMICS

SUNDAY, JULY 11, 1926.

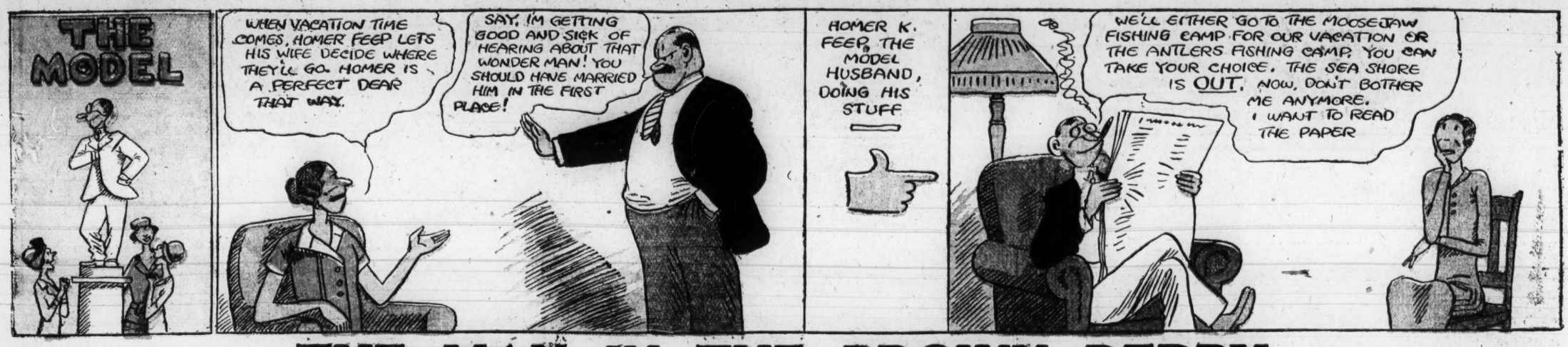

THE MAN IN THE BROWN DERBY

Trade Mark, 1926, Reg. U. S. Pat. Off.

By H. T. Webster

The Bungle Family

They Call 'Em Picnics.

By H. J. TUTHILL

Copyright, 1926, by H. J. Tuthill

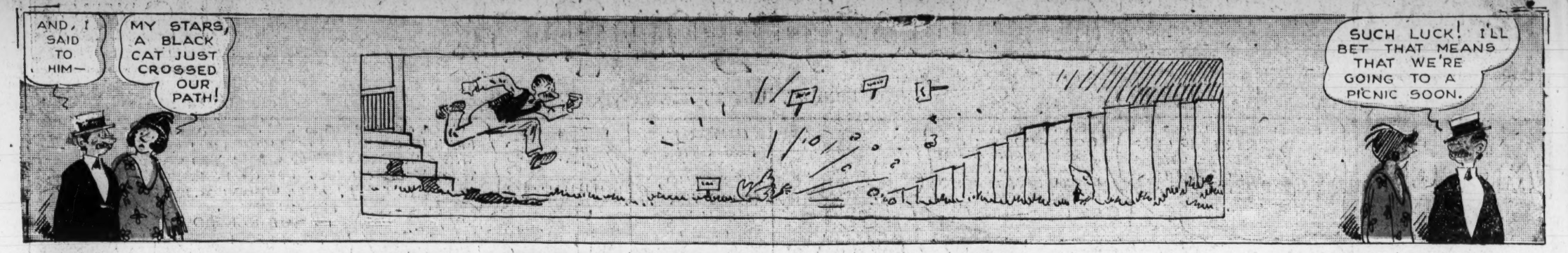

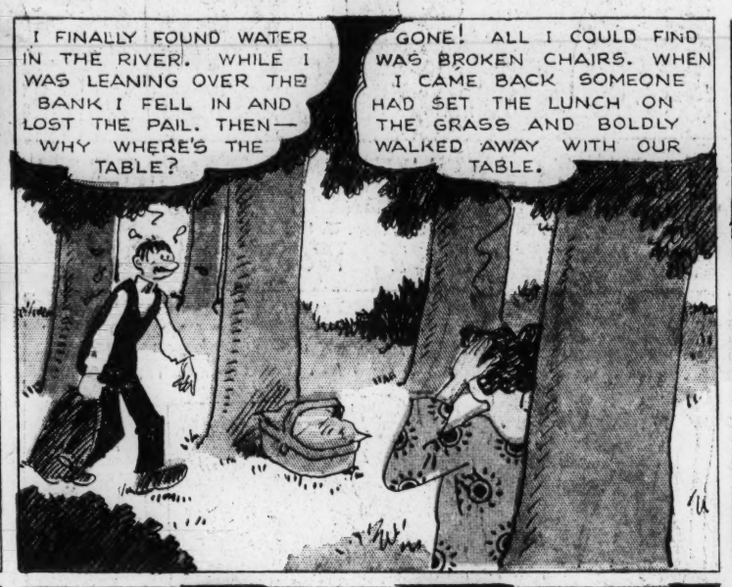

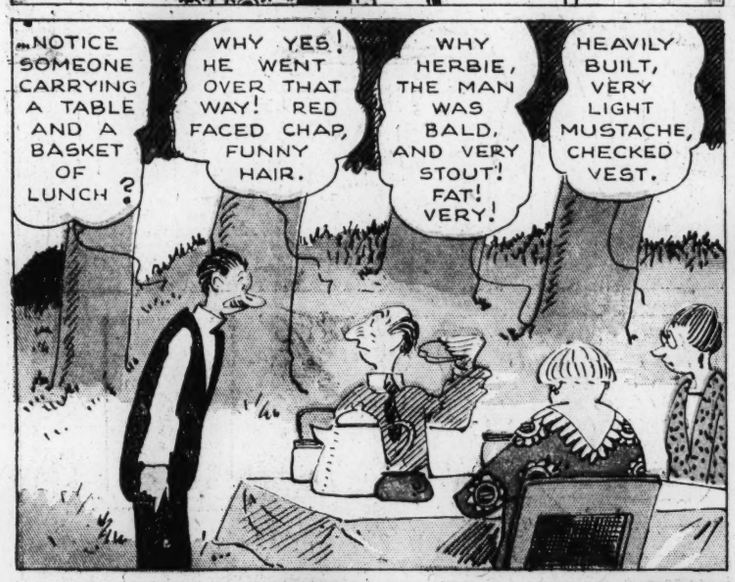

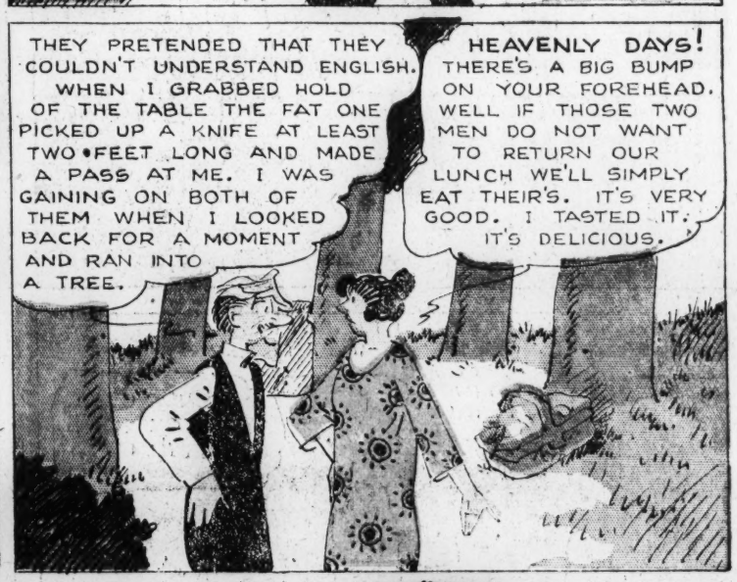

COLOR SECTION

Sunday, July 11, 1926.

-SCHOOL DAYS- BY DWIG

Copyright, 1926, by The McClure Newspaper Syndicate.

You Can Spank A Feller's Thinker Just As Hard As His Setter.

YOU WALTZ IN HERE TO ME, YOUNG MAN! I'LL LEARN YOU TO SASS ME!

GIT OUTTA MY WAY!

I'VE DECIDED NOT TO PUNISH YOU NOW. GO ON OUT AND PLAY AND TONIGHT WHEN YOU COME IN TO SUPPER, WHY I'M GOING TO TRY OUT A NEW PUNISHMENT ON YOU.

WHATCHA GONNA DO TO ME?

YOU'LL FIND OUT WHEN YOU GIT HOME TONIGHT

—AND SHE'S GONNA PUNISH ME TONIGHT IN SOME NEW WAY!

SHE'LL LIKELY LICK YOU WITH A BRIAR

OR WITH A SHINGLE WITH A HOLE IN IT TO GIVE YOU A BLISTER

IN CHINA, TOM, THEY MAKE A FELLER SET ON A LONG, SHARP TACK FOR AN HOUR OR SO—

I KNOW A GUY, WHAT HIS MOTHER, INSTEAD OF LICKIN' HIM, WHY, SHE MADE HIM TAKE A BIG DOSE OF CASTOR OIL WITH RED PEPPER INTO IT—

SNUB DORT'S STEP MOTHER, ONE TIME, RUBBED SOME COW ITCH ON THE BACK OF HIS NECK, AND THEN TIED HIS HANDS TOGETHER SO'S HE COULD N'T SCRATCH.

DOES YOUR AUNT KNOW HER?

FRANK KIRK'S GRANDMOTHER, ONCE WHEN HE'D SASSED HER, MADE HIM TAKE A BATH EVERY NIGHT FOR A WHOLE WEEK. WITH SOAP.

I BET WE CAN HEAR HIM YELL A MILE

TOO BAD, TOM.

WELL, I GUESS YOU'VE BEEN PUNISHED ENOUGH TODAY BY WORRYING ABOUT WHAT WAS COMING TO YOU, HAIN'T YOU, NOW?

NEXT TIME ITLL BE WORSE

7-11-26 BIG JOE

JOE LINDSAY

HAROLD WILSON — MERLE POE

GASOLINE ALLEY

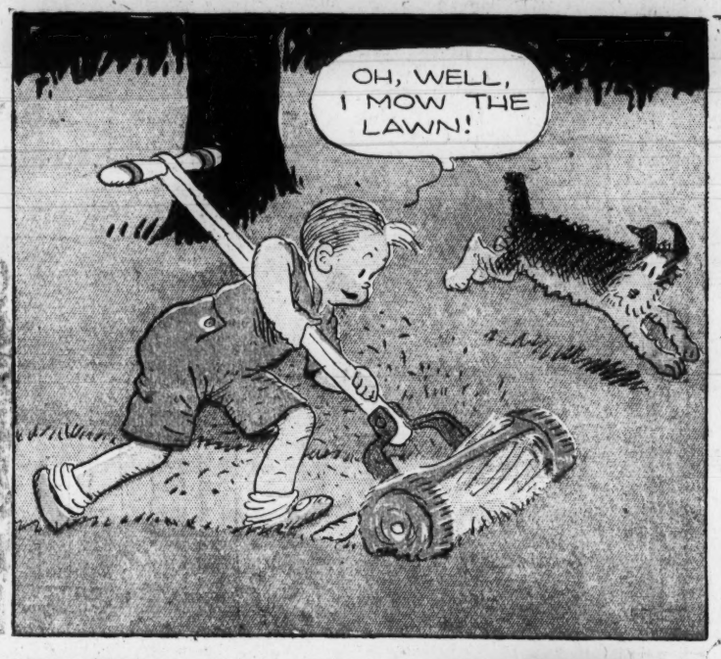

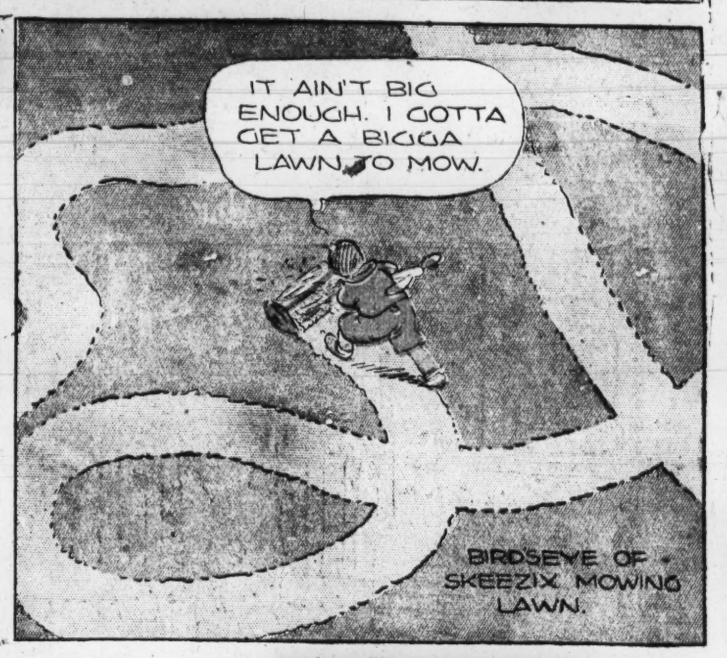

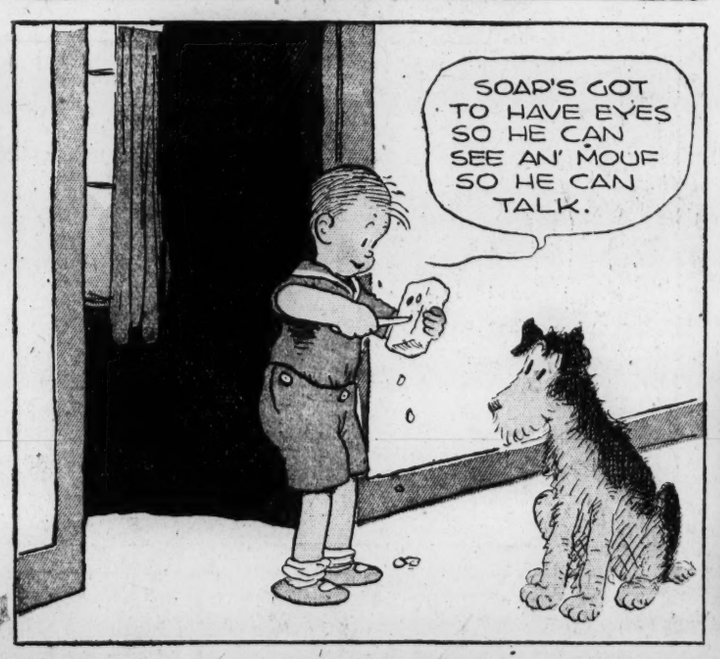

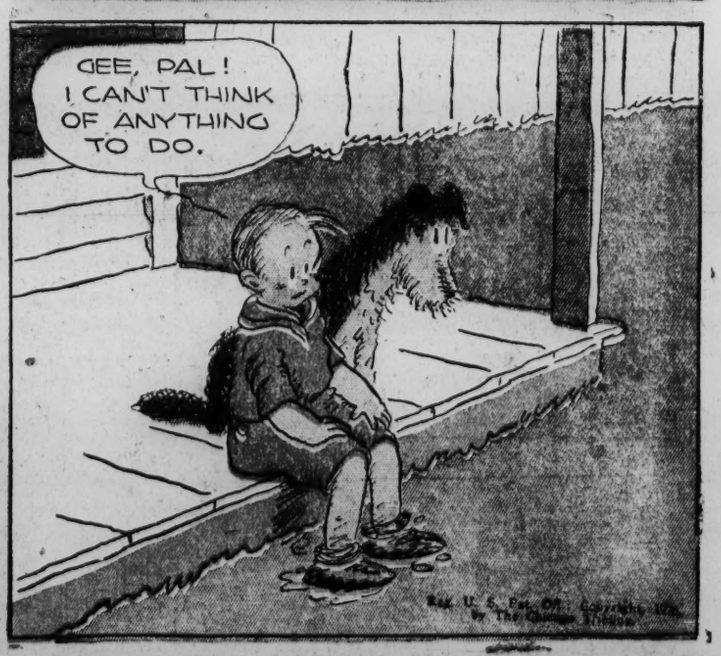

Gasoline Alley Runs Daily in The Post

GASOLINE ALLEY

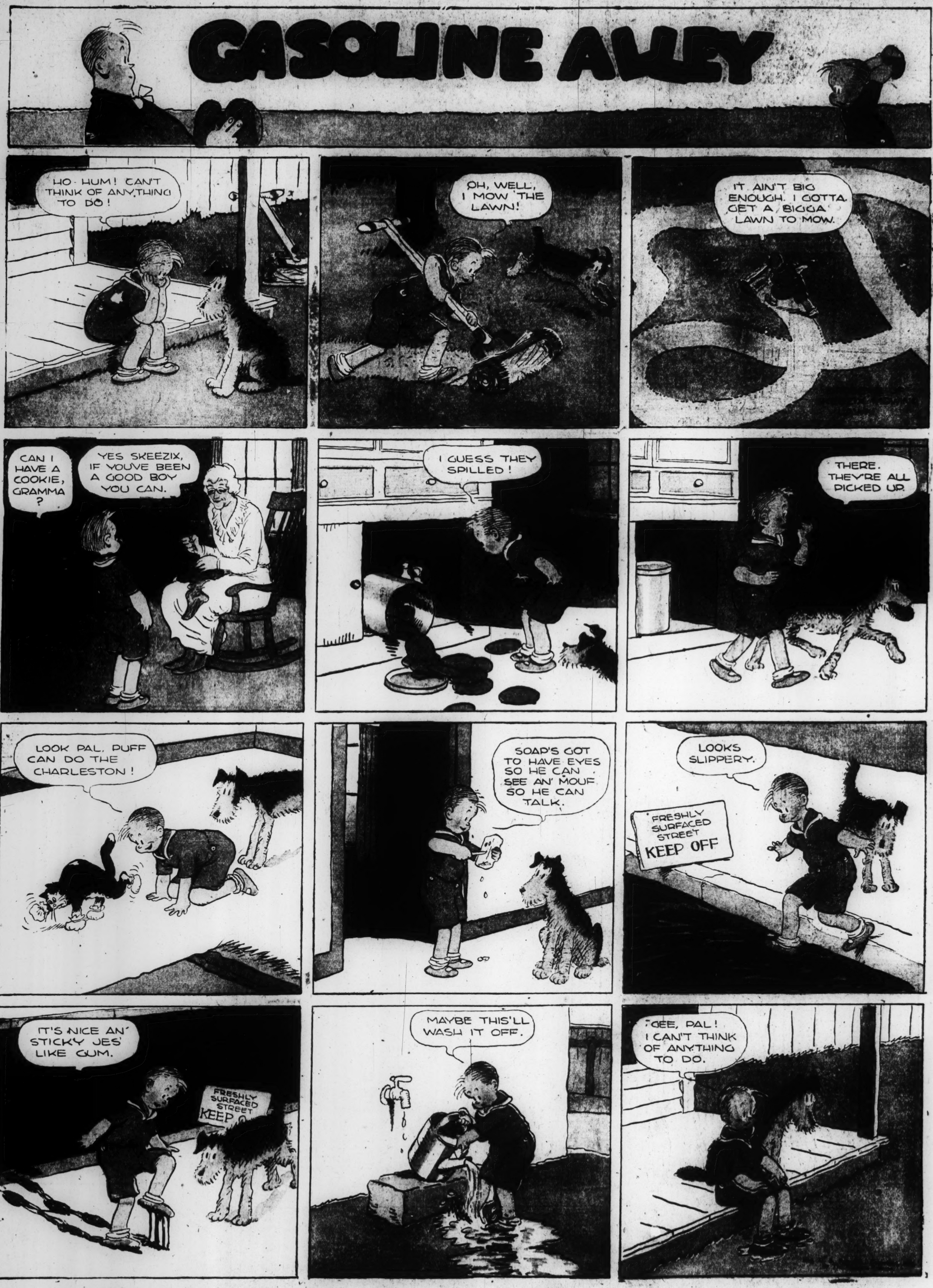

Gasoline Alley Runs Daily in The Post